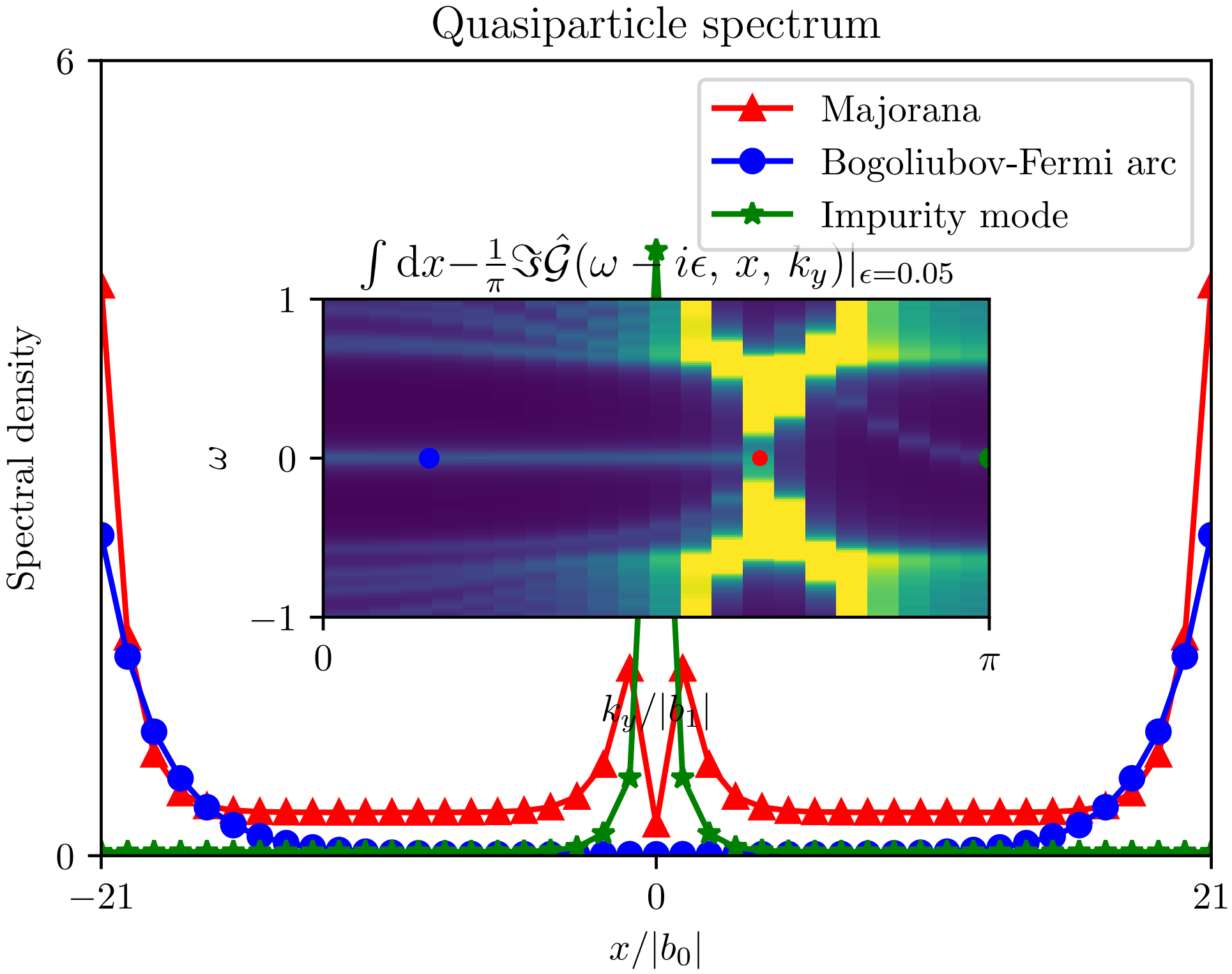
Quasiparticle spectrum
Majorana
Bogoliubov-Fermi arc
Impurity mode
$\int \mathrm{d}x - \frac{1}{\pi}\Im\hat{\mathcal{G}}(\omega + i\epsilon,\, x,\, k_y)|_{\epsilon=0.05}$
ω
$k_y/|b_1|$
Spectral density
$x/|b_0|$
6
0
−21
0
21
1
0
−1
0
π