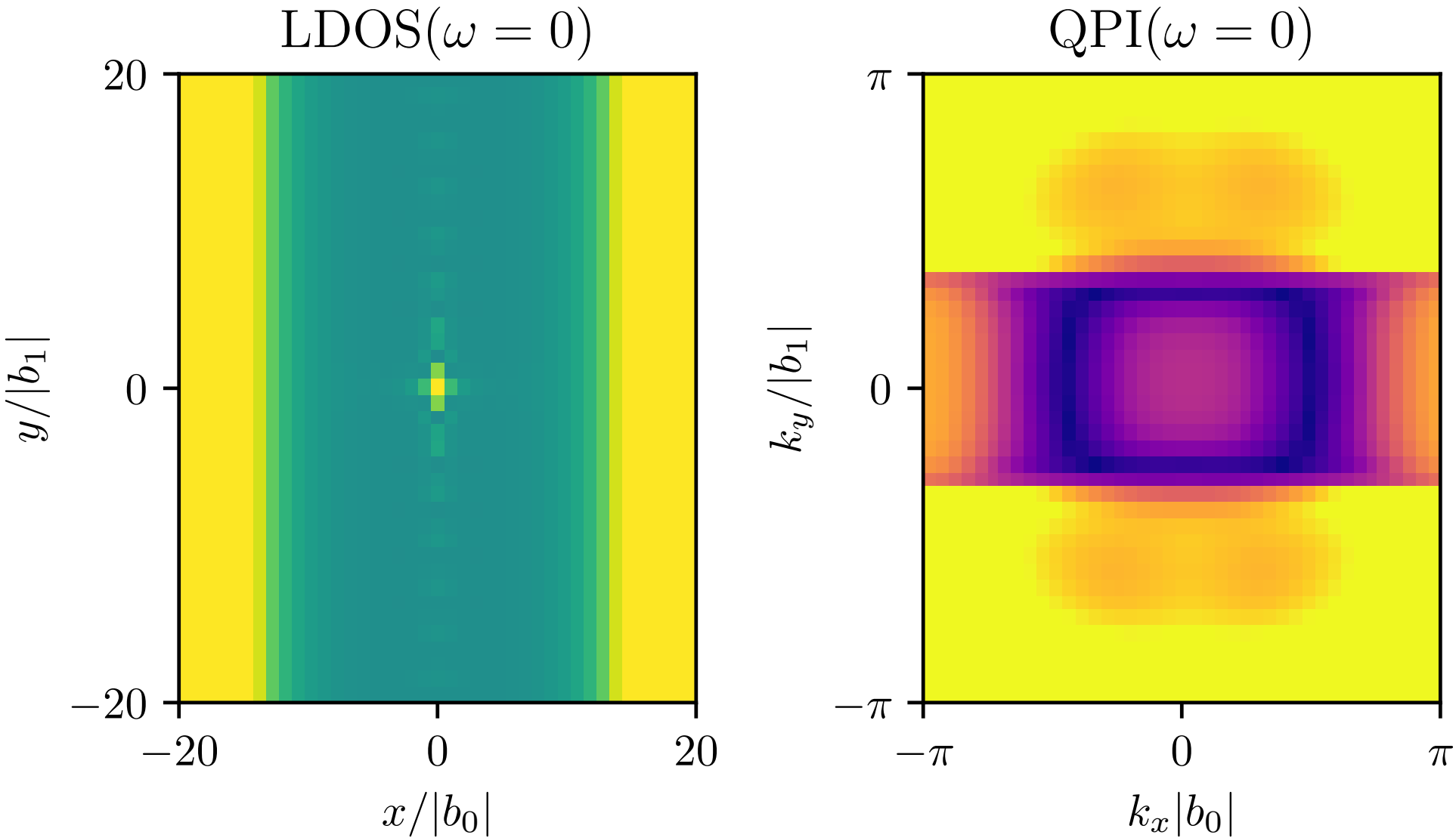
LDOS($\omega = 0$)
20
0
−20
−20
0
20
$y/|b_1|$
$x/|b_0|$
QPI($\omega = 0$)
π
0
$-\pi$
$-\pi$
0
π
$k_y/|b_1|$
$k_x|b_0|$