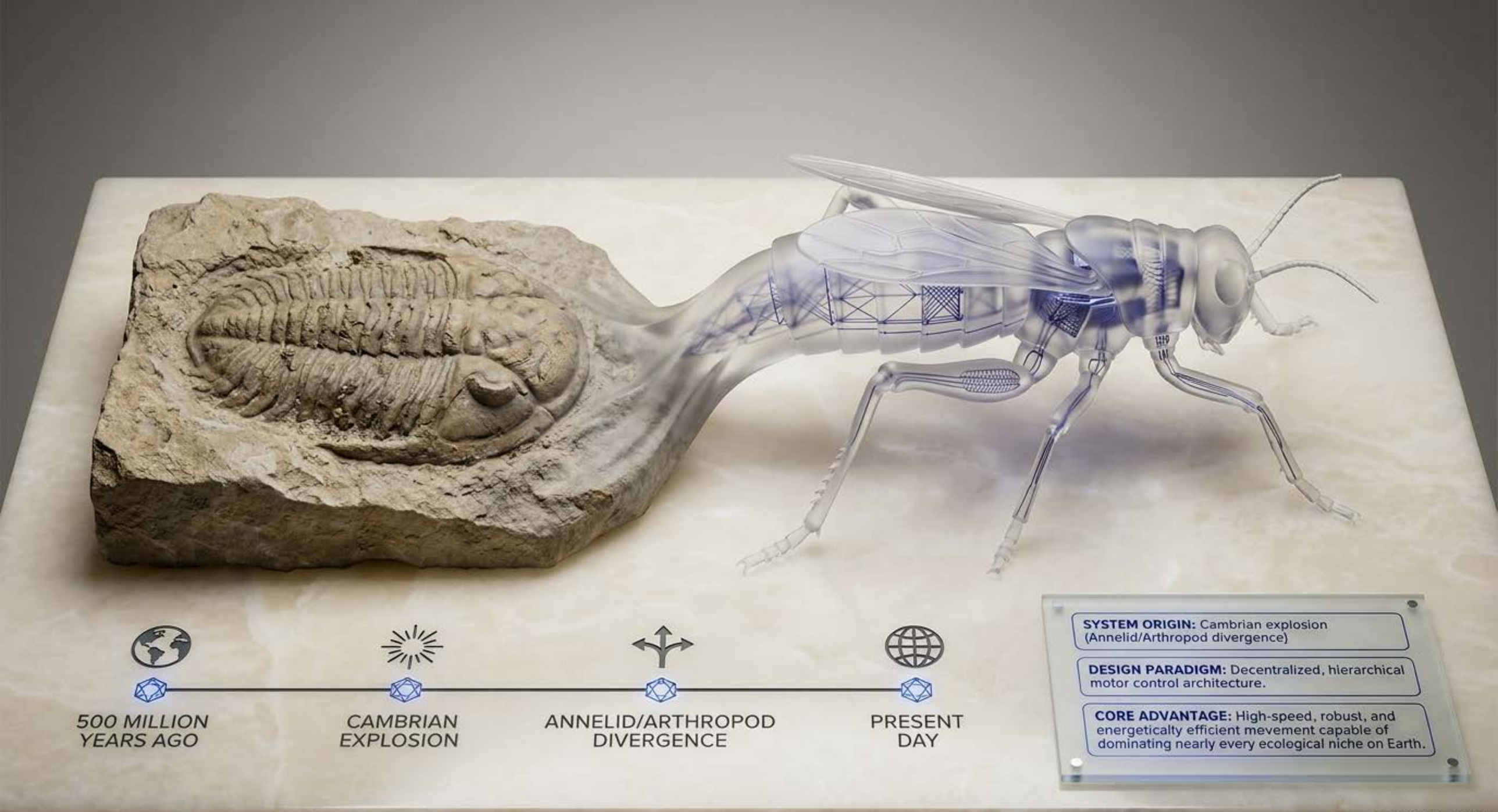
500 MILLION YEARS AGO
CAMBRIAN EXPLOSION
ANNELID/ARTHROPOD DIVERGENCE
PRESENT DAY
SYSTEM ORIGIN: Cambrian explosion (Annelid/Arthropod divergence)
DESIGN PARADIGM: Decentralized, hierarchical motor control architecture.
CORE ADVANTAGE: High-speed, robust, and energeticalty efficient mevement capable of dominating nearly every ecological niche on Earth.

NotebookLM

The Ventral Nerve Cord as a Decentralized Topology

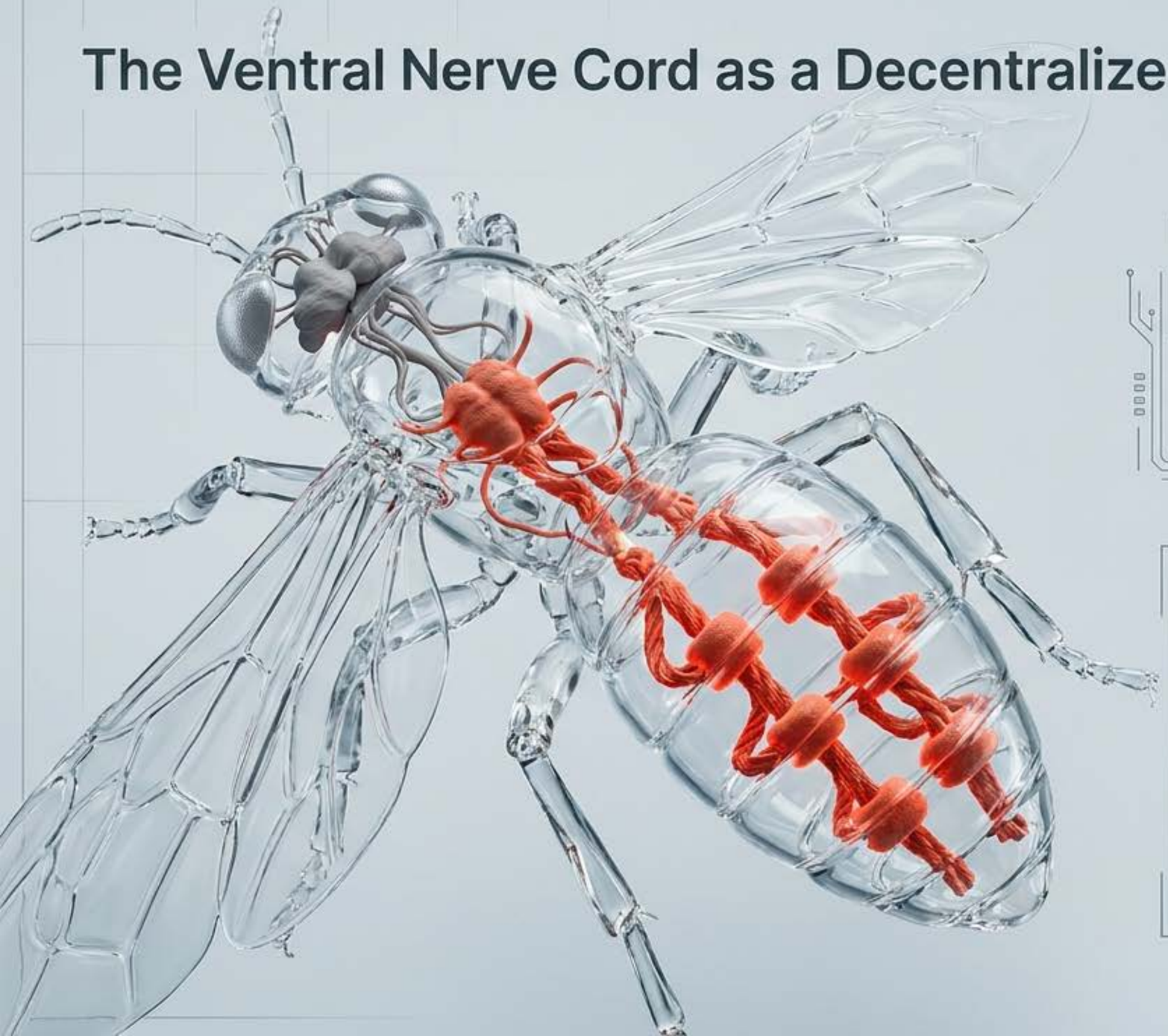

Engineering Spec

Biological Blueprint	Engineering Equivalent
Segmental Ganglia & Ventral Nerve Cord	Autonomous Edge-Computing Nodes

Operational Logic

Each body segment operates under the direction of its local ganglion. The brain acts as a higher-level supervisor for orientation and memory, while local nodes autonomously generate complete motor patterns for walking and flight.

NotebookLM

Central Pattern Generators Drive Autonomous Rhythm

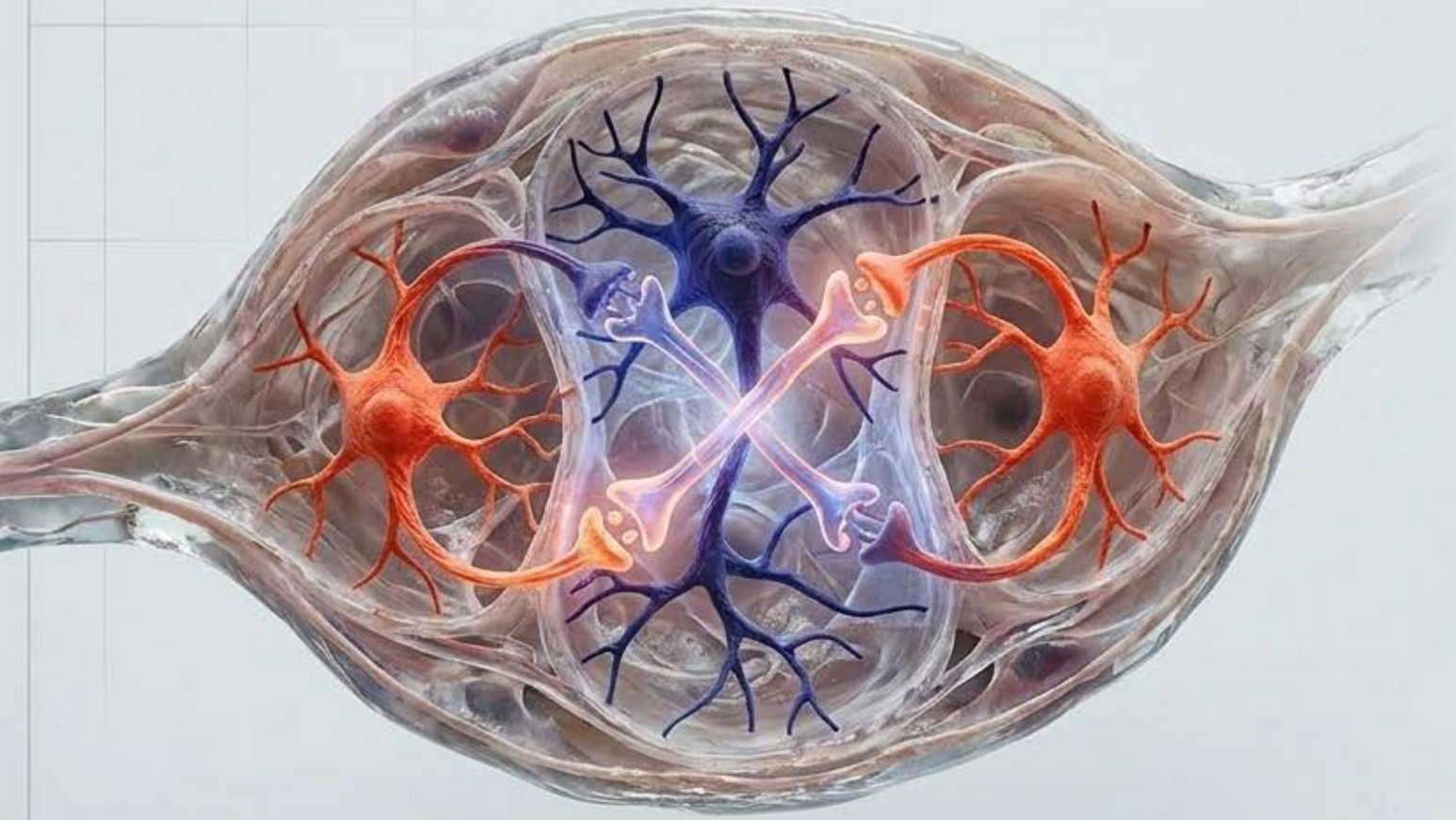

Rhythmogenesis Mechanisms

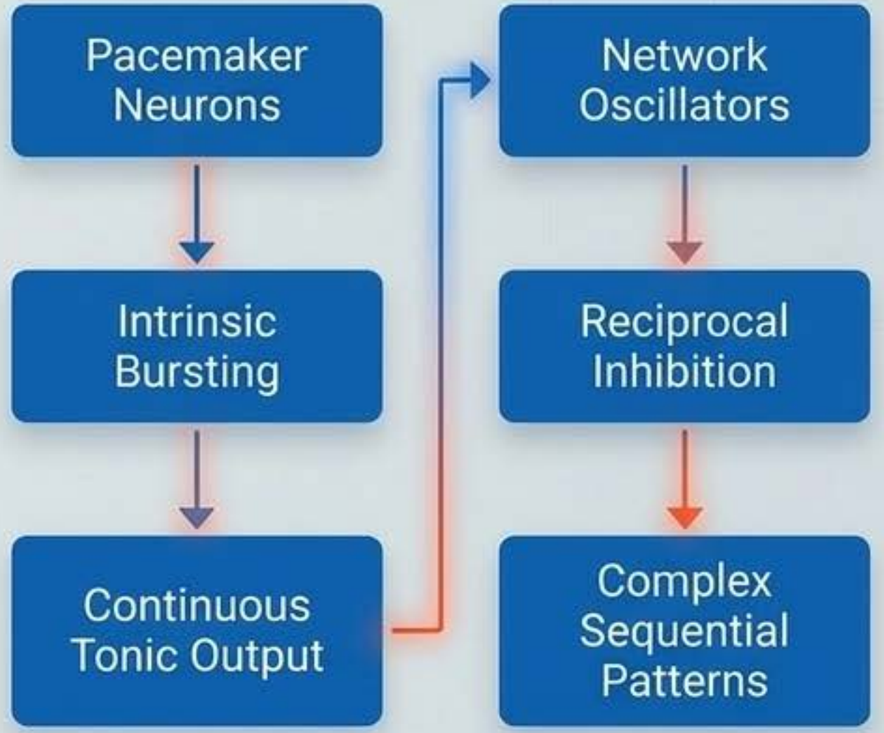

Component: Central Pattern Generator (CPG).
A localized network of interneurons within the central nervous system that can generate rhythmic motor activity.

Function:
Generates cyclic, sequential patterns (walking, chewing, flying) independently of descending commands or sensory feedback.

Mechanism:
Converts simple tonic inputs into complex, patterned motor outputs via localized network properties.

NotebookLM

Sensory Feedback Loops Modify the Local Rhythm

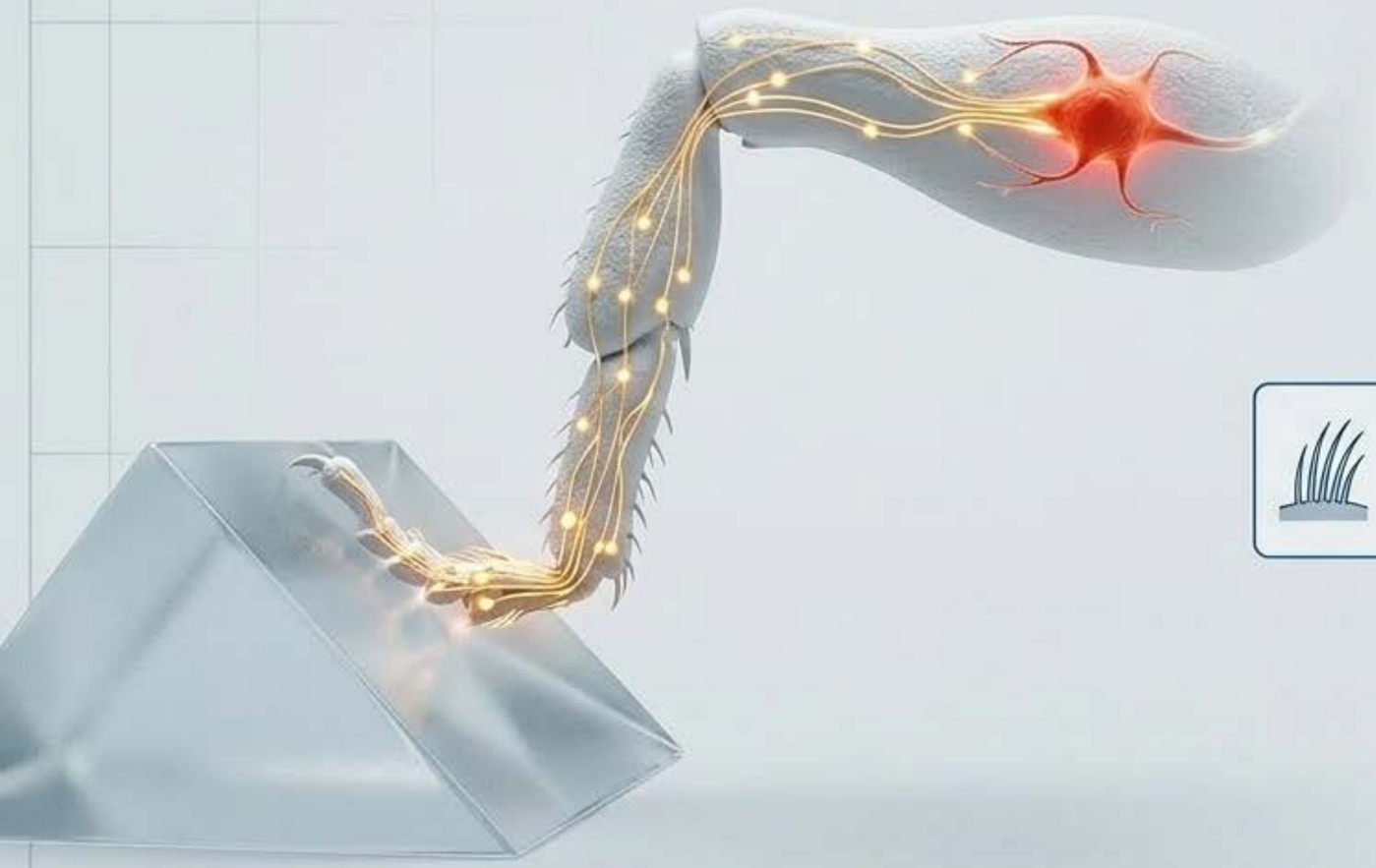

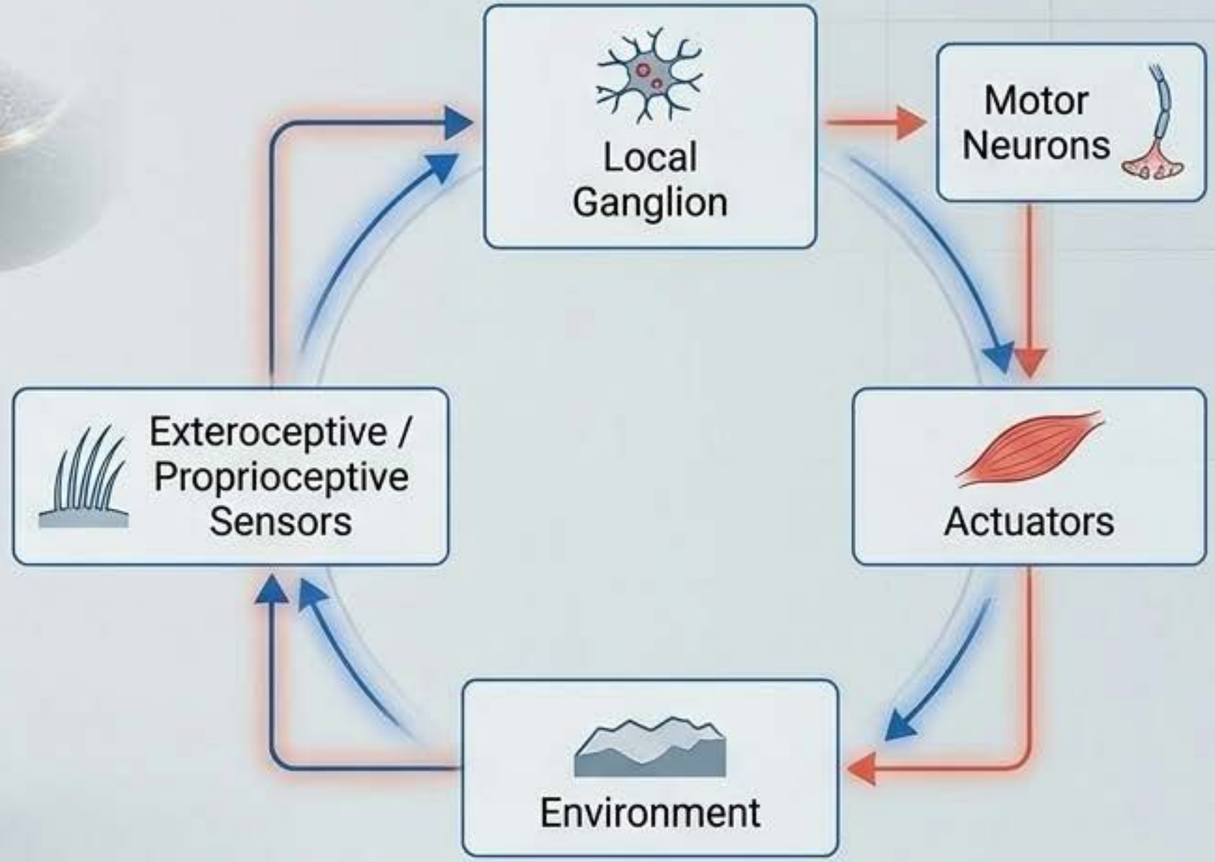

[1] **Input:** Mechanoreceptors (Campaniform sensilla, hair plates) detect physical stress.

[2] **Processing:** Sensory input triggers local reflexes (e.g., elevator reflex, searching reflex) within 20 milliseconds.

[3] **Output:** The CPG timer is overridden instantly to adapt stepping velocity, long before the brain processes the obstacle.

NotebookLM

Contrasting Architectures of Motor Control

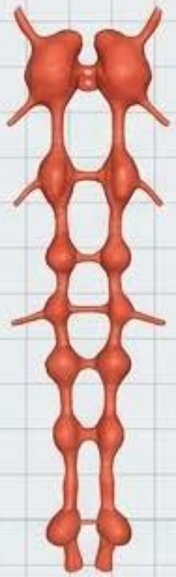

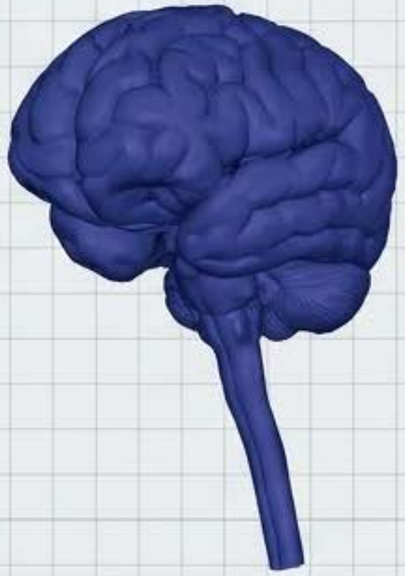

	Invertebrate (Arthropod)	Mammalian (Vertebrate)
Architecture	Highly decentralized (Ventral Nerve Cord).	Centralized command descending from brainstem/cortex.
Autonomy	High. Headless insects can still walk and learn posture.	Moderate. Spinal CPGs exist but rely heavily on deep brain nuclei (MLR) for cadence.
Rhythm	Driven by interconnected, autonomous segmental CPGs.	Flexibly organized burst generators modified by displacement feedback.

NotebookLM

Absolute Autonomy in Rhythmic Pacemakers

The Invertebrate STG

A highly reliable, 30-neuron circuit generating rhythmic motor output for digestion.

Demonstrates "functional flexibility" where neuromodulators reconfigure the exact same circuit to produce entirely new motor patterns without brain input.

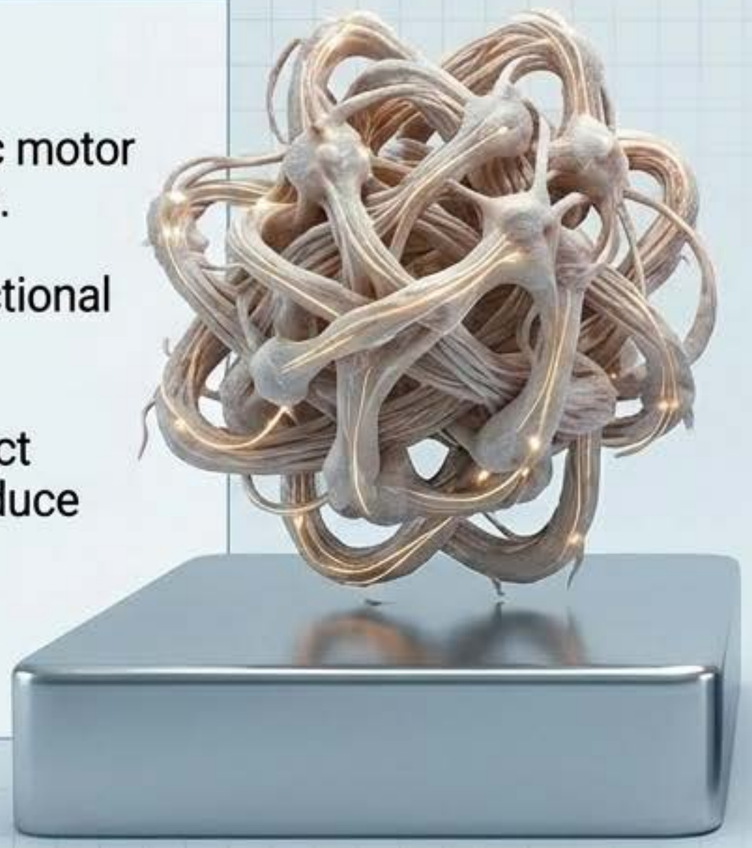

The Mammalian Heartbeat

A non-locomotive CPG.

Pacemaker cells act as a core oscillator that drives non-bursting follower cells into a rhythmic, life-sustaining pattern completely independent of cortical input.

NotebookLM

Morphological Computation and the Neuromechanical Loop

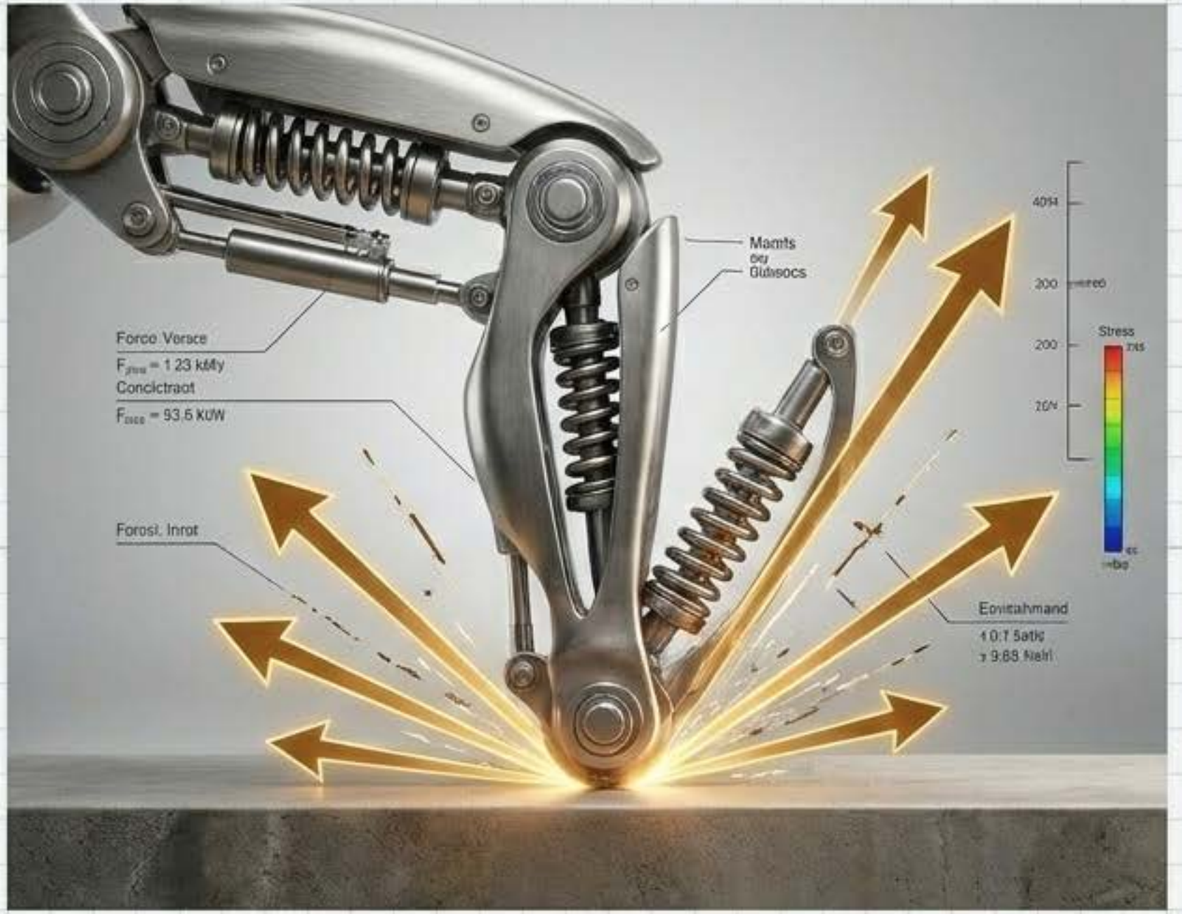

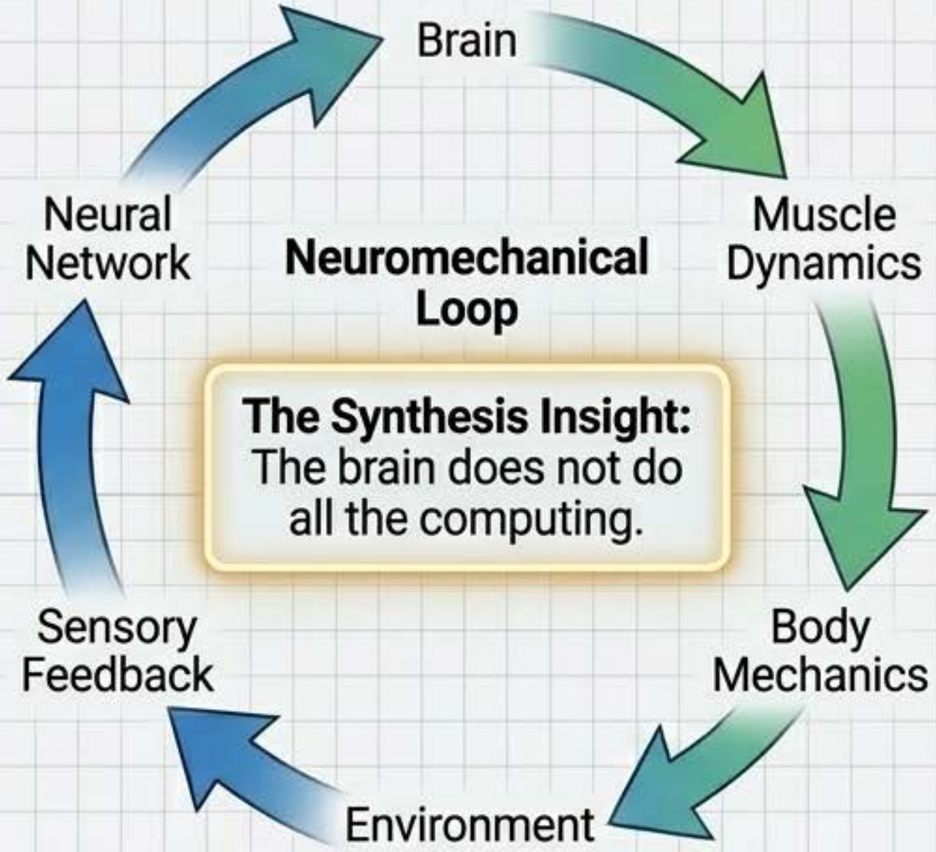

Preflexes

Intrinsic, spring-like properties of the physical body instantly resist perturbations, providing zero-delay mechanical feedback.

Physical AI

Complex behavior emerges from the intimate interaction between physical structure and environment, vastly reducing central computational load.

NotebookLM

AMOS II Translates Insect Climbing into Neural Control

Adaptive Neural Locomotion Control

Conditioned Stimulus (Ultrasonic)

↓

Associative Learning Circuit

↓

Backbone Joint Flexion (Triggered)

Properties

The Platform: AMOS II (Biologically-inspired hexapod).

The Control Loop: CPG-based neural locomotion paired with local leg reflex control (LRC).

The Adaptation: Employs associative learning to autonomously trigger a thoracic backbone joint flexion before impact.

Performance: Autonomously negotiates obstacles up to 75%–85% of its own leg length.

NotebookLM

Biomimetic Simplicity and the Spring-Mass Template

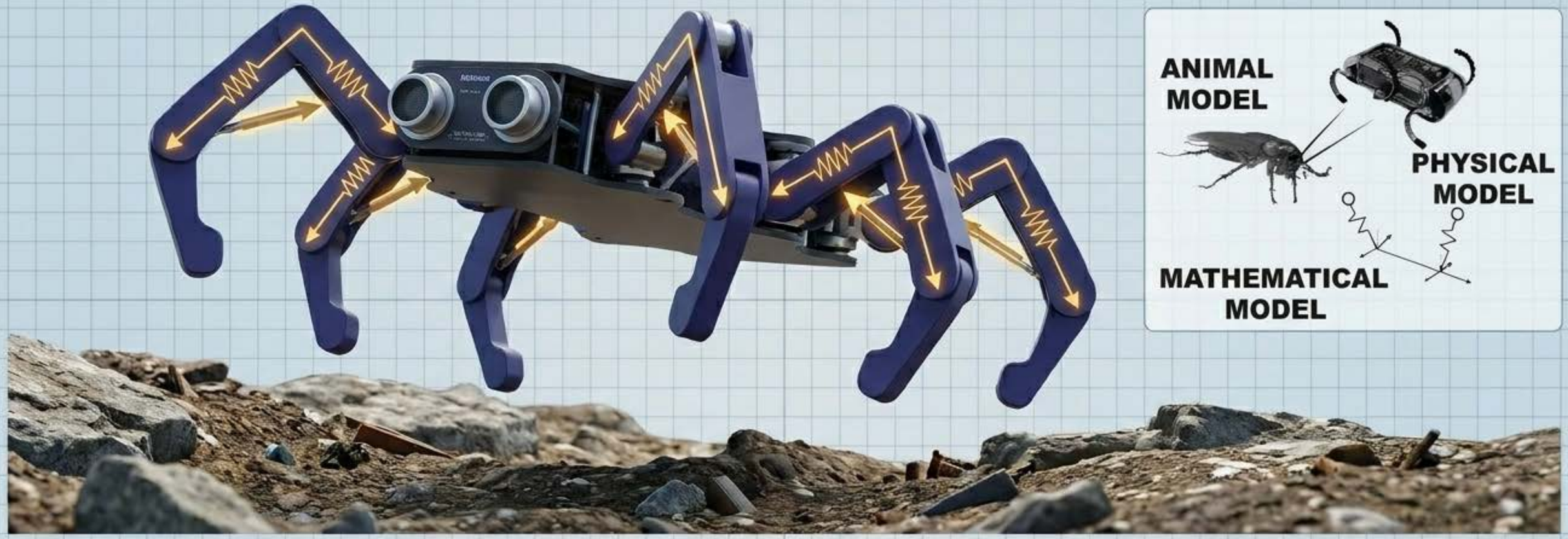

Traditional Robotics

Requires a centralized CPU calculating inverse kinematics and precise angles for every individual joint.

Physical AI

Employs morphological computation. Complex terrain is managed by simple, elegant mechanics (spring-like legs) paired with basic clock-like motor signals.

NotebookLM

The Cybernetic Blueprint of Biorobotics

Decentralize to Survive

Complex locomotion demands distributed processing at the edge, avoiding centralized computational bottlenecks.

The Neuromechanical Synthesis

The future of artificial agility lies in modulating low-level sensorimotor loops, replacing explicit kinematic programming with reactive, embodied intelligence.

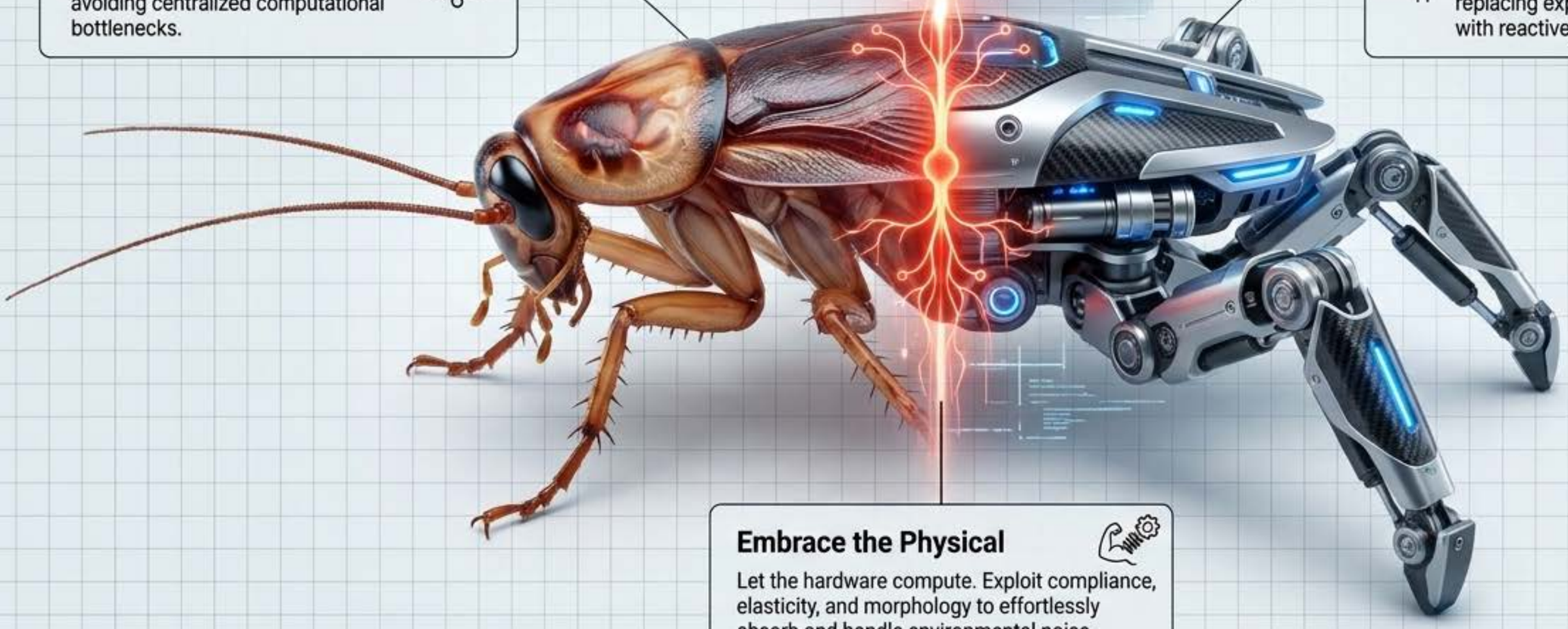

Embrace the Physical

Let the hardware compute. Exploit compliance, elasticity, and morphology to effortlessly absorb and handle environmental noise.

NotebookLM