HM Courts & Tribunals Service **Civil Enforcement:** Digital writ of control proposal (end to end from defendant's perspective)

See MVP service blueprint to view claimant's action from here

Engagement opportunity 1: Online Civil Money Claim process

Engagement opportunity 2: County Court Judgement process

Engagement opportunity 3: Writ of control issued (but not yet enforcable)

Defendant notified that a claim has been made

No response

Defendant notified that a CCJ has been issued

Defendant engages with notifications and accesses the Online Civil Money Claims that has been created for him

Defendant engages OCMC case details and has a full view of next steps and events to date

Claimant considers

Claimant accepts defendant's offer to pay

Claimant waits for payment

Claimant applies for writ of control

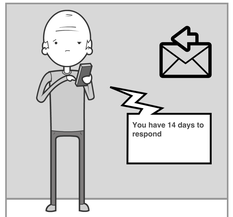

Andrew is notified of Online Civil Money Claim lodged against him by Kate

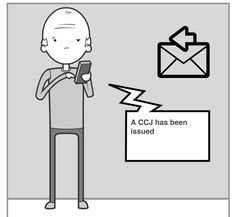

Andrew is notified that a County Court Judgement has been issued

Andrew reads the email that was sent to him and proceeds to the OCMC page with the case details

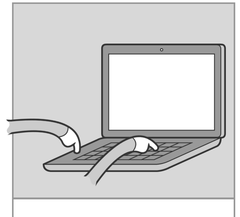

Andrew visits the supplied URL and enters details provided

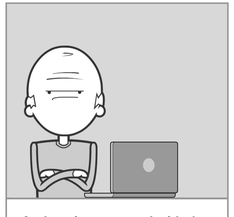

Andrew is presented with the case details and is aware of his position and the next steps

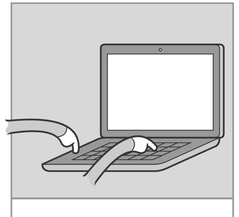

Andrew makes an offer to pay Kate what he can

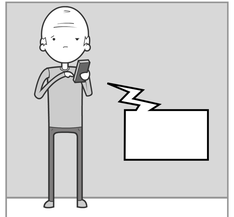

Andrew is notified of his offer being accepted and is clear about his next steps

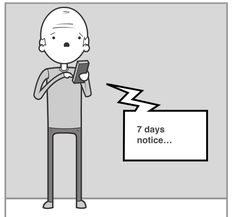

Andrew is notified that a writ of control has been issued to enforce payment

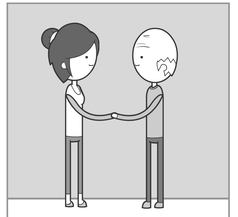

Andrew decides to contact Kate and pay what is owed

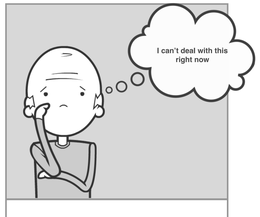

Andrew chooses to ignore notifications and 14 days pass

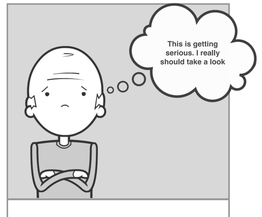

Andrew is worried by the CCJ and decides to engage

Andrew enters additional details that he should know eg date of birth (additional security)

Andrew does not contest any of the case details

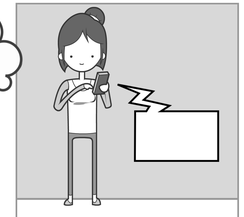

Kate is notified of Andrew's offer to pay what he can

Andrew chooses to ignore everything for now

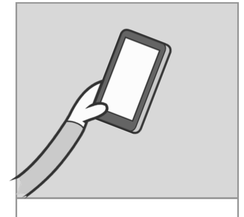

Andrew reads the email that was sent to him and proceeds read signposted guidance

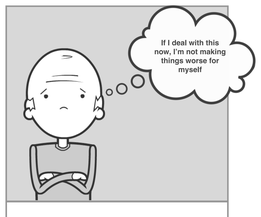

Andrew now understands that if he pays within 28 days, the CCJ will be 'cancelled'

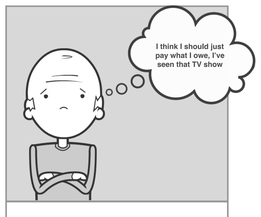

Andrew now understands what the civil enforcement method might mean for him