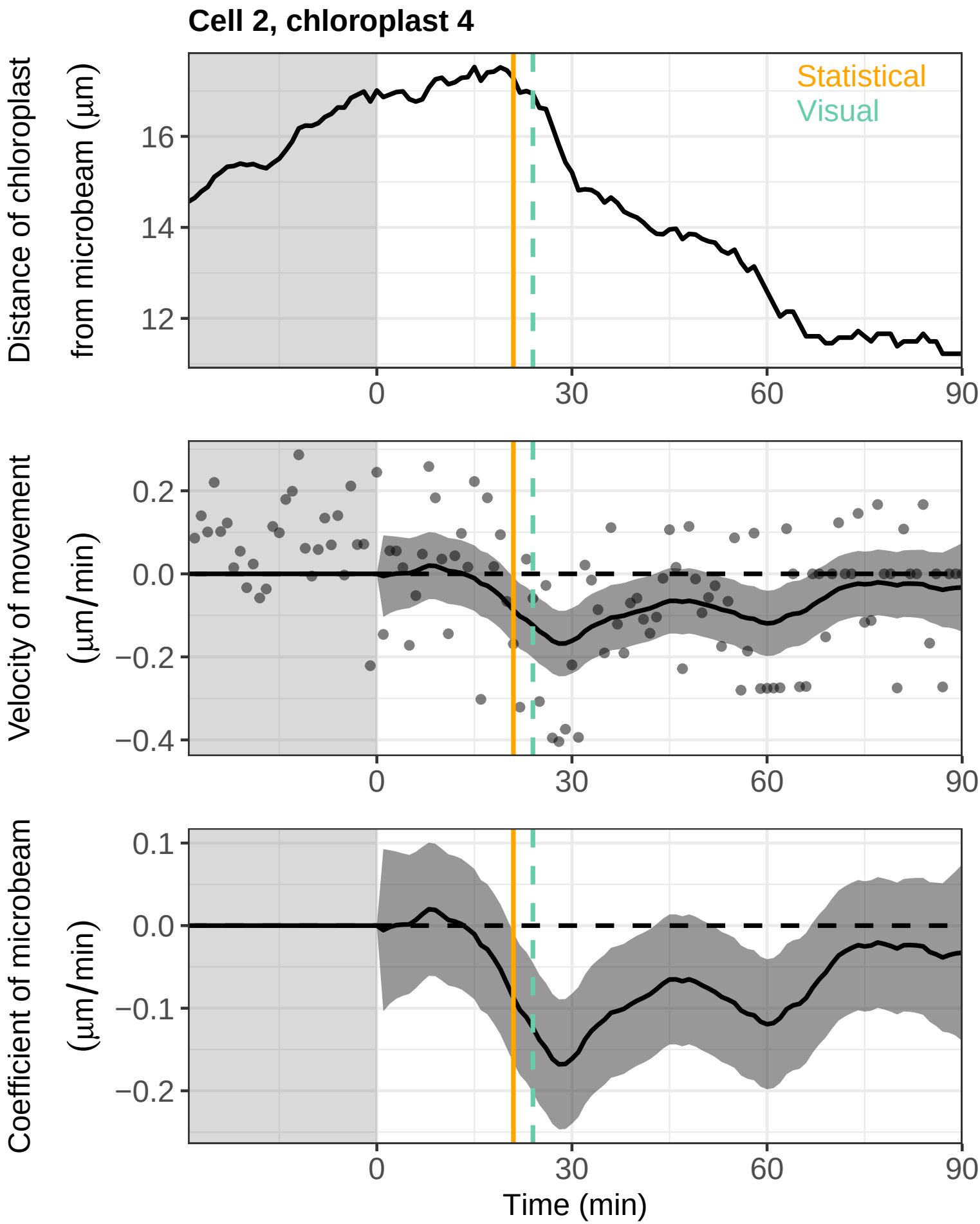
Cell 2, chloroplast 4
Statistical
Visual
Distance of chloroplast from microbeam (µm)
16
14
12
0
30
60
90
Velocity of movement (µm/min)
0.2
0.0
−0.2
−0.4
Coefficient of microbeam (µm/min)
0.1
0.0
−0.1
−0.2
Time (min)