Opera Rate Configuration

IT 전략팀

scalaryh@josunhotel.com, 김윤환(파트너) - IT운영, 제목 없음, 2024-12-05T00:59:23

Opera Configuration Main Screen

Menu Configuration

1. Reservations Menu
    1. Codes
        1. Deposit Rule
    2. Room Classifications
        1. Room Class
        2. Room Type
        3. Rooms
        4. Item Inventory Setup
2. Rate Management Menu
    1. Codes
        1. Market Groups
        2. Market Codes
        3. Source Groups
        4. Source Codes
    2. Rate Classifications
        1. Rate Classes
        2. Rate Categories
        3. Rate Codes
    3. Packages
        1. Codes
3. Channels
    1. Channel Conversions

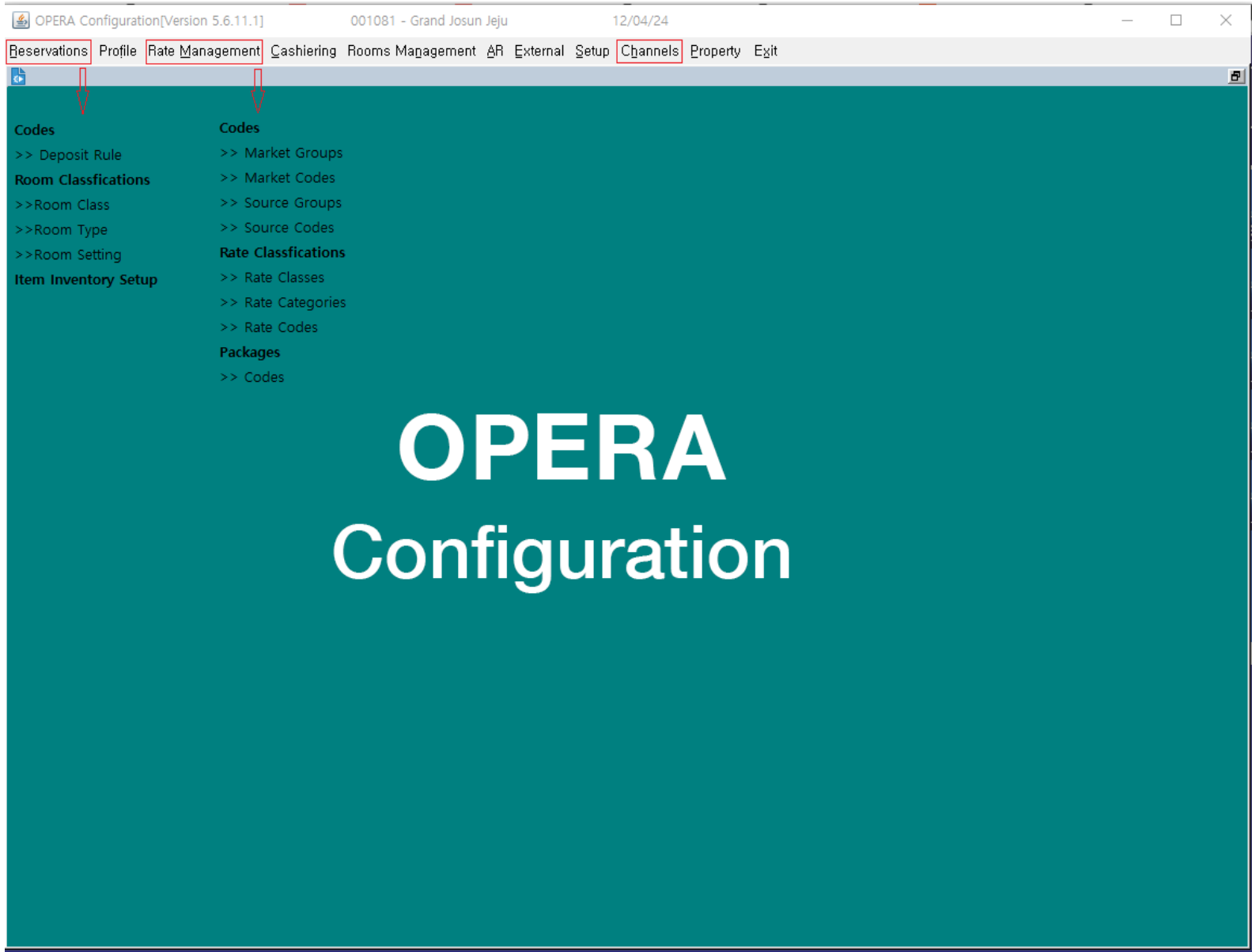

scalaryh@josunhotel.com, 김윤환(파트너) - IT운영, 제목 없음, 2024-12-05T00:59:23

Deposit Rule

➢ Deposit Rule설정 및 투숙일 당 Deposit 금액 설정

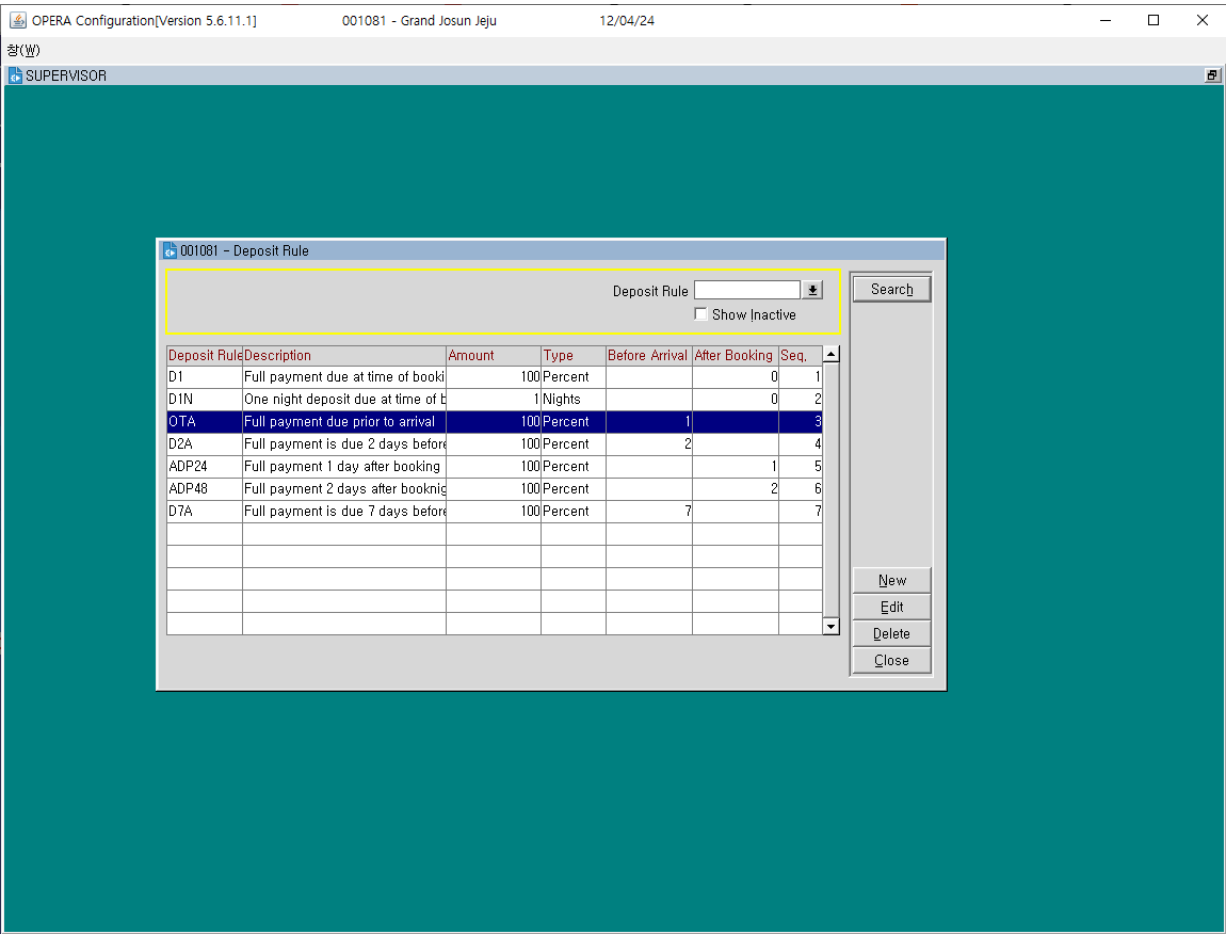

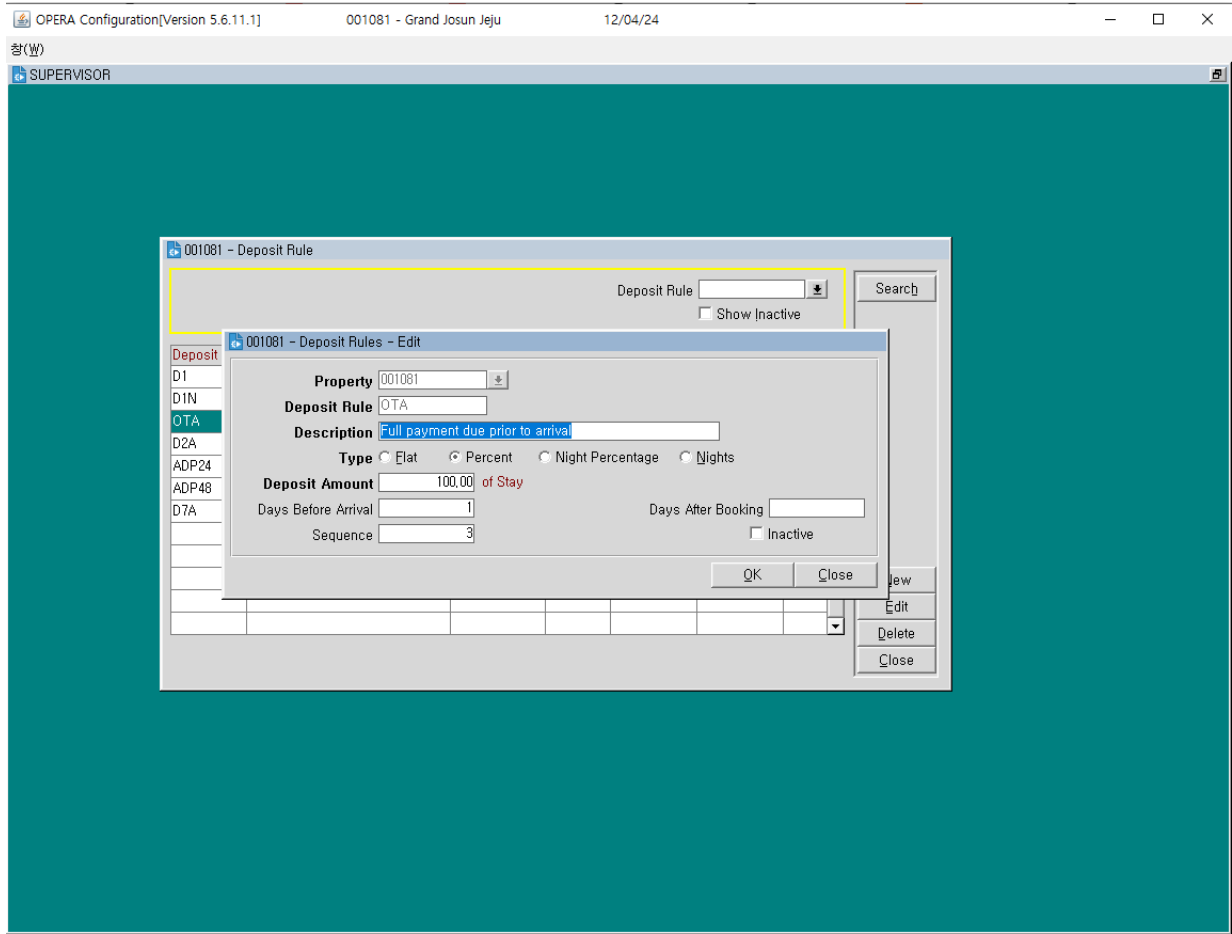

Room Classes

- 객실 룸 타입 설정 전, 룸 타입그룹(디럭스 스위트 힐스위트 등 그룹) 설정
- Room Class = Class 이름 기입
- Description = 설명
- Display Sequence = 표기 순번
- Total Room = 해당 Class에 해당하는 총 객실 수
  - Ex. 디럭스 타입이 총 199개 객실이면 디럭스 Class 의 Total Rooms 는 199

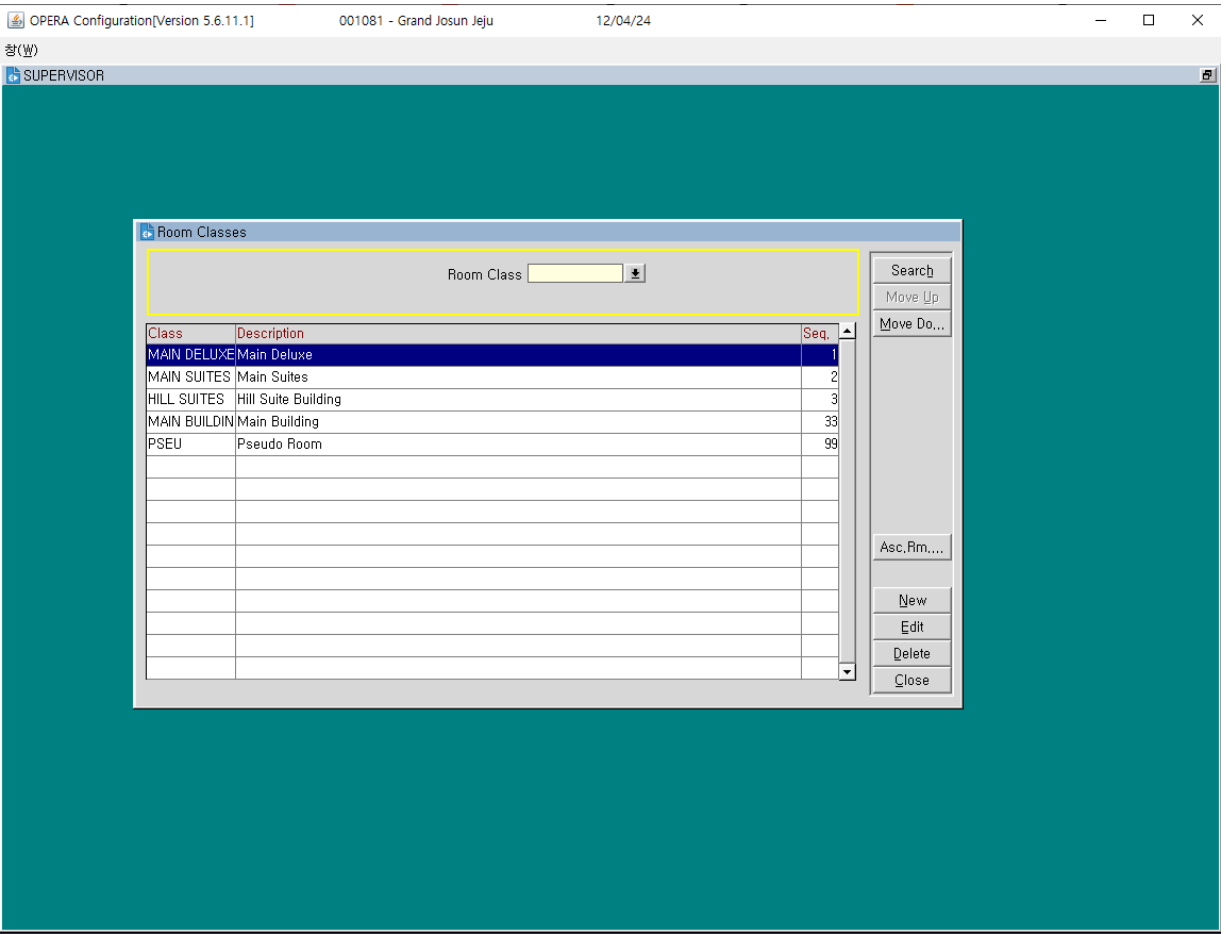

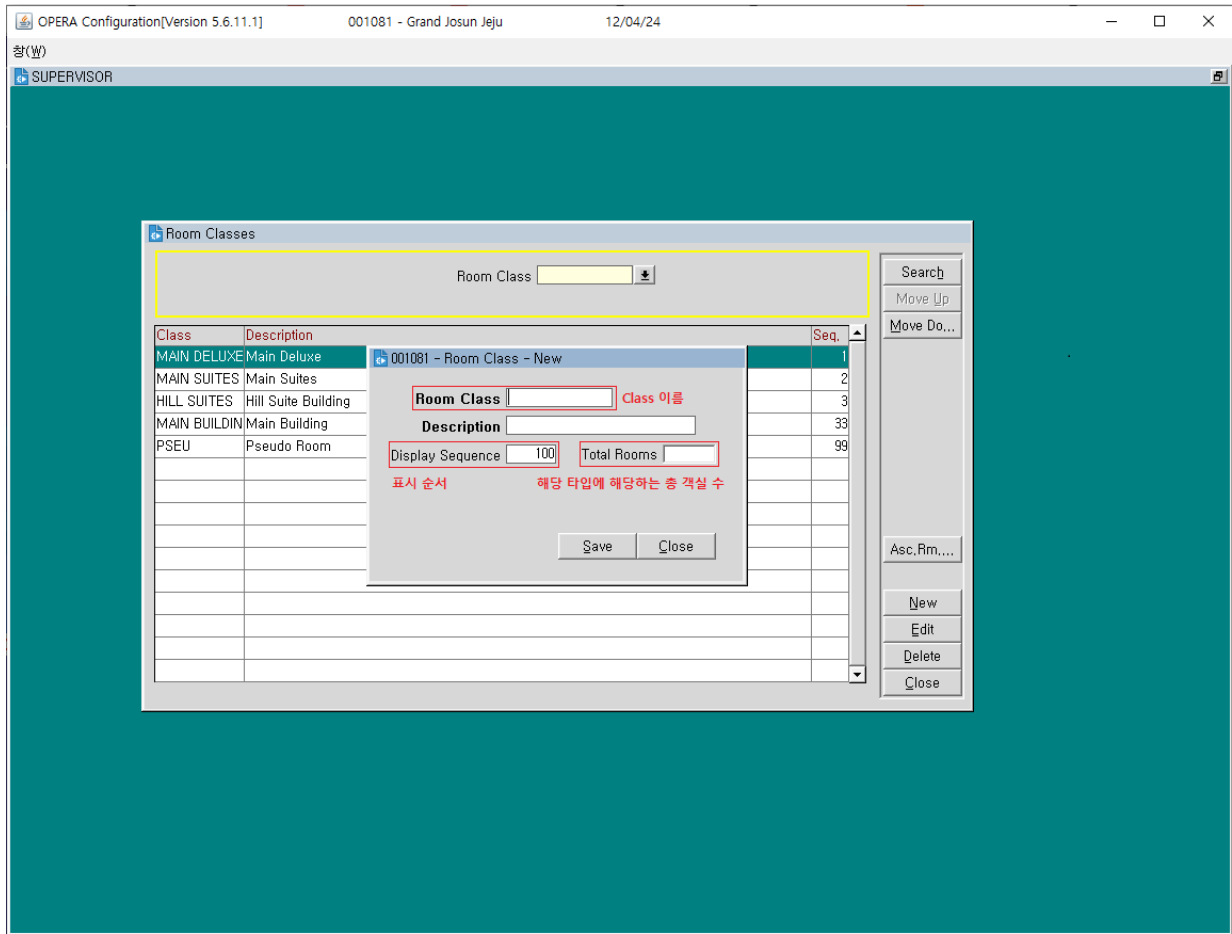

Reservations > Room Classifications > Room Types

JOSUN HOTELS & RESORTS

Room Types

- 객실 룸 타입 설정
- CMS에 등록하는 객실 타입으로 해당 정보 등록 후 OWS로 Distribute

- Room Class = 선행 등록한 Room Class 선택
- Room Type = 설정할 룸 타입 입력(보통 Full Name 약어)
- Number Of Rooms = 해당 룸 타입 총 객실 수

- Features = 객실 구성 설정
  - Ex. 1KB = 킹 베드 1개 / STV =스탠다드 뷰
- Fancilities = 객실 제공 기본 서비스(?) – 청소 등
- Max.Occupancy = 최대 점유율
- Min. Occupancy = 최소 점유율
- Max.Adults = 최대 성인 수
- Max.Chidren = 최대 어린이 수

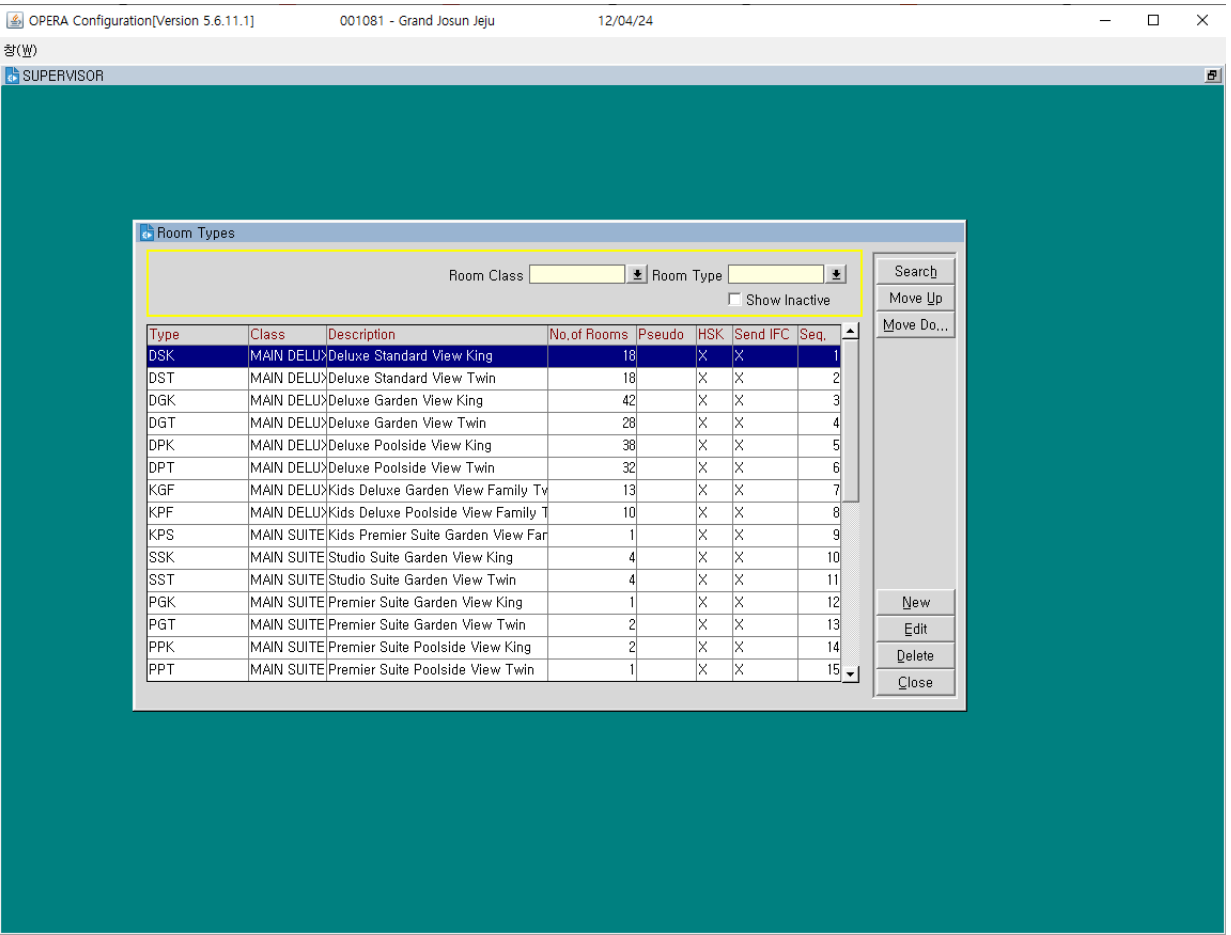

Type	Class	Description	No.of Rooms	Pseudo	HSK	Send IFC	Seq.
DSK	MAIN DELUX	Deluxe Standard View King	18		X	X	1
DST	MAIN DELUX	Deluxe Standard View Twin	18		X	X	2
DGK	MAIN DELUX	Deluxe Garden View King	42		X	X	3
DGT	MAIN DELUX	Deluxe Garden View Twin	28		X	X	4
DPK	MAIN DELUX	Deluxe Poolside View King	38		X	X	5
DPT	MAIN DELUX	Deluxe Poolside View Twin	32		X	X	6
KGF	MAIN DELUX	Kids Deluxe Garden View Family Tv	13		X	X	7
KPF	MAIN DELUX	Kids Deluxe Poolside View Family T	10		X	X	8
KPS	MAIN SUITE	Kids Premier Suite Garden View Far	1		X	X	9
SSK	MAIN SUITE	Studio Suite Garden View King	4		X	X	10
SST	MAIN SUITE	Studio Suite Garden View Twin	4		X	X	11
PGK	MAIN SUITE	Premier Suite Garden View King	1		X	X	12
PGT	MAIN SUITE	Premier Suite Garden View Twin	2		X	X	13
PPK	MAIN SUITE	Premier Suite Poolside View King	2		X	X	14
PPT	MAIN SUITE	Premier Suite Poolside View Twin	1		X	X	15

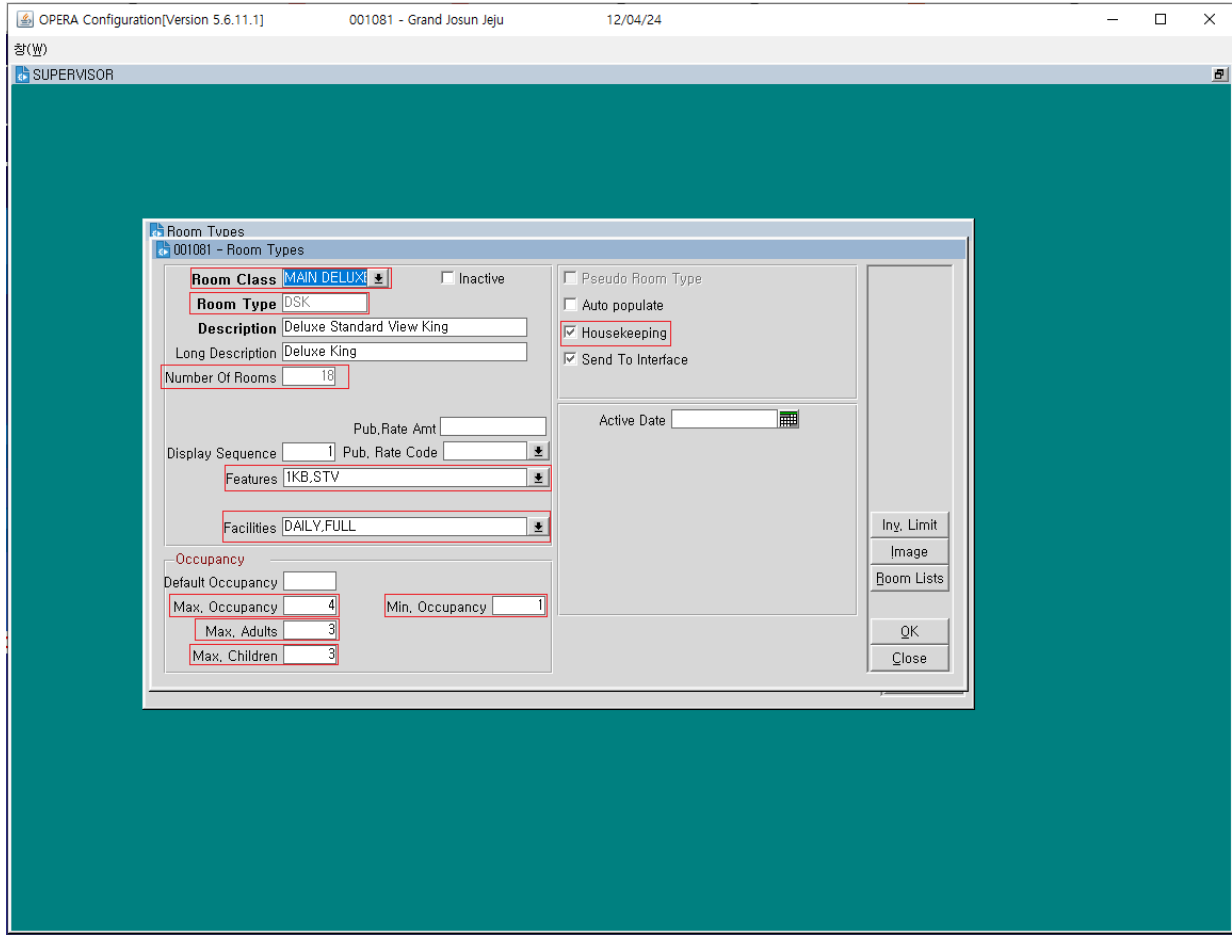

Reservations > Room Classifications > Rooms

JOSUN HOTELS & RESORTS

Rooms

- 룸 타입별 실제 객실 종류 등록

- Room = 룸 넘버 기재
- Room Type = 설정할 룸 타입 (힐 스튜디오 스위트 가든 뷰 슈퍼 킹 = HSGK)
- Max.Occupancy = 최대 점유율

- Features = 객실 구성 설정
  - Ex. 1KB = 킹 베드 1개 / STV =스탠다드 뷰
- Floor Preference = 층 지정

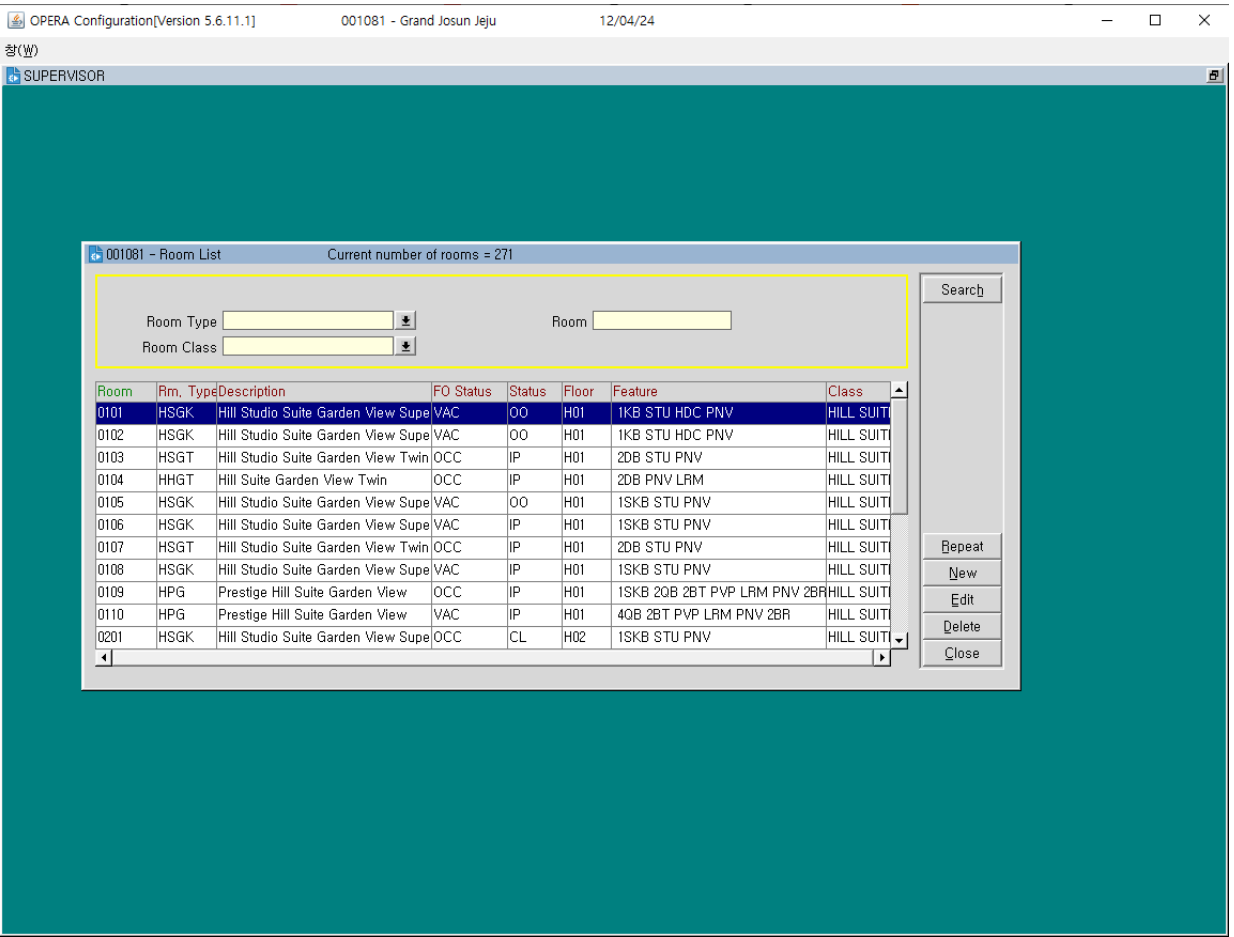

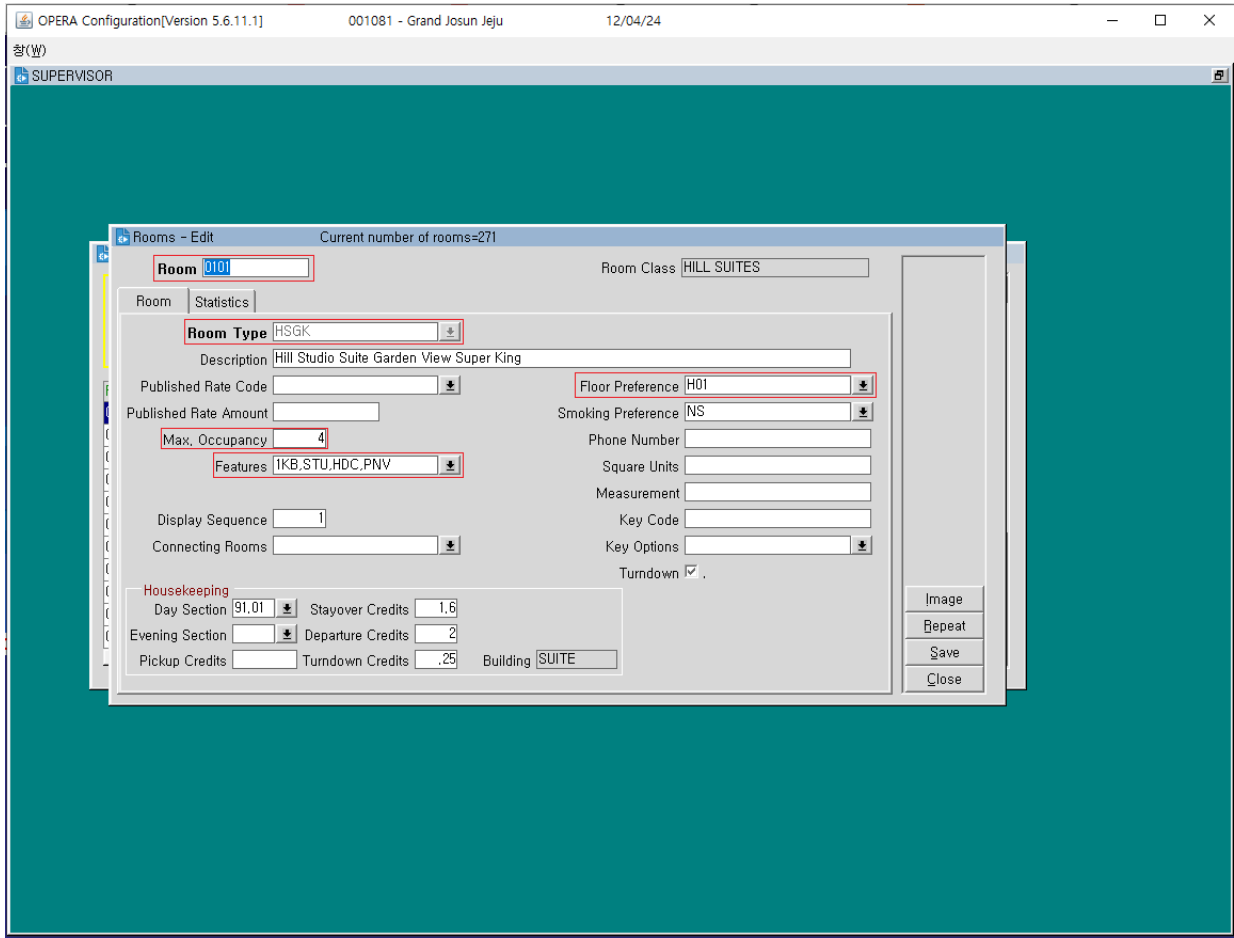

Reservations > Item Inventory Setup

JOSUN HOTELS & RESORTS

Rooms

- 룸 타입별 실제 객실 종류 등록

- Item Name = 아이템 이름
- Item Code = 아이템 코드 설정(자체 생성)
- Department = 소속 부서(구분자)
- Quantity In Stock = 최대 수량
- Default Quantity = 기본 수량

- Available From = 시작시간
- Available To = 종료시간

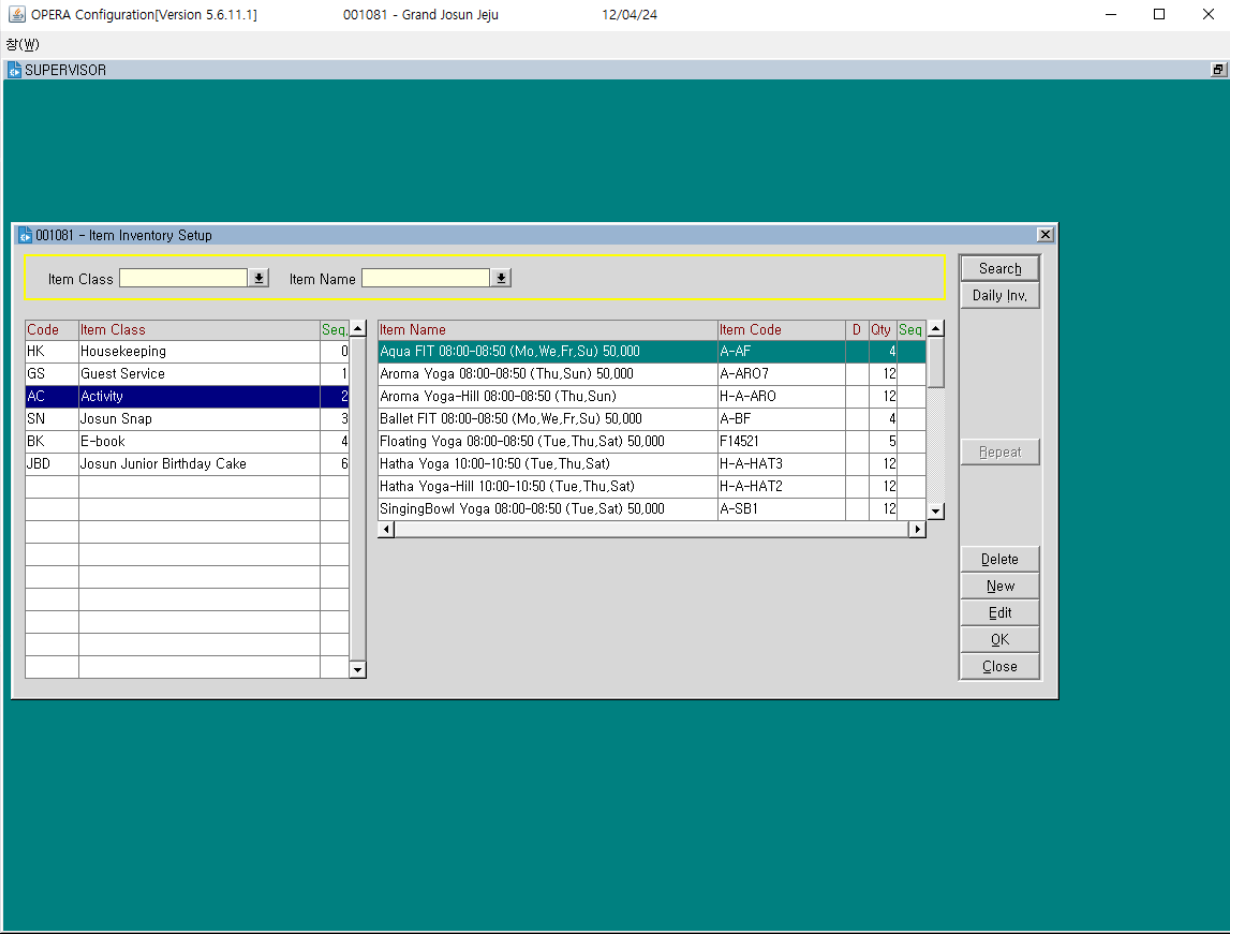

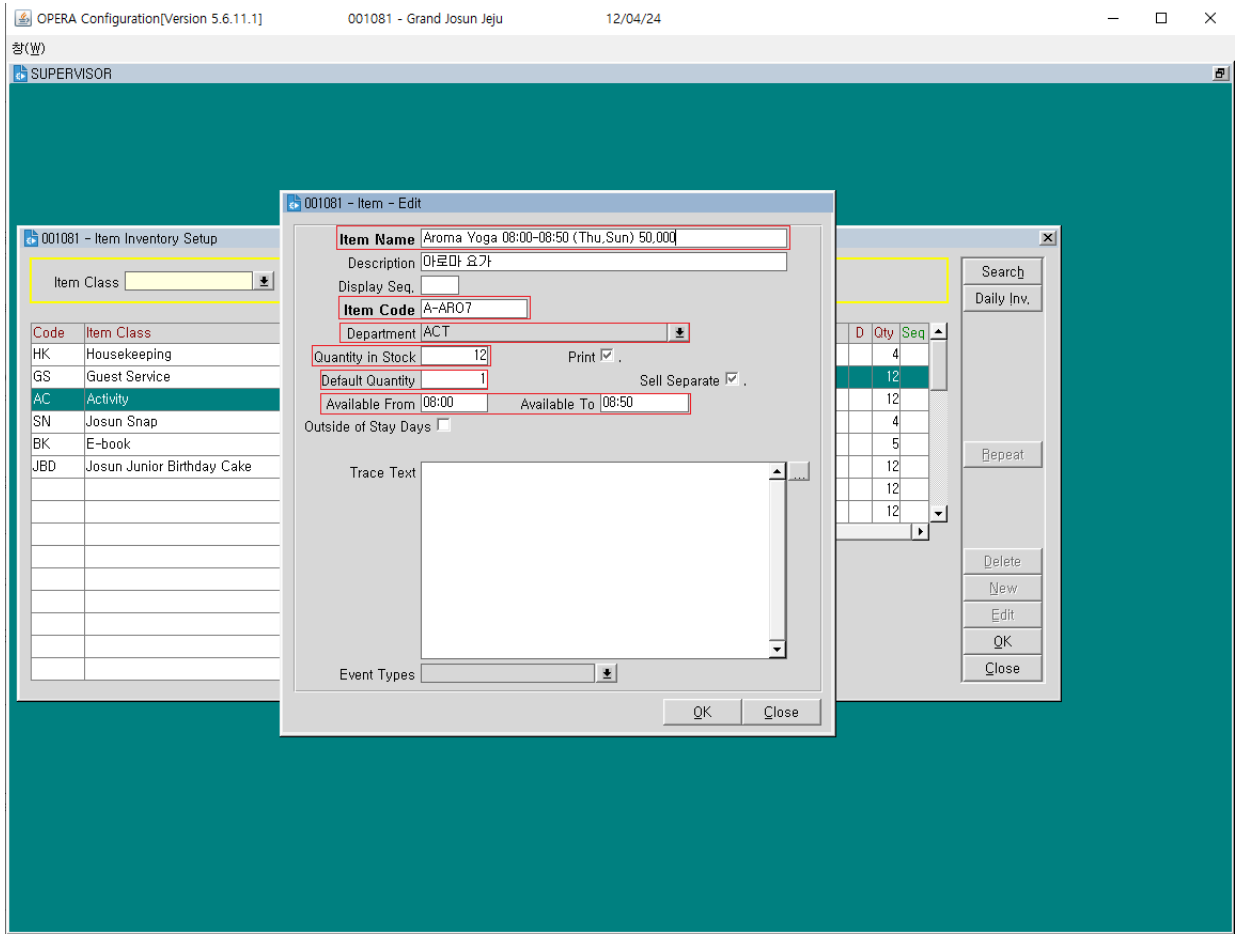

Rate Management > Codes

Market Groups

- 룸 판매를 위한 그룹 설정

- Market Group = 마켓 그룹 입력
- Description = 설명
- Display Seq. = 표기 순서

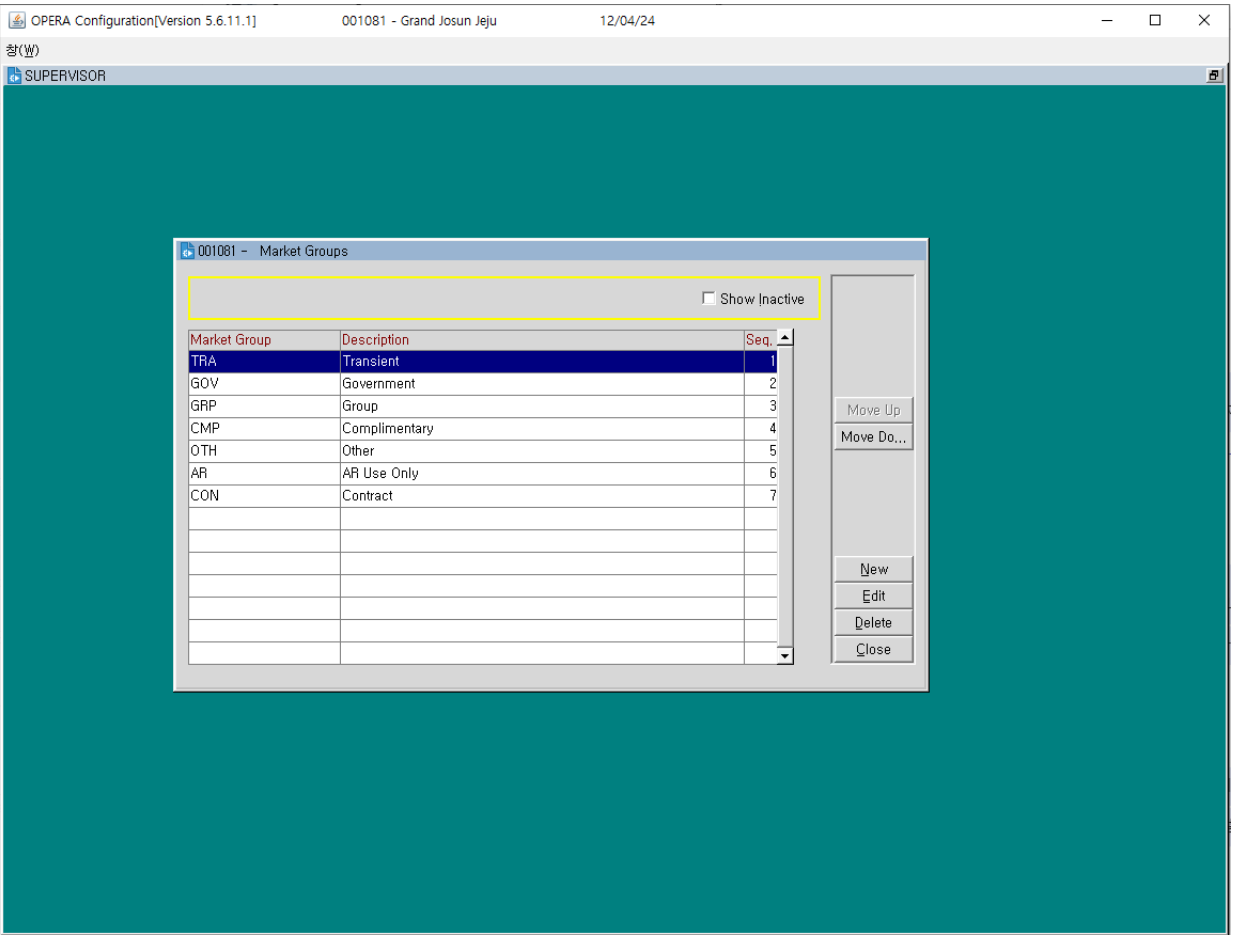

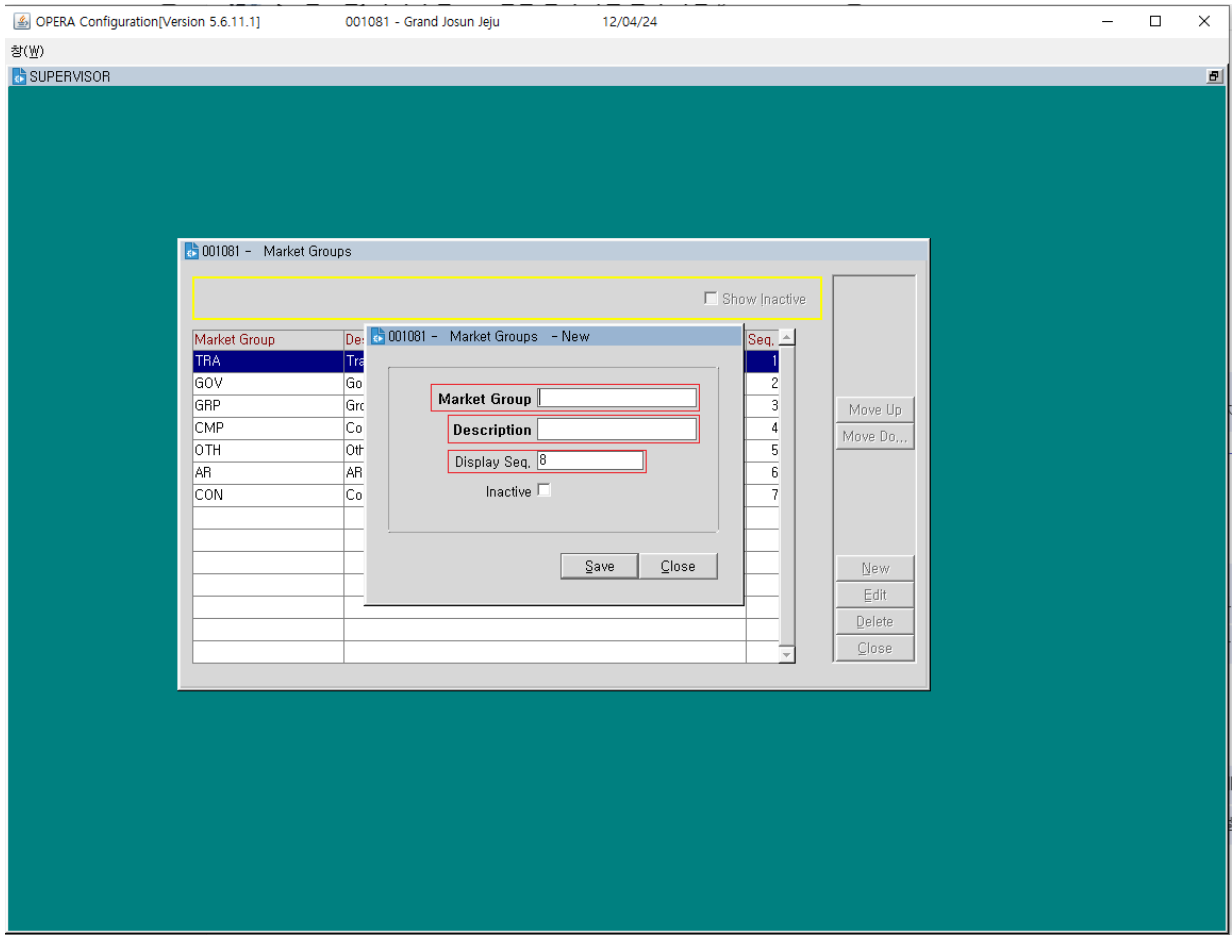

Rate Management > Codes

Market Codes

- 룸 판매를 위한 Market Code 설정

- Market Code = 마켓 코드 입력
- Description = 설명
- Market Group = 마켓 그룹 선택
- Display Color = 색상 선택(Opera 내부 기능을 위한 구분 색상)
- Display Seq. = 표기 순서

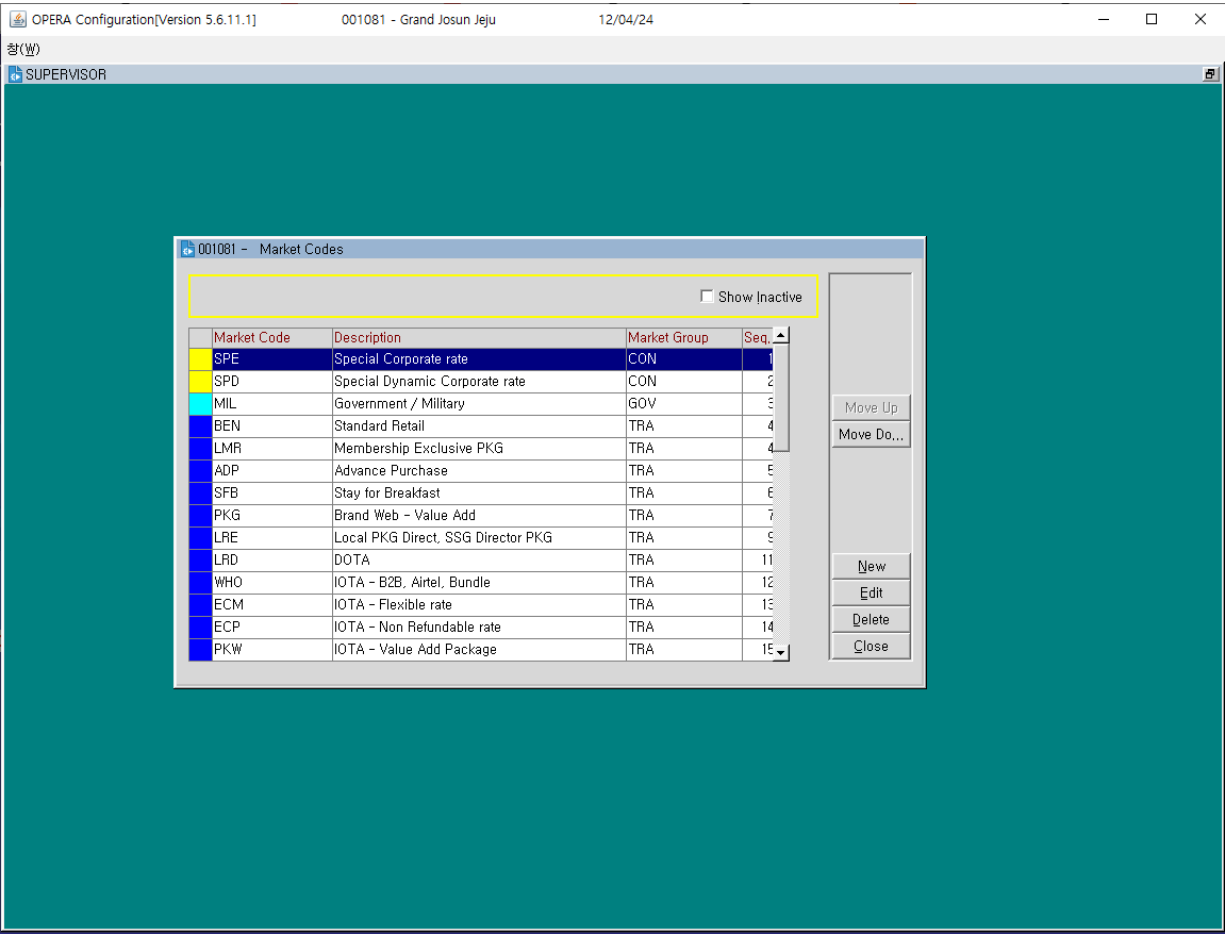

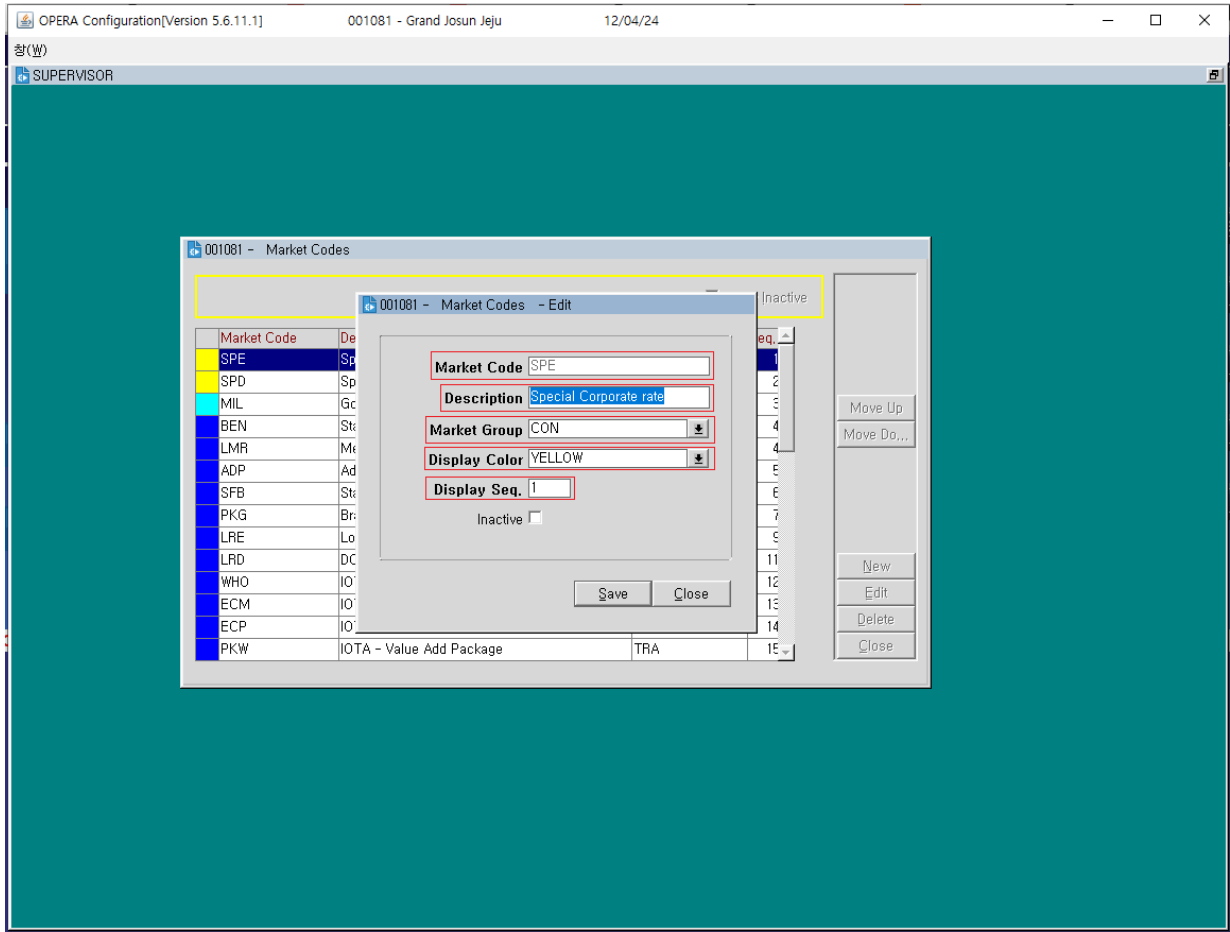

Rate Management > Codes

JOSUN HOTELS & RESORTS

Source Groups

- Source Groups = 그룹명
- Description = 설명
- Display Seq. = 표기 순서

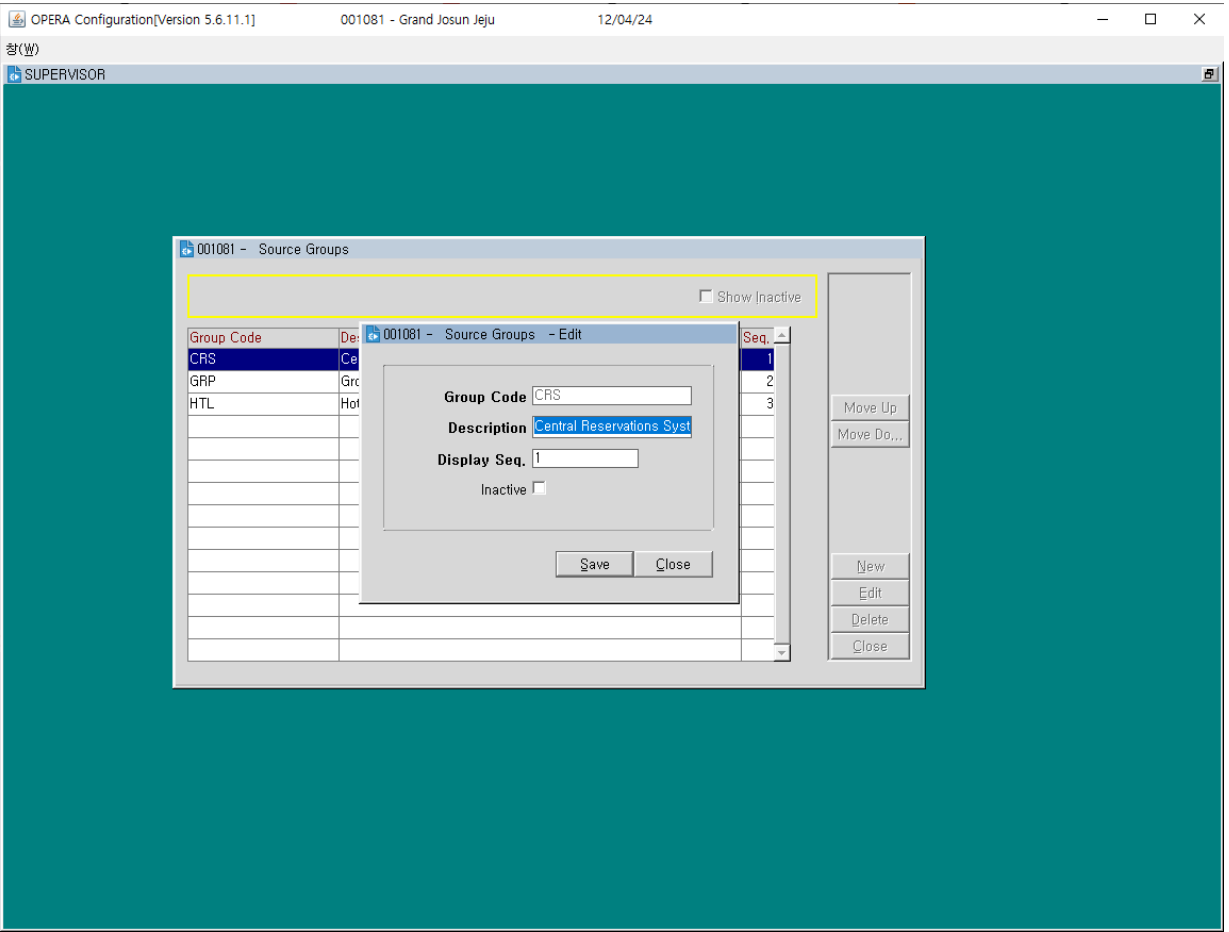

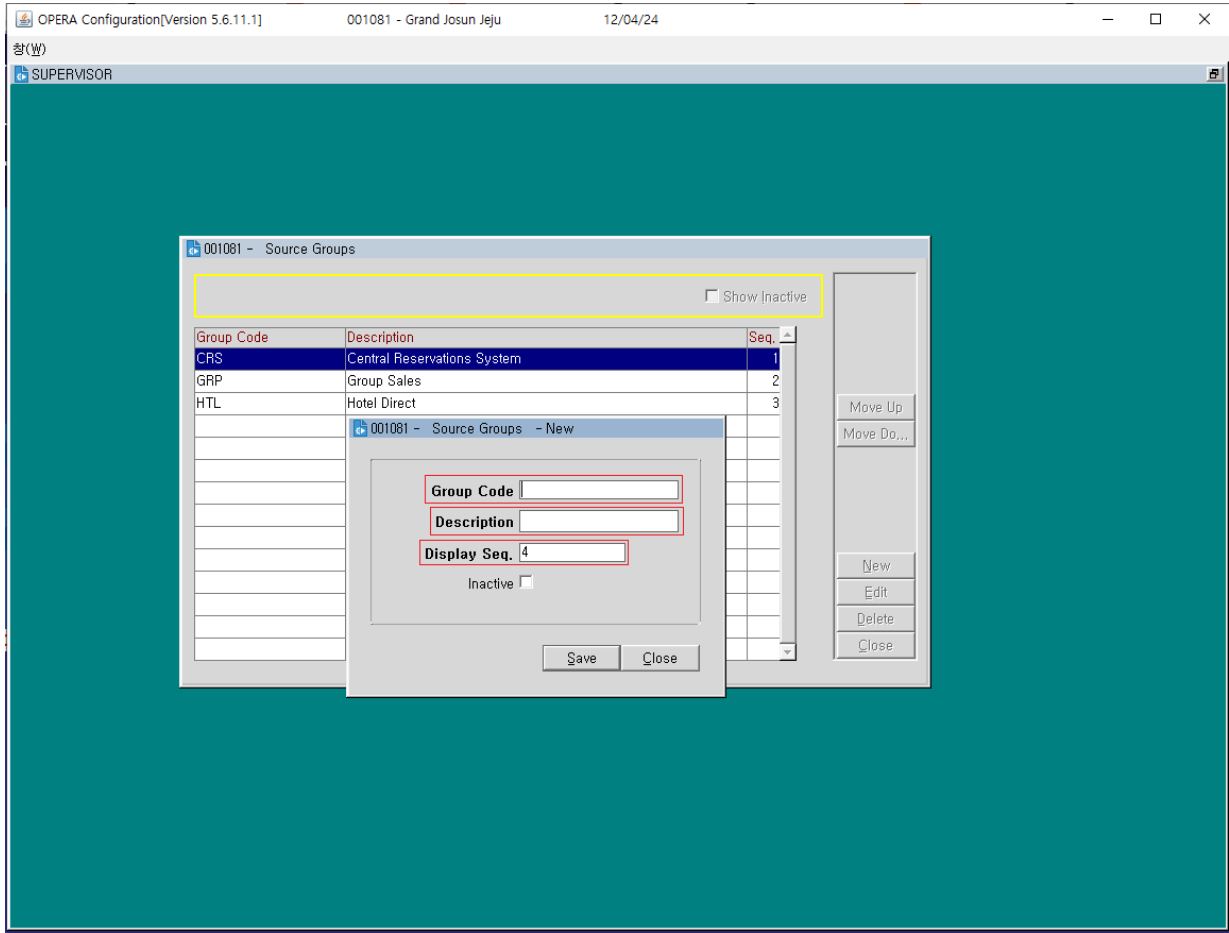

Rate Management > Codes

Source Codes

- 예약 방식(Site) 코드 설정

- Source Code = 코드명
- Description = 설명
- Source Groups = 그룹 선택
- Display Seq. = 표기 순서

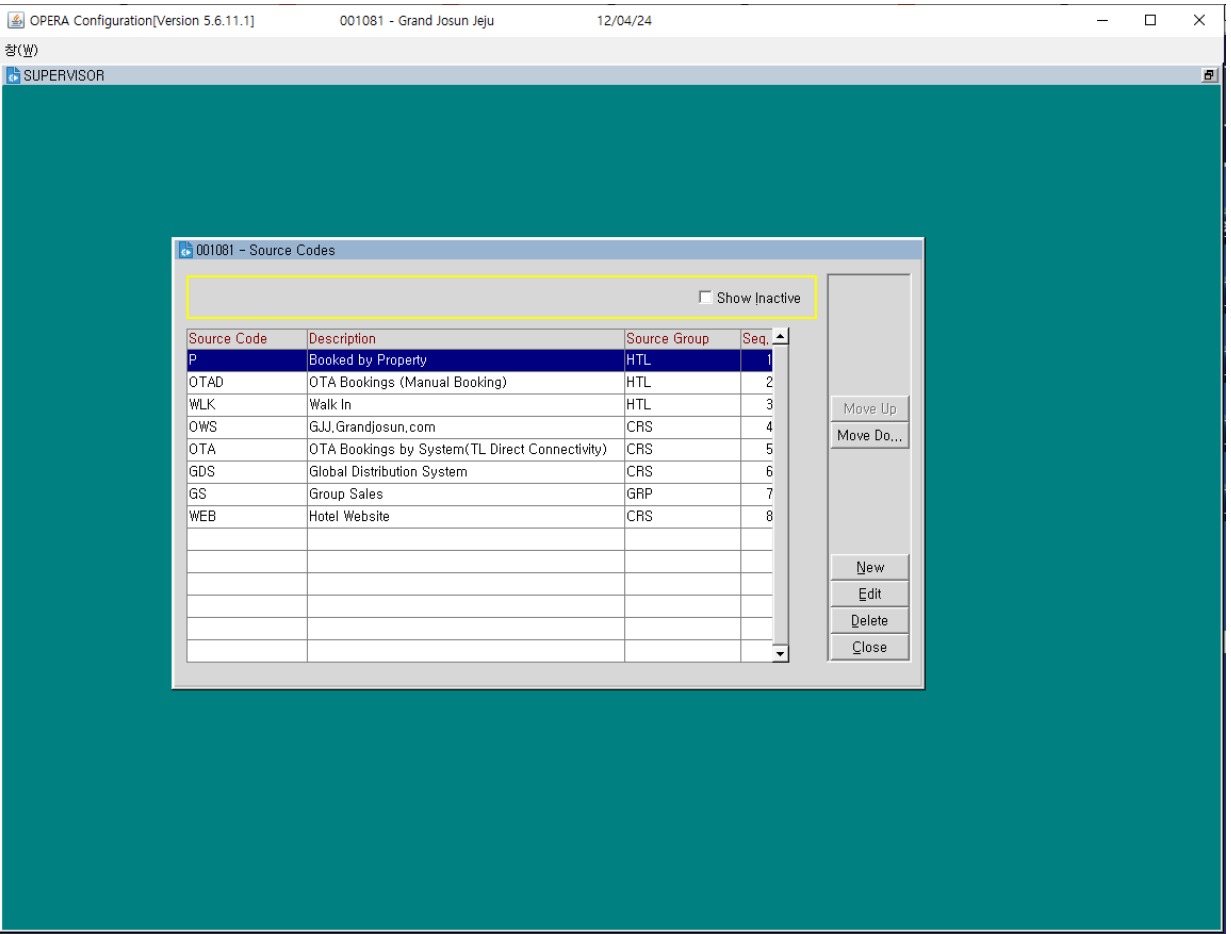

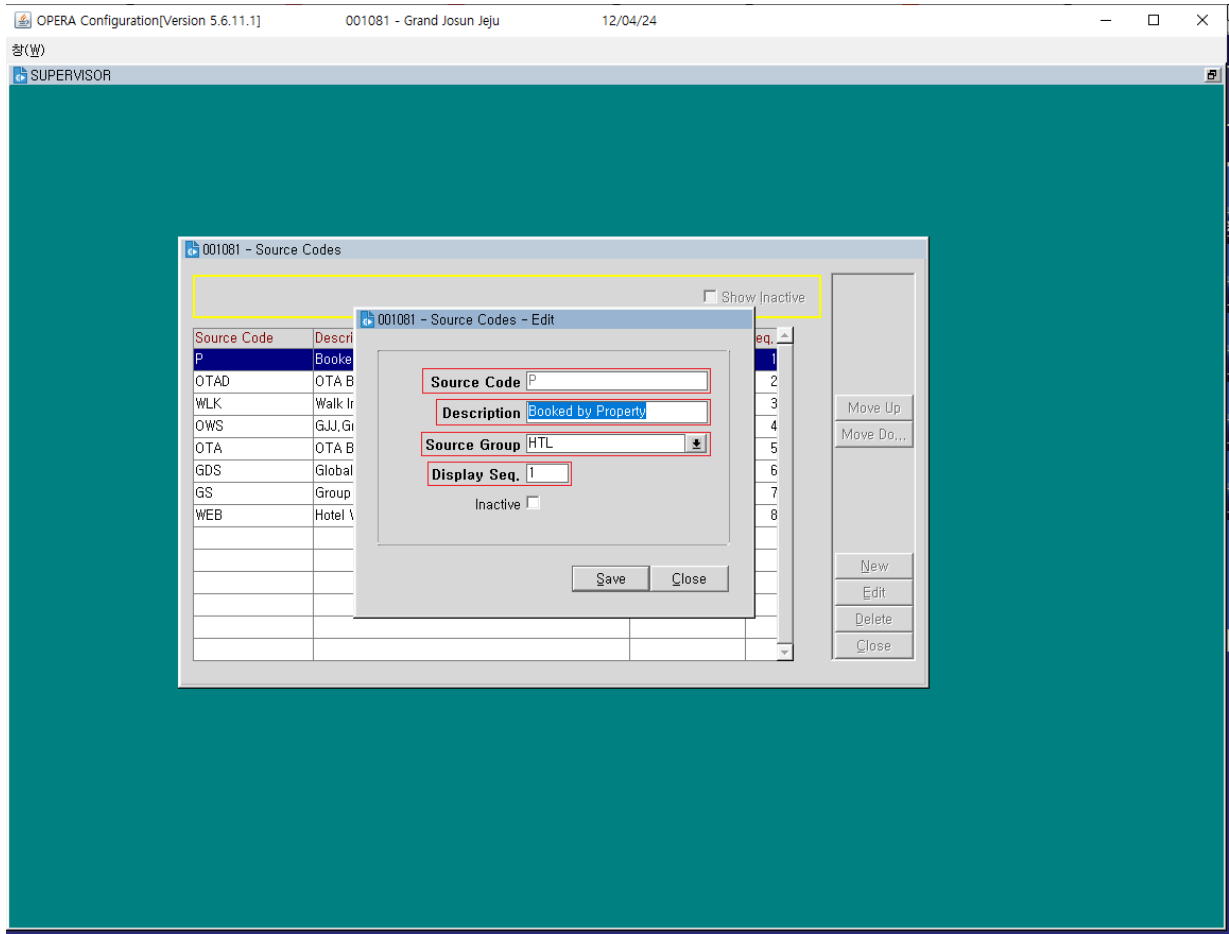

Rate Management > Rate Classification > Rate Classes

JOSUN HOTELS & RESORTS

Rate Classes

- Rate 등급체계

- Rate Class = 등급 명
- Description = 설명
- Display Seq. = 표기 순서
- Begin Date = 시작일

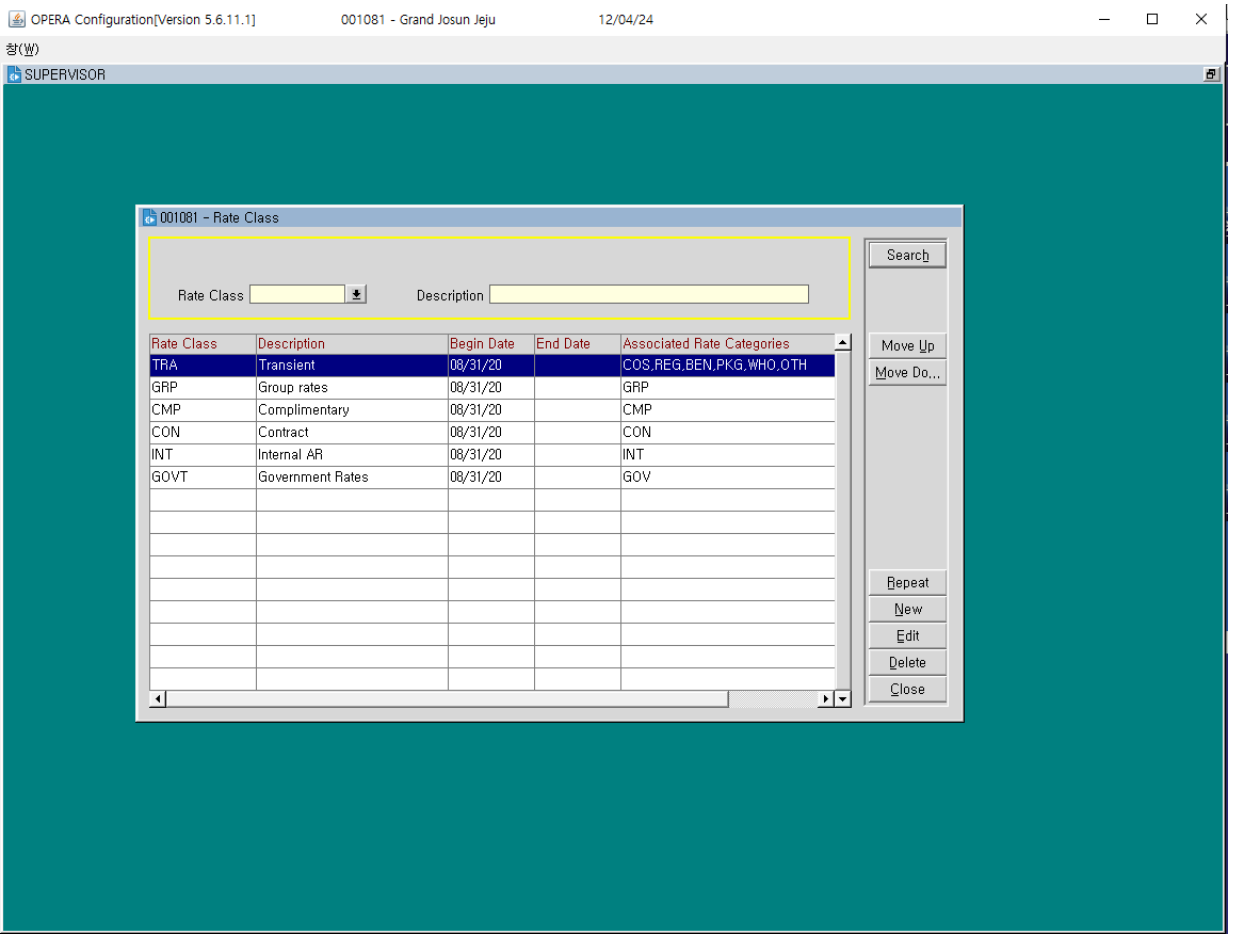

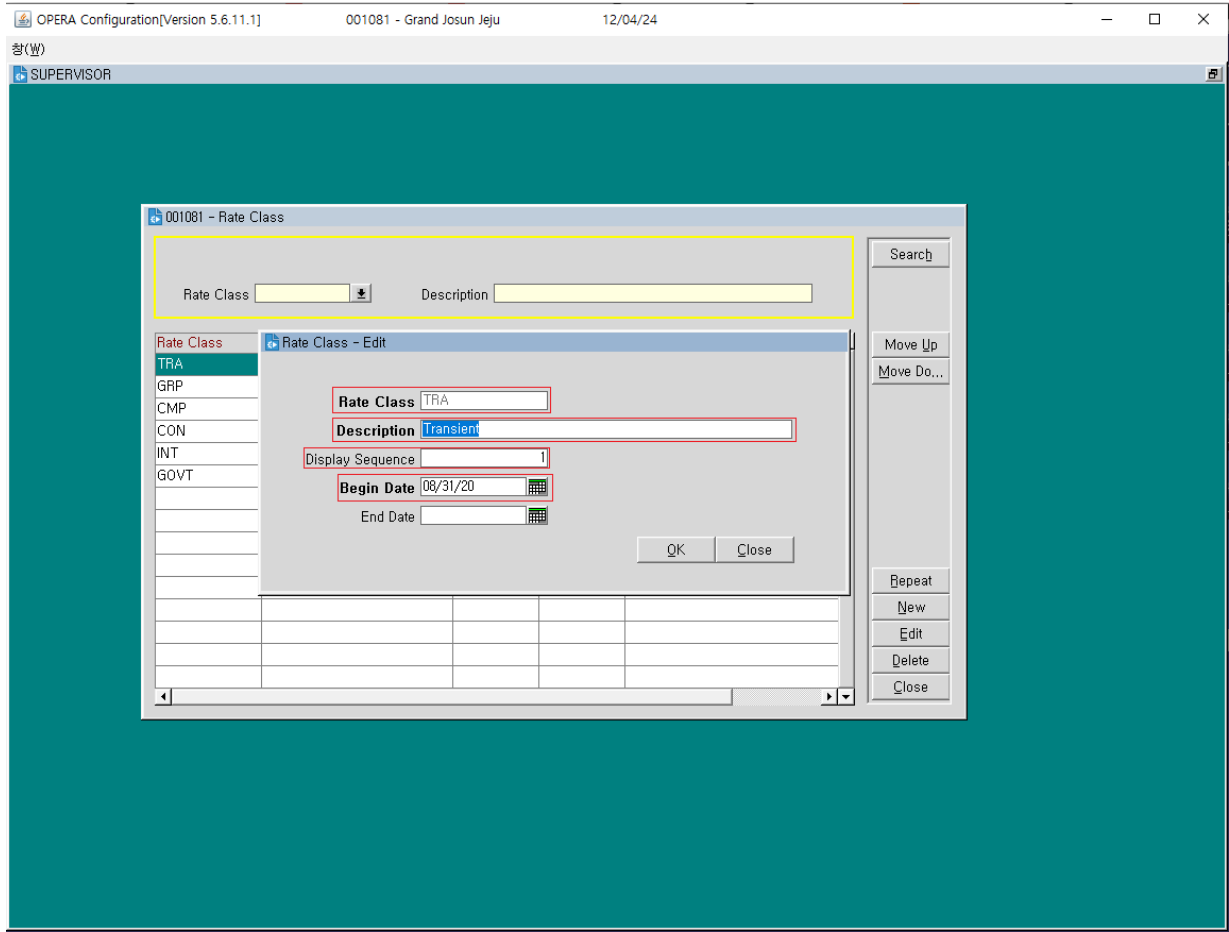

Rate Management > Rate Classification > Rate Category

JOSUN HOTELS & RESORTS

Rate Category

- Rate 카테고리 설정

- Rate Category = 카테고리 명
- Description = 설명
- Rate Class = Rate 등급 선택
- Begin Date = 사용 시작일 / End Date = 사용 종료일

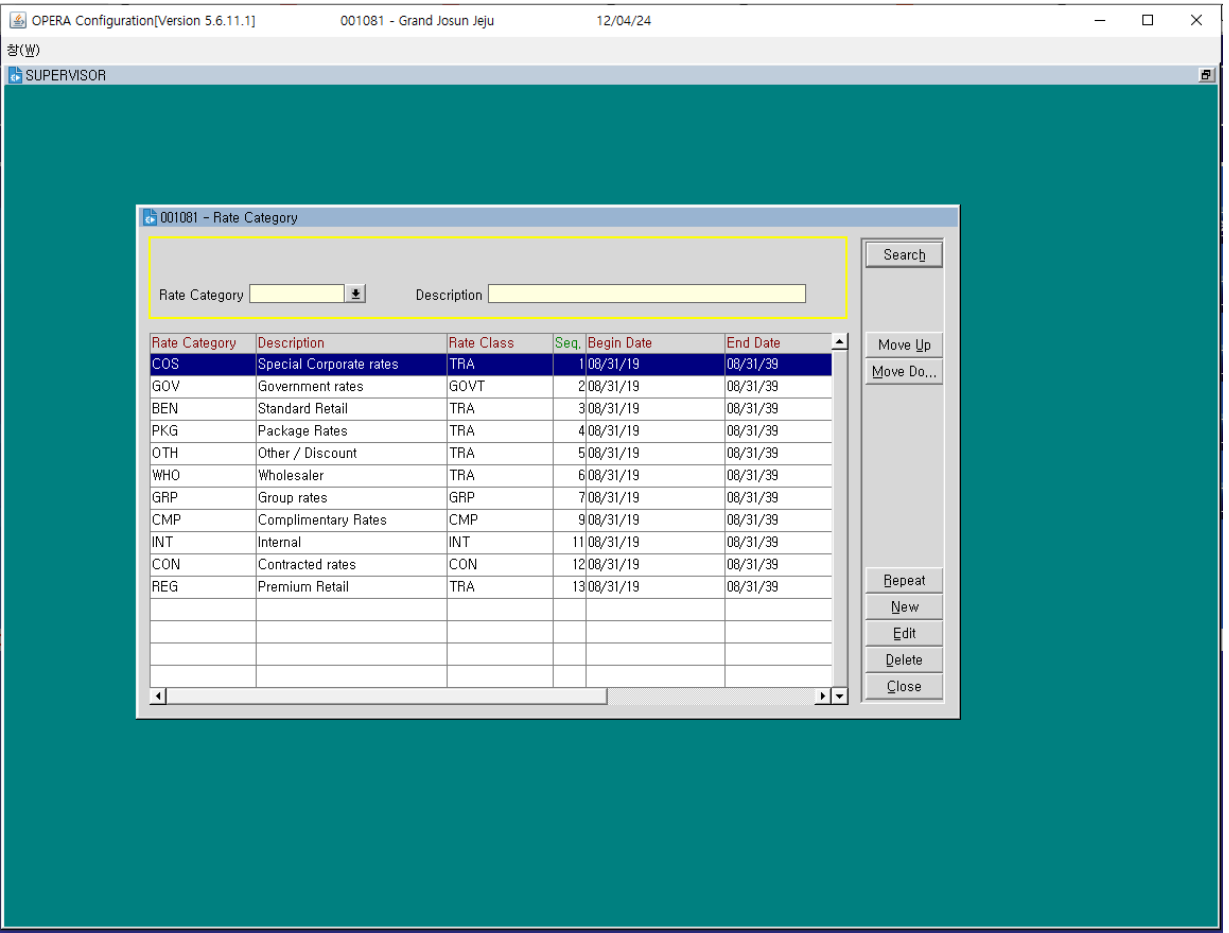

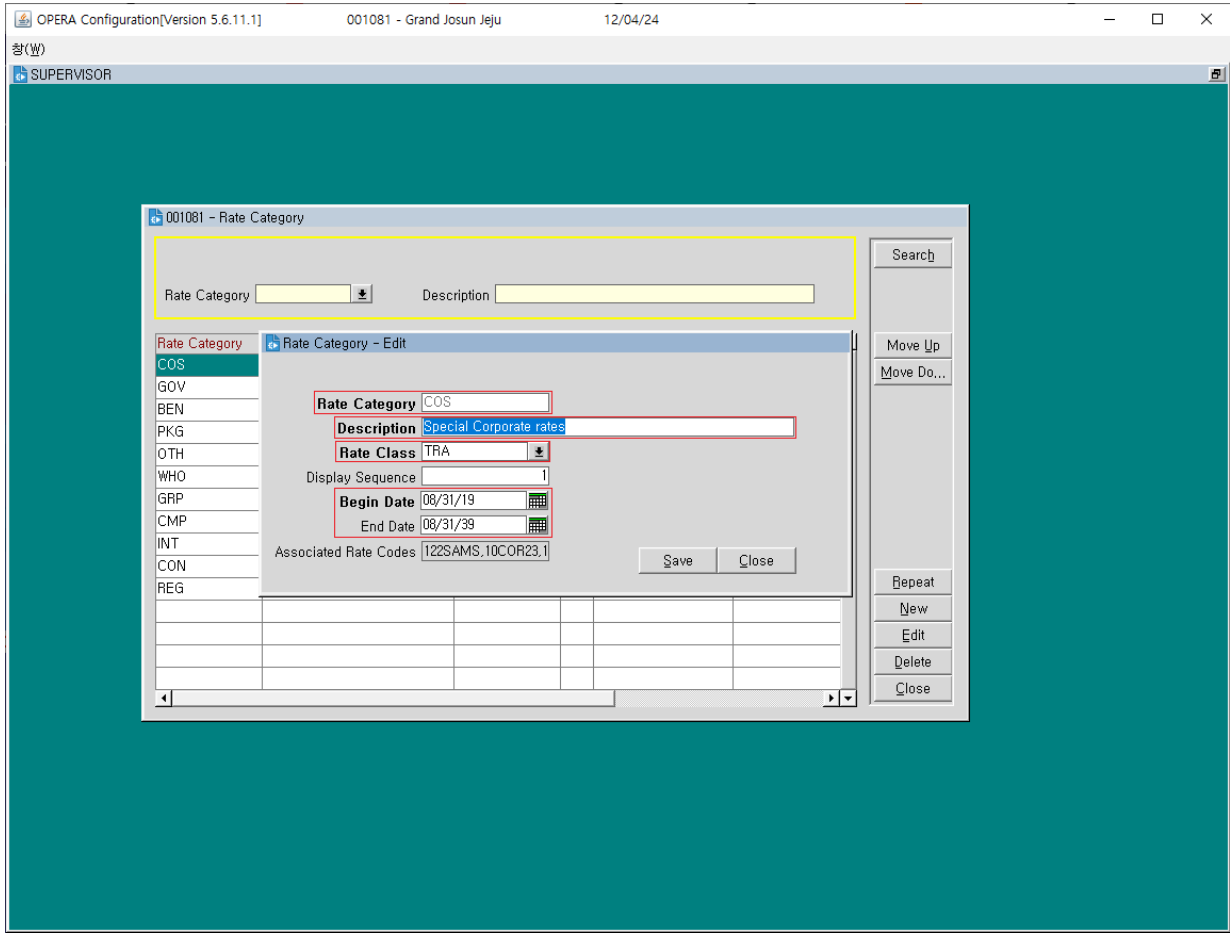

Rate Management > Rate Classification > Rate Codes#1

JOSUN HOTELS & RESORTS

Rate Codes

- Rate Code 설정

- Rate Code = Rate 코드 명
- Description = 설명
- Rate Category = Rate 카테고리 선택
- Begin Sell Date = 판매 시작일 / End Sell Date = 판매 종료일

- Market = Market 설정
- Source = 예약을 받을 Site 설정
- Room Types = 해당 Rate Code 적용할 객실 타입 설정
- Package = 패키지 상품일 경우, 패키지 Rate 설정
- Minimum Stay Through = 최소 숙박일수
- Maximum Stay Through = 최대 숙박일수
- Transaction Code = 재무 거래 코드
- Channel Allowed = 채널 허용 여부(Non Checking = OWS Unused)

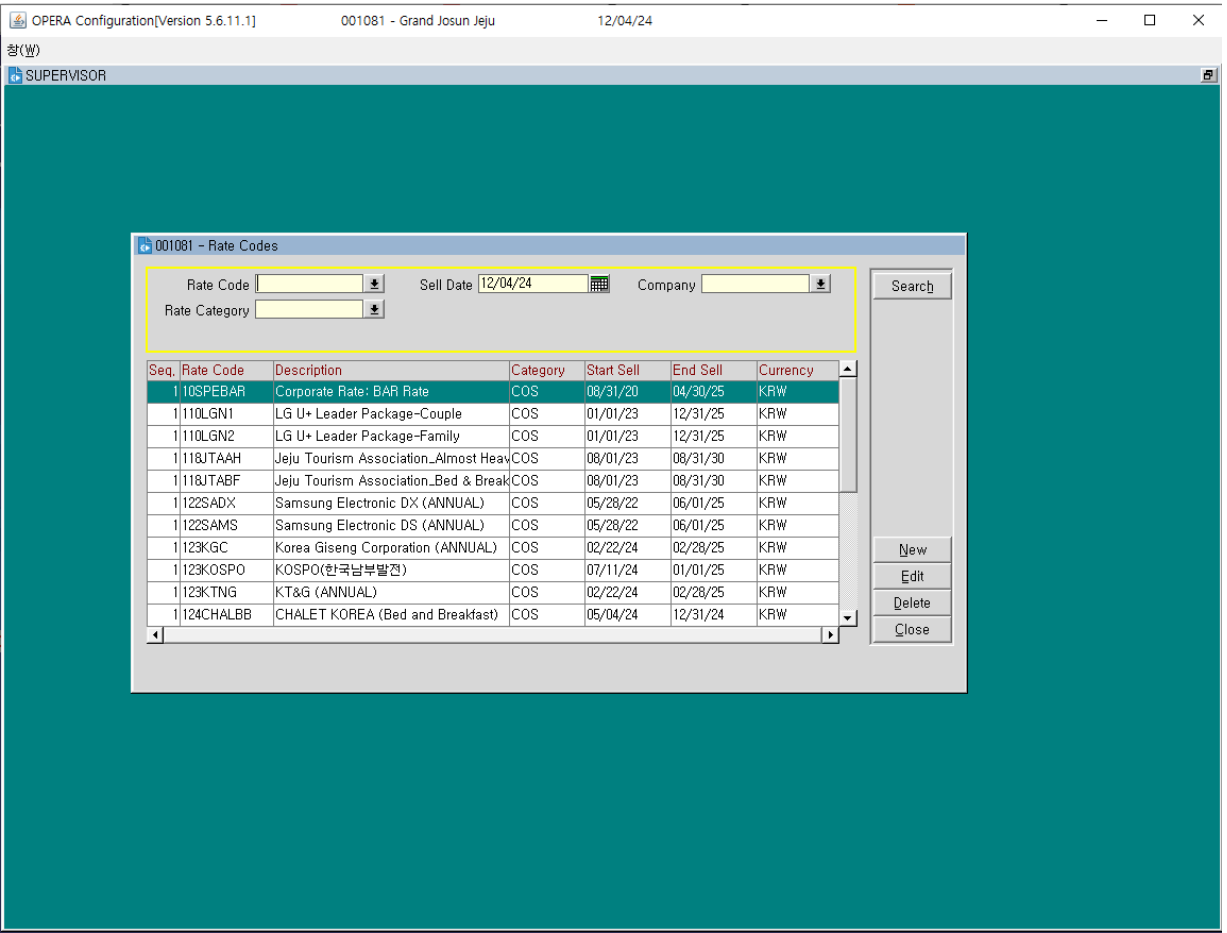

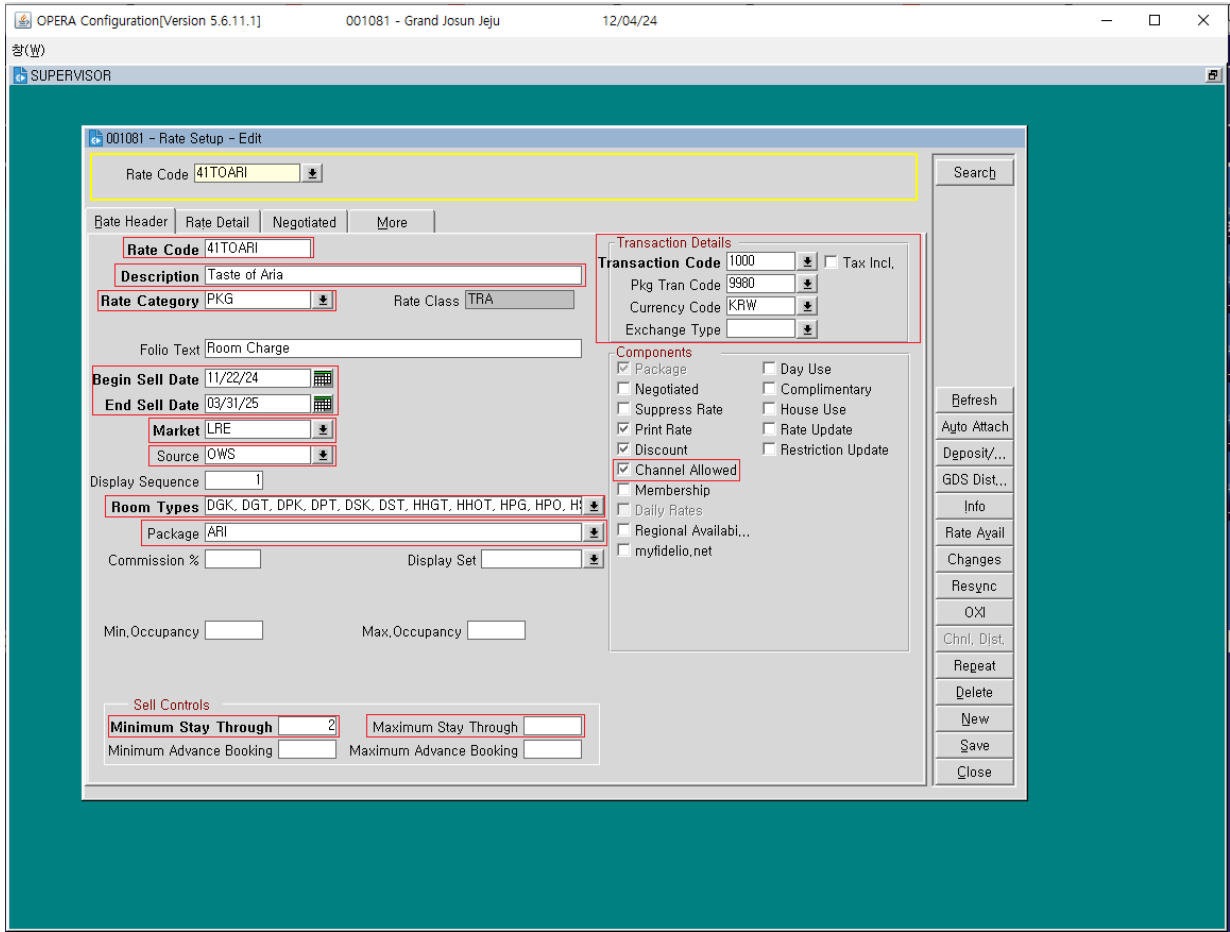

Rate Management > Rate Classification > Rate Codes#2

JOSUN HOTELS & RESORTS

- Start Date = 판매 시작일
- End Date = 판매 종료일
- Amounts Section = 성인 인원수 별 가격 설정
- Children on Own = 소인 인원수 별 가격 설정
- Base Amount = 기본 가격
- Base Type = Flat or Percentage
- Room Types = 해당 일자 + 가격을 적용할 룸 타입 설정

- Base Rate Section = 고정 가격을 받을 경우
- Advance Dynamic Base Rate Section = 일자 혹은 요일별 가격이 다를 경우
- Rounding = 소수점 처리 방식

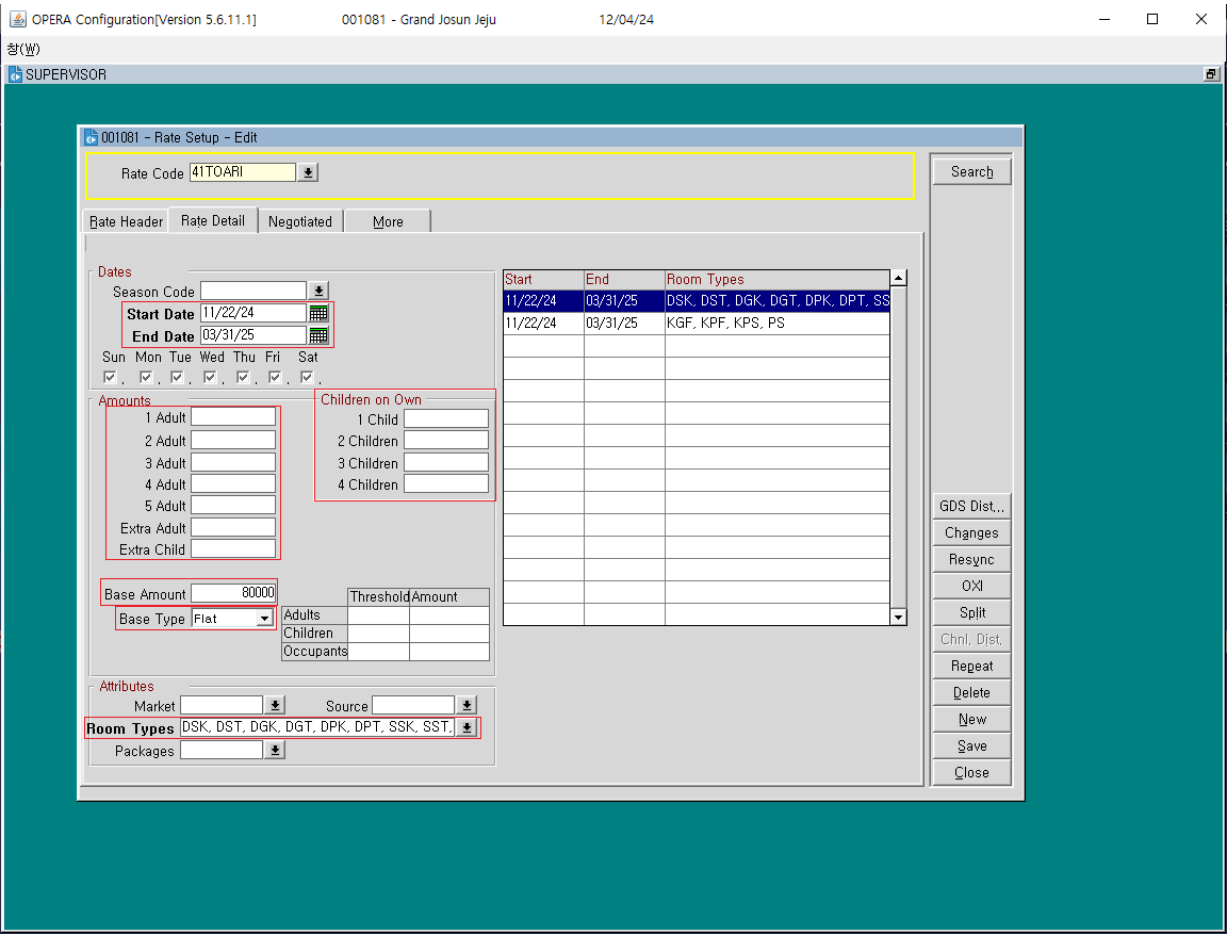

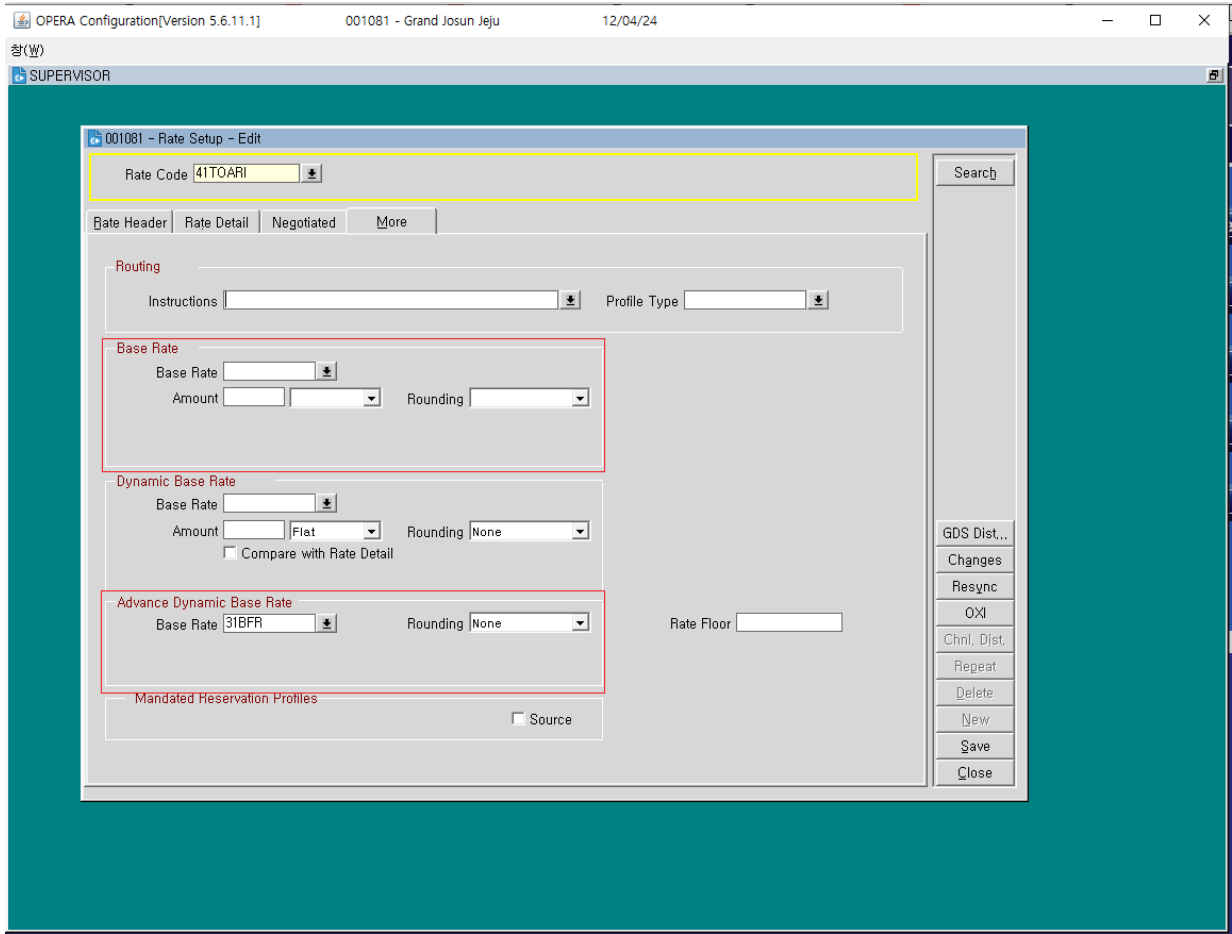

Rate Management > Packages > Codes#1

JOSUN HOTELS & RESORTS

Packages Codes

- 패키지 코드 설정

- Code = 코드명 설정
- Short Description = 짧은 설명 / Description = 설명
- Forecast Group = 예측 그룹
- Transaction Details Section = 재무 거래 코드 선택 및 설정

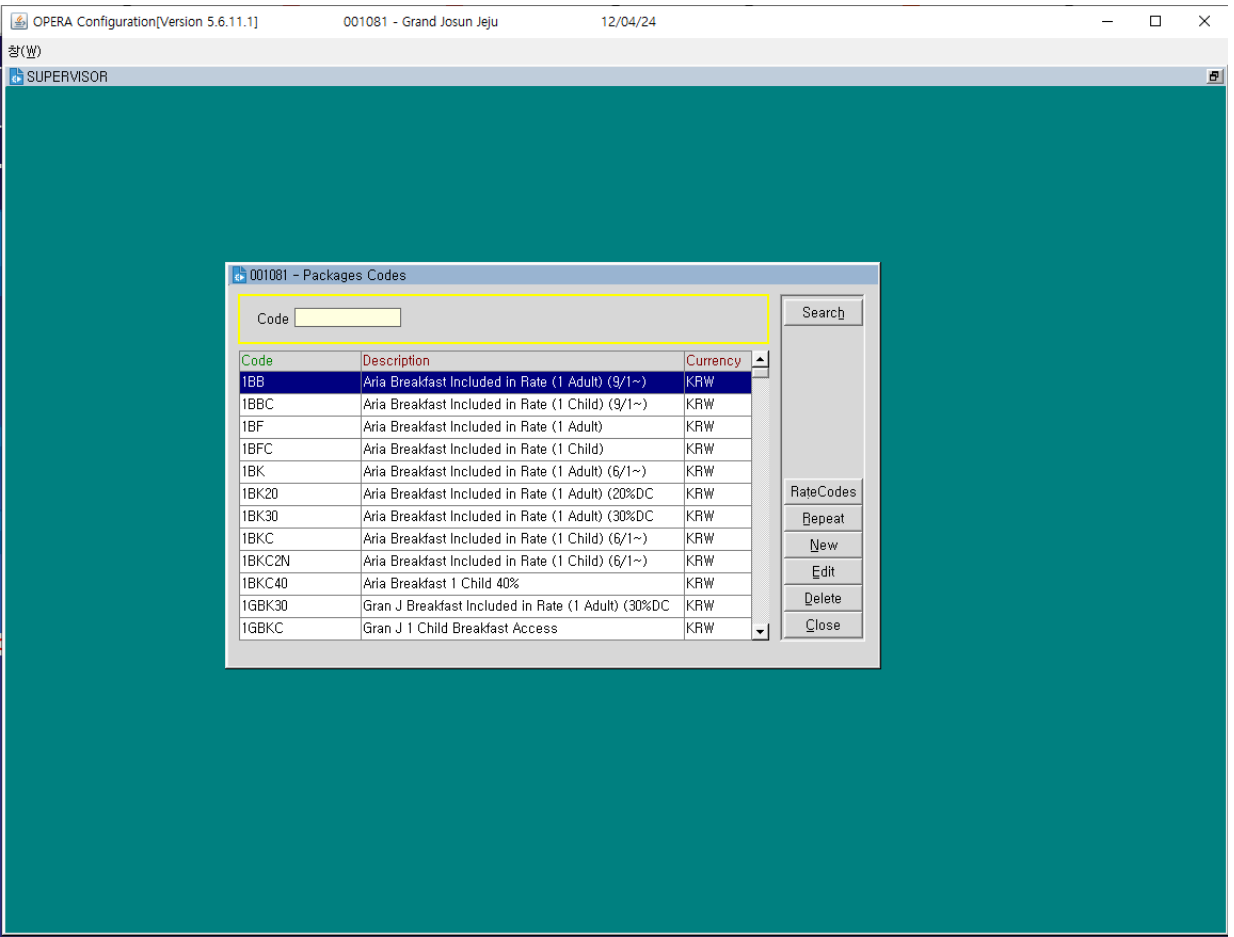

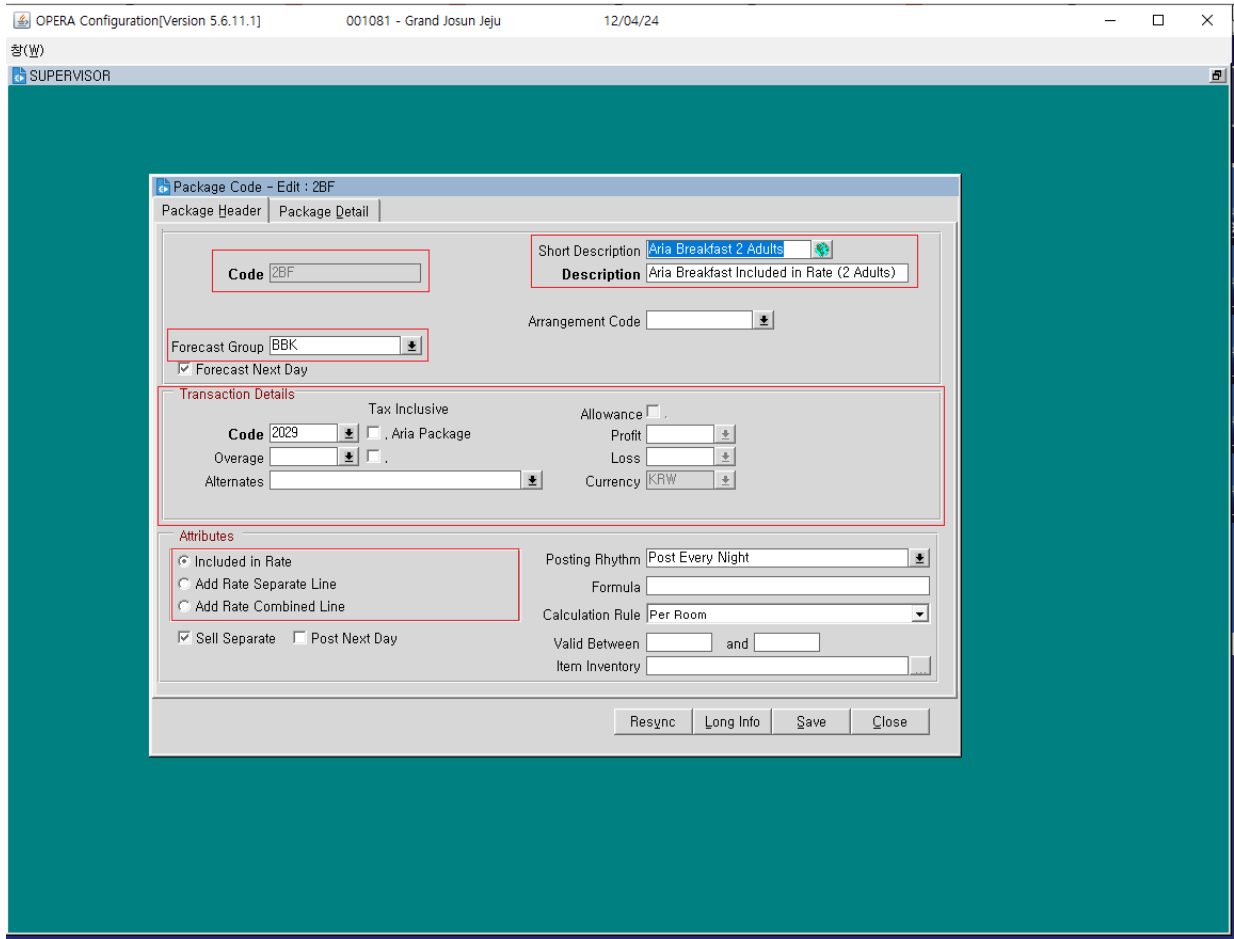

Rate Management > Packages > Codes#2

JOSUN HOTELS & RESORTS

Packages Codes

- 패키지 코드 설정
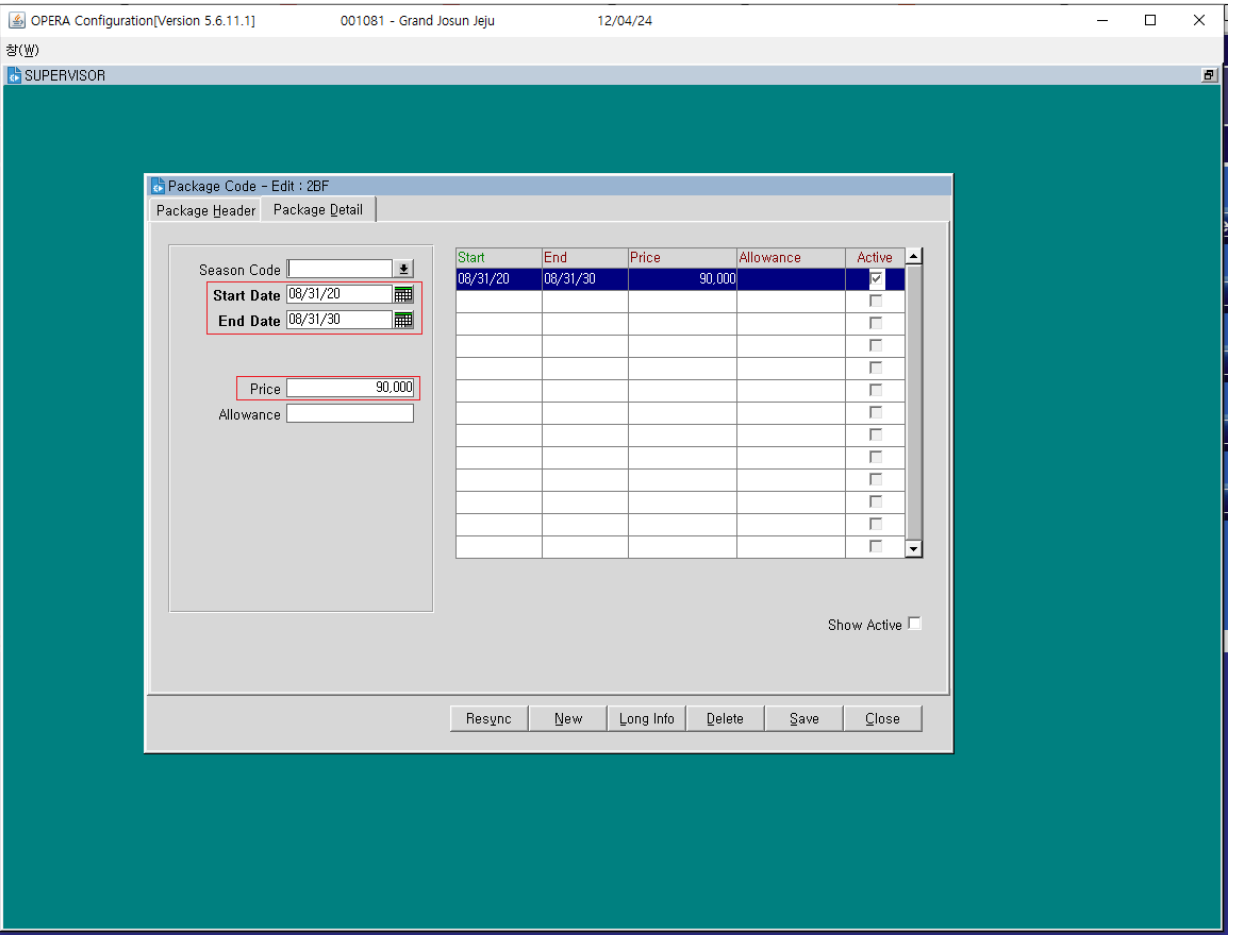
- Start Date = 판매 시작일
- End Date = 판매 종료일
- Price = 설정 일자 구간별 요금 설정