第24届冬季奥林匹克运动会
The XXIV Olympic Winter Games

BEIJING 2022

官 方 成 绩 册
Official Results Book

高山滑雪
Alpine Skiing

一起向未来
Together for a Shared Future

Version History

Version	Date	Created by	Comments
1.0	**20 FEB 2022**	**Hodei BODA EZEIZA (VRM)** **Jose Luis SAEZ (VRM)** **Hao WANG (DVRM)** **Linlin ZHANG (DVRM)**	**First version**

Course Map and Profile

赛道与剖面图 / Plan et profil du parcours

As of SUN 13 FEB 2022

➢ Venue Master Plan

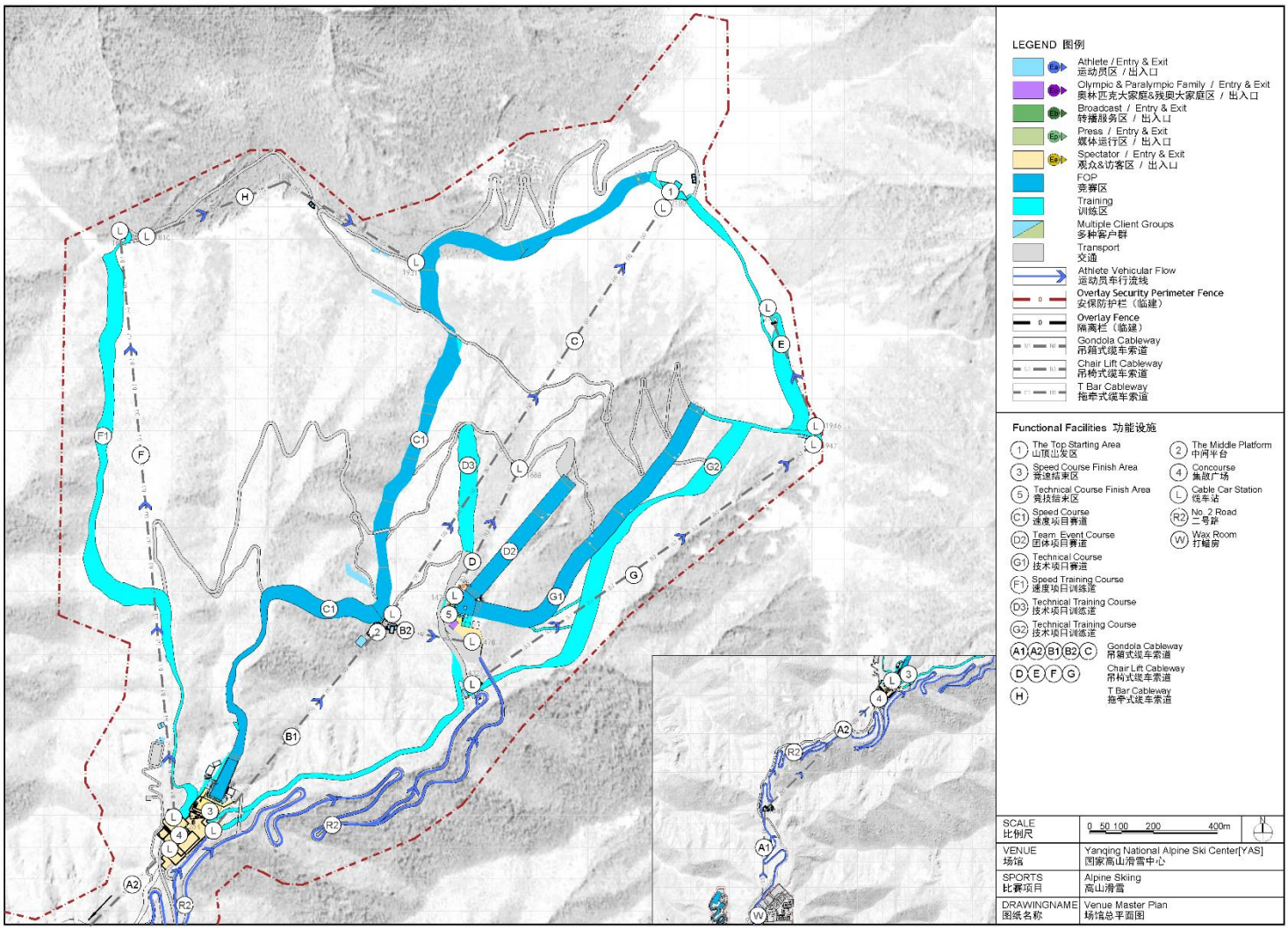

➢ Speed Course Profile

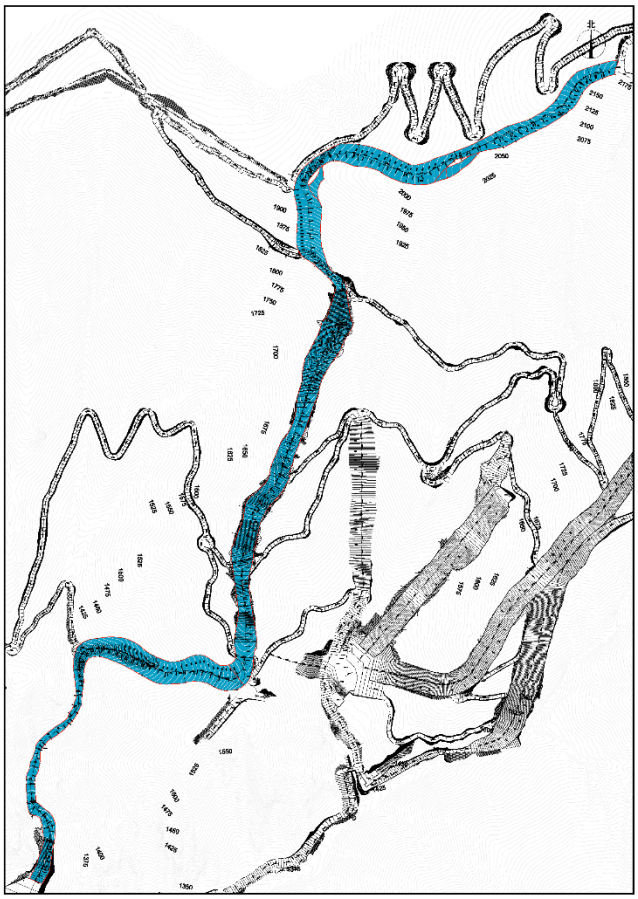

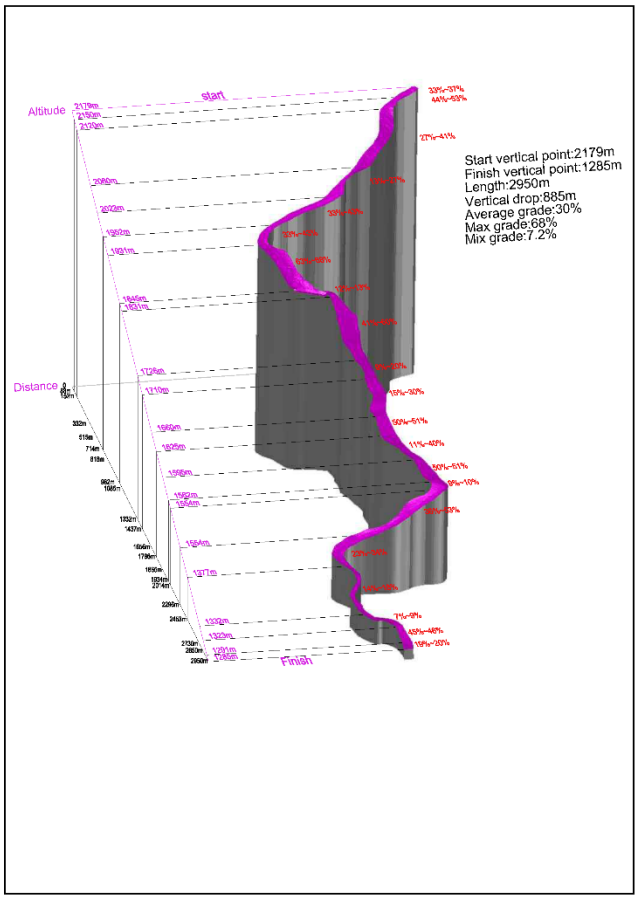

➢ Team Event Course Profile

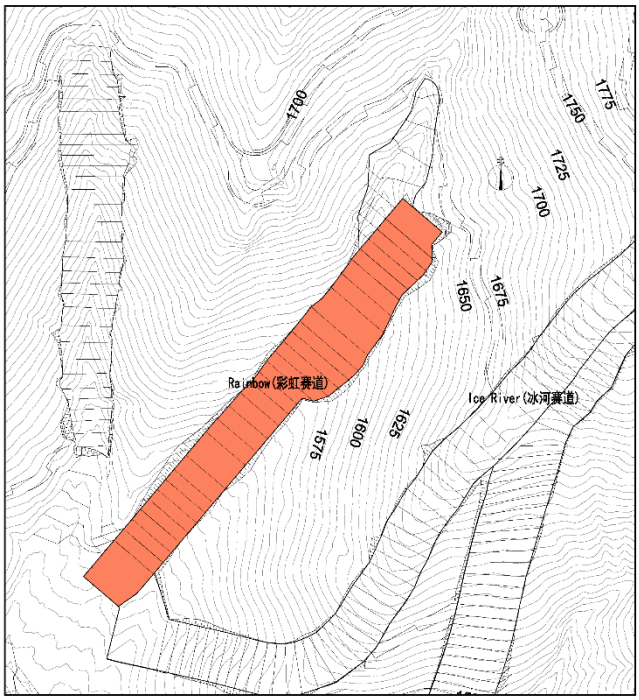

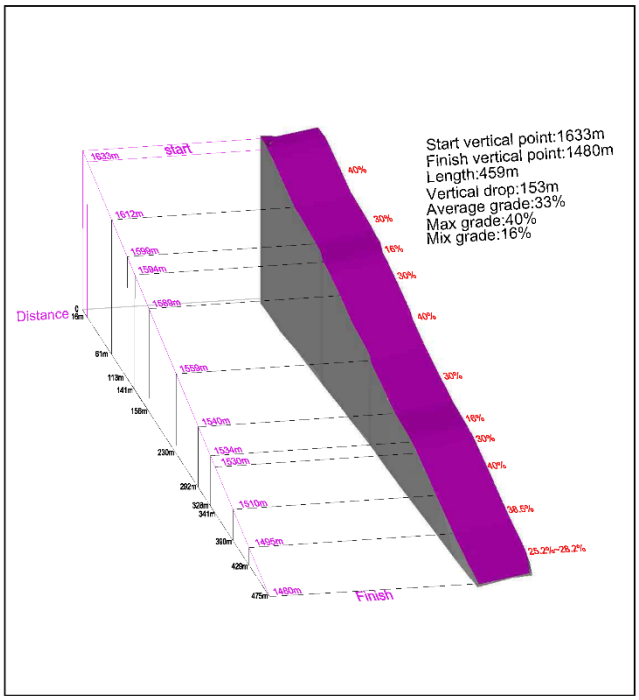

➢ Technical Course Profile

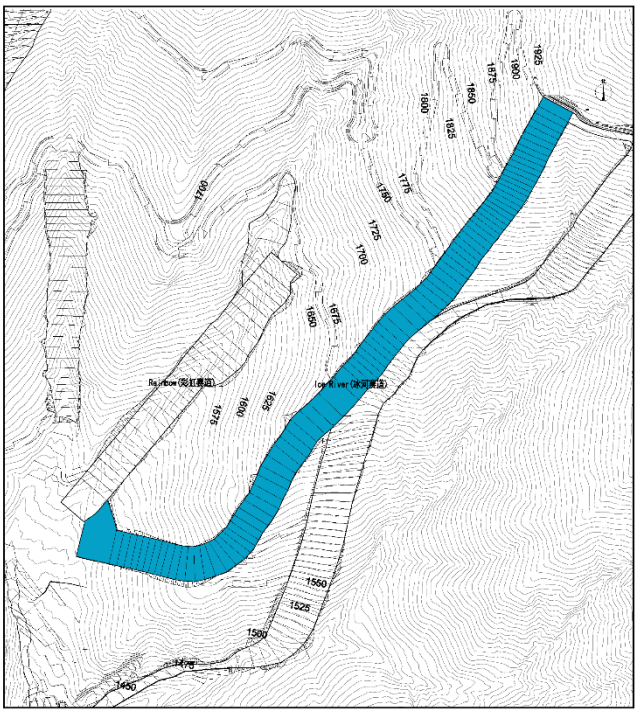

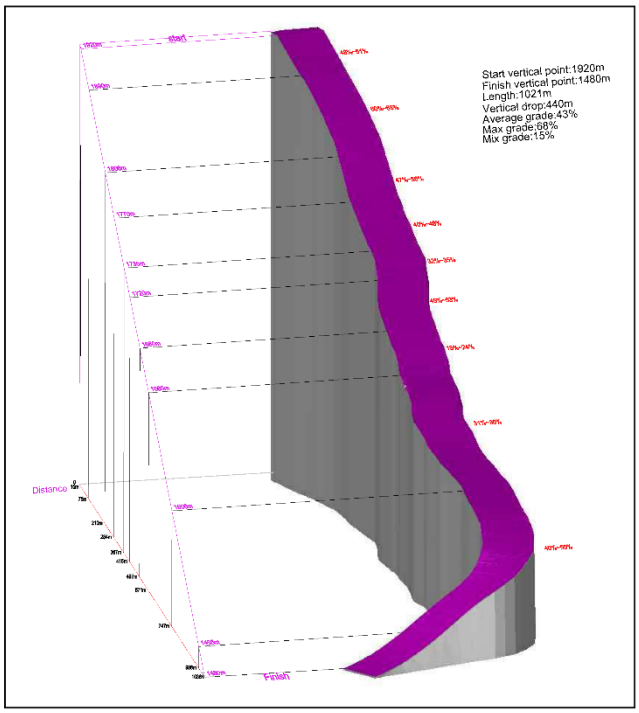

Competition Format and Rules

竞赛形式与规则 / Format et règlement des compétitions

As of SUN 23 JAN 2022

OLYMPIC COMPETITION FORMAT

The Olympic Winter Games Beijing 2022 Alpine skiing competitions will be held at the Yanqing National Alpine Skiing Centre.

There will be 11 medal events:

Men's: downhill (DH), super-G (SG), giant slalom (GS), slalom (SL), Alpine combined (AC)

Women's: downhill (DH), super-G (SG), giant slalom (GS), slalom (SL), Alpine combined (AC)

Mixed: Mixed team parallel (TP)

All individual Alpine skiing events are run in an against-the-clock format, with competitors attempting to cross the finish line within the fastest time. Races are timed to 0.01 of a second.

The formats for the men's and women's Alpine skiing competitions are identical. They will be held on the same two courses with different start elevation and course set.

Downhill and super-G

The downhill and super-G are referred to as the speed events. Competitors generate high speeds because the course is longer, steeper and with greater distances between the gates.

Competition for both events comprises a single run. No tiebreak rules or procedures exist. Competitors who have identical finish times share their rank, but they are ordered by descending bib numbers.

Giant slalom and slalom

Giant slalom and slalom are referred to as the technical events, as the courses have more gates, and therefore more turns.

Competition for both events comprises two runs and the competitor with the fastest total time wins. No tiebreak rules or procedures exist. Competitors who have identical total times share their rank, but they are ordered by descending bib numbers.

Alpine combined

The Alpine combined event consists of a downhill run and a single slalom run. Both runs are held on the same day.

In exceptional situations, such as bad weather, the downhill can be replaced by a super-G. The order is usually downhill (or super-G) followed by slalom, but may be reversed.

Mixed team parallel

The Alpine team event is conducted as a parallel event. A team consists of up to six competitors (at least two competitors from each gender) from the same National Olympic Committee (NOC).

The qualified teams are those from the top 16 NOCs based on the overall World Cup Nations Cup standings after the last World Cup race prior to the Games. If the host NOC is not ranked in the top 16 it will receive an entry in the team event instead of the NOC ranked 16th, provided it has sufficient eligible athletes.

In each phase, two women and two men compete for each team. The line-up for each phase may be different. A competitor can only start once in each phase. The order in which the team members will race is decided by the team captain immediately before the start.

Assuming there are 16 teams entered, there are four phases: 1/8 finals, 1/4 finals, quarterfinal, 1/2 finals and finals (small and big final).

The winning team in each run is awarded one point, with the losing team awarded 0 points. In the case of a tie both teams are awarded one point. After completing four runs, the team with the most points will advance to the next phase.

If there is a tie at the end of a heat (example 2:2) the team with the lowest combined time of the best individual woman's run and the best individual man's run will win the heat. If the tie remains, the lowest combined time of the second-best woman's run and the second-best man's run will win the heat. If the teams cannot be separated by combined times, the team with the fastest single time (woman's or man's) will win the heat. If the teams cannot be separated by fastest time, the NOC with the lowest team number is the winner. If the teams cannot be separated by fastest time in the big final or small final, the teams will share the same rank but will be ordered by descending team number.

DIFFERENCES BETWEEN THE FIS WORLD CHAMPIONSHIPS AND THE OLYMPIC WINTER GAMES

There are no major competition format differences. There are minor differences in the qualification criteria.

CHANGES SINCE THE PYEONGCHANG 2018 OLYMPIC WINTER GAMES

There are no major changes since the Olympic Winter Games PyeongChang 2018.

SPORT RULES AND PROCEDURES

Enrolment

The competitors are enrolled in each event according to their event World Cup Start List (WCSL) points and International Ski Federation (FIS) points (see FIS World Cup rules on the FIS website: http://www.fisski.com/inside-fis/document-library/alpine-skiing/#deeplink=rules).

In the speed events, they are grouped 1-10, 11-20, 21-30, 31-45, 46 and up.

In the technical events, they are grouped 1-15, 16-30, 31-45, 46 and up.

Start list for SL, GS and DH training

- GS/SL: First group (1-15): The competitors ranked 1-7 will be drawn into start numbers 1-7. The competitors ranked 8-15 will be drawn into start numbers 8-15.

Start list for DH, DH trainings, SG and AC

- First group (1-10): The competitors ranked 1-10 will choose their bibs between one and 19 odd-numbered bibs only.
- The second group competitors (11-20) will be drawn into start numbers 2-20.
- The third group (21-30) will be drawn into start numbers 21-30.
- If run one of the Alpine combined event is a slalom, the procedure for a slalom event will be used.

- In all above cases, all remaining competitors will have a start number according to their enrolment placing.

Start list for the mixed team parallel

The participating NOCs will compete in heats consisting of two pairs with the highest-ranking NOC racing the lowest ranking NOC in the round of 1/8 final (first round) (i.e. first-ranked NOC against 16th, second-ranked NOC against 15th).

Bib numbers are based on the overall World Cup Nations Cup standing (the best-ranked NOC will receive bib No.1). If a team does not start, the opposing team will automatically be qualified for the next round.

Penalties/disqualification rules

There are no time penalties.

Disqualification rules are defined in the FIS rules.

A competitor will be disqualified if he/she:

- Participates in the race under false pretences.
- Either jeopardises the security of persons or property or actually causes injury or damage.
- Does not pass through a gate correctly or does not start within the defined time limits.
- Does not follow the equipment regulations.
- Tests positive for use of prohibited substances.

The disqualification of each competitor is decided by the jury, or by the International Olympic Committee (IOC) and FIS for disqualification due to a positive doping test.

Team captains' meetings and draws

The team captains' meetings (TCMs) will take place in the Yanqing Olympic Village (out of the security line) before every race day (including official training day).

Protests/appeals

Protests must be submitted in writing in English within 15 minutes of the posting of the unofficial results, along with a payment of 100 Swiss francs or the amount of RMB equivalent, in accordance with FIS rules. The competition jury will handle protests in accordance with FIS rules and regulations.

Competition equipment

All equipment and accessories must conform to FIS and IOC rules. Equipment inspection is carried out according to FIS rules.

Timing and scoring

Timing and Scoring is provided by OMEGA in accordance with FIS rules and Olympic Results and Information Services (ORIS).

Medallists by Event

奖牌名单（按小项） / Médaillé(e)s par épreuve

As of SUN 20 FEB 2022 at 11:02

After 11 of 11 Events

Event	Date	Medal	Name	NOC Code
Women's Super-G	FRI 11 FEB	GOLD	GUT-BEHRAMI Lara	SUI
		SILVER	PUCHNER Mirjam	AUT
		BRONZE	GISIN Michelle	SUI
Men's Super-G	TUE 8 FEB	GOLD	MAYER Matthias	AUT
		SILVER	COCHRAN-SIEGLE Ryan	USA
		BRONZE	KILDE Aleksander Aamodt	NOR
Women's Alpine Combined	THU 17 FEB	GOLD	GISIN Michelle	SUI
		SILVER	HOLDENER Wendy	SUI
		BRONZE	BRIGNONE Federica	ITA
Men's Alpine Combined	THU 10 FEB	GOLD	STROLZ Johannes	AUT
		SILVER	KILDE Aleksander Aamodt	NOR
		BRONZE	CRAWFORD James	CAN
Women's Giant Slalom	MON 7 FEB	GOLD	HECTOR Sara	SWE
		SILVER	BRIGNONE Federica	ITA
		BRONZE	GUT-BEHRAMI Lara	SUI
Men's Giant Slalom	SUN 13 FEB	GOLD	ODERMATT Marco	SUI
		SILVER	KRANJEC Zan	SLO
		BRONZE	FAIVRE Mathieu	FRA
Women's Slalom	WED 9 FEB	GOLD	VLHOVA Petra	SVK
		SILVER	LIENSBERGER Katharina	AUT
		BRONZE	HOLDENER Wendy	SUI
Men's Slalom	WED 16 FEB	GOLD	NOEL Clement	FRA
		SILVER	STROLZ Johannes	AUT
		BRONZE	FOSS-SOLEVAAG Sebastian	NOR
Mixed Team Parallel	SUN 20 FEB	GOLD	HUBER Katharina LIENSBERGER Katharina TRUPPE Katharina BRENNSTEINER Stefan MATT Michael STROLZ Johannes	AUT
		SILVER	AICHER Emma DUERR Lena RAUCHFUSS Julian SCHMID Alexander STRASSER Linus	GER
		BRONZE	HOLTMANN Mina Fuerst STJERNESUND Thea Louise TVIBERG Maria Therese HAUGAN Timon SOLHEIM Fabian Wilkens WINDINGSTAD Rasmus	NOR
Men's Downhill	MON 7 FEB	GOLD	FEUZ Beat	SUI
		SILVER	CLAREY Johan	FRA
		BRONZE	MAYER Matthias	AUT
Women's Downhill	TUE 15 FEB	GOLD	SUTER Corinne	SUI
		SILVER	GOGGIA Sofia	ITA
		BRONZE	DELAGO Nadia	ITA

Overall FIS WCSL List

国际雪联世界杯出发顺序总名单 / Liste FIS WCSL - classement général

Number of Competitors: 162, Number of NOCs: 24

Rank	FIS Code	Name	NOC Code	WCSL	Diff.	DH 7 races	SL 8 races	GS 7 races	SG 8 races	AC 1 race	PAR 1 race
1	705423	**VLHOVA Petra**	SVK	**1468**		54 (29)	906 (1)	458 (4)	50 (34)	-	-
2	6535237	**SHIFFRIN Mikaela**	USA	**1360**	108	5 (49)	583 (2)	511 (2)	261 (9)	-	-
3	297601	**BRIGNONE Federica**	ITA	**1167**	301	164 (14)	32 (35)	328 (6)	583 (1)	60 (3)	-
4	298323	**GOGGIA Sofia**	ITA	**1061**	407	624 (1)	-	88 (27)	349 (5)	-	-
5	516138	**GUT-BEHRAMI Lara**	SUI	**1052**	416	284 (8)	-	301 (7)	451 (2)	-	16 (15)
6	516284	**GISIN Michelle**	SUI	**1022**	446	122 (20)	325 (6)	283 (8)	192 (12)	100 (1)	-
7	516319	**SUTER Corinne**	SUI	**931**	537	584 (2)	-	23 (38)	324 (6)	-	-
8	506399	**HECTOR Sara**	SWE	**870**	598	-	204 (9)	621 (1)	-	-	45 (5)
9	56087	**SIEBENHOFER Ramona**	AUT	**744**	724	372 (3)	-	195 (13)	141 (17)	36 (7)	-
10	516280	**HOLDENER Wendy**	SUI	**720**	748	6 (48)	474 (4)	99 (22)	61 (29)	80 (2)	-
11	297910	**CURTONI Elena**	ITA	**695**	773	225 (9)	-	43 (33)	427 (3)	-	-
12	56388	**LIENSBERGER Katharina**	AUT	**682**	786	-	510 (3)	157 (14)	-	-	15 (16)
13	425929	**MOWINCKEL Ragnhild**	NOR	**649**	819	152 (17)	-	226 (10)	271 (8)	-	-
14	299276	**BASSINO Marta**	ITA	**645**	823	22 (41)	3 (61)	366 (5)	204 (11)	-	50 (4)
15	196928	**WORLEY Tessa**	FRA	**607**	861	-	-	495 (3)	112 (21)	-	-
16	56125	**PUCHNER Mirjam**	AUT	**580**	888	304 (7)	-	-	276 (7)	-	-
17	56088	**TIPPLER Tamara**	AUT	**516**	952	145 (18)	-	-	371 (4)	-	-
18	206668	**WEIDLE Kira**	GER	**480**	988	371 (4)	-	-	109 (22)	-	-
19	206355	**DUERR Lena**	GER	**449**	1019	-	413 (5)	-	-	-	36 (7)
20	6535455	**JOHNSON Breezy**	USA	**441**	1027	348 (5)	-	-	93 (24)	-	-
21	155763	**LEDECKA Ester**	CZE	**436**	1032	200 (12)	-	3 (59)	183 (13)	50 (4)	-
22	56128	**HUETTER Cornelia**	AUT	**421**	1047	209 (11)	-	-	212 (10)	-	-
23	56315	**TRUPPE Katharina**	AUT	**396**	1072	-	185 (10)	200 (12)	-	-	11 (20)
24	565401	**BUCIK Ana**	SLO	**381**	1087	-	246 (8)	135 (16)	-	-	-
25	516248	**FLURY Jasmine**	SUI	**377**	1091	216 (10)	-	-	161 (16)	-	-
26	299630	**DELAGO Nadia**	ITA	**329**	1139	311 (6)	-	-	18 (46)	-	-
27	105269	**GAGNON Marie-Michele**	CAN	**319**	1149	197 (13)	-	-	122 (20)	-	-
28	565463	**SLOKAR Andreja**	SLO	**318**	1150	-	172 (11)	46 (31)	-	-	100 (1)
29	197497	**MIRADOLI Romane**	FRA	**294**	1174	118 (22)	-	6 (52)	170 (15)	-	-
30	415232	**ROBINSON Alice**	NZL	**282**	1186	-	-	142 (15)	140 (18)	-	-
31	56256	**RAEDLER Ariane**	AUT	**279**	1189	104 (25)	-	-	175 (14)	-	-
32	516562	**RAST Camille**	SUI	**273**	1195	-	167 (12)	100 (21)	-	-	6 (25)
33	56198	**SCHEYER Christine**	AUT	**270**	1198	161 (16)	-	-	69 (28)	40 (6)	-
34	426193	**STJERNESUND Th.**	NOR	**266**	1202	-	80 (25)	106 (20)	-	-	80 (2)
34	539909	**MOLTZAN Paula**	USA	**266**	1202	-	167 (12)	99 (22)	-	-	-
36	435334	**GASIENICA-DANIEL M**	POL	**263**	1205	-	-	230 (9)	9 (51)	-	24 (11)
37	506146	**SWENN LARSSON Anna**	SWE	**256**	1212	-	256 (7)	-	-	-	-
37	516185	**HAEHLEN Joana**	SUI	**256**	1212	127 (19)	-	-	129 (19)	-	-
39	565471	**HROVAT Meta**	SLO	**239**	1229	-	23 (40)	216 (11)	-	-	-
40	56253	**HUBER Katharina**	AUT	**236**	1232	-	153 (16)	38 (34)	-	45 (5)	-
40	426100	**HOLTMANN Mina Fuerst**	NOR	**236**	1232	-	108 (21)	128 (17)	-	-	-
42	197641	**GAUCHE Laura**	FRA	**216**	1252	84 (27)	-	-	100 (23)	32 (8)	-
43	426043	**TVIBERG Maria Therese**	NOR	**214**	1254	-	97 (23)	110 (19)	-	-	7 (24)
44	516219	**NUFER Priska**	SUI	**178**	1290	115 (23)	-	6 (52)	57 (32)	-	-
45	299466	**DELAGO Nicol**	ITA	**175**	1293	121 (21)	-	-	54 (33)	-	-
46	565360	**STUHEC Ilka**	SLO	**167**	1301	164 (14)	-	-	3 (57)	-	-
47	155728	**DUBOVSKA Martina**	CZE	**166**	1302	-	166 (14)	-	-	-	-
48	56367	**GALLHUBER Katharina**	AUT	**159**	1309	-	156 (15)	-	-	-	3 (28)
49	56311	**REISINGER Elisabeth**	AUT	**154**	1314	112 (24)	-	-	42 (39)	-	-
50	385096	**POPOVIC Leona**	CRO	**153**	1315	-	153 (16)	-	-	-	-
51	107427	**ST-GERMAIN Laurence**	CAN	**149**	1319	-	149 (18)	-	-	-	-
52	56417	**FEST Nadine**	AUT	**147**	1321	54 (29)	-	-	93 (24)	-	-
53	56333	**MAIR Chiara**	AUT	**143**	1325	-	135 (19)	-	-	-	8 (23)
54	297702	**MARSAGLIA Francesca**	ITA	**136**	1332	47 (33)	-	-	89 (26)	-	-
54	56174	**HAASER Ricarda**	AUT	**136**	1332	16 (43)	-	85 (28)	35 (41)	-	-
56	107613	**GRENIER Valerie**	CAN	**127**	1341	-	-	127 (18)	-	-	-
57	56217	**BRUNNER Stephanie**	AUT	**126**	1342	-	-	97 (25)	-	-	29 (9)

OMEGA
Atos

Overall FIS WCSL List

国际雪联世界杯出发顺序总名单 / Liste FIS WCSL - classement général

Number of Competitors: 162, Number of NOCs: 24

Rank	FIS Code	Name	NOC Code	WCSL	Diff.	DH 7 races	SL 8 races	GS 7 races	SG 8 races	AC 1 race	PAR 1 race
57	6535773	**O BRIEN Nina**	USA	**126**	1342	-	27 (38)	98 (24)	-	-	1 (30)
57	56177	**VENIER Stephanie**	AUT	**126**	1342	90 (26)	-	-	36 (40)	-	-
60	426187	**LYSDAHL Kristin**	NOR	**125**	1343	-	59 (29)	6 (52)	-	-	60 (3)
60	107798	**NULLMEYER Ali**	CAN	**125**	1343	-	125 (20)	-	-	-	-
62	197124	**FRASSE SOMBET Coralie**	FRA	**122**	1346	-	-	96 (26)	-	-	26 (10)
63	55970	**SCHMIDHOFER Nicole**	AUT	**107**	1361	46 (34)	-	-	61 (29)	-	-
64	106961	**MIELZYNSKI Erin**	CAN	**103**	1365	-	103 (22)	-	-	-	-
65	516394	**SUTER Jasmina**	SUI	**102**	1366	38 (36)	-	-	60 (31)	-	4 (27)
66	426257	**LIE Kajsa Vickhoff**	NOR	**99**	1369	54 (29)	-	-	45 (36)	-	-
67	485941	**PLESHKOVA Julia**	RUS	**97**	1371	25 (40)	-	-	46 (35)	26 (10)	-
68	565373	**ROBNIK Tina**	SLO	**94**	1374	-	-	62 (30)	-	-	32 (8)
68	196806	**NOENS Nastasia**	FRA	**94**	1374	-	94 (24)	-	-	-	-
70	197383	**GAUTHIER Tiffany**	FRA	**88**	1380	15 (45)	-	-	73 (27)	-	-
71	516283	**ELLENBERGER Andrea**	SUI	**86**	1382	-	-	64 (29)	-	-	22 (12)
72	299624	**PIROVANO Laura**	ITA	**84**	1384	73 (28)	-	1 (66)	10 (50)	-	-
73	516521	**KOLLY Noemie**	SUI	**81**	1387	38 (36)	-	-	43 (37)	-	-
74	225518	**GUEST Charlie**	GBR	**71**	1397	-	71 (26)	-	-	-	-
75	516504	**DANIOTH Aline**	SUI	**63**	1405	-	63 (27)	-	-	-	-
75	56328	**ORTLIEB Nina**	AUT	**63**	1405	46 (34)	-	-	17 (48)	-	-
77	107747	**SMART Amelia**	CAN	**62**	1406	-	62 (28)	-	-	-	-
77	565320	**FERK Marusa**	SLO	**62**	1406	9 (46)	-	-	24 (44)	29 (9)	-
79	506583	**SAEFVENBERG Charlotta**	SWE	**59**	1409	-	59 (29)	-	-	-	-
79	516268	**WILD Simone**	SUI	**59**	1409	-	-	45 (32)	-	-	14 (17)
81	507168	**AICHER Emma**	GER	**58**	1410	-	46 (32)	-	-	-	12 (19)
82	299383	**MELESI Roberta**	ITA	**55**	1413	2 (56)	-	10 (47)	43 (37)	-	-
83	565491	**DVORNIK Neja**	SLO	**52**	1416	-	41 (33)	11 (45)	-	-	-
83	56392	**GRITSCH Franziska**	AUT	**52**	1416	-	28 (37)	22 (39)	-	-	2 (29)
85	56373	**MOERZINGER Elisa**	AUT	**50**	1418	-	-	30 (37)	-	-	20 (13)
85	539536	**WILES Jacqueline**	USA	**50**	1418	49 (32)	-	-	1 (64)	-	-
87	56344	**SPORER Marie-Therese**	AUT	**48**	1420	-	48 (31)	-	-	-	-
88	197616	**ALPHAND Estelle**	SWE	**47**	1421	-	-	35 (35)	2 (62)	-	10 (21)
89	426324	**MONSEN Marte**	NOR	**40**	1428	-	-	-	-	-	40 (6)
89	197651	**DIREZ Clara**	FRA	**40**	1428	-	-	31 (36)	-	-	9 (22)
91	56224	**MAIER Sabrina**	AUT	**37**	1431	28 (38)	-	-	9 (51)	-	-
92	299699	**PETERLINI Martina**	ITA	**36**	1432	-	36 (34)	-	-	-	-
92	206497	**FILSER Andrea**	GER	**36**	1432	-	18 (45)	5 (55)	-	-	13 (18)
94	507109	**ARONSSON ELFMAN Hanna**	SWE	**30**	1438	-	16 (46)	14 (43)	-	-	-
94	298694	**PICHLER Karoline**	ITA	**30**	1438	3 (53)	-	-	27 (42)	-	-
94	355061	**HILZINGER Jessica**	GER	**30**	1438	-	30 (36)	-	-	-	-
97	197956	**CERUTTI Camille**	FRA	**28**	1440	3 (53)	-	-	25 (43)	-	-
97	516407	**KASPER Vanessa**	SUI	**28**	1440	-	-	10 (47)	-	-	18 (14)
99	6536213	**CASHMAN Keely**	USA	**27**	1441	9 (46)	-	-	18 (46)	-	-
99	6536392	**HURT A J**	USA	**27**	1441	-	-	21 (41)	1 (64)	-	5 (26)
101	185493	**POHJOLAINEN Rosa**	FIN	**26**	1442	-	26 (39)	-	-	-	-
101	506701	**HOERNBLAD Lisa**	SWE	**26**	1442	26 (39)	-	-	-	-	-
103	6535765	**MANGAN Tricia**	USA	**24**	1444	-	-	-	-	24 (11)	-
104	25210	**MORENO Cande**	AND	**22**	1446	-	-	-	-	22 (12)	-
104	225525	**TILLEY Alex**	GBR	**22**	1446	-	-	22 (39)	-	-	-
104	516426	**STOFFEL Elena**	SUI	**22**	1446	-	22 (41)	-	-	-	-
104	307493	**ANDO Asa**	JPN	**22**	1446	-	19 (43)	3 (59)	-	-	-
108	516517	**JENAL Stephanie**	SUI	**21**	1447	-	-	-	21 (45)	-	-
108	425879	**RIIS-JOHANNESSEN Kristina**	NOR	**21**	1447	-	21 (42)	-	-	-	-
110	45331	**SMALL Greta**	AUS	**20**	1448	-	-	-	-	20 (13)	-
110	6536396	**WILKINSON Alix**	USA	**20**	1448	20 (42)	-	-	-	-	-
112	6535791	**WRIGHT Isabella**	USA	**19**	1449	16 (43)	-	-	3 (57)	-	-
112	296509	**CURTONI Irene**	ITA	**19**	1449	-	19 (43)	-	-	-	-
112	516528	**MEILLARD Melanie**	SUI	**19**	1449	-	12 (50)	7 (50)	-	-	-

OMEGA Atos

Overall FIS WCSL List

国际雪联世界杯出发顺序总名单 / Liste FIS WCSL - classement général

Number of Competitors: 162, Number of NOCs: 24

Rank	FIS Code	Name	NOC Code	WCSL	Diff.	DH 7 races	SL 8 races	GS 7 races	SG 8 races	AC 1 race	PAR 1 race
115	155848	**NOVA Tereza**	CZE	**18**	1450	-	-	-	-	18 (14)	-
115	107583	**REMME Roni**	CAN	**18**	1450	-	14 (48)	-	4 (56)	-	-
117	715171	**MUZAFERIJA Elvedina**	BIH	**17**	1451	4 (50)	-	-	13 (49)	-	-
117	405138	**JELINKOVA Adriana**	NED	**17**	1451	-	-	17 (42)	-	-	-
119	506867	**FERMBAECK Elsa**	SWE	**16**	1452	-	16 (46)	-	-	-	-
120	506664	**FJAELLSTROEM Magdalena**	SWE	**14**	1454	-	12 (50)	2 (64)	-	-	-
120	506341	**WIKSTROEM Emelie**	SWE	**14**	1454	-	14 (48)	-	-	-	-
122	485802	**TKACHENKO Ekaterina**	RUS	**12**	1456	-	-	12 (44)	-	-	-
123	665009	**SHKANOVA Maria**	BLR	**11**	1457	-	11 (52)	-	-	-	-
123	435432	**LUCZAK Magdalena**	POL	**11**	1457	-	-	11 (45)	-	-	-
125	56268	**HEIDER Michaela**	AUT	**10**	1458	3 (53)	-	-	7 (53)	-	-
125	56241	**SCHNEEBERGER Rosina**	AUT	**10**	1458	4 (50)	-	1 (66)	5 (54)	-	-
127	108461	**RICHARDSON Britt**	CAN	**9**	1459	-	-	9 (49)	-	-	-
127	299983	**GULLI Anita**	ITA	**9**	1459	-	9 (53)	-	-	-	-
127	6535600	**MERRYWEATHER Alice**	USA	**9**	1459	4 (50)	-	-	5 (54)	-	-
130	516530	**GOOD Nicole**	SUI	**8**	1460	-	8 (54)	-	-	-	-
130	56416	**SCHEIB Julia**	AUT	**8**	1460	-	-	7 (50)	1 (64)	-	-
132	426303	**NORBYE Kaja**	NOR	**7**	1461	-	2 (63)	5 (55)	-	-	-
132	6295165	**ROSSETTI Marta**	ITA	**7**	1461	-	7 (55)	-	-	-	-
134	6536171	**HENSIEN Katie**	USA	**6**	1462	-	6 (56)	-	-	-	-
135	385116	**LJUTIC Zrinka**	CRO	**5**	1463	-	5 (57)	-	-	-	-
135	507046	**BOSTROEM MUSSENER Moa**	SWE	**5**	1463	-	5 (57)	-	-	-	-
137	306977	**MUKOGAWA Sakurako**	JPN	**4**	1464	-	4 (59)	-	-	-	-
137	516574	**HAERRI Vivianne**	SUI	**4**	1464	-	-	4 (57)	-	-	-
137	197931	**LACHEB Kenza**	FRA	**4**	1464	-	4 (59)	-	-	-	-
137	298723	**MIDALI Roberta**	ITA	**4**	1464	-	-	4 (57)	-	-	-
137	516344	**KOPP Rahel**	SUI	**4**	1464	1 (58)	-	-	3 (57)	-	-
142	185430	**HONKANEN Riikka**	FIN	**3**	1465	-	3 (61)	-	-	-	-
142	206532	**SCHMOTZ Marlene**	GER	**3**	1465	-	-	3 (59)	-	-	-
142	198016	**ESCANE Doriane**	FRA	**3**	1465	-	-	3 (59)	-	-	-
142	108077	**GRAY Cassidy**	CAN	**3**	1465	-	-	3 (59)	-	-	-
142	56509	**GRILL Lisa**	AUT	**3**	1465	-	-	-	3 (57)	-	-
142	538685	**McKENNIS DURAN Alice**	USA	**3**	1465	1 (58)	-	-	2 (62)	-	-
142	197860	**ROUX Tifany**	FRA	**3**	1465	-	-	-	3 (57)	-	-
149	507011	**LOEVBLOM Hilma**	SWE	**2**	1466	-	-	2 (64)	-	-	-
149	56551	**EGGER Magdalena**	AUT	**2**	1466	-	2 (63)	-	-	-	-
149	538573	**ROSS Laurenne**	USA	**2**	1466	2 (56)	-	-	-	-	-
149	56032	**SCHILD Bernadette**	AUT	**2**	1466	-	2 (63)	-	-	-	-
153	516705	**DURRER Delia**	SUI	**1**	1467	-	-	-	1 (64)	-	-
153	56258	**AGER Christina**	AUT	**1**	1467	-	-	-	1 (64)	-	-
153	516429	**GROEBLI Nathalie**	SUI	**1**	1467	-	-	-	1 (64)	-	-
153	55898	**BREM Eva-Maria**	AUT	**1**	1467	-	-	1 (66)	-	-	-
153	197540	**FORNI Josephine**	FRA	**1**	1467	-	1 (66)	-	-	-	-
153	299402	**GASSLITTER Verena**	ITA	**1**	1467	-	-	-	1 (64)	-	-
153	506718	**IVARSSON Lin**	SWE	**1**	1467	1 (58)	-	-	-	-	-
153	539927	**LAPANJA Lila**	USA	**1**	1467	-	1 (66)	-	-	-	-
153	516519	**SUTER Juliana**	SUI	**1**	1467	1 (58)	-	-	-	-	-
153	206536	**WALLNER Marina**	GER	**1**	1467	-	1 (66)	-	-	-	-

Legend:

-	No points	**AC**	Alpine Combined	**DH**	Downhill	**Diff.**	Difference
GS	Giant Slalom	**PAR**	Parallel	**SG**	Super-G	**SL**	Slalom
WCSL	Overall points						

OMEGA Atos

Draw List

抽签名单 / Liste de tirage au sort

Number of Competitors: 50, Number of NOCs: 18 **Rank 120 in the FIS List: PICHLER Karoline 45.16 FIS Points**

No.		FIS Code	Name	NOC Code	WCSL-DH		WCSL-O		FIS DH	
1		298323	GOGGIA Sofia	ITA	592	(1)	1029	(5)	0.00	(1)
2		516319	SUTER Corinne	SUI	535	(2)	882	(7)	0.00	(1)
3		56087	SIEBENHOFER Ramona	AUT	374	(4)	755	(9)	3.47	(10)
4		206668	WEIDLE Kira	GER	356	(5)	465	(19)	3.78	(11)
5		516138	GUT-BEHRAMI Lara	SUI	328	(6)	1096	(4)	0.00	(1)
6		56125	PUCHNER Mirjam	AUT	286	(7)	562	(16)	9.05	(23)
7		299630	DELAGO Nadia	ITA	262	(8)	280	(31)	8.35	(20)
8		155763	LEDECKA Ester	CZE	225	(9)	443	(21)	1.79	(5)
9		516248	FLURY Jasmine	SUI	216	(10)	377	(25)	10.49	(26)
10		297910	CURTONI Elena	ITA	204	(11)	724	(10)	2.23	(6)
11		565360	STUHEC Ilka	SLO	180	(12)	183	(45)	8.36	(21)
12		105269	GAGNON Marie-Michele	CAN	180	(12)	302	(27)	10.54	(27)
13		56128	HUETTER Cornelia	AUT	177	(14)	389	(23)	10.01	(25)
14		297601	BRIGNONE Federica	ITA	173	(15)	1116	(3)	2.24	(7)
15		56088	TIPPLER Tamara	AUT	170	(16)	541	(17)	8.02	(19)
16	+ 500	425929	MOWINCKEL Ragnhild	NOR	143	(18)	669	(13)	4.20	(12)
17	+ 500	516284	GISIN Michelle	SUI	141	(19)	1001	(6)	7.91	(18)
18	+ 500	705423	VLHOVA Petra	SVK	71	(29)	1565	(1)	14.30	(33)
19	+ 500	299276	BASSINO Marta	ITA	27	(39)	690	(11)	3.21	(9)
20		56198	SCHEYER Christine	AUT	166	(17)	235	(39)	14.52	(36)
21		516219	NUFER Priska	SUI	128	(20)	191	(44)	14.35	(34)
22		56256	RAEDLER Ariane	AUT	107	(22)	282	(29)	13.34	(32)
23		197497	MIRADOLI Romane	FRA	103	(23)	279	(32)	9.04	(22)
24		299466	DELAGO Nicol	ITA	102	(24)	156	(48)	7.72	(16)
25		516185	HAEHLEN Joana	SUI	92	(27)	221	(40)	11.29	(29)
26		197641	GAUCHE Laura	FRA	60	(32)	196	(43)	23.96	(54)
27		297702	MARSAGLIA Francesca	ITA	53	(34)	142	(54)	9.86	(24)
28		539536	WILES Jacqueline	USA	51	(35)	52	(84)	22.68	(52)
29		516521	KOLLY Noemie	SUI	39	(37)	82	(72)	24.44	(56)
30		485941	PLESHKOVA Julia	ROC	27	(39)	73	(75)	26.30	(61)
31	+ 500	516280	HOLDENER Wendy	SUI	6	(48)	640	(14)	30.82	(75)
32	+ 500	6535237	SHIFFRIN Mikaela	USA	5	(49)	1460	(2)	0.74	(4)
33		6536213	CASHMAN Keely	USA	12	(46)	30	(95)	19.95	(45)
34		197383	GAUTHIER Tiffany	FRA	17	(45)	90	(70)	23.06	(53)
35		6535791	WRIGHT Isabella	USA	20	(43)	41	(89)	24.38	(55)
36		415232	ROBINSON Alice	NZL	-		282	(29)	26.74	(62)
37		6536396	WILKINSON Alix	USA	20	(43)	20	(109)	27.73	(65)
38		565320	FERK SAIONI Marusa	SLO	9	(47)	59	(79)	29.56	(70)
39		197956	CERUTTI Camille	FRA	3	(54)	28	(99)	31.78	(80)
40		45331	SMALL Greta	AUS	-		16	(115)	32.49	(82)
41		715171	MUZAFERIJA Elvedina	BIH	4	(52)	17	(113)	34.16	(85)
42		107583	REMME Roni	CAN	-		18	(112)	44.25	(117)
43		25210	MORENO Cande	AND	-		-		>46.76	(123)
44		155848	NOVA Tereza	CZE	-		-		>52.61	(136)
45		315187	IGNJATOVIC Nevena	SRB	-		-		>53.23	(142)
46		6535765	MANGAN Tricia	USA	-		-		>55.51	(153)
47		155994	NOVAKOVA Barbora	CZE	-		-		>61.03	(170)

Draw List

抽签名单 / Liste de tirage au sort

Number of Competitors: 50, Number of NOCs: 18 **Rank 120 in the FIS List: PICHLER Karoline 45.16 FIS Points**

No.	FIS Code	Name	NOC Code	WCSL-DH	WCSL-O	FIS DH
48	6535942	**LEBEL Maureen**	USA	-	-	>62.46 (178)
49	56253	**HUBER Katharina**	AUT	-	211 (42)	>72.75 (227)
50	125038	**KONG Fanying**	CHN	-	-	>77.61 (247)

Legend:

-	No points	**+ 500**	At least 500 points on WCSL-O after 15th place or after 30th place		
>	Greater than 120th rank in the FIS points list			**FIS DH**	FIS points for Downhill (15th FIS points list 2021/2022)
		No.	Control Number	**WCSL-DH**	FIS World Cup Start List points for Downhill
WCSL-O	Overall FIS World Cup Start List points				

Start List

出发名单 / Liste de départ

Number of Competitors: 50, Number of NOCs: 18

Bib	FIS Code	Name	YB	NOC Code	Time
1	299630	**DELAGO Nadia**	1997	ITA	
2	56128	**HUETTER Cornelia**	1992	AUT	
3	297910	**CURTONI Elena**	1991	ITA	
4	297601	**BRIGNONE Federica**	1990	ITA	
5	56125	**PUCHNER Mirjam**	1992	AUT	
6	299276	**BASSINO Marta**	1996	ITA	
7	56087	**SIEBENHOFER Ramona**	1991	AUT	
8	105269	**GAGNON Marie-Michele**	1989	CAN	
9	155763	**LEDECKA Ester**	1995	CZE	
10	565360	**STUHEC Ilka**	1990	SLO	
		break			
11	298323	**GOGGIA Sofia**	1992	ITA	
12	425929	**MOWINCKEL Ragnhild**	1992	NOR	
13	516248	**FLURY Jasmine**	1993	SUI	
14	705423	**VLHOVA Petra**	1995	SVK	
15	516319	**SUTER Corinne**	1994	SUI	
16	516284	**GISIN Michelle**	1993	SUI	
17	516138	**GUT-BEHRAMI Lara**	1991	SUI	
18	56198	**SCHEYER Christine**	1994	AUT	
19	206668	**WEIDLE Kira**	1996	GER	
20	56088	**TIPPLER Tamara**	1991	AUT	
		break			
21	516521	**KOLLY Noemie**	1998	SUI	
22	56256	**RAEDLER Ariane**	1995	AUT	
23	516185	**HAEHLEN Joana**	1992	SUI	
24	539536	**WILES Jacqueline**	1992	USA	
25	299466	**DELAGO Nicol**	1996	ITA	
26	516219	**NUFER Priska**	1992	SUI	
27	197641	**GAUCHE Laura**	1995	FRA	
28	197497	**MIRADOLI Romane**	1994	FRA	
29	485941	**PLESHKOVA Julia**	1997	ROC	
30	297702	**MARSAGLIA Francesca**	1990	ITA	
		break			
31	516280	**HOLDENER Wendy**	1993	SUI	
32	6535237	**SHIFFRIN Mikaela**	1995	USA	
33	6536213	**CASHMAN Keely**	1999	USA	
34	197383	**GAUTHIER Tiffany**	1993	FRA	
35	6535791	**WRIGHT Isabella**	1997	USA	
36	415232	**ROBINSON Alice**	2001	NZL	
37	6536396	**WILKINSON Alix**	2000	USA	
38	565320	**FERK SAIONI Marusa**	1988	SLO	
39	197956	**CERUTTI Camille**	1998	FRA	
40	45331	**SMALL Greta**	1995	AUS	
41	715171	**MUZAFERIJA Elvedina**	1999	BIH	
42	107583	**REMME Roni**	1996	CAN	

Start List

出发名单 / Liste de départ

Number of Competitors: 50, Number of NOCs: 18

Bib	FIS Code	Name	YB	NOC Code	Time
43	25210	**MORENO Cande**	2000	AND	
44	155848	**NOVA Tereza**	1998	CZE	
45	315187	**IGNJATOVIC Nevena**	1990	SRB	
46	6535765	**MANGAN Tricia**	1997	USA	
47	155994	**NOVAKOVA Barbora**	2002	CZE	
48	6535942	**LEBEL Maureen**	1998	USA	
49	56253	**HUBER Katharina**	1995	AUT	
50	125038	**KONG Fanying**	1996	CHN	

Jury

FIS Technical Delegate	PILZ Hans Peter	AUT
Referee	GERDOL Peter	FIS
Assistant Referee	VULLIET Jean Philippe	FIS
Chief of Race	AN Linbo	CHN
Start Referee	LYNAM Brian	CAN
Finish Referee	ENSTAD Anne	NOR
Video Controller	SULLIVAN Laura	USA

Technical Data

Course Name	Rock
Start Altitude	2050m
Finish Altitude	1285m
Vertical Drop	765m
Course Length	2704m
Homologation Number	13377/11/19

Race Information

Course Setter	VULLIET Jean Philippe	FIS
Gates	37	
Start Time	11:00	

Forerunners:

A - KLINGLER Felix	GER	B - BLEULER Quirin	SUI	C - FILIPPI Davide	ITA
D - HOFER Nicolas Leo	AUT	E - KIEN Lukas	AUT		

Legend:
YB Year of Birth

Results

成绩 / Résultats

Number of Competitors: 50, Number of NOCs: 18

Rank	Bib	FIS Code	Name	YB	NOC Code	Time	Difference	Distance (m)
1*	26	516219	NUFER Priska	1992	SUI	1:33.47		
2	19	206668	WEIDLE Kira	1996	GER	1:33.91	0.44	12.67
3*	18	56198	SCHEYER Christine	1994	AUT	1:34.14	0.67	19.24
4	15	516319	SUTER Corinne	1994	SUI	1:34.30	0.83	23.80
5*	16	516284	GISIN Michelle	1993	SUI	1:34.33	0.86	24.65
6	17	516138	GUT-BEHRAMI Lara	1991	SUI	1:34.41	0.94	26.92
7*	27	197641	GAUCHE Laura	1995	FRA	1:34.46	0.99	28.34
8	23	516185	HAEHLEN Joana	1992	SUI	1:34.71	1.24	35.40
9	32	6535237	SHIFFRIN Mikaela	1995	USA	1:34.80	1.33	37.94
10	12	425929	MOWINCKEL Ragnhild	1992	NOR	1:34.87	1.40	39.90
11	9	155763	LEDECKA Ester	1995	CZE	1:34.94	1.47	41.87
12	11	298323	GOGGIA Sofia	1992	ITA	1:35.02	1.55	44.11
13	13	516248	FLURY Jasmine	1993	SUI	1:35.13	1.66	47.18
14*	24	539536	WILES Jacqueline	1992	USA	1:35.14	1.67	47.46
15	1	299630	DELAGO Nadia	1997	ITA	1:35.18	1.71	48.58
16	8	105269	GAGNON Marie-Michele	1989	CAN	1:35.32	1.85	52.48
17*	25	299466	DELAGO Nicol	1996	ITA	1:35.64	2.17	61.35
18	3	297910	CURTONI Elena	1991	ITA	1:35.78	2.31	65.21
19	36	415232	ROBINSON Alice	2001	NZL	1:35.81	2.34	66.04
20*	4	297601	BRIGNONE Federica	1990	ITA	1:35.89	2.42	68.24
21	6	299276	BASSINO Marta	1996	ITA	1:35.93	2.46	69.34
22*	37	6536396	WILKINSON Alix	2000	USA	1:35.94	2.47	69.62
23	38	565320	FERK SAIONI Marusa	1988	SLO	1:35.95	2.48	69.89
24	28	197497	MIRADOLI Romane	1994	FRA	1:36.13	2.66	74.82
25*	20	56088	TIPPLER Tamara	1991	AUT	1:36.15	2.68	75.37
26*	21	516521	KOLLY Noemie	1998	SUI	1:36.26	2.79	78.37
27*	2	56128	HUETTER Cornelia	1992	AUT	1:36.34	2.87	80.55
28	40	45331	SMALL Greta	1995	AUS	1:36.40	2.93	82.19
29*	35	6535791	WRIGHT Isabella	1997	USA	1:36.42	2.95	82.73
30*	30	297702	MARSAGLIA Francesca	1990	ITA	1:36.47	3.00	84.09
31	34	197383	GAUTHIER Tiffany	1993	FRA	1:36.99	3.52	98.13
32	29	485941	PLESHKOVA Julia	1997	ROC	1:37.09	3.62	100.82
33*	33	6536213	CASHMAN Keely	1999	USA	1:37.14	3.67	102.16
34	7	56087	SIEBENHOFER Ramona	1991	AUT	1:37.35	3.88	107.77
35*	43	25210	MORENO Cande	2000	AND	1:37.44	3.97	110.17
36	5	56125	PUCHNER Mirjam	1992	AUT	1:37.63	4.16	115.22
37	31	516280	HOLDENER Wendy	1993	SUI	1:38.49	5.02	137.82
38*	46	6535765	MANGAN Tricia	1997	USA	1:38.52	5.05	138.60
39	41	715171	MUZAFERIJA Elvedina	1999	BIH	1:38.82	5.35	146.39
40	39	197956	CERUTTI Camille	1998	FRA	1:38.87	5.40	147.68
41	44	155848	NOVA Tereza	1998	CZE	1:40.00	6.53	176.57
42	49	56253	HUBER Katharina	1995	AUT	1:41.06	7.59	203.08
43	45	315187	IGNJATOVIC Nevena	1990	SRB	1:43.25	9.78	256.13
44	10	565360	STUHEC Ilka	1990	SLO	1:45.04	11.57	297.84
45	50	125038	KONG Fanying	1996	CHN	1:45.65	12.18	311.73
45	42	107583	REMME Roni	1996	CAN	1:45.65	12.18	311.73

DID NOT START: 4 competitors

	14	705423	VLHOVA Petra	1995	SVK
	22	56256	RAEDLER Ariane	1995	AUT
	47	155994	NOVAKOVA Barbora	2002	CZE
	48	6535942	LEBEL Maureen	1998	USA

Results

成绩 / Résultats

Number of Competitors: 50, Number of NOCs: 18

Rank	Bib	FIS Code	Name	YB	NOC Code	Time	Difference	Distance (m)

Jury

FIS Technical Delegate	PILZ Hans Peter	AUT
Referee	GERDOL Peter	FIS
Assistant Referee	VULLIET Jean Philippe	FIS
Chief of Race	AN Linbo	CHN
Start Referee	LYNAM Brian	CAN
Finish Referee	ENSTAD Anne	NOR
Video Controller	SULLIVAN Laura	USA

Technical Data

Course Name	Rock
Start Altitude	2050m
Finish Altitude	1285m
Vertical Drop	765m
Course Length	2704m
Homologation Number	13377/11/19

Race Information

Course Setter	VULLIET Jean Philippe	FIS
Gates	37	
Start Time	11:00	

Forerunners:

A - KLINGLER Felix	GER	B - BLEULER Quirin	SUI	C - FILIPPI Davide	ITA
D - HOFER Nicolas Leo	AUT	E - KIEN Lukas	AUT		

Conditions on course:

CLOUDY **Snow:** HARD PACKED **Temperature - Start:** -11.1°C / 12°F **Temperature - Finish:** -8.2°C / 17°F

Legend:

* Gate(s) missed **YB** Year of Birth

Performance Analysis by Rank

成绩分析（按排名）/ Analyses par rang

Number of Competitors: 46 **Number of NOCs: 17**

Rank	Bib	Name	NOC Code	Positions Pos	Time	Rank	Partials Pos	Time	Rank	Difference Time	Dist.(m)	Speed Pos.	(km/h)	Rank
1 *	26	**NUFER Priska**	SUI	Int1:	18.49	(15)	I1-I2:	18.78	(1)	0.37		Sp1	84.57	(2)
				Int2:	37.27	(1)	I2-I3:	21.21	(13)	0.00		Sp2	125.60	(28)
				Int3:	58.48	(1)	I3-I4:	15.15	(2)	0.00		Sp3	118.30	(8)
				Int4:	1:13.63	(1)	I4-Fin:	19.84	(9)	0.00		Sp4	113.18	(14)
				Fin:	1:33.47	(1)				0.00	0.00	Avg:	104.14	
2	19	**WEIDLE Kira**	GER	Int1:	18.19	(2)	I1-I2:	19.57	(8)	0.07		Sp1	73.48	(36)
				Int2:	37.76	(2)	I2-I3:	21.20	(10)	0.49		Sp2	131.76	(3)
				Int3:	58.96	(5)	I3-I4:	15.58	(21)	0.48		Sp3	113.36	(32)
				Int4:	1:14.54	(5)	I4-Fin:	19.37	(1)	0.91		Sp4	114.26	(9)
				Fin:	1:33.91	(2)				0.44	12.67	Avg:	103.66	
3 *	18	**SCHEYER Christine**	AUT	Int1:	18.43	(11)	I1-I2:	19.43	(2)	0.31		Sp1	77.42	(19)
				Int2:	37.86	(4)	I2-I3:	21.27	(16)	0.59		Sp2	130.18	(6)
				Int3:	59.13	(7)	I3-I4:	15.57	(20)	0.65		Sp3	117.62	(10)
				Int4:	1:14.70	(7)	I4-Fin:	19.44	(3)	1.07		Sp4	113.32	(13)
				Fin:	1:34.14	(3)				0.67	19.24	Avg:	103.40	
4	15	**SUTER Corinne**	SUI	Int1:	18.53	(18)	I1-I2:	19.89	(16)	0.41		Sp1	74.56	(30)
				Int2:	38.42	(15)	I2-I3:	21.00	(3)	1.15		Sp2	129.30	(13)
				Int3:	59.42	(9)	I3-I4:	15.48	(11)	0.94		Sp3	115.54	(19)
				Int4:	1:14.90	(10)	I4-Fin:	19.40	(2)	1.27		Sp4	115.93	(5)
				Fin:	1:34.30	(4)				0.83	23.80	Avg:	103.23	
5 *	16	**GISIN Michelle**	SUI	Int1:	18.41	(10)	I1-I2:	19.61	(10)	0.29		Sp1	79.04	(13)
				Int2:	38.02	(6)	I2-I3:	21.10	(6)	0.75		Sp2	128.65	(15)
				Int3:	59.12	(6)	I3-I4:	15.45	(10)	0.64		Sp3	119.06	(4)
				Int4:	1:14.57	(6)	I4-Fin:	19.76	(6)	0.94		Sp4	117.08	(2)
				Fin:	1:34.33	(5)				0.86	24.65	Avg:	103.20	
6	17	**GUT-BEHRAMI Lara**	SUI	Int1:	18.50	(16)	I1-I2:	19.53	(5)	0.38		Sp1	74.21	(34)
				Int2:	38.03	(7)	I2-I3:	20.87	(1)	0.76		Sp2	109.59	(45)
				Int3:	58.90	(4)	I3-I4:	15.58	(21)	0.42		Sp3	117.35	(13)
				Int4:	1:14.48	(4)	I4-Fin:	19.93	(12)	0.85		Sp4	110.37	(29)
				Fin:	1:34.41	(6)				0.94	26.92	Avg:	103.11	
7 *	27	**GAUCHE Laura**	FRA	Int1:	18.31	(6)	I1-I2:	19.54	(7)	0.19		Sp1	81.99	(5)
				Int2:	37.85	(3)	I2-I3:	21.02	(5)	0.58		Sp2	128.13	(17)
				Int3:	58.87	(3)	I3-I4:	15.27	(3)	0.39		Sp3	117.09	(15)
				Int4:	1:14.14	(2)	I4-Fin:	20.32	(23)	0.51		Sp4	114.23	(10)
				Fin:	1:34.46	(7)				0.99	28.34	Avg:	103.05	
8	23	**HAEHLEN Joana**	SUI	Int1:	19.06	(41)	I1-I2:	19.53	(5)	0.94		Sp1	71.43	(39)
				Int2:	38.59	(23)	I2-I3:	21.10	(6)	1.32		Sp2	130.75	(5)
				Int3:	59.69	(13)	I3-I4:	15.12	(1)	1.21		Sp3	119.28	(3)
				Int4:	1:14.81	(9)	I4-Fin:	19.90	(11)	1.18		Sp4	116.87	(3)
				Fin:	1:34.71	(8)				1.24	35.40	Avg:	102.78	
9	32	**SHIFFRIN Mikaela**	USA	Int1:	18.48	(14)	I1-I2:	19.50	(4)	0.36		Sp1	81.95	(6)
				Int2:	37.98	(5)	I2-I3:	20.88	(2)	0.71		Sp2	131.86	(2)
				Int3:	58.86	(2)	I3-I4:	15.48	(11)	0.38		Sp3	116.97	(16)
				Int4:	1:14.34	(3)	I4-Fin:	20.46	(31)	0.71		Sp4	112.15	(20)
				Fin:	1:34.80	(9)				1.33	37.94	Avg:	102.68	
10	12	**MOWINCKEL Ragnhild**	NOR	Int1:	18.69	(27)	I1-I2:	19.76	(12)	0.57		Sp1	70.17	(42)
				Int2:	38.45	(16)	I2-I3:	21.01	(4)	1.18		Sp2	129.34	(12)
				Int3:	59.46	(10)	I3-I4:	15.58	(21)	0.98		Sp3	115.10	(20)
				Int4:	1:15.04	(11)	I4-Fin:	19.83	(7)	1.41		Sp4	111.49	(23)
				Fin:	1:34.87	(10)				1.40	39.90	Avg:	102.61	

Performance Analysis by Rank

成绩分析（按排名）/ Analyses par rang

Number of Competitors: 46 **Number of NOCs: 17**

Rank	Bib	Name	NOC Code	Pos	Positions Time	Rank	Pos	Partials Time	Rank	Difference Time	Dist.(m)	Pos.	Speed (km/h)	Rank
11	9	LEDECKA Ester	CZE	Int1:	18.20	(3)	I1-I2:	20.32	(30)	0.08		Sp1	74.72	(29)
				Int2:	38.52	(20)	I2-I3:	21.20	(10)	1.25		Sp2	126.80	(25)
				Int3:	59.72	(14)	I3-I4:	15.39	(6)	1.24		Sp3	117.88	(9)
				Int4:	1:15.11	(13)	I4-Fin:	19.83	(7)	1.48		Sp4	112.04	(21)
				Fin:	1:34.94	(11)				1.47	41.87	Avg:	102.53	
12	11	GOGGIA Sofia	ITA	Int1:	18.75	(32)	I1-I2:	19.77	(13)	0.63		Sp1	76.73	(21)
				Int2:	38.52	(20)	I2-I3:	21.23	(14)	1.25		Sp2	129.39	(11)
				Int3:	59.75	(17)	I3-I4:	15.56	(19)	1.27		Sp3	107.66	(43)
				Int4:	1:15.31	(17)	I4-Fin:	19.71	(4)	1.68		Sp4	113.37	(12)
				Fin:	1:35.02	(12)				1.55	44.11	Avg:	102.45	
13	13	FLURY Jasmine	SUI	Int1:	18.39	(9)	I1-I2:	20.15	(27)	0.27				
				Int2:	38.54	(22)	I2-I3:	21.20	(10)	1.27				
				Int3:	59.74	(16)	I3-I4:	15.42	(7)	1.26				
				Int4:	1:15.16	(14)	I4-Fin:	19.97	(13)	1.53				
				Fin:	1:35.13	(13)				1.66	47.18	Avg:	102.33	
14 *	24	WILES Jacqueline	USA	Int1:	18.61	(23)	I1-I2:	19.49	(3)	0.49		Sp1	76.00	(23)
				Int2:	38.10	(10)	I2-I3:	21.46	(23)	0.83		Sp2	127.39	(22)
				Int3:	59.56	(11)	I3-I4:	15.48	(11)	1.08		Sp3	118.89	(7)
				Int4:	1:15.04	(11)	I4-Fin:	20.10	(14)	1.41		Sp4	113.16	(15)
				Fin:	1:35.14	(14)				1.67	47.46	Avg:	102.32	
15	1	DELAGO Nadia	ITA	Int1:	18.12	(1)	I1-I2:	19.91	(18)	0.00		Sp1	75.18	(27)
				Int2:	38.03	(7)	I2-I3:	21.31	(17)	0.76		Sp2	129.70	(10)
				Int3:	59.34	(8)	I3-I4:	15.42	(7)	0.86		Sp3	117.15	(14)
				Int4:	1:14.76	(8)	I4-Fin:	20.42	(27)	1.13		Sp4	117.67	(1)
				Fin:	1:35.18	(15)				1.71	48.58	Avg:	102.27	
16	8	GAGNON Marie-Michele	CAN	Int1:	18.27	(5)	I1-I2:	20.34	(31)	0.15		Sp1	74.52	(31)
				Int2:	38.61	(24)	I2-I3:	21.66	(28)	1.34		Sp2	124.83	(31)
				Int3:	1:00.27	(25)	I3-I4:	15.31	(4)	1.79		Sp3	114.18	(25)
				Int4:	1:15.58	(21)	I4-Fin:	19.74	(5)	1.95		Sp4	116.34	(4)
				Fin:	1:35.32	(16)				1.85	52.48	Avg:	102.12	
17 *	25	DELAGO Nicol	ITA	Int1:	18.60	(21)	I1-I2:	20.14	(26)	0.48		Sp1	70.43	(40)
				Int2:	38.74	(27)	I2-I3:	21.23	(14)	1.47		Sp2	124.61	(33)
				Int3:	59.97	(19)	I3-I4:	15.55	(18)	1.49		Sp3	116.74	(17)
				Int4:	1:15.52	(19)	I4-Fin:	20.12	(15)	1.89		Sp4	112.39	(19)
				Fin:	1:35.64	(17)				2.17	61.35	Avg:	101.78	
18	3	CURTONI Elena	ITA	Int1:	18.52	(17)	I1-I2:	19.99	(22)	0.40		Sp1	74.37	(33)
				Int2:	38.51	(19)	I2-I3:	21.34	(20)	1.24		Sp2	131.90	(1)
				Int3:	59.85	(18)	I3-I4:	15.44	(9)	1.37		Sp3	115.08	(21)
				Int4:	1:15.29	(16)	I4-Fin:	20.49	(33)	1.66		Sp4	112.93	(17)
				Fin:	1:35.78	(18)				2.31	65.21	Avg:	101.63	
19	36	ROBINSON Alice	NZL	Int1:	18.58	(20)	I1-I2:	19.90	(17)	0.46		Sp1	71.91	(38)
				Int2:	38.48	(17)	I2-I3:	21.58	(27)	1.21		Sp2	128.69	(14)
				Int3:	1:00.06	(21)	I3-I4:	15.51	(15)	1.58		Sp3	117.47	(11)
				Int4:	1:15.57	(20)	I4-Fin:	20.24	(19)	1.94		Sp4	109.35	(34)
				Fin:	1:35.81	(19)				2.34	66.04	Avg:	101.60	
20 *	4	BRIGNONE Federica	ITA	Int1:	18.23	(4)	I1-I2:	20.10	(25)	0.11		Sp1	79.76	(10)
				Int2:	38.33	(12)	I2-I3:	21.98	(35)	1.06		Sp2	129.88	(7)
				Int3:	1:00.31	(27)	I3-I4:	15.32	(5)	1.83		Sp3	113.71	(29)
				Int4:	1:15.63	(22)	I4-Fin:	20.26	(20)	2.00		Sp4	110.83	(27)
				Fin:	1:35.89	(20)				2.42	68.24	Avg:	101.52	

Performance Analysis by Rank

成绩分析（按排名）/ Analyses par rang

Number of Competitors: 46 **Number of NOCs: 17**

Rank	Bib	Name	NOC Code	Pos	Positions Time	Rank	Pos	Partials Time	Rank	Difference Time	Dist.(m)	Pos.	Speed (km/h)	Rank
21	6	BASSINO Marta	ITA	Int1:	18.35	(8)	I1-I2:	19.98	(21)	0.23		Sp1	82.12	(4)
				Int2:	38.33	(12)	I2-I3:	21.40	(22)	1.06		Sp2	127.80	(19)
				Int3:	59.73	(15)	I3-I4:	15.51	(15)	1.25		Sp3	110.49	(39)
				Int4:	1:15.24	(15)	I4-Fin:	20.69	(37)	1.61		Sp4	114.57	(8)
				Fin:	1:35.93	(21)				2.46	69.34	Avg:	101.47	
22 *	37	WILKINSON Alix	USA	Int1:	18.73	(29)	I1-I2:	19.65	(11)	0.61		Sp1	77.84	(18)
				Int2:	38.38	(14)	I2-I3:	21.77	(30)	1.11		Sp2	124.92	(30)
				Int3:	1:00.15	(23)	I3-I4:	15.67	(25)	1.67		Sp3	113.54	(30)
				Int4:	1:15.82	(24)	I4-Fin:	20.12	(15)	2.19		Sp4	111.22	(25)
				Fin:	1:35.94	(22)				2.47	69.62	Avg:	101.46	
23	38	FERK SAIONI Marusa	SLO	Int1:	18.79	(33)	I1-I2:	19.97	(20)	0.67		Sp1	72.21	(37)
				Int2:	38.76	(28)	I2-I3:	21.32	(19)	1.49		Sp2	126.89	(24)
				Int3:	1:00.08	(22)	I3-I4:	15.74	(29)	1.60		Sp3	112.71	(33)
				Int4:	1:15.82	(24)	I4-Fin:	20.13	(18)	2.19		Sp4	111.04	(26)
				Fin:	1:35.95	(23)				2.48	69.89	Avg:	101.45	
24	28	MIRADOLI Romane	FRA	Int1:	18.64	(26)	I1-I2:	20.04	(23)	0.52		Sp1	74.52	(31)
				Int2:	38.68	(26)	I2-I3:	21.31	(17)	1.41		Sp2	127.82	(18)
				Int3:	59.99	(20)	I3-I4:	15.72	(28)	1.51		Sp3	117.36	(12)
				Int4:	1:15.71	(23)	I4-Fin:	20.42	(27)	2.08		Sp4	109.35	(34)
				Fin:	1:36.13	(24)				2.66	74.82	Avg:	101.26	
25 *	20	TIPPLER Tamara	AUT	Int1:	18.92	(38)	I1-I2:	20.51	(36)	0.80		Sp1	75.86	(24)
				Int2:	39.43	(36)	I2-I3:	21.14	(8)	2.16		Sp2	129.81	(8)
				Int3:	1:00.57	(31)	I3-I4:	15.70	(27)	2.09		Sp3	112.67	(34)
				Int4:	1:16.27	(31)	I4-Fin:	19.88	(10)	2.64		Sp4	115.58	(6)
				Fin:	1:36.15	(25)				2.68	75.37	Avg:	101.24	
26 *	21	KOLLY Noemie	SUI	Int1:	18.62	(25)	I1-I2:	20.27	(29)	0.50		Sp1	80.93	(8)
				Int2:	38.89	(30)	I2-I3:	21.38	(21)	1.62		Sp2	127.57	(20)
				Int3:	1:00.27	(25)	I3-I4:	15.60	(24)	1.79		Sp3	118.92	(6)
				Int4:	1:15.87	(26)	I4-Fin:	20.39	(25)	2.24		Sp4	110.40	(28)
				Fin:	1:36.26	(26)				2.79	78.37	Avg:	101.13	
27 *	2	HUETTER Cornelia	AUT	Int1:	18.47	(13)	I1-I2:	19.58	(9)	0.35		Sp1	81.80	(7)
				Int2:	38.05	(9)	I2-I3:	21.51	(26)	0.78		Sp2	126.91	(23)
				Int3:	59.56	(11)	I3-I4:	15.86	(35)	1.08		Sp3	114.68	(23)
				Int4:	1:15.42	(18)	I4-Fin:	20.92	(39)	1.79		Sp4	112.80	(18)
				Fin:	1:36.34	(27)				2.87	80.55	Avg:	101.04	
28	40	SMALL Greta	AUS	Int1:	18.92	(38)	I1-I2:	20.35	(32)	0.80		Sp1	66.95	(45)
				Int2:	39.27	(33)	I2-I3:	21.18	(9)	2.00		Sp2	129.78	(9)
				Int3:	1:00.45	(29)	I3-I4:	15.50	(14)	1.97		Sp3	121.63	(1)
				Int4:	1:15.95	(27)	I4-Fin:	20.45	(29)	2.32		Sp4	111.98	(22)
				Fin:	1:36.40	(28)				2.93	82.19	Avg:	100.98	
29 *	35	WRIGHT Isabella	USA	Int1:	18.34	(7)	I1-I2:	19.83	(14)	0.22		Sp1	84.78	(1)
				Int2:	38.17	(11)	I2-I3:	22.04	(36)	0.90		Sp2	124.10	(34)
				Int3:	1:00.21	(24)	I3-I4:	15.81	(31)	1.73		Sp3	113.48	(31)
				Int4:	1:16.02	(28)	I4-Fin:	20.40	(26)	2.39		Sp4	108.55	(37)
				Fin:	1:36.42	(29)				2.95	82.73	Avg:	100.96	
30 *	30	MARSAGLIA Francesca	ITA	Int1:	18.60	(21)	I1-I2:	20.04	(23)	0.48		Sp1	80.26	(9)
				Int2:	38.64	(25)	I2-I3:	21.85	(34)	1.37		Sp2	121.26	(41)
				Int3:	1:00.49	(30)	I3-I4:	15.53	(17)	2.01		Sp3	114.77	(22)
				Int4:	1:16.02	(28)	I4-Fin:	20.45	(29)	2.39		Sp4	113.05	(16)
				Fin:	1:36.47	(30)				3.00	84.09	Avg:	100.91	

Performance Analysis by Rank

成绩分析（按排名）/ Analyses par rang

Number of Competitors: 46 **Number of NOCs: 17**

Rank	Bib	Name	NOC Code	Pos	Positions Time	Rank	Pos	Partials Time	Rank	Difference Time	Dist.(m)	Pos.	Speed (km/h)	Rank
31	34	GAUTHIER Tiffany	FRA	Int1:	18.90	(36)	I1-I2:	19.87	(15)	0.78		Sp1	78.36	(15)
				Int2:	38.77	(29)	I2-I3:	21.67	(29)	1.50		Sp2	128.21	(16)
				Int3:	1:00.44	(28)	I3-I4:	15.81	(31)	1.96		Sp3	111.59	(37)
				Int4:	1:16.25	(30)	I4-Fin:	20.74	(38)	2.62		Sp4	109.68	(33)
				Fin:	1:36.99	(31)				3.52	98.13	Avg:	100.36	
32	29	PLESHKOVA Julia	ROC	Int1:	18.73	(29)	I1-I2:	20.55	(37)	0.61		Sp1	75.13	(28)
				Int2:	39.28	(34)	I2-I3:	21.50	(25)	2.01		Sp2	130.95	(4)
				Int3:	1:00.78	(32)	I3-I4:	16.02	(38)	2.30		Sp3	114.12	(26)
				Int4:	1:16.80	(32)	I4-Fin:	20.29	(22)	3.17		Sp4	106.79	(40)
				Fin:	1:37.09	(32)				3.62	100.82	Avg:	100.26	
33 *	33	CASHMAN Keely	USA	Int1:	18.69	(27)	I1-I2:	21.06	(40)	0.57		Sp1	74.18	(35)
				Int2:	39.75	(39)	I2-I3:	21.47	(24)	2.48		Sp2	127.42	(21)
				Int3:	1:01.22	(36)	I3-I4:	15.80	(30)	2.74		Sp3	119.76	(2)
				Int4:	1:17.02	(34)	I4-Fin:	20.12	(15)	3.39		Sp4	111.28	(24)
				Fin:	1:37.14	(33)				3.67	102.16	Avg:	100.21	
34	7	SIEBENHOFER Ramona	AUT	Int1:	18.61	(23)	I1-I2:	20.43	(34)	0.49		Sp1	79.09	(12)
				Int2:	39.04	(31)	I2-I3:	21.80	(33)	1.77		Sp2	123.49	(35)
				Int3:	1:00.84	(34)	I3-I4:	16.25	(40)	2.36		Sp3	114.04	(27)
				Int4:	1:17.09	(35)	I4-Fin:	20.26	(20)	3.46		Sp4	107.41	(38)
				Fin:	1:37.35	(34)				3.88	107.77	Avg:	99.99	
35 *	43	MORENO Cande	AND	Int1:	18.57	(19)	I1-I2:	19.92	(19)	0.45		Sp1	83.75	(3)
				Int2:	38.49	(18)	I2-I3:	22.33	(39)	1.22		Sp2	120.96	(42)
				Int3:	1:00.82	(33)	I3-I4:	15.98	(36)	2.34		Sp3	114.60	(24)
				Int4:	1:16.80	(32)	I4-Fin:	20.64	(36)	3.17		Sp4	110.29	(31)
				Fin:	1:37.44	(35)				3.97	110.17	Avg:	99.90	
36	5	PUCHNER Mirjam	AUT	Int1:	18.43	(11)	I1-I2:	21.25	(41)	0.31		Sp1	78.91	(14)
				Int2:	39.68	(38)	I2-I3:	21.77	(30)	2.41		Sp2	126.29	(27)
				Int3:	1:01.45	(37)	I3-I4:	15.82	(33)	2.97		Sp3	112.17	(36)
				Int4:	1:17.27	(36)	I4-Fin:	20.36	(24)	3.64		Sp4	114.96	(7)
				Fin:	1:37.63	(36)				4.16	115.22	Avg:	99.71	
37	31	HOLDENER Wendy	SUI	Int1:	18.90	(36)	I1-I2:	20.50	(35)	0.78		Sp1	69.61	(43)
				Int2:	39.40	(35)	I2-I3:	22.14	(38)	2.13		Sp2	125.27	(29)
				Int3:	1:01.54	(38)	I3-I4:	16.36	(41)	3.06		Sp3	110.34	(40)
				Int4:	1:17.90	(39)	I4-Fin:	20.59	(34)	4.27		Sp4	106.90	(39)
				Fin:	1:38.49	(37)				5.02	137.82	Avg:	98.84	
38 *	46	MANGAN Tricia	USA	Int1:	18.87	(34)	I1-I2:	20.95	(39)	0.75		Sp1	79.13	(11)
				Int2:	39.82	(40)	I2-I3:	22.56	(40)	2.55		Sp2	120.50	(43)
				Int3:	1:02.38	(41)	I3-I4:	15.67	(25)	3.90		Sp3	113.95	(28)
				Int4:	1:18.05	(40)	I4-Fin:	20.47	(32)	4.42		Sp4	109.71	(32)
				Fin:	1:38.52	(38)				5.05	138.60	Avg:	98.81	
39	41	MUZAFERIJA Elvedina	BIH	Int1:	18.73	(29)	I1-I2:	21.56	(43)	0.61		Sp1	78.14	(16)
				Int2:	40.29	(41)	I2-I3:	21.77	(30)	3.02		Sp2	122.20	(39)
				Int3:	1:02.06	(39)	I3-I4:	15.82	(33)	3.58		Sp3	116.29	(18)
				Int4:	1:17.88	(38)	I4-Fin:	20.94	(40)	4.25		Sp4	114.16	(11)
				Fin:	1:38.82	(39)				5.35	146.39	Avg:	98.51	
40	39	CERUTTI Camille	FRA	Int1:	19.23	(42)	I1-I2:	20.35	(32)	1.11		Sp1	76.65	(22)
				Int2:	39.58	(37)	I2-I3:	22.68	(42)	2.31		Sp2	122.89	(38)
				Int3:	1:02.26	(40)	I3-I4:	16.01	(37)	3.78		Sp3	112.51	(35)
				Int4:	1:18.27	(41)	I4-Fin:	20.60	(35)	4.64		Sp4	109.24	(36)
				Fin:	1:38.87	(40)				5.40	147.68	Avg:	98.46	

Performance Analysis by Rank

成绩分析（按排名）/ Analyses par rang

Number of Competitors: 46 **Number of NOCs: 17**

Rank	Bib	Name	NOC Code	Positions				Partials			Difference			Speed	
				Pos	Time	Rank	Pos	Time	Rank	Time	Dist.(m)	Pos.	(km/h)	Rank
41	44	NOVA Tereza	CZE	Int1:	19.42	(43)	I1-I2:	20.87	(38)	1.30		Sp1	77.02	(20)
				Int2:	40.29	(41)	I2-I3:	22.59	(41)	3.02		Sp2	123.45	(36)
				Int3:	1:02.88	(42)	I3-I4:	16.17	(39)	4.40		Sp3	111.24	(38)
				Int4:	1:19.05	(42)	I4-Fin:	20.95	(41)	5.42		Sp4	110.36	(30)
				Fin:	1:40.00	(41)				6.53	176.57	Avg:	97.34	
42	49	HUBER Katharina	AUT	Int1:	19.01	(40)	I1-I2:	21.75	(44)	0.89		Sp1	75.63	(25)
				Int2:	40.76	(43)	I2-I3:	22.71	(43)	3.49		Sp2	124.63	(32)
				Int3:	1:03.47	(43)	I3-I4:	16.55	(43)	4.99		Sp3	109.85	(41)
				Int4:	1:20.02	(43)	I4-Fin:	21.04	(42)	6.39		Sp4	106.74	(41)
				Fin:	1:41.06	(42)				7.59	203.08	Avg:	96.32	
43	45	IGNJATOVIC Nevena	SRB	Int1:	20.06	(45)	I1-I2:	21.39	(42)	1.94		Sp1	69.30	(44)
				Int2:	41.45	(44)	I2-I3:	22.71	(43)	4.18		Sp2	123.41	(37)
				Int3:	1:04.16	(44)	I3-I4:	17.32	(45)	5.68		Sp3	109.12	(42)
				Int4:	1:21.48	(44)	I4-Fin:	21.77	(44)	7.85		Sp4	101.47	(44)
				Fin:	1:43.25	(43)				9.78	256.13	Avg:	94.28	
44	10	STUHEC Ilka	SLO	Int1:	18.88	(35)	I1-I2:	20.16	(28)	0.76		Sp1	75.21	(26)
				Int2:	39.04	(31)	I2-I3:	22.11	(37)	1.77		Sp2	126.70	(26)
				Int3:	1:01.15	(35)	I3-I4:	16.40	(42)	2.67		Sp3	118.95	(5)
				Int4:	1:17.55	(37)	I4-Fin:	27.49	(46)	3.92		Sp4	81.36	(45)
				Fin:	1:45.04	(44)				11.57	297.84	Avg:	92.67	
45	50	KONG Fanying	CHN	Int1:	21.07	(46)	I1-I2:	22.43	(45)	2.95		Sp1	70.29	(41)
				Int2:	43.50	(46)	I2-I3:	23.56	(45)	6.23		Sp2	122.08	(40)
				Int3:	1:07.06	(46)	I3-I4:	17.50	(46)	8.58		Sp3	101.90	(45)
				Int4:	1:24.56	(46)	I4-Fin:	21.09	(43)	10.93		Sp4	102.60	(43)
				Fin:	1:45.65	(45)				12.18	311.73	Avg:	92.14	
45	42	REMME Roni	CAN	Int1:	19.62	(44)	I1-I2:	22.53	(46)	1.50		Sp1	77.91	(17)
				Int2:	42.15	(45)	I2-I3:	24.16	(46)	4.88		Sp2	117.00	(44)
				Int3:	1:06.31	(45)	I3-I4:	16.73	(44)	7.83		Sp3	104.43	(44)
				Int4:	1:23.04	(45)	I4-Fin:	22.61	(45)	9.41		Sp4	104.97	(42)
				Fin:	1:45.65	(45)				12.18	311.73	Avg:	92.14	

Intermediate Time Positions : Int. 1 = Inter1 Int. 2 = Inter2 Int. 3 = Inter3 Int. 4 = Inter4

Speed Measurement Positions : Sp 1 = Speed 1 Sp 2 = Speed 2 Sp 3 = Speed 3 Sp 4 = Speed 4

Legend:

*	Gate(s) missed	**Avg**	Average	**Dist.(m)**	Distance in metres	**Fin**	Finish
Int	Intermediate	**Ix**	Intermediate x	**Pos.**	Intermediate or speed position		
Sp	Speed trap						

Performance Analysis by Bib

成绩分析（按号码布）/ Analyses par dossard

Number of Competitors: 50 **Number of NOCs: 18**

Bib	Name	NOC Code	Pos	Positions Time	Rank	Pos	Partials Time	Rank	Difference Time	Dist.(m)	Pos.	Speed (km/h)	Rank
1	**DELAGO Nadia**	ITA	**Int1:**	18.12	(1)	**I1-I2:**	19.91	(18)	0.00		**Sp1**	75.18	(27)
			Int2:	38.03	(7)	**I2-I3:**	21.31	(17)	0.76		**Sp2**	129.70	(10)
			Int3:	59.34	(8)	**I3-I4:**	15.42	(7)	0.86		**Sp3**	117.15	(14)
			Int4:	1:14.76	(8)	**I4-Fin:**	20.42	(27)	1.13		**Sp4**	117.67	(1)
			Fin:	1:35.18	(15)				1.71	48.58	**Avg:**	102.27	
* 2	**HUETTER Cornelia**	AUT	**Int1:**	18.47	(13)	**I1-I2:**	19.58	(9)	0.35		**Sp1**	81.80	(7)
			Int2:	38.05	(9)	**I2-I3:**	21.51	(26)	0.78		**Sp2**	126.91	(23)
			Int3:	59.56	(11)	**I3-I4:**	15.86	(35)	1.08		**Sp3**	114.68	(23)
			Int4:	1:15.42	(18)	**I4-Fin:**	20.92	(39)	1.79		**Sp4**	112.80	(18)
			Fin:	1:36.34	(27)				2.87	80.55	**Avg:**	101.04	
3	**CURTONI Elena**	ITA	**Int1:**	18.52	(17)	**I1-I2:**	19.99	(22)	0.40		**Sp1**	74.37	(33)
			Int2:	38.51	(19)	**I2-I3:**	21.34	(20)	1.24		**Sp2**	131.90	(1)
			Int3:	59.85	(18)	**I3-I4:**	15.44	(9)	1.37		**Sp3**	115.08	(21)
			Int4:	1:15.29	(16)	**I4-Fin:**	20.49	(33)	1.66		**Sp4**	112.93	(17)
			Fin:	1:35.78	(18)				2.31	65.21	**Avg:**	101.63	
* 4	**BRIGNONE Federica**	ITA	**Int1:**	18.23	(4)	**I1-I2:**	20.10	(25)	0.11		**Sp1**	79.76	(10)
			Int2:	38.33	(12)	**I2-I3:**	21.98	(35)	1.06		**Sp2**	129.88	(7)
			Int3:	1:00.31	(27)	**I3-I4:**	15.32	(5)	1.83		**Sp3**	113.71	(29)
			Int4:	1:15.63	(22)	**I4-Fin:**	20.26	(20)	2.00		**Sp4**	110.83	(27)
			Fin:	1:35.89	(20)				2.42	68.24	**Avg:**	101.52	
5	**PUCHNER Mirjam**	AUT	**Int1:**	18.43	(11)	**I1-I2:**	21.25	(41)	0.31		**Sp1**	78.91	(14)
			Int2:	39.68	(38)	**I2-I3:**	21.77	(30)	2.41		**Sp2**	126.29	(27)
			Int3:	1:01.45	(37)	**I3-I4:**	15.82	(33)	2.97		**Sp3**	112.17	(36)
			Int4:	1:17.27	(36)	**I4-Fin:**	20.36	(24)	3.64		**Sp4**	114.96	(7)
			Fin:	1:37.63	(36)				4.16	115.22	**Avg:**	99.71	
6	**BASSINO Marta**	ITA	**Int1:**	18.35	(8)	**I1-I2:**	19.98	(21)	0.23		**Sp1**	82.12	(4)
			Int2:	38.33	(12)	**I2-I3:**	21.40	(22)	1.06		**Sp2**	127.80	(19)
			Int3:	59.73	(15)	**I3-I4:**	15.51	(15)	1.25		**Sp3**	110.49	(39)
			Int4:	1:15.24	(15)	**I4-Fin:**	20.69	(37)	1.61		**Sp4**	114.57	(8)
			Fin:	1:35.93	(21)				2.46	69.34	**Avg:**	101.47	
7	**SIEBENHOFER Ramona**	AUT	**Int1:**	18.61	(23)	**I1-I2:**	20.43	(34)	0.49		**Sp1**	79.09	(12)
			Int2:	39.04	(31)	**I2-I3:**	21.80	(33)	1.77		**Sp2**	123.49	(35)
			Int3:	1:00.84	(34)	**I3-I4:**	16.25	(40)	2.36		**Sp3**	114.04	(27)
			Int4:	1:17.09	(35)	**I4-Fin:**	20.26	(20)	3.46		**Sp4**	107.41	(38)
			Fin:	1:37.35	(34)				3.88	107.77	**Avg:**	99.99	
8	**GAGNON Marie-Michele**	CAN	**Int1:**	18.27	(5)	**I1-I2:**	20.34	(31)	0.15		**Sp1**	74.52	(31)
			Int2:	38.61	(24)	**I2-I3:**	21.66	(28)	1.34		**Sp2**	124.83	(31)
			Int3:	1:00.27	(25)	**I3-I4:**	15.31	(4)	1.79		**Sp3**	114.18	(25)
			Int4:	1:15.58	(21)	**I4-Fin:**	19.74	(5)	1.95		**Sp4**	116.34	(4)
			Fin:	1:35.32	(16)				1.85	52.48	**Avg:**	102.12	
9	**LEDECKA Ester**	CZE	**Int1:**	18.20	(3)	**I1-I2:**	20.32	(30)	0.08		**Sp1**	74.72	(29)
			Int2:	38.52	(20)	**I2-I3:**	21.20	(10)	1.25		**Sp2**	126.80	(25)
			Int3:	59.72	(14)	**I3-I4:**	15.39	(6)	1.24		**Sp3**	117.88	(9)
			Int4:	1:15.11	(13)	**I4-Fin:**	19.83	(7)	1.48		**Sp4**	112.04	(21)
			Fin:	1:34.94	(11)				1.47	41.87	**Avg:**	102.53	
10	**STUHEC Ilka**	SLO	**Int1:**	18.88	(35)	**I1-I2:**	20.16	(28)	0.76		**Sp1**	75.21	(26)
			Int2:	39.04	(31)	**I2-I3:**	22.11	(37)	1.77		**Sp2**	126.70	(26)
			Int3:	1:01.15	(35)	**I3-I4:**	16.40	(42)	2.67		**Sp3**	118.95	(5)
			Int4:	1:17.55	(37)	**I4-Fin:**	27.49	(46)	3.92		**Sp4**	81.36	(45)
			Fin:	1:45.04	(44)				11.57	297.84	**Avg:**	92.67	

Performance Analysis by Bib

成绩分析（按号码布）/ Analyses par dossard

Number of Competitors: 50 **Number of NOCs: 18**

Bib	Name	NOC Code	Pos	Positions Time	Rank	Pos	Partials Time	Rank	Difference Time	Dist.(m)	Pos.	Speed (km/h)	Rank
11	**GOGGIA Sofia**	ITA	**Int1:**	18.75	(32)	**I1-I2:**	19.77	(13)	0.63		**Sp1**	76.73	(21)
			Int2:	38.52	(20)	**I2-I3:**	21.23	(14)	1.25		**Sp2**	129.39	(11)
			Int3:	59.75	(17)	**I3-I4:**	15.56	(19)	1.27		**Sp3**	107.66	(43)
			Int4:	1:15.31	(17)	**I4-Fin:**	19.71	(4)	1.68		**Sp4**	113.37	(12)
			Fin:	1:35.02	(12)				1.55	44.11	**Avg:**	102.45	
12	**MOWINCKEL Ragnhild**	NOR	**Int1:**	18.69	(27)	**I1-I2:**	19.76	(12)	0.57		**Sp1**	70.17	(42)
			Int2:	38.45	(16)	**I2-I3:**	21.01	(4)	1.18		**Sp2**	129.34	(12)
			Int3:	59.46	(10)	**I3-I4:**	15.58	(21)	0.98		**Sp3**	115.10	(20)
			Int4:	1:15.04	(11)	**I4-Fin:**	19.83	(7)	1.41		**Sp4**	111.49	(23)
			Fin:	1:34.87	(10)				1.40	39.90	**Avg:**	102.61	
13	**FLURY Jasmine**	SUI	**Int1:**	18.39	(9)	**I1-I2:**	20.15	(27)	0.27				
			Int2:	38.54	(22)	**I2-I3:**	21.20	(10)	1.27				
			Int3:	59.74	(16)	**I3-I4:**	15.42	(7)	1.26				
			Int4:	1:15.16	(14)	**I4-Fin:**	19.97	(13)	1.53				
			Fin:	1:35.13	(13)				1.66	47.18	**Avg:**	102.33	
14	**VLHOVA Petra**	SVK	**Int1:**			**I1-I2:**							
			Int2:			**I2-I3:**							
			Int3:			**I3-I4:**							
			Int4:			**I4-Fin:**							
			Fin:	DNS							**Avg:**		
15	**SUTER Corinne**	SUI	**Int1:**	18.53	(18)	**I1-I2:**	19.89	(16)	0.41		**Sp1**	74.56	(30)
			Int2:	38.42	(15)	**I2-I3:**	21.00	(3)	1.15		**Sp2**	129.30	(13)
			Int3:	59.42	(9)	**I3-I4:**	15.48	(11)	0.94		**Sp3**	115.54	(19)
			Int4:	1:14.90	(10)	**I4-Fin:**	19.40	(2)	1.27		**Sp4**	115.93	(5)
			Fin:	1:34.30	(4)				0.83	23.80	**Avg:**	103.23	
*16	**GISIN Michelle**	SUI	**Int1:**	18.41	(10)	**I1-I2:**	19.61	(10)	0.29		**Sp1**	79.04	(13)
			Int2:	38.02	(6)	**I2-I3:**	21.10	(6)	0.75		**Sp2**	128.65	(15)
			Int3:	59.12	(6)	**I3-I4:**	15.45	(10)	0.64		**Sp3**	119.06	(4)
			Int4:	1:14.57	(6)	**I4-Fin:**	19.76	(6)	0.94		**Sp4**	117.08	(2)
			Fin:	1:34.33	(5)				0.86	24.65	**Avg:**	103.20	
17	**GUT-BEHRAMI Lara**	SUI	**Int1:**	18.50	(16)	**I1-I2:**	19.53	(5)	0.38		**Sp1**	74.21	(34)
			Int2:	38.03	(7)	**I2-I3:**	20.87	(1)	0.76		**Sp2**	109.59	(45)
			Int3:	58.90	(4)	**I3-I4:**	15.58	(21)	0.42		**Sp3**	117.35	(13)
			Int4:	1:14.48	(4)	**I4-Fin:**	19.93	(12)	0.85		**Sp4**	110.37	(29)
			Fin:	1:34.41	(6)				0.94	26.92	**Avg:**	103.11	
*18	**SCHEYER Christine**	AUT	**Int1:**	18.43	(11)	**I1-I2:**	19.43	(2)	0.31		**Sp1**	77.42	(19)
			Int2:	37.86	(4)	**I2-I3:**	21.27	(16)	0.59		**Sp2**	130.18	(6)
			Int3:	59.13	(7)	**I3-I4:**	15.57	(20)	0.65		**Sp3**	117.62	(10)
			Int4:	1:14.70	(7)	**I4-Fin:**	19.44	(3)	1.07		**Sp4**	113.32	(13)
			Fin:	1:34.14	(3)				0.67	19.24	**Avg:**	103.40	
19	**WEIDLE Kira**	GER	**Int1:**	18.19	(2)	**I1-I2:**	19.57	(8)	0.07		**Sp1**	73.48	(36)
			Int2:	37.76	(2)	**I2-I3:**	21.20	(10)	0.49		**Sp2**	131.76	(3)
			Int3:	58.96	(5)	**I3-I4:**	15.58	(21)	0.48		**Sp3**	113.36	(32)
			Int4:	1:14.54	(5)	**I4-Fin:**	19.37	(1)	0.91		**Sp4**	114.26	(9)
			Fin:	1:33.91	(2)				0.44	12.67	**Avg:**	103.66	
*20	**TIPPLER Tamara**	AUT	**Int1:**	18.92	(38)	**I1-I2:**	20.51	(36)	0.80		**Sp1**	75.86	(24)
			Int2:	39.43	(36)	**I2-I3:**	21.14	(8)	2.16		**Sp2**	129.81	(8)
			Int3:	1:00.57	(31)	**I3-I4:**	15.70	(27)	2.09		**Sp3**	112.67	(34)
			Int4:	1:16.27	(31)	**I4-Fin:**	19.88	(10)	2.64		**Sp4**	115.58	(6)
			Fin:	1:36.15	(25)				2.68	75.37	**Avg:**	101.24	

Performance Analysis by Bib

成绩分析（按号码布）/ Analyses par dossard

Number of Competitors: 50 **Number of NOCs: 18**

Bib	Name	NOC Code	Positions Pos	Time	Rank	Pos	Partials Time	Rank	Difference Time	Dist.(m)	Pos.	Speed (km/h)	Rank
*21	**KOLLY Noemie**	SUI	Int1:	18.62	(25)	I1-I2:	20.27	(29)	0.50		Sp1	80.93	(8)
			Int2:	38.89	(30)	I2-I3:	21.38	(21)	1.62		Sp2	127.57	(20)
			Int3:	1:00.27	(25)	I3-I4:	15.60	(24)	1.79		Sp3	118.92	(6)
			Int4:	1:15.87	(26)	I4-Fin:	20.39	(25)	2.24		Sp4	110.40	(28)
			Fin:	1:36.26	(26)				2.79	78.37	Avg:	101.13	
22	**RAEDLER Ariane**	AUT	Int1:			I1-I2:							
			Int2:			I2-I3:							
			Int3:			I3-I4:							
			Int4:			I4-Fin:							
			Fin:	DNS							Avg:		
23	**HAEHLEN Joana**	SUI	Int1:	19.06	(41)	I1-I2:	19.53	(5)	0.94		Sp1	71.43	(39)
			Int2:	38.59	(23)	I2-I3:	21.10	(6)	1.32		Sp2	130.75	(5)
			Int3:	59.69	(13)	I3-I4:	15.12	(1)	1.21		Sp3	119.28	(3)
			Int4:	1:14.81	(9)	I4-Fin:	19.90	(11)	1.18		Sp4	116.87	(3)
			Fin:	1:34.71	(8)				1.24	35.40	Avg:	102.78	
*24	**WILES Jacqueline**	USA	Int1:	18.61	(23)	I1-I2:	19.49	(3)	0.49		Sp1	76.00	(23)
			Int2:	38.10	(10)	I2-I3:	21.46	(23)	0.83		Sp2	127.39	(22)
			Int3:	59.56	(11)	I3-I4:	15.48	(11)	1.08		Sp3	118.89	(7)
			Int4:	1:15.04	(11)	I4-Fin:	20.10	(14)	1.41		Sp4	113.16	(15)
			Fin:	1:35.14	(14)				1.67	47.46	Avg:	102.32	
*25	**DELAGO Nicol**	ITA	Int1:	18.60	(21)	I1-I2:	20.14	(26)	0.48		Sp1	70.43	(40)
			Int2:	38.74	(27)	I2-I3:	21.23	(14)	1.47		Sp2	124.61	(33)
			Int3:	59.97	(19)	I3-I4:	15.55	(18)	1.49		Sp3	116.74	(17)
			Int4:	1:15.52	(19)	I4-Fin:	20.12	(15)	1.89		Sp4	112.39	(19)
			Fin:	1:35.64	(17)				2.17	61.35	Avg:	101.78	
*26	**NUFER Priska**	SUI	Int1:	18.49	(15)	I1-I2:	18.78	(1)	0.37		Sp1	84.57	(2)
			Int2:	37.27	(1)	I2-I3:	21.21	(13)	0.00		Sp2	125.60	(28)
			Int3:	58.48	(1)	I3-I4:	15.15	(2)	0.00		Sp3	118.30	(8)
			Int4:	1:13.63	(1)	I4-Fin:	19.84	(9)	0.00		Sp4	113.18	(14)
			Fin:	1:33.47	(1)				0.00	0.00	Avg:	104.14	
*27	**GAUCHE Laura**	FRA	Int1:	18.31	(6)	I1-I2:	19.54	(7)	0.19		Sp1	81.99	(5)
			Int2:	37.85	(3)	I2-I3:	21.02	(5)	0.58		Sp2	128.13	(17)
			Int3:	58.87	(3)	I3-I4:	15.27	(3)	0.39		Sp3	117.09	(15)
			Int4:	1:14.14	(2)	I4-Fin:	20.32	(23)	0.51		Sp4	114.23	(10)
			Fin:	1:34.46	(7)				0.99	28.34	Avg:	103.05	
28	**MIRADOLI Romane**	FRA	Int1:	18.64	(26)	I1-I2:	20.04	(23)	0.52		Sp1	74.52	(31)
			Int2:	38.68	(26)	I2-I3:	21.31	(17)	1.41		Sp2	127.82	(18)
			Int3:	59.99	(20)	I3-I4:	15.72	(28)	1.51		Sp3	117.36	(12)
			Int4:	1:15.71	(23)	I4-Fin:	20.42	(27)	2.08		Sp4	109.35	(34)
			Fin:	1:36.13	(24)				2.66	74.82	Avg:	101.26	
29	**PLESHKOVA Julia**	ROC	Int1:	18.73	(29)	I1-I2:	20.55	(37)	0.61		Sp1	75.13	(28)
			Int2:	39.28	(34)	I2-I3:	21.50	(25)	2.01		Sp2	130.95	(4)
			Int3:	1:00.78	(32)	I3-I4:	16.02	(38)	2.30		Sp3	114.12	(26)
			Int4:	1:16.80	(32)	I4-Fin:	20.29	(22)	3.17		Sp4	106.79	(40)
			Fin:	1:37.09	(32)				3.62	100.82	Avg:	100.26	
*30	**MARSAGLIA Francesca**	ITA	Int1:	18.60	(21)	I1-I2:	20.04	(23)	0.48		Sp1	80.26	(9)
			Int2:	38.64	(25)	I2-I3:	21.85	(34)	1.37		Sp2	121.26	(41)
			Int3:	1:00.49	(30)	I3-I4:	15.53	(17)	2.01		Sp3	114.77	(22)
			Int4:	1:16.02	(28)	I4-Fin:	20.45	(29)	2.39		Sp4	113.05	(16)
			Fin:	1:36.47	(30)				3.00	84.09	Avg:	100.91	

Performance Analysis by Bib

成绩分析（按号码布）/ Analyses par dossard

Number of Competitors: 50 **Number of NOCs: 18**

Bib	Name	NOC Code	Pos	Positions Time	Rank	Pos	Partials Time	Rank	Difference Time	Dist.(m)	Pos.	Speed (km/h)	Rank
31	**HOLDENER Wendy**	SUI	**Int1:**	18.90	(36)	**I1-I2:**	20.50	(35)	0.78		**Sp1**	69.61	(43)
			Int2:	39.40	(35)	**I2-I3:**	22.14	(38)	2.13		**Sp2**	125.27	(29)
			Int3:	1:01.54	(38)	**I3-I4:**	16.36	(41)	3.06		**Sp3**	110.34	(40)
			Int4:	1:17.90	(39)	**I4-Fin:**	20.59	(34)	4.27		**Sp4**	106.90	(39)
			Fin:	1:38.49	(37)				5.02	137.82	**Avg:**	98.84	
32	**SHIFFRIN Mikaela**	USA	**Int1:**	18.48	(14)	**I1-I2:**	19.50	(4)	0.36		**Sp1**	81.95	(6)
			Int2:	37.98	(5)	**I2-I3:**	20.88	(2)	0.71		**Sp2**	131.86	(2)
			Int3:	58.86	(2)	**I3-I4:**	15.48	(11)	0.38		**Sp3**	116.97	(16)
			Int4:	1:14.34	(3)	**I4-Fin:**	20.46	(31)	0.71		**Sp4**	112.15	(20)
			Fin:	1:34.80	(9)				1.33	37.94	**Avg:**	102.68	
*33	**CASHMAN Keely**	USA	**Int1:**	18.69	(27)	**I1-I2:**	21.06	(40)	0.57		**Sp1**	74.18	(35)
			Int2:	39.75	(39)	**I2-I3:**	21.47	(24)	2.48		**Sp2**	127.42	(21)
			Int3:	1:01.22	(36)	**I3-I4:**	15.80	(30)	2.74		**Sp3**	119.76	(2)
			Int4:	1:17.02	(34)	**I4-Fin:**	20.12	(15)	3.39		**Sp4**	111.28	(24)
			Fin:	1:37.14	(33)				3.67	102.16	**Avg:**	100.21	
34	**GAUTHIER Tiffany**	FRA	**Int1:**	18.90	(36)	**I1-I2:**	19.87	(15)	0.78		**Sp1**	78.36	(15)
			Int2:	38.77	(29)	**I2-I3:**	21.67	(29)	1.50		**Sp2**	128.21	(16)
			Int3:	1:00.44	(28)	**I3-I4:**	15.81	(31)	1.96		**Sp3**	111.59	(37)
			Int4:	1:16.25	(30)	**I4-Fin:**	20.74	(38)	2.62		**Sp4**	109.68	(33)
			Fin:	1:36.99	(31)				3.52	98.13	**Avg:**	100.36	
*35	**WRIGHT Isabella**	USA	**Int1:**	18.34	(7)	**I1-I2:**	19.83	(14)	0.22		**Sp1**	84.78	(1)
			Int2:	38.17	(11)	**I2-I3:**	22.04	(36)	0.90		**Sp2**	124.10	(34)
			Int3:	1:00.21	(24)	**I3-I4:**	15.81	(31)	1.73		**Sp3**	113.48	(31)
			Int4:	1:16.02	(28)	**I4-Fin:**	20.40	(26)	2.39		**Sp4**	108.55	(37)
			Fin:	1:36.42	(29)				2.95	82.73	**Avg:**	100.96	
36	**ROBINSON Alice**	NZL	**Int1:**	18.58	(20)	**I1-I2:**	19.90	(17)	0.46		**Sp1**	71.91	(38)
			Int2:	38.48	(17)	**I2-I3:**	21.58	(27)	1.21		**Sp2**	128.69	(14)
			Int3:	1:00.06	(21)	**I3-I4:**	15.51	(15)	1.58		**Sp3**	117.47	(11)
			Int4:	1:15.57	(20)	**I4-Fin:**	20.24	(19)	1.94		**Sp4**	109.35	(34)
			Fin:	1:35.81	(19)				2.34	66.04	**Avg:**	101.60	
*37	**WILKINSON Alix**	USA	**Int1:**	18.73	(29)	**I1-I2:**	19.65	(11)	0.61		**Sp1**	77.84	(18)
			Int2:	38.38	(14)	**I2-I3:**	21.77	(30)	1.11		**Sp2**	124.92	(30)
			Int3:	1:00.15	(23)	**I3-I4:**	15.67	(25)	1.67		**Sp3**	113.54	(30)
			Int4:	1:15.82	(24)	**I4-Fin:**	20.12	(15)	2.19		**Sp4**	111.22	(25)
			Fin:	1:35.94	(22)				2.47	69.62	**Avg:**	101.46	
38	**FERK SAIONI Marusa**	SLO	**Int1:**	18.79	(33)	**I1-I2:**	19.97	(20)	0.67		**Sp1**	72.21	(37)
			Int2:	38.76	(28)	**I2-I3:**	21.32	(19)	1.49		**Sp2**	126.89	(24)
			Int3:	1:00.08	(22)	**I3-I4:**	15.74	(29)	1.60		**Sp3**	112.71	(33)
			Int4:	1:15.82	(24)	**I4-Fin:**	20.13	(18)	2.19		**Sp4**	111.04	(26)
			Fin:	1:35.95	(23)				2.48	69.89	**Avg:**	101.45	
39	**CERUTTI Camille**	FRA	**Int1:**	19.23	(42)	**I1-I2:**	20.35	(32)	1.11		**Sp1**	76.65	(22)
			Int2:	39.58	(37)	**I2-I3:**	22.68	(42)	2.31		**Sp2**	122.89	(38)
			Int3:	1:02.26	(40)	**I3-I4:**	16.01	(37)	3.78		**Sp3**	112.51	(35)
			Int4:	1:18.27	(41)	**I4-Fin:**	20.60	(35)	4.64		**Sp4**	109.24	(36)
			Fin:	1:38.87	(40)				5.40	147.68	**Avg:**	98.46	
40	**SMALL Greta**	AUS	**Int1:**	18.92	(38)	**I1-I2:**	20.35	(32)	0.80		**Sp1**	66.95	(45)
			Int2:	39.27	(33)	**I2-I3:**	21.18	(9)	2.00		**Sp2**	129.78	(9)
			Int3:	1:00.45	(29)	**I3-I4:**	15.50	(14)	1.97		**Sp3**	121.63	(1)
			Int4:	1:15.95	(27)	**I4-Fin:**	20.45	(29)	2.32		**Sp4**	111.98	(22)
			Fin:	1:36.40	(28)				2.93	82.19	**Avg:**	100.98	

Performance Analysis by Bib

成绩分析（按号码布）/ Analyses par dossard

Number of Competitors: 50 **Number of NOCs: 18**

Bib	Name	NOC Code	Pos	Positions Time	Rank	Pos	Partials Time	Rank	Difference Time	Dist.(m)	Pos.	Speed (km/h)	Rank
41	**MUZAFERIJA Elvedina**	BIH	**Int1:**	18.73	(29)	**I1-I2:**	21.56	(43)	0.61		**Sp1**	78.14	(16)
			Int2:	40.29	(41)	**I2-I3:**	21.77	(30)	3.02		**Sp2**	122.20	(39)
			Int3:	1:02.06	(39)	**I3-I4:**	15.82	(33)	3.58		**Sp3**	116.29	(18)
			Int4:	1:17.88	(38)	**I4-Fin:**	20.94	(40)	4.25		**Sp4**	114.16	(11)
			Fin:	1:38.82	(39)				5.35	146.39	**Avg:**	98.51	
42	**REMME Roni**	CAN	**Int1:**	19.62	(44)	**I1-I2:**	22.53	(46)	1.50		**Sp1**	77.91	(17)
			Int2:	42.15	(45)	**I2-I3:**	24.16	(46)	4.88		**Sp2**	117.00	(44)
			Int3:	1:06.31	(45)	**I3-I4:**	16.73	(44)	7.83		**Sp3**	104.43	(44)
			Int4:	1:23.04	(45)	**I4-Fin:**	22.61	(45)	9.41		**Sp4**	104.97	(42)
			Fin:	1:45.65	(45)				12.18	311.73	**Avg:**	92.14	
*43	**MORENO Cande**	AND	**Int1:**	18.57	(19)	**I1-I2:**	19.92	(19)	0.45		**Sp1**	83.75	(3)
			Int2:	38.49	(18)	**I2-I3:**	22.33	(39)	1.22		**Sp2**	120.96	(42)
			Int3:	1:00.82	(33)	**I3-I4:**	15.98	(36)	2.34		**Sp3**	114.60	(24)
			Int4:	1:16.80	(32)	**I4-Fin:**	20.64	(36)	3.17		**Sp4**	110.29	(31)
			Fin:	1:37.44	(35)				3.97	110.17	**Avg:**	99.90	
44	**NOVA Tereza**	CZE	**Int1:**	19.42	(43)	**I1-I2:**	20.87	(38)	1.30		**Sp1**	77.02	(20)
			Int2:	40.29	(41)	**I2-I3:**	22.59	(41)	3.02		**Sp2**	123.45	(36)
			Int3:	1:02.88	(42)	**I3-I4:**	16.17	(39)	4.40		**Sp3**	111.24	(38)
			Int4:	1:19.05	(42)	**I4-Fin:**	20.95	(41)	5.42		**Sp4**	110.36	(30)
			Fin:	1:40.00	(41)				6.53	176.57	**Avg:**	97.34	
45	**IGNJATOVIC Nevena**	SRB	**Int1:**	20.06	(45)	**I1-I2:**	21.39	(42)	1.94		**Sp1**	69.30	(44)
			Int2:	41.45	(44)	**I2-I3:**	22.71	(43)	4.18		**Sp2**	123.41	(37)
			Int3:	1:04.16	(44)	**I3-I4:**	17.32	(45)	5.68		**Sp3**	109.12	(42)
			Int4:	1:21.48	(44)	**I4-Fin:**	21.77	(44)	7.85		**Sp4**	101.47	(44)
			Fin:	1:43.25	(43)				9.78	256.13	**Avg:**	94.28	
*46	**MANGAN Tricia**	USA	**Int1:**	18.87	(34)	**I1-I2:**	20.95	(39)	0.75		**Sp1**	79.13	(11)
			Int2:	39.82	(40)	**I2-I3:**	22.56	(40)	2.55		**Sp2**	120.50	(43)
			Int3:	1:02.38	(41)	**I3-I4:**	15.67	(25)	3.90		**Sp3**	113.95	(28)
			Int4:	1:18.05	(40)	**I4-Fin:**	20.47	(32)	4.42		**Sp4**	109.71	(32)
			Fin:	1:38.52	(38)				5.05	138.60	**Avg:**	98.81	
47	**NOVAKOVA Barbora**	CZE	**Int1:**			**I1-I2:**							
			Int2:			**I2-I3:**							
			Int3:			**I3-I4:**							
			Int4:			**I4-Fin:**							
			Fin:	DNS							**Avg:**		
48	**LEBEL Maureen**	USA	**Int1:**			**I1-I2:**							
			Int2:			**I2-I3:**							
			Int3:			**I3-I4:**							
			Int4:			**I4-Fin:**							
			Fin:	DNS							**Avg:**		
49	**HUBER Katharina**	AUT	**Int1:**	19.01	(40)	**I1-I2:**	21.75	(44)	0.89		**Sp1**	75.63	(25)
			Int2:	40.76	(43)	**I2-I3:**	22.71	(43)	3.49		**Sp2**	124.63	(32)
			Int3:	1:03.47	(43)	**I3-I4:**	16.55	(43)	4.99		**Sp3**	109.85	(41)
			Int4:	1:20.02	(43)	**I4-Fin:**	21.04	(42)	6.39		**Sp4**	106.74	(41)
			Fin:	1:41.06	(42)				7.59	203.08	**Avg:**	96.32	
50	**KONG Fanying**	CHN	**Int1:**	21.07	(46)	**I1-I2:**	22.43	(45)	2.95		**Sp1**	70.29	(41)
			Int2:	43.50	(46)	**I2-I3:**	23.56	(45)	6.23		**Sp2**	122.08	(40)
			Int3:	1:07.06	(46)	**I3-I4:**	17.50	(46)	8.58		**Sp3**	101.90	(45)
			Int4:	1:24.56	(46)	**I4-Fin:**	21.09	(43)	10.93		**Sp4**	102.60	(43)
			Fin:	1:45.65	(45)				12.18	311.73	**Avg:**	92.14	

Performance Analysis by Bib

成绩分析（按号码布） / Analyses par dossard

Number of Competitors: 50 **Number of NOCs: 18**

Bib	Name	NOC Code	Positions Pos	Time	Rank	Partials Pos	Time	Rank	Difference Time	Dist.(m)	Pos.	Speed (km/h)	Rank

Intermediate Time Positions : Int. 1 = Inter1 Int. 2 = Inter2 Int. 3 = Inter3 Int. 4 = Inter4

Speed Measurement Positions : Sp 1 = Speed 1 Sp 2 = Speed 2 Sp 3 = Speed 3 Sp 4 = Speed 4

Legend:

*	Gate(s) missed	**Avg**	Average	**Dist.(m)**	Distance in metres	**DNS**	Did Not Start
Fin	Finish	**Int**	Intermediate	**Ix**	Intermediate x		
Pos.	Intermediate or speed position			**Sp**	Speed trap		

Draw List

抽签名单 / Liste de tirage au sort

Number of Competitors: 49, Number of NOCs: 18 **Rank 120 in the FIS List: PICHLER Karoline 45.16 FIS Points**

No.		FIS Code	Name	NOC Code	WCSL-DH		WCSL-O		FIS DH	
1		298323	GOGGIA Sofia	ITA	592	(1)	1029	(5)	0.00	(1)
2		516319	SUTER Corinne	SUI	535	(2)	882	(7)	0.00	(1)
3		56087	SIEBENHOFER Ramona	AUT	374	(4)	755	(9)	3.47	(10)
4		206668	WEIDLE Kira	GER	356	(5)	465	(19)	3.78	(11)
5		516138	GUT-BEHRAMI Lara	SUI	328	(6)	1096	(4)	0.00	(1)
6		56125	PUCHNER Mirjam	AUT	286	(7)	562	(16)	9.05	(23)
7		299630	DELAGO Nadia	ITA	262	(8)	280	(31)	8.35	(20)
8		155763	LEDECKA Ester	CZE	225	(9)	443	(21)	1.79	(5)
9		516248	FLURY Jasmine	SUI	216	(10)	377	(25)	10.49	(26)
10		297910	CURTONI Elena	ITA	204	(11)	724	(10)	2.23	(6)
11		565360	STUHEC Ilka	SLO	180	(12)	183	(45)	8.36	(21)
12		105269	GAGNON Marie-Michele	CAN	180	(12)	302	(27)	10.54	(27)
13		56128	HUETTER Cornelia	AUT	177	(14)	389	(23)	10.01	(25)
14		297601	BRIGNONE Federica	ITA	173	(15)	1116	(3)	2.24	(7)
15		56088	TIPPLER Tamara	AUT	170	(16)	541	(17)	8.02	(19)
16	+ 500	425929	MOWINCKEL Ragnhild	NOR	143	(18)	669	(13)	4.20	(12)
17	+ 500	516284	GISIN Michelle	SUI	141	(19)	1001	(6)	7.91	(18)
18	+ 500	705423	VLHOVA Petra	SVK	71	(29)	1565	(1)	14.30	(33)
19	+ 500	299276	BASSINO Marta	ITA	27	(39)	690	(11)	3.21	(9)
20		56198	SCHEYER Christine	AUT	166	(17)	235	(39)	14.52	(36)
21		516219	NUFER Priska	SUI	128	(20)	191	(44)	14.35	(34)
22		197497	MIRADOLI Romane	FRA	103	(23)	279	(32)	9.04	(22)
23		299466	DELAGO Nicol	ITA	102	(24)	156	(48)	7.72	(16)
24		516185	HAEHLEN Joana	SUI	92	(27)	221	(40)	11.29	(29)
25		197641	GAUCHE Laura	FRA	60	(32)	196	(43)	23.96	(54)
26		297702	MARSAGLIA Francesca	ITA	53	(34)	142	(54)	9.86	(24)
27		539536	WILES Jacqueline	USA	51	(35)	52	(84)	22.68	(52)
28		516521	KOLLY Noemie	SUI	39	(37)	82	(72)	24.44	(56)
29		485941	PLESHKOVA Julia	ROC	27	(39)	73	(75)	26.30	(61)
30		6535791	WRIGHT Isabella	USA	20	(43)	41	(89)	24.38	(55)
31		6536396	WILKINSON Alix	USA	20	(43)	20	(109)	27.73	(65)
32	+ 500	516280	HOLDENER Wendy	SUI	6	(48)	640	(14)	30.82	(75)
33	+ 500	6535237	SHIFFRIN Mikaela	USA	5	(49)	1460	(2)	0.74	(4)
34		6536213	CASHMAN Keely	USA	12	(46)	30	(95)	19.95	(45)
35		197383	GAUTHIER Tiffany	FRA	17	(45)	90	(70)	23.06	(53)
36		415232	ROBINSON Alice	NZL	-		282	(29)	26.74	(62)
37		565320	FERK SAIONI Marusa	SLO	9	(47)	59	(79)	29.56	(70)
38		197956	CERUTTI Camille	FRA	3	(54)	28	(99)	31.78	(80)
39		45331	SMALL Greta	AUS	-		16	(115)	32.49	(82)
40		715171	MUZAFERIJA Elvedina	BIH	4	(52)	17	(113)	34.16	(85)
41		107583	REMME Roni	CAN	-		18	(112)	44.25	(117)
42		25210	MORENO Cande	AND	-		-		>46.76	(123)
43		155848	NOVA Tereza	CZE	-		-		>52.61	(136)
44		315187	IGNJATOVIC Nevena	SRB	-		-		>53.23	(142)
45		6535765	MANGAN Tricia	USA	-		-		>55.51	(153)
46		155994	NOVAKOVA Barbora	CZE	-		-		>61.03	(170)
47		6535942	LEBEL Maureen	USA	-		-		>62.46	(178)

Draw List

抽签名单 / Liste de tirage au sort

Number of Competitors: 49, Number of NOCs: 18 **Rank 120 in the FIS List: PICHLER Karoline 45.16 FIS Points**

No.	FIS Code	Name	NOC Code	WCSL-DH	WCSL-O	FIS DH
48	56253	**HUBER Katharina**	AUT	-	211 (42)	>72.75 (227)
49	125038	**KONG Fanying**	CHN	-	-	>77.61 (247)

Legend:

-	No points	**+ 500**	At least 500 points on WCSL-O after 15th place or after 30th place		
>	Greater than 120th rank in the FIS points list			**FIS DH**	FIS points for Downhill (15th FIS points list 2021/2022)
		No.	Control Number	**WCSL-DH**	FIS World Cup Start List points for Downhill
WCSL-O	Overall FIS World Cup Start List points				

Start List

出发名单 / Liste de départ

Number of Competitors: 49, Number of NOCs: 18

Bib	FIS Code	Name	YB	NOC Code	Time
1	155763	**LEDECKA Ester**	1995	CZE	
2	565360	**STUHEC Ilka**	1990	SLO	
3	516319	**SUTER Corinne**	1994	SUI	
4	516284	**GISIN Michelle**	1993	SUI	
5	297910	**CURTONI Elena**	1991	ITA	
6	297601	**BRIGNONE Federica**	1990	ITA	
7	299630	**DELAGO Nadia**	1997	ITA	
8	56128	**HUETTER Cornelia**	1992	AUT	
9	516248	**FLURY Jasmine**	1993	SUI	
10	705423	**VLHOVA Petra**	1995	SVK	
		break			
11	56087	**SIEBENHOFER Ramona**	1991	AUT	
12	56198	**SCHEYER Christine**	1994	AUT	
13	298323	**GOGGIA Sofia**	1992	ITA	
14	425929	**MOWINCKEL Ragnhild**	1992	NOR	
15	516138	**GUT-BEHRAMI Lara**	1991	SUI	
16	56088	**TIPPLER Tamara**	1991	AUT	
17	56125	**PUCHNER Mirjam**	1992	AUT	
18	105269	**GAGNON Marie-Michele**	1989	CAN	
19	206668	**WEIDLE Kira**	1996	GER	
20	299276	**BASSINO Marta**	1996	ITA	
		break			
21	299466	**DELAGO Nicol**	1996	ITA	
22	6535791	**WRIGHT Isabella**	1997	USA	
23	6536396	**WILKINSON Alix**	2000	USA	
24	516185	**HAEHLEN Joana**	1992	SUI	
25	197641	**GAUCHE Laura**	1995	FRA	
26	197497	**MIRADOLI Romane**	1994	FRA	
27	539536	**WILES Jacqueline**	1992	USA	
28	516219	**NUFER Priska**	1992	SUI	
29	516521	**KOLLY Noemie**	1998	SUI	
30	297702	**MARSAGLIA Francesca**	1990	ITA	
31	485941	**PLESHKOVA Julia**	1997	ROC	
		break			
32	516280	**HOLDENER Wendy**	1993	SUI	
33	6535237	**SHIFFRIN Mikaela**	1995	USA	
34	6536213	**CASHMAN Keely**	1999	USA	
35	197383	**GAUTHIER Tiffany**	1993	FRA	
36	415232	**ROBINSON Alice**	2001	NZL	
37	565320	**FERK SAIONI Marusa**	1988	SLO	
38	197956	**CERUTTI Camille**	1998	FRA	
39	45331	**SMALL Greta**	1995	AUS	
40	715171	**MUZAFERIJA Elvedina**	1999	BIH	
41	107583	**REMME Roni**	1996	CAN	
42	25210	**MORENO Cande**	2000	AND	

Start List

出发名单 / Liste de départ

Number of Competitors: 49, Number of NOCs: 18

Bib	FIS Code	Name	YB	NOC Code	Time
43	155848	**NOVA Tereza**	1998	CZE	
44	315187	**IGNJATOVIC Nevena**	1990	SRB	
45	6535765	**MANGAN Tricia**	1997	USA	
46	155994	**NOVAKOVA Barbora**	2002	CZE	
47	6535942	**LEBEL Maureen**	1998	USA	
48	56253	**HUBER Katharina**	1995	AUT	
49	125038	**KONG Fanying**	1996	CHN	

Jury

FIS Technical Delegate	PILZ Hans Peter	AUT
Referee	GERDOL Peter	FIS
Assistant Referee	VULLIET Jean Philippe	FIS
Chief of Race	AN Linbo	CHN
Start Referee	LYNAM Brian	CAN
Finish Referee	ENSTAD Anne	NOR
Video Controller	SULLIVAN Laura	USA

Technical Data

Course Name	Rock
Start Altitude	2050m
Finish Altitude	1285m
Vertical Drop	765m
Course Length	2704m
Homologation Number	13377/11/19

Race Information

Course Setter	VULLIET Jean Philippe	FIS
Gates	37	
Start Time	11:00	

Forerunners:

A - KLINGLER Felix GER
B - FILIPPI Davide ITA
C - BLEULER Quirin SUI
D - HOFER Nicolas Leo AUT

Legend:
YB Year of Birth

Draw List

抽签名单 / Liste de tirage au sort

Number of Competitors: 47, Number of NOCs: 17 **Rank 120 in the FIS List: PICHLER Karoline 45.16 FIS Points**

No.		FIS Code	Name	NOC Code	WCSL-DH		WCSL-O		FIS DH	
1		298323	GOGGIA Sofia	ITA	592	(1)	1029	(5)	0.00	(1)
2		516319	SUTER Corinne	SUI	535	(2)	882	(7)	0.00	(1)
3		56087	SIEBENHOFER Ramona	AUT	374	(4)	755	(9)	3.47	(10)
4		206668	WEIDLE Kira	GER	356	(5)	465	(19)	3.78	(11)
5		516138	GUT-BEHRAMI Lara	SUI	328	(6)	1096	(4)	0.00	(1)
6		56125	PUCHNER Mirjam	AUT	286	(7)	562	(16)	9.05	(23)
7		299630	DELAGO Nadia	ITA	262	(8)	280	(31)	8.35	(20)
8		155763	LEDECKA Ester	CZE	225	(9)	443	(21)	1.79	(5)
9		516248	FLURY Jasmine	SUI	216	(10)	377	(25)	10.49	(26)
10		297910	CURTONI Elena	ITA	204	(11)	724	(10)	2.23	(6)
11		565360	STUHEC Ilka	SLO	180	(12)	183	(45)	8.36	(21)
12		105269	GAGNON Marie-Michele	CAN	180	(12)	302	(27)	10.54	(27)
13		56128	HUETTER Cornelia	AUT	177	(14)	389	(23)	10.01	(25)
14		297601	BRIGNONE Federica	ITA	173	(15)	1116	(3)	2.24	(7)
15		56088	TIPPLER Tamara	AUT	170	(16)	541	(17)	8.02	(19)
16	+ 500	425929	MOWINCKEL Ragnhild	NOR	143	(18)	669	(13)	4.20	(12)
17	+ 500	516284	GISIN Michelle	SUI	141	(19)	1001	(6)	7.91	(18)
18	+ 500	299276	BASSINO Marta	ITA	27	(39)	690	(11)	3.21	(9)
19		56198	SCHEYER Christine	AUT	166	(17)	235	(39)	14.52	(36)
20		516219	NUFER Priska	SUI	128	(20)	191	(44)	14.35	(34)
21		197497	MIRADOLI Romane	FRA	103	(23)	279	(32)	9.04	(22)
22		299466	DELAGO Nicol	ITA	102	(24)	156	(48)	7.72	(16)
23		516185	HAEHLEN Joana	SUI	92	(27)	221	(40)	11.29	(29)
24		197641	GAUCHE Laura	FRA	60	(32)	196	(43)	23.96	(54)
25		297702	MARSAGLIA Francesca	ITA	53	(34)	142	(54)	9.86	(24)
26		539536	WILES Jacqueline	USA	51	(35)	52	(84)	22.68	(52)
27		516521	KOLLY Noemie	SUI	39	(37)	82	(72)	24.44	(56)
28		485941	PLESHKOVA Julia	ROC	27	(39)	73	(75)	26.30	(61)
29		6535791	WRIGHT Isabella	USA	20	(43)	41	(89)	24.38	(55)
30		6536396	WILKINSON Alix	USA	20	(43)	20	(109)	27.73	(65)
31	+ 500	516280	HOLDENER Wendy	SUI	6	(48)	640	(14)	30.82	(75)
32	+ 500	6535237	SHIFFRIN Mikaela	USA	5	(49)	1460	(2)	0.74	(4)
33		6536213	CASHMAN Keely	USA	12	(46)	30	(95)	19.95	(45)
34		197383	GAUTHIER Tiffany	FRA	17	(45)	90	(70)	23.06	(53)
35		415232	ROBINSON Alice	NZL	-		282	(29)	26.74	(62)
36		565320	FERK SAIONI Marusa	SLO	9	(47)	59	(79)	29.56	(70)
37		197956	CERUTTI Camille	FRA	3	(54)	28	(99)	31.78	(80)
38		45331	SMALL Greta	AUS	-		16	(115)	32.49	(82)
39		715171	MUZAFERIJA Elvedina	BIH	4	(52)	17	(113)	34.16	(85)
40		107583	REMME Roni	CAN	-		18	(112)	44.25	(117)
41		25210	MORENO Cande	AND	-		-		>46.76	(123)
42		155848	NOVA Tereza	CZE	-		-		>52.61	(136)
43		315187	IGNJATOVIC Nevena	SRB	-		-		>53.23	(142)
44		6535765	MANGAN Tricia	USA	-		-		>55.51	(153)
45		155994	NOVAKOVA Barbora	CZE	-		-		>61.03	(170)
46		56253	HUBER Katharina	AUT	-		211	(42)	>72.75	(227)
47		125038	KONG Fanying	CHN	-		-		>77.61	(247)

Draw List

抽签名单 / Liste de tirage au sort

Number of Competitors: 47, Number of NOCs: 17 **Rank 120 in the FIS List: PICHLER Karoline 45.16 FIS Points**

No.	FIS Code	Name	NOC Code	WCSL-DH	WCSL-O	FIS DH

Legend:

-	No points	**+ 500**	At least 500 points on WCSL-O after 15th place or after 30th place		
>	Greater than 120th rank in the FIS points list			**FIS DH**	FIS points for Downhill (15th FIS points list 2021/2022)
		No.	Control Number	**WCSL-DH**	FIS World Cup Start List points for Downhill
WCSL-O	Overall FIS World Cup Start List points				

Start List

出发名单 / Liste de départ

Number of Competitors: 47, Number of NOCs: 17

Bib	FIS Code	Name	YB	NOC Code	Time
1	516319	SUTER Corinne	1994	SUI	
2	297601	BRIGNONE Federica	1990	ITA	
3	56125	PUCHNER Mirjam	1992	AUT	
4	56198	SCHEYER Christine	1994	AUT	
5	299630	DELAGO Nadia	1997	ITA	
6	299276	BASSINO Marta	1996	ITA	
7	516248	FLURY Jasmine	1993	SUI	
8	516284	GISIN Michelle	1993	SUI	
9	297910	CURTONI Elena	1991	ITA	
10	105269	GAGNON Marie-Michele	1989	CAN	
		break			
11	516138	GUT-BEHRAMI Lara	1991	SUI	
12	516219	NUFER Priska	1992	SUI	
13	56087	SIEBENHOFER Ramona	1991	AUT	
14	425929	MOWINCKEL Ragnhild	1992	NOR	
15	206668	WEIDLE Kira	1996	GER	
16	56128	HUETTER Cornelia	1992	AUT	
17	298323	GOGGIA Sofia	1992	ITA	
18	565360	STUHEC Ilka	1990	SLO	
19	155763	LEDECKA Ester	1995	CZE	
20	56088	TIPPLER Tamara	1991	AUT	
		break			
21	516521	KOLLY Noemie	1998	SUI	
22	297702	MARSAGLIA Francesca	1990	ITA	
23	516185	HAEHLEN Joana	1992	SUI	
24	6535791	WRIGHT Isabella	1997	USA	
25	539536	WILES Jacqueline	1992	USA	
26	197641	GAUCHE Laura	1995	FRA	
27	197497	MIRADOLI Romane	1994	FRA	
28	485941	PLESHKOVA Julia	1997	ROC	
29	299466	DELAGO Nicol	1996	ITA	
30	6536396	WILKINSON Alix	2000	USA	
		break			
31	516280	HOLDENER Wendy	1993	SUI	
32	6535237	SHIFFRIN Mikaela	1995	USA	
33	6536213	CASHMAN Keely	1999	USA	
34	197383	GAUTHIER Tiffany	1993	FRA	
35	415232	ROBINSON Alice	2001	NZL	
36	565320	FERK SAIONI Marusa	1988	SLO	
37	197956	CERUTTI Camille	1998	FRA	
38	45331	SMALL Greta	1995	AUS	
39	715171	MUZAFERIJA Elvedina	1999	BIH	
40	107583	REMME Roni	1996	CAN	
41	25210	MORENO Cande	2000	AND	
42	155848	NOVA Tereza	1998	CZE	

Start List

出发名单 / Liste de départ

Number of Competitors: 47, Number of NOCs: 17

Bib	FIS Code	Name	YB	NOC Code	Time
43	315187	**IGNJATOVIC Nevena**	1990	SRB	
44	6535765	**MANGAN Tricia**	1997	USA	
45	155994	**NOVAKOVA Barbora**	2002	CZE	
46	56253	**HUBER Katharina**	1995	AUT	
47	125038	**KONG Fanying**	1996	CHN	

Jury

FIS Technical Delegate	PILZ Hans Peter	AUT
Referee	GERDOL Peter	FIS
Assistant Referee	VULLIET Jean Philippe	FIS
Chief of Race	AN Linbo	CHN
Start Referee	LYNAM Brian	CAN
Finish Referee	ENSTAD Anne	NOR
Video Controller	SULLIVAN Laura	USA

Technical Data

Course Name	Rock
Start Altitude	2050m
Finish Altitude	1285m
Vertical Drop	765m
Course Length	2704m
Homologation Number	13377/11/19

Race Information

Course Setter	VULLIET Jean Philippe	FIS
Gates	37	
Start Time	13:00	

Forerunners:

A - FILIPPI Davide	ITA	B - KLINGLER Felix	GER	C - HOFER Nicolas Leo	AUT
D - KIEN Lukas	AUT	E - BLEULER Quirin	SUI		

Legend:
YB Year of Birth

Results

成绩 / Résultats

Number of Competitors: 47, Number of NOCs: 17

Rank	Bib	FIS Code	Name	YB	NOC Code	Time	Difference	Distance (m)
1	23	516185	HAEHLEN Joana	1992	SUI	1:33.18		
2	15	206668	WEIDLE Kira	1996	GER	1:33.41	0.23	6.66
3	14	425929	MOWINCKEL Ragnhild	1992	NOR	1:33.77	0.59	17.01
4	17	298323	GOGGIA Sofia	1992	ITA	1:33.79	0.61	17.59
5	10	105269	GAGNON Marie-Michele	1989	CAN	1:33.80	0.62	17.87
6*	5	299630	DELAGO Nadia	1997	ITA	1:33.82	0.64	18.45
7*	19	155763	LEDECKA Ester	1995	CZE	1:33.89	0.71	20.45
8	12	516219	NUFER Priska	1992	SUI	1:33.91	0.73	21.02
9	20	56088	TIPPLER Tamara	1991	AUT	1:33.92	0.74	21.30
10	3	56125	PUCHNER Mirjam	1992	AUT	1:34.24	1.06	30.41
11	8	516284	GISIN Michelle	1993	SUI	1:34.30	1.12	32.12
12	25	539536	WILES Jacqueline	1992	USA	1:34.35	1.17	33.53
13	13	56087	SIEBENHOFER Ramona	1991	AUT	1:34.40	1.22	34.95
14	21	516521	KOLLY Noemie	1998	SUI	1:34.47	1.29	36.92
15	27	197497	MIRADOLI Romane	1994	FRA	1:34.49	1.31	37.49
16	1	516319	SUTER Corinne	1994	SUI	1:34.55	1.37	39.18
17	32	6535237	SHIFFRIN Mikaela	1995	USA	1:34.58	1.40	40.03
18	29	299466	DELAGO Nicol	1996	ITA	1:34.80	1.62	46.21
19	22	297702	MARSAGLIA Francesca	1990	ITA	1:34.81	1.63	46.49
20	4	56198	SCHEYER Christine	1994	AUT	1:34.84	1.66	47.33
21*	26	197641	GAUCHE Laura	1995	FRA	1:34.87	1.69	48.17
22	16	56128	HUETTER Cornelia	1992	AUT	1:34.89	1.71	48.73
23	9	297910	CURTONI Elena	1991	ITA	1:34.97	1.79	50.97
24*	28	485941	PLESHKOVA Julia	1997	ROC	1:35.02	1.84	52.36
25	36	565320	FERK SAIONI Marusa	1988	SLO	1:35.10	1.92	54.59
26*	30	6536396	WILKINSON Alix	2000	USA	1:35.12	1.94	55.15
27*	33	6536213	CASHMAN Keely	1999	USA	1:35.13	1.95	55.43
28	40	107583	REMME Roni	1996	CAN	1:35.29	2.11	59.87
29	24	6535791	WRIGHT Isabella	1997	USA	1:35.38	2.20	62.37
30	18	565360	STUHEC Ilka	1990	SLO	1:35.78	2.60	73.40
31	2	297601	BRIGNONE Federica	1990	ITA	1:35.88	2.70	76.15
32*	35	415232	ROBINSON Alice	2001	NZL	1:35.89	2.71	76.42
33*	11	516138	GUT-BEHRAMI Lara	1991	SUI	1:36.00	2.82	79.43
34	41	25210	MORENO Cande	2000	AND	1:36.14	2.96	83.25
35	39	715171	MUZAFERIJA Elvedina	1999	BIH	1:36.24	3.06	85.98
36	38	45331	SMALL Greta	1995	AUS	1:36.38	3.20	89.78
37	31	516280	HOLDENER Wendy	1993	SUI	1:36.56	3.38	94.65
38*	6	299276	BASSINO Marta	1996	ITA	1:36.74	3.56	99.51
39	37	197956	CERUTTI Camille	1998	FRA	1:36.76	3.58	100.04
40	34	197383	GAUTHIER Tiffany	1993	FRA	1:37.39	4.21	116.89
41	42	155848	NOVA Tereza	1998	CZE	1:38.47	5.29	145.26
42	43	315187	IGNJATOVIC Nevena	1990	SRB	1:39.18	6.00	163.58
43	46	56253	HUBER Katharina	1995	AUT	1:40.63	7.45	200.19
44	45	155994	NOVAKOVA Barbora	2002	CZE	1:42.02	8.84	234.30
45	47	125038	KONG Fanying	1996	CHN	1:44.66	11.48	296.60

DID NOT FINISH: 2 competitors

	7	516248	FLURY Jasmine	1993	SUI
	44	6535765	MANGAN Tricia	1997	USA

Results

成绩 / Résultats

Number of Competitors: 47, Number of NOCs: 17

Rank	Bib	FIS Code	Name	YB	NOC Code	Time	Difference	Distance (m)

Jury

FIS Technical Delegate	PILZ Hans Peter	AUT
Referee	GERDOL Peter	FIS
Assistant Referee	VULLIET Jean Philippe	FIS
Chief of Race	AN Linbo	CHN
Start Referee	LYNAM Brian	CAN
Finish Referee	ENSTAD Anne	NOR
Video Controller	SULLIVAN Laura	USA

Technical Data

Course Name	Rock
Start Altitude	2050m
Finish Altitude	1285m
Vertical Drop	765m
Course Length	2704m
Homologation Number	13377/11/19

Race Information

Course Setter	VULLIET Jean Philippe	FIS
Gates	37	
Start Time	13:00	

Forerunners:

A - FILIPPI Davide	ITA	B - KLINGLER Felix	GER	C - HOFER Nicolas Leo	AUT
D - KIEN Lukas	AUT	E - BLEULER Quirin	SUI		

Conditions on course:

SUNNY **Snow:** HARD PACKED **Temperature - Start:** -22.7°C / -9°F **Temperature - Finish:** -14.1°C / 7°F

Legend:

* Gate(s) missed **YB** Year of Birth

Performance Analysis by Rank

成绩分析（按排名）/ Analyses par rang

Number of Competitors: 45 **Number of NOCs: 17**

Rank	Bib	Name	NOC Code	Positions Pos	Time	Rank	Partials Pos	Time	Rank	Difference Time	Dist.(m)	Speed Pos.	(km/h)	Rank
1	23	**HAEHLEN Joana**	SUI	Int1:	18.21	(4)	I1-I2:	19.35	(3)	0.20		Sp1	76.60	(16)
				Int2:	37.56	(2)	I2-I3:	21.02	(7)	0.21		Sp2	128.62	(15)
				Int3:	58.58	(2)	I3-I4:	15.03	(1)	0.08		Sp3	117.99	(19)
				Int4:	1:13.61	(1)	I4-Fin:	19.57	(11)	0.00		Sp4	118.39	(2)
				Fin:	1:33.18	(1)				0.00	0.00	Avg:	104.47	
2	15	**WEIDLE Kira**	GER	Int1:	18.19	(3)	I1-I2:	19.68	(14)	0.18		Sp1	73.83	(25)
				Int2:	37.87	(7)	I2-I3:	20.84	(4)	0.52		Sp2	128.74	(12)
				Int3:	58.71	(3)	I3-I4:	15.55	(18)	0.21		Sp3	116.91	(22)
				Int4:	1:14.26	(5)	I4-Fin:	19.15	(1)	0.65		Sp4	112.99	(21)
				Fin:	1:33.41	(2)				0.23	6.66	Avg:	104.21	
3	14	**MOWINCKEL Ragnhild**	NOR	Int1:	18.38	(14)	I1-I2:	19.26	(1)	0.37		Sp1	74.79	(21)
				Int2:	37.64	(3)	I2-I3:	21.44	(30)	0.29		Sp2	127.83	(22)
				Int3:	59.08	(8)	I3-I4:	15.48	(14)	0.58		Sp3	119.14	(13)
				Int4:	1:14.56	(10)	I4-Fin:	19.21	(2)	0.95		Sp4	114.71	(11)
				Fin:	1:33.77	(3)				0.59	17.01	Avg:	103.81	
4	17	**GOGGIA Sofia**	ITA	Int1:	18.36	(13)	I1-I2:	19.39	(5)	0.35		Sp1	78.97	(10)
				Int2:	37.75	(4)	I2-I3:	21.06	(8)	0.40		Sp2	129.12	(11)
				Int3:	58.81	(4)	I3-I4:	15.38	(8)	0.31		Sp3	112.68	(39)
				Int4:	1:14.19	(3)	I4-Fin:	19.60	(14)	0.58		Sp4	115.99	(7)
				Fin:	1:33.79	(4)				0.61	17.59	Avg:	103.79	
5	10	**GAGNON Marie-Michele**	CAN	Int1:	18.32	(11)	I1-I2:	19.54	(6)	0.31		Sp1	72.07	(31)
				Int2:	37.86	(6)	I2-I3:	21.15	(12)	0.51		Sp2	127.49	(26)
				Int3:	59.01	(6)	I3-I4:	15.23	(4)	0.51		Sp3	119.50	(11)
				Int4:	1:14.24	(4)	I4-Fin:	19.56	(9)	0.63		Sp4	117.17	(4)
				Fin:	1:33.80	(5)				0.62	17.87	Avg:	103.78	
6 *	5	**DELAGO Nadia**	ITA	Int1:	18.01	(1)	I1-I2:	19.34	(2)	0.00		Sp1	83.66	(1)
				Int2:	37.35	(1)	I2-I3:	21.15	(12)	0.00		Sp2	132.22	(5)
				Int3:	58.50	(1)	I3-I4:	15.50	(15)	0.00		Sp3	119.56	(10)
				Int4:	1:14.00	(2)	I4-Fin:	19.82	(24)	0.39		Sp4	112.51	(24)
				Fin:	1:33.82	(6)				0.64	18.45	Avg:	103.76	
7 *	19	**LEDECKA Ester**	CZE	Int1:	18.09	(2)	I1-I2:	19.67	(11)	0.08		Sp1	83.44	(2)
				Int2:	37.76	(5)	I2-I3:	21.19	(16)	0.41		Sp2	128.11	(18)
				Int3:	58.95	(5)	I3-I4:	15.41	(9)	0.45		Sp3	120.33	(2)
				Int4:	1:14.36	(7)	I4-Fin:	19.53	(8)	0.75		Sp4	117.88	(3)
				Fin:	1:33.89	(7)				0.71	20.45	Avg:	103.68	
8	12	**NUFER Priska**	SUI	Int1:	18.47	(22)	I1-I2:	19.55	(7)	0.46		Sp1	77.38	(14)
				Int2:	38.02	(10)	I2-I3:	21.19	(16)	0.67		Sp2	127.81	(23)
				Int3:	59.21	(12)	I3-I4:	15.25	(5)	0.71		Sp3	119.38	(12)
				Int4:	1:14.46	(8)	I4-Fin:	19.45	(5)	0.85		Sp4	115.46	(8)
				Fin:	1:33.91	(8)				0.73	21.02	Avg:	103.66	
9	20	**TIPPLER Tamara**	AUT	Int1:	18.46	(20)	I1-I2:	19.89	(28)	0.45		Sp1	77.86	(13)
				Int2:	38.35	(26)	I2-I3:	20.83	(3)	1.00		Sp2	128.42	(16)
				Int3:	59.18	(11)	I3-I4:	15.28	(6)	0.68		Sp3	117.60	(21)
				Int4:	1:14.46	(8)	I4-Fin:	19.46	(6)	0.85		Sp4	113.65	(16)
				Fin:	1:33.92	(9)				0.74	21.30	Avg:	103.65	
10	3	**PUCHNER Mirjam**	AUT	Int1:	18.26	(7)	I1-I2:	20.06	(34)	0.25		Sp1	75.19	(20)
				Int2:	38.32	(23)	I2-I3:	20.80	(2)	0.97		Sp2	133.31	(2)
				Int3:	59.12	(9)	I3-I4:	15.68	(27)	0.62		Sp3	122.02	(1)
				Int4:	1:14.80	(14)	I4-Fin:	19.44	(3)	1.19		Sp4	113.00	(20)
				Fin:	1:34.24	(10)				1.06	30.41	Avg:	103.29	

Performance Analysis by Rank

成绩分析（按排名）/ Analyses par rang

Number of Competitors: 45 **Number of NOCs: 17**

Rank	Bib	Name	NOC Code	Pos	Positions Time	Rank	Pos	Partials Time	Rank	Difference Time	Dist.(m)	Pos.	Speed (km/h)	Rank
11	8	GISIN Michelle	SUI	Int1:	18.24	(6)	I1-I2:	19.79	(20)	0.23				
				Int2:	38.03	(11)	I2-I3:	21.41	(28)	0.68				
				Int3:	59.44	(18)	I3-I4:	15.42	(11)	0.94				
				Int4:	1:14.86	(15)	I4-Fin:	19.44	(3)	1.25				
				Fin:	1:34.30	(11)				1.12	32.12	Avg:	103.23	
12	25	WILES Jacqueline	USA	Int1:	18.62	(33)	I1-I2:	19.35	(3)	0.61		Sp1	72.65	(29)
				Int2:	37.97	(9)	I2-I3:	21.15	(12)	0.62		Sp2	132.62	(4)
				Int3:	59.12	(9)	I3-I4:	15.21	(3)	0.62		Sp3	118.97	(14)
				Int4:	1:14.33	(6)	I4-Fin:	20.02	(31)	0.72		Sp4	117.06	(5)
				Fin:	1:34.35	(12)				1.17	33.53	Avg:	103.17	
13	13	SIEBENHOFER Ramona	AUT	Int1:	18.45	(19)	I1-I2:	19.66	(9)	0.44		Sp1	72.36	(30)
				Int2:	38.11	(14)	I2-I3:	21.10	(10)	0.76		Sp2	128.65	(13)
				Int3:	59.21	(12)	I3-I4:	15.56	(20)	0.71		Sp3	119.59	(8)
				Int4:	1:14.77	(13)	I4-Fin:	19.63	(15)	1.16		Sp4	110.87	(31)
				Fin:	1:34.40	(13)				1.22	34.95	Avg:	103.12	
14	21	KOLLY Noemie	SUI	Int1:	18.58	(31)	I1-I2:	19.58	(8)	0.57		Sp1	78.70	(11)
				Int2:	38.16	(16)	I2-I3:	21.38	(24)	0.81		Sp2	126.20	(30)
				Int3:	59.54	(23)	I3-I4:	15.08	(2)	1.04		Sp3	120.17	(4)
				Int4:	1:14.62	(11)	I4-Fin:	19.85	(28)	1.01		Sp4	114.19	(14)
				Fin:	1:34.47	(14)				1.29	36.92	Avg:	103.04	
15	27	MIRADOLI Romane	FRA	Int1:	18.54	(28)	I1-I2:	19.80	(22)	0.53		Sp1	71.39	(33)
				Int2:	38.34	(24)	I2-I3:	21.00	(6)	0.99		Sp2	128.34	(17)
				Int3:	59.34	(14)	I3-I4:	15.41	(9)	0.84		Sp3	119.69	(7)
				Int4:	1:14.75	(12)	I4-Fin:	19.74	(21)	1.14		Sp4	114.53	(12)
				Fin:	1:34.49	(15)				1.31	37.49	Avg:	103.02	
16	1	SUTER Corinne	SUI	Int1:	18.38	(14)	I1-I2:	19.88	(26)	0.37		Sp1	72.68	(28)
				Int2:	38.26	(20)	I2-I3:	20.78	(1)	0.91		Sp2	129.34	(9)
				Int3:	59.04	(7)	I3-I4:	15.83	(34)	0.54		Sp3	118.17	(16)
				Int4:	1:14.87	(16)	I4-Fin:	19.68	(17)	1.26		Sp4	112.00	(25)
				Fin:	1:34.55	(16)				1.37	39.18	Avg:	102.96	
17	32	SHIFFRIN Mikaela	USA	Int1:	18.23	(5)	I1-I2:	19.67	(11)	0.22		Sp1	81.72	(6)
				Int2:	37.90	(8)	I2-I3:	21.54	(31)	0.55		Sp2	126.09	(31)
				Int3:	59.44	(18)	I3-I4:	15.55	(18)	0.94		Sp3	116.49	(27)
				Int4:	1:14.99	(18)	I4-Fin:	19.59	(12)	1.38		Sp4	112.94	(22)
				Fin:	1:34.58	(17)				1.40	40.03	Avg:	102.92	
18	29	DELAGO Nicol	ITA	Int1:	18.40	(18)	I1-I2:	19.70	(17)	0.39		Sp1	73.92	(23)
				Int2:	38.10	(13)	I2-I3:	21.40	(26)	0.75		Sp2	133.18	(3)
				Int3:	59.50	(21)	I3-I4:	15.64	(25)	1.00		Sp3	118.12	(17)
				Int4:	1:15.14	(22)	I4-Fin:	19.66	(16)	1.53		Sp4	111.47	(28)
				Fin:	1:34.80	(18)				1.62	46.21	Avg:	102.68	
19	22	MARSAGLIA Francesca	ITA	Int1:	18.26	(7)	I1-I2:	19.88	(26)	0.25		Sp1	82.04	(3)
				Int2:	38.14	(15)	I2-I3:	21.33	(22)	0.79		Sp2	127.00	(29)
				Int3:	59.47	(20)	I3-I4:	15.56	(20)	0.97		Sp3	114.56	(32)
				Int4:	1:15.03	(19)	I4-Fin:	19.78	(23)	1.42		Sp4	113.43	(19)
				Fin:	1:34.81	(19)				1.63	46.49	Avg:	102.67	
20	4	SCHEYER Christine	AUT	Int1:	18.60	(32)	I1-I2:	19.87	(25)	0.59		Sp1	73.27	(27)
				Int2:	38.47	(30)	I2-I3:	21.09	(9)	1.12		Sp2	133.68	(1)
				Int3:	59.56	(24)	I3-I4:	15.53	(16)	1.06		Sp3	119.95	(5)
				Int4:	1:15.09	(21)	I4-Fin:	19.75	(22)	1.48		Sp4	114.77	(10)
				Fin:	1:34.84	(20)				1.66	47.33	Avg:	102.64	

Performance Analysis by Rank

成绩分析（按排名）/ Analyses par rang

Number of Competitors: 45 **Number of NOCs: 17**

Rank	Bib	Name	NOC Code	Pos	Positions Time	Rank	Pos	Partials Time	Rank	Difference Time	Dist.(m)	Pos.	Speed (km/h)	Rank
21 *	26	GAUCHE Laura	FRA	Int1:	18.57	(30)	I1-I2:	19.72	(19)	0.56		Sp1	76.89	(15)
				Int2:	38.29	(22)	I2-I3:	21.12	(11)	0.94		Sp2	129.79	(7)
				Int3:	59.41	(17)	I3-I4:	15.73	(29)	0.91		Sp3	116.87	(24)
				Int4:	1:15.14	(22)	I4-Fin:	19.73	(20)	1.53		Sp4	110.56	(34)
				Fin:	1:34.87	(21)				1.69	48.17	Avg:	102.61	
22	16	HUETTER Cornelia	AUT	Int1:	18.39	(16)	I1-I2:	20.13	(35)	0.38		Sp1	74.40	(22)
				Int2:	38.52	(32)	I2-I3:	20.85	(4)	1.17		Sp2	129.31	(10)
				Int3:	59.37	(15)	I3-I4:	15.58	(23)	0.87		Sp3	119.59	(8)
				Int4:	1:14.95	(17)	I4-Fin:	19.94	(30)	1.34		Sp4	110.85	(32)
				Fin:	1:34.89	(22)				1.71	48.73	Avg:	102.59	
23	9	CURTONI Elena	ITA	Int1:	18.46	(20)	I1-I2:	19.89	(28)	0.45		Sp1	73.85	(24)
				Int2:	38.35	(26)	I2-I3:	21.15	(12)	1.00		Sp2	127.05	(28)
				Int3:	59.50	(21)	I3-I4:	15.56	(20)	1.00		Sp3	118.48	(15)
				Int4:	1:15.06	(20)	I4-Fin:	19.91	(29)	1.45		Sp4	114.43	(13)
				Fin:	1:34.97	(23)				1.79	50.97	Avg:	102.50	
24 *	28	PLESHKOVA Julia	ROC	Int1:	18.51	(24)	I1-I2:	19.66	(9)	0.50		Sp1	81.96	(4)
				Int2:	38.17	(17)	I2-I3:	21.62	(32)	0.82		Sp2	127.84	(21)
				Int3:	59.79	(27)	I3-I4:	15.77	(30)	1.29		Sp3	114.71	(31)
				Int4:	1:15.56	(28)	I4-Fin:	19.46	(6)	1.95		Sp4	114.83	(9)
				Fin:	1:35.02	(24)				1.84	52.36	Avg:	102.45	
25	36	FERK SAIONI Marusa	SLO	Int1:	18.72	(37)	I1-I2:	19.81	(23)	0.71		Sp1	71.66	(32)
				Int2:	38.53	(33)	I2-I3:	21.37	(23)	1.18		Sp2	125.66	(33)
				Int3:	59.90	(29)	I3-I4:	15.61	(24)	1.40		Sp3	116.82	(25)
				Int4:	1:15.51	(26)	I4-Fin:	19.59	(12)	1.90		Sp4	113.55	(18)
				Fin:	1:35.10	(25)				1.92	54.59	Avg:	102.36	
26 *	30	WILKINSON Alix	USA	Int1:	18.64	(34)	I1-I2:	19.79	(20)	0.63		Sp1	68.50	(40)
				Int2:	38.43	(29)	I2-I3:	21.40	(26)	1.08		Sp2	130.64	(6)
				Int3:	59.83	(28)	I3-I4:	15.45	(12)	1.33		Sp3	115.30	(29)
				Int4:	1:15.28	(24)	I4-Fin:	19.84	(27)	1.67		Sp4	119.80	(1)
				Fin:	1:35.12	(26)				1.94	55.15	Avg:	102.34	
27 *	33	CASHMAN Keely	USA	Int1:	18.39	(16)	I1-I2:	19.69	(15)	0.38		Sp1	70.83	(34)
				Int2:	38.08	(12)	I2-I3:	21.32	(21)	0.73		Sp2	127.68	(25)
				Int3:	59.40	(16)	I3-I4:	16.17	(42)	0.90		Sp3	120.26	(3)
				Int4:	1:15.57	(29)	I4-Fin:	19.56	(9)	1.96		Sp4	109.06	(41)
				Fin:	1:35.13	(27)				1.95	55.43	Avg:	102.33	
28	40	REMME Roni	CAN	Int1:	18.53	(27)	I1-I2:	19.69	(15)	0.52		Sp1	75.50	(18)
				Int2:	38.22	(19)	I2-I3:	21.42	(29)	0.87		Sp2	129.46	(8)
				Int3:	59.64	(25)	I3-I4:	15.82	(33)	1.14		Sp3	114.76	(30)
				Int4:	1:15.46	(25)	I4-Fin:	19.83	(26)	1.85		Sp4	111.41	(29)
				Fin:	1:35.29	(28)				2.11	59.87	Avg:	102.16	
29	24	WRIGHT Isabella	USA	Int1:	18.29	(9)	I1-I2:	20.58	(40)	0.28		Sp1	81.10	(7)
				Int2:	38.87	(38)	I2-I3:	21.30	(18)	1.52		Sp2	128.01	(19)
				Int3:	1:00.17	(32)	I3-I4:	15.53	(16)	1.67		Sp3	117.80	(20)
				Int4:	1:15.70	(30)	I4-Fin:	19.68	(17)	2.09		Sp4	114.18	(15)
				Fin:	1:35.38	(29)				2.20	62.37	Avg:	102.06	
30	18	STUHEC Ilka	SLO	Int1:	18.67	(36)	I1-I2:	20.16	(36)	0.66		Sp1	76.19	(17)
				Int2:	38.83	(37)	I2-I3:	21.30	(18)	1.48		Sp2	127.98	(20)
				Int3:	1:00.13	(30)	I3-I4:	15.83	(34)	1.63		Sp3	116.79	(26)
				Int4:	1:15.96	(32)	I4-Fin:	19.82	(24)	2.35		Sp4	111.52	(27)
				Fin:	1:35.78	(30)				2.60	73.40	Avg:	101.63	

Performance Analysis by Rank

成绩分析（按排名）/ Analyses par rang

Number of Competitors: 45 **Number of NOCs: 17**

Rank	Bib	Name	NOC Code	Pos	Positions Time	Rank	Pos	Partials Time	Rank	Difference Time	Dist.(m)	Pos.	Speed (km/h)	Rank
31	2	BRIGNONE Federica	ITA	Int1:	18.89	(41)	I1-I2:	20.20	(37)	0.88		Sp1	69.65	(38)
				Int2:	39.09	(40)	I2-I3:	21.39	(25)	1.74		Sp2	127.81	(23)
				Int3:	1:00.48	(36)	I3-I4:	15.72	(28)	1.98		Sp3	113.83	(36)
				Int4:	1:16.20	(36)	I4-Fin:	19.68	(17)	2.59		Sp4	111.87	(26)
				Fin:	1:35.88	(31)				2.70	76.15	Avg:	101.53	
32 *	35	ROBINSON Alice	NZL	Int1:	18.51	(24)	I1-I2:	19.67	(11)	0.50		Sp1	73.48	(26)
				Int2:	38.18	(18)	I2-I3:	22.00	(39)	0.83		Sp2	125.55	(35)
				Int3:	1:00.18	(33)	I3-I4:	15.36	(7)	1.68		Sp3	118.01	(18)
				Int4:	1:15.54	(27)	I4-Fin:	20.35	(37)	1.93		Sp4	116.34	(6)
				Fin:	1:35.89	(32)				2.71	76.42	Avg:	101.52	
33 *	11	GUT-BEHRAMI Lara	SUI	Int1:	18.29	(9)	I1-I2:	20.05	(33)	0.28		Sp1	80.05	(8)
				Int2:	38.34	(24)	I2-I3:	21.31	(20)	0.99		Sp2	96.41	(44)
				Int3:	59.65	(26)	I3-I4:	16.14	(41)	1.15		Sp3	119.73	(6)
				Int4:	1:15.79	(31)	I4-Fin:	20.21	(36)	2.18		Sp4	103.04	(44)
				Fin:	1:36.00	(33)				2.82	79.43	Avg:	101.40	
34	41	MORENO Cande	AND	Int1:	18.56	(29)	I1-I2:	19.70	(17)	0.55		Sp1	78.21	(12)
				Int2:	38.26	(20)	I2-I3:	21.90	(38)	0.91		Sp2	124.23	(38)
				Int3:	1:00.16	(31)	I3-I4:	15.94	(37)	1.66		Sp3	116.25	(28)
				Int4:	1:16.10	(34)	I4-Fin:	20.04	(32)	2.49		Sp4	110.48	(35)
				Fin:	1:36.14	(34)				2.96	83.25	Avg:	101.25	
35	39	MUZAFERIJA Elvedina	BIH	Int1:	18.65	(35)	I1-I2:	19.86	(24)	0.64		Sp1	69.23	(39)
				Int2:	38.51	(31)	I2-I3:	21.76	(34)	1.16		Sp2	128.63	(14)
				Int3:	1:00.27	(34)	I3-I4:	15.78	(31)	1.77		Sp3	114.25	(35)
				Int4:	1:16.05	(33)	I4-Fin:	20.19	(35)	2.44		Sp4	113.64	(17)
				Fin:	1:36.24	(35)				3.06	85.98	Avg:	101.15	
36	38	SMALL Greta	AUS	Int1:	18.51	(24)	I1-I2:	20.44	(39)	0.50		Sp1	75.37	(19)
				Int2:	38.95	(39)	I2-I3:	21.82	(36)	1.60		Sp2	122.67	(41)
				Int3:	1:00.77	(40)	I3-I4:	15.45	(12)	2.27		Sp3	116.90	(23)
				Int4:	1:16.22	(37)	I4-Fin:	20.16	(33)	2.61		Sp4	110.20	(38)
				Fin:	1:36.38	(36)				3.20	89.78	Avg:	101.00	
37	31	HOLDENER Wendy	SUI	Int1:	18.78	(38)	I1-I2:	20.04	(32)	0.77		Sp1	69.96	(37)
				Int2:	38.82	(36)	I2-I3:	21.77	(35)	1.47		Sp2	125.85	(32)
				Int3:	1:00.59	(38)	I3-I4:	15.81	(32)	2.09		Sp3	114.27	(34)
				Int4:	1:16.40	(39)	I4-Fin:	20.16	(33)	2.79		Sp4	110.83	(33)
				Fin:	1:36.56	(37)				3.38	94.65	Avg:	100.81	
38 *	6	BASSINO Marta	ITA	Int1:	18.32	(11)	I1-I2:	20.41	(38)	0.31		Sp1	79.75	(9)
				Int2:	38.73	(34)	I2-I3:	21.63	(33)	1.38		Sp2	127.22	(27)
				Int3:	1:00.36	(35)	I3-I4:	15.89	(36)	1.86		Sp3	111.77	(40)
				Int4:	1:16.25	(38)	I4-Fin:	20.49	(39)	2.64		Sp4	111.02	(30)
				Fin:	1:36.74	(38)				3.56	99.51	Avg:	100.62	
39	37	CERUTTI Camille	FRA	Int1:	18.49	(23)	I1-I2:	19.91	(30)	0.48		Sp1	81.96	(4)
				Int2:	38.40	(28)	I2-I3:	22.09	(40)	1.05		Sp2	121.98	(42)
				Int3:	1:00.49	(37)	I3-I4:	15.67	(26)	1.99		Sp3	114.55	(33)
				Int4:	1:16.16	(35)	I4-Fin:	20.60	(40)	2.55		Sp4	110.44	(36)
				Fin:	1:36.76	(39)				3.58	100.04	Avg:	100.60	
40	34	GAUTHIER Tiffany	FRA	Int1:	18.85	(40)	I1-I2:	19.91	(30)	0.84		Sp1	70.01	(36)
				Int2:	38.76	(35)	I2-I3:	21.84	(37)	1.41		Sp2	125.19	(36)
				Int3:	1:00.60	(39)	I3-I4:	16.08	(38)	2.10		Sp3	113.81	(37)
				Int4:	1:16.68	(40)	I4-Fin:	20.71	(41)	3.07		Sp4	109.24	(40)
				Fin:	1:37.39	(40)				4.21	116.89	Avg:	99.95	

Performance Analysis by Rank

成绩分析（按排名）/ Analyses par rang

Number of Competitors: 45 **Number of NOCs: 17**

Rank	Bib	Name	NOC Code	Pos	Positions Time	Rank	Pos	Partials Time	Rank	Difference Time	Dist.(m)	Pos.	Speed (km/h)	Rank
41	42	NOVA Tereza	CZE	Int1:	18.78	(38)	I1-I2:	20.84	(42)	0.77		Sp1	67.48	(42)
				Int2:	39.62	(41)	I2-I3:	22.30	(42)	2.27		Sp2	125.64	(34)
				Int3:	1:01.92	(41)	I3-I4:	16.08	(38)	3.42		Sp3	112.88	(38)
				Int4:	1:18.00	(41)	I4-Fin:	20.47	(38)	4.39		Sp4	112.87	(23)
				Fin:	1:38.47	(41)				5.29	145.26	Avg:	98.86	
42	43	IGNJATOVIC Nevena	SRB	Int1:	19.38	(43)	I1-I2:	20.80	(41)	1.37		Sp1	68.25	(41)
				Int2:	40.18	(43)	I2-I3:	22.13	(41)	2.83		Sp2	123.90	(39)
				Int3:	1:02.31	(42)	I3-I4:	16.12	(40)	3.81		Sp3	110.63	(41)
				Int4:	1:18.43	(42)	I4-Fin:	20.75	(42)	4.82		Sp4	109.67	(39)
				Fin:	1:39.18	(42)				6.00	163.58	Avg:	98.15	
43	46	HUBER Katharina	AUT	Int1:	19.05	(42)	I1-I2:	21.10	(43)	1.04		Sp1	70.12	(35)
				Int2:	40.15	(42)	I2-I3:	22.72	(43)	2.80		Sp2	125.18	(37)
				Int3:	1:02.87	(43)	I3-I4:	16.45	(43)	4.37		Sp3	110.47	(42)
				Int4:	1:19.32	(43)	I4-Fin:	21.31	(44)	5.71		Sp4	110.30	(37)
				Fin:	1:40.63	(43)				7.45	200.19	Avg:	96.73	
44	45	NOVAKOVA Barbora	CZE	Int1:	19.46	(44)	I1-I2:	21.71	(44)	1.45		Sp1	65.86	(44)
				Int2:	41.17	(44)	I2-I3:	22.97	(44)	3.82		Sp2	123.65	(40)
				Int3:	1:04.14	(44)	I3-I4:	16.97	(44)	5.64		Sp3	107.23	(43)
				Int4:	1:21.11	(44)	I4-Fin:	20.91	(43)	7.50		Sp4	104.86	(42)
				Fin:	1:42.02	(44)				8.84	234.30	Avg:	95.42	
45	47	KONG Fanying	CHN	Int1:	20.18	(45)	I1-I2:	22.21	(45)	2.17		Sp1	67.36	(43)
				Int2:	42.39	(45)	I2-I3:	23.52	(45)	5.04		Sp2	115.20	(43)
				Int3:	1:05.91	(45)	I3-I4:	17.28	(45)	7.41		Sp3	105.59	(44)
				Int4:	1:23.19	(45)	I4-Fin:	21.47	(45)	9.58		Sp4	104.73	(43)
				Fin:	1:44.66	(45)				11.48	296.60	Avg:	93.01	

Intermediate Time Positions : Int. 1 = Inter1 Int. 2 = Inter2 Int. 3 = Inter3 Int. 4 = Inter4

Speed Measurement Positions : Sp 1 = Speed 1 Sp 2 = Speed 2 Sp 3 = Speed 3 Sp 4 = Speed 4

Legend:

*	Gate(s) missed	**Avg**	Average	**Dist.(m)**	Distance in metres	**Fin**	Finish
Int	Intermediate	**Ix**	Intermediate x	**Pos.**	Intermediate or speed position		
Sp	Speed trap						

Performance Analysis by Bib

成绩分析（按号码布）/ Analyses par dossard

Number of Competitors: 47 **Number of NOCs: 17**

Bib	Name	NOC Code	Positions Pos	Time	Rank	Pos	Partials Time	Rank	Difference Time	Dist.(m)	Pos.	Speed (km/h)	Rank
1	**SUTER Corinne**	SUI	**Int1:**	18.38	(16)	**I1-I2:**	19.88	(27)	0.37		**Sp1**	72.68	(30)
			Int2:	38.26	(21)	**I2-I3:**	20.78	(1)	0.91		**Sp2**	129.34	(10)
			Int3:	59.04	(8)	**I3-I4:**	15.83	(34)	0.54		**Sp3**	118.17	(17)
			Int4:	1:14.87	(16)	**I4-Fin:**	19.68	(17)	1.26		**Sp4**	112.00	(25)
			Fin:	1:34.55	(16)				1.37	39.18	**Avg:**	102.96	
2	**BRIGNONE Federica**	ITA	**Int1:**	18.89	(43)	**I1-I2:**	20.20	(38)	0.88		**Sp1**	69.65	(40)
			Int2:	39.09	(41)	**I2-I3:**	21.39	(26)	1.74		**Sp2**	127.81	(24)
			Int3:	1:00.48	(37)	**I3-I4:**	15.72	(28)	1.98		**Sp3**	113.83	(37)
			Int4:	1:16.20	(36)	**I4-Fin:**	19.68	(17)	2.59		**Sp4**	111.87	(26)
			Fin:	1:35.88	(31)				2.70	76.15	**Avg:**	101.53	
3	**PUCHNER Mirjam**	AUT	**Int1:**	18.26	(8)	**I1-I2:**	20.06	(35)	0.25		**Sp1**	75.19	(22)
			Int2:	38.32	(24)	**I2-I3:**	20.80	(2)	0.97		**Sp2**	133.31	(2)
			Int3:	59.12	(10)	**I3-I4:**	15.68	(27)	0.62		**Sp3**	122.02	(1)
			Int4:	1:14.80	(14)	**I4-Fin:**	19.44	(3)	1.19		**Sp4**	113.00	(20)
			Fin:	1:34.24	(10)				1.06	30.41	**Avg:**	103.29	
4	**SCHEYER Christine**	AUT	**Int1:**	18.60	(34)	**I1-I2:**	19.87	(26)	0.59		**Sp1**	73.27	(29)
			Int2:	38.47	(31)	**I2-I3:**	21.09	(10)	1.12		**Sp2**	133.68	(1)
			Int3:	59.56	(25)	**I3-I4:**	15.53	(16)	1.06		**Sp3**	119.95	(5)
			Int4:	1:15.09	(21)	**I4-Fin:**	19.75	(22)	1.48		**Sp4**	114.77	(10)
			Fin:	1:34.84	(20)				1.66	47.33	**Avg:**	102.64	
* 5	**DELAGO Nadia**	ITA	**Int1:**	18.01	(1)	**I1-I2:**	19.34	(2)	0.00		**Sp1**	83.66	(2)
			Int2:	37.35	(1)	**I2-I3:**	21.15	(13)	0.00		**Sp2**	132.22	(5)
			Int3:	58.50	(1)	**I3-I4:**	15.50	(15)	0.00		**Sp3**	119.56	(11)
			Int4:	1:14.00	(2)	**I4-Fin:**	19.82	(24)	0.39		**Sp4**	112.51	(24)
			Fin:	1:33.82	(6)				0.64	18.45	**Avg:**	103.76	
* 6	**BASSINO Marta**	ITA	**Int1:**	18.32	(12)	**I1-I2:**	20.41	(39)	0.31		**Sp1**	79.75	(10)
			Int2:	38.73	(35)	**I2-I3:**	21.63	(34)	1.38		**Sp2**	127.22	(28)
			Int3:	1:00.36	(36)	**I3-I4:**	15.89	(36)	1.86		**Sp3**	111.77	(41)
			Int4:	1:16.25	(38)	**I4-Fin:**	20.49	(39)	2.64		**Sp4**	111.02	(30)
			Fin:	1:36.74	(38)				3.56	99.51	**Avg:**	100.62	
7	**FLURY Jasmine**	SUI	**Int1:**	18.37	(15)	**I1-I2:**	19.52	(6)	0.36		**Sp1**	78.32	(13)
			Int2:	37.89	(8)	**I2-I3:**	20.85	(5)	0.54		**Sp2**	131.94	(6)
			Int3:	58.74	(4)	**I3-I4:**			0.24		**Sp3**	119.69	(7)
			Int4:			**I4-Fin:**							
			Fin:	DNF							**Avg:**		
8	**GISIN Michelle**	SUI	**Int1:**	18.24	(7)	**I1-I2:**	19.79	(21)	0.23				
			Int2:	38.03	(12)	**I2-I3:**	21.41	(29)	0.68				
			Int3:	59.44	(19)	**I3-I4:**	15.42	(11)	0.94				
			Int4:	1:14.86	(15)	**I4-Fin:**	19.44	(3)	1.25				
			Fin:	1:34.30	(11)				1.12	32.12	**Avg:**	103.23	
9	**CURTONI Elena**	ITA	**Int1:**	18.46	(22)	**I1-I2:**	19.89	(29)	0.45		**Sp1**	73.85	(26)
			Int2:	38.35	(27)	**I2-I3:**	21.15	(13)	1.00		**Sp2**	127.05	(29)
			Int3:	59.50	(22)	**I3-I4:**	15.56	(20)	1.00		**Sp3**	118.48	(16)
			Int4:	1:15.06	(20)	**I4-Fin:**	19.91	(29)	1.45		**Sp4**	114.43	(13)
			Fin:	1:34.97	(23)				1.79	50.97	**Avg:**	102.50	
10	**GAGNON Marie-Michele**	CAN	**Int1:**	18.32	(12)	**I1-I2:**	19.54	(7)	0.31		**Sp1**	72.07	(33)
			Int2:	37.86	(6)	**I2-I3:**	21.15	(13)	0.51		**Sp2**	127.49	(27)
			Int3:	59.01	(7)	**I3-I4:**	15.23	(4)	0.51		**Sp3**	119.50	(12)
			Int4:	1:14.24	(4)	**I4-Fin:**	19.56	(9)	0.63		**Sp4**	117.17	(4)
			Fin:	1:33.80	(5)				0.62	17.87	**Avg:**	103.78	

Performance Analysis by Bib

成绩分析（按号码布）/ Analyses par dossard

Number of Competitors: 47 **Number of NOCs: 17**

Bib	Name	NOC Code	Positions Pos	Time	Rank	Partials Pos	Time	Rank	Difference Time	Dist.(m)	Speed Pos.	(km/h)	Rank
*11	**GUT-BEHRAMI Lara**	SUI	**Int1:**	18.29	(10)	**I1-I2:**	20.05	(34)	0.28		**Sp1**	80.05	(9)
			Int2:	38.34	(25)	**I2-I3:**	21.31	(21)	0.99		**Sp2**	96.41	(45)
			Int3:	59.65	(27)	**I3-I4:**	16.14	(41)	1.15		**Sp3**	119.73	(6)
			Int4:	1:15.79	(31)	**I4-Fin:**	20.21	(36)	2.18		**Sp4**	103.04	(44)
			Fin:	1:36.00	(33)				2.82	79.43	**Avg:**	101.40	
12	**NUFER Priska**	SUI	**Int1:**	18.47	(24)	**I1-I2:**	19.55	(8)	0.46		**Sp1**	77.38	(16)
			Int2:	38.02	(11)	**I2-I3:**	21.19	(17)	0.67		**Sp2**	127.81	(24)
			Int3:	59.21	(13)	**I3-I4:**	15.25	(5)	0.71		**Sp3**	119.38	(13)
			Int4:	1:14.46	(8)	**I4-Fin:**	19.45	(5)	0.85		**Sp4**	115.46	(8)
			Fin:	1:33.91	(8)				0.73	21.02	**Avg:**	103.66	
13	**SIEBENHOFER Ramona**	AUT	**Int1:**	18.45	(21)	**I1-I2:**	19.66	(10)	0.44		**Sp1**	72.36	(32)
			Int2:	38.11	(15)	**I2-I3:**	21.10	(11)	0.76		**Sp2**	128.65	(14)
			Int3:	59.21	(13)	**I3-I4:**	15.56	(20)	0.71		**Sp3**	119.59	(9)
			Int4:	1:14.77	(13)	**I4-Fin:**	19.63	(15)	1.16		**Sp4**	110.87	(31)
			Fin:	1:34.40	(13)				1.22	34.95	**Avg:**	103.12	
14	**MOWINCKEL Ragnhild**	NOR	**Int1:**	18.38	(16)	**I1-I2:**	19.26	(1)	0.37		**Sp1**	74.79	(23)
			Int2:	37.64	(3)	**I2-I3:**	21.44	(31)	0.29		**Sp2**	127.83	(23)
			Int3:	59.08	(9)	**I3-I4:**	15.48	(14)	0.58		**Sp3**	119.14	(14)
			Int4:	1:14.56	(10)	**I4-Fin:**	19.21	(2)	0.95		**Sp4**	114.71	(11)
			Fin:	1:33.77	(3)				0.59	17.01	**Avg:**	103.81	
15	**WEIDLE Kira**	GER	**Int1:**	18.19	(4)	**I1-I2:**	19.68	(15)	0.18		**Sp1**	73.83	(27)
			Int2:	37.87	(7)	**I2-I3:**	20.84	(4)	0.52		**Sp2**	128.74	(13)
			Int3:	58.71	(3)	**I3-I4:**	15.55	(18)	0.21		**Sp3**	116.91	(23)
			Int4:	1:14.26	(5)	**I4-Fin:**	19.15	(1)	0.65		**Sp4**	112.99	(21)
			Fin:	1:33.41	(2)				0.23	6.66	**Avg:**	104.21	
16	**HUETTER Cornelia**	AUT	**Int1:**	18.39	(18)	**I1-I2:**	20.13	(36)	0.38		**Sp1**	74.40	(24)
			Int2:	38.52	(33)	**I2-I3:**	20.85	(5)	1.17		**Sp2**	129.31	(11)
			Int3:	59.37	(16)	**I3-I4:**	15.58	(23)	0.87		**Sp3**	119.59	(9)
			Int4:	1:14.95	(17)	**I4-Fin:**	19.94	(30)	1.34		**Sp4**	110.85	(32)
			Fin:	1:34.89	(22)				1.71	48.73	**Avg:**	102.59	
17	**GOGGIA Sofia**	ITA	**Int1:**	18.36	(14)	**I1-I2:**	19.39	(5)	0.35		**Sp1**	78.97	(11)
			Int2:	37.75	(4)	**I2-I3:**	21.06	(9)	0.40		**Sp2**	129.12	(12)
			Int3:	58.81	(5)	**I3-I4:**	15.38	(8)	0.31		**Sp3**	112.68	(40)
			Int4:	1:14.19	(3)	**I4-Fin:**	19.60	(14)	0.58		**Sp4**	115.99	(7)
			Fin:	1:33.79	(4)				0.61	17.59	**Avg:**	103.79	
18	**STUHEC Ilka**	SLO	**Int1:**	18.67	(38)	**I1-I2:**	20.16	(37)	0.66		**Sp1**	76.19	(19)
			Int2:	38.83	(38)	**I2-I3:**	21.30	(19)	1.48		**Sp2**	127.98	(21)
			Int3:	1:00.13	(31)	**I3-I4:**	15.83	(34)	1.63		**Sp3**	116.79	(27)
			Int4:	1:15.96	(32)	**I4-Fin:**	19.82	(24)	2.35		**Sp4**	111.52	(27)
			Fin:	1:35.78	(30)				2.60	73.40	**Avg:**	101.63	
*19	**LEDECKA Ester**	CZE	**Int1:**	18.09	(3)	**I1-I2:**	19.67	(12)	0.08		**Sp1**	83.44	(3)
			Int2:	37.76	(5)	**I2-I3:**	21.19	(17)	0.41		**Sp2**	128.11	(19)
			Int3:	58.95	(6)	**I3-I4:**	15.41	(9)	0.45		**Sp3**	120.33	(2)
			Int4:	1:14.36	(7)	**I4-Fin:**	19.53	(8)	0.75		**Sp4**	117.88	(3)
			Fin:	1:33.89	(7)				0.71	20.45	**Avg:**	103.68	
20	**TIPPLER Tamara**	AUT	**Int1:**	18.46	(22)	**I1-I2:**	19.89	(29)	0.45		**Sp1**	77.86	(15)
			Int2:	38.35	(27)	**I2-I3:**	20.83	(3)	1.00		**Sp2**	128.42	(17)
			Int3:	59.18	(12)	**I3-I4:**	15.28	(6)	0.68		**Sp3**	117.60	(22)
			Int4:	1:14.46	(8)	**I4-Fin:**	19.46	(6)	0.85		**Sp4**	113.65	(16)
			Fin:	1:33.92	(9)				0.74	21.30	**Avg:**	103.65	

Performance Analysis by Bib

成绩分析（按号码布）/ Analyses par dossard

Number of Competitors: 47 **Number of NOCs: 17**

Bib	Name	NOC Code	Pos	Positions Time	Rank	Pos	Partials Time	Rank	Difference Time	Dist.(m)	Pos.	Speed (km/h)	Rank
21	**KOLLY Noemie**	SUI	Int1:	18.58	(33)	I1-I2:	19.58	(9)	0.57		Sp1	78.70	(12)
			Int2:	38.16	(17)	I2-I3:	21.38	(25)	0.81		Sp2	126.20	(31)
			Int3:	59.54	(24)	I3-I4:	15.08	(2)	1.04		Sp3	120.17	(4)
			Int4:	1:14.62	(11)	I4-Fin:	19.85	(28)	1.01		Sp4	114.19	(14)
			Fin:	1:34.47	(14)				1.29	36.92	Avg:	103.04	
22	**MARSAGLIA Francesca**	ITA	Int1:	18.26	(8)	I1-I2:	19.88	(27)	0.25		Sp1	82.04	(4)
			Int2:	38.14	(16)	I2-I3:	21.33	(23)	0.79		Sp2	127.00	(30)
			Int3:	59.47	(21)	I3-I4:	15.56	(20)	0.97		Sp3	114.56	(33)
			Int4:	1:15.03	(19)	I4-Fin:	19.78	(23)	1.42		Sp4	113.43	(19)
			Fin:	1:34.81	(19)				1.63	46.49	Avg:	102.67	
23	**HAEHLEN Joana**	SUI	Int1:	18.21	(5)	I1-I2:	19.35	(3)	0.20		Sp1	76.60	(18)
			Int2:	37.56	(2)	I2-I3:	21.02	(8)	0.21		Sp2	128.62	(16)
			Int3:	58.58	(2)	I3-I4:	15.03	(1)	0.08		Sp3	117.99	(20)
			Int4:	1:13.61	(1)	I4-Fin:	19.57	(11)	0.00		Sp4	118.39	(2)
			Fin:	1:33.18	(1)				0.00	0.00	Avg:	104.47	
24	**WRIGHT Isabella**	USA	Int1:	18.29	(10)	I1-I2:	20.58	(41)	0.28		Sp1	81.10	(8)
			Int2:	38.87	(39)	I2-I3:	21.30	(19)	1.52		Sp2	128.01	(20)
			Int3:	1:00.17	(33)	I3-I4:	15.53	(16)	1.67		Sp3	117.80	(21)
			Int4:	1:15.70	(30)	I4-Fin:	19.68	(17)	2.09		Sp4	114.18	(15)
			Fin:	1:35.38	(29)				2.20	62.37	Avg:	102.06	
25	**WILES Jacqueline**	USA	Int1:	18.62	(35)	I1-I2:	19.35	(3)	0.61		Sp1	72.65	(31)
			Int2:	37.97	(10)	I2-I3:	21.15	(13)	0.62		Sp2	132.62	(4)
			Int3:	59.12	(10)	I3-I4:	15.21	(3)	0.62		Sp3	118.97	(15)
			Int4:	1:14.33	(6)	I4-Fin:	20.02	(31)	0.72		Sp4	117.06	(5)
			Fin:	1:34.35	(12)				1.17	33.53	Avg:	103.17	
*26	**GAUCHE Laura**	FRA	Int1:	18.57	(32)	I1-I2:	19.72	(20)	0.56		Sp1	76.89	(17)
			Int2:	38.29	(23)	I2-I3:	21.12	(12)	0.94		Sp2	129.79	(8)
			Int3:	59.41	(18)	I3-I4:	15.73	(29)	0.91		Sp3	116.87	(25)
			Int4:	1:15.14	(22)	I4-Fin:	19.73	(20)	1.53		Sp4	110.56	(34)
			Fin:	1:34.87	(21)				1.69	48.17	Avg:	102.61	
27	**MIRADOLI Romane**	FRA	Int1:	18.54	(30)	I1-I2:	19.80	(23)	0.53		Sp1	71.39	(35)
			Int2:	38.34	(25)	I2-I3:	21.00	(7)	0.99		Sp2	128.34	(18)
			Int3:	59.34	(15)	I3-I4:	15.41	(9)	0.84		Sp3	119.69	(7)
			Int4:	1:14.75	(12)	I4-Fin:	19.74	(21)	1.14		Sp4	114.53	(12)
			Fin:	1:34.49	(15)				1.31	37.49	Avg:	103.02	
*28	**PLESHKOVA Julia**	ROC	Int1:	18.51	(26)	I1-I2:	19.66	(10)	0.50		Sp1	81.96	(5)
			Int2:	38.17	(18)	I2-I3:	21.62	(33)	0.82		Sp2	127.84	(22)
			Int3:	59.79	(28)	I3-I4:	15.77	(30)	1.29		Sp3	114.71	(32)
			Int4:	1:15.56	(28)	I4-Fin:	19.46	(6)	1.95		Sp4	114.83	(9)
			Fin:	1:35.02	(24)				1.84	52.36	Avg:	102.45	
29	**DELAGO Nicol**	ITA	Int1:	18.40	(20)	I1-I2:	19.70	(18)	0.39		Sp1	73.92	(25)
			Int2:	38.10	(14)	I2-I3:	21.40	(27)	0.75		Sp2	133.18	(3)
			Int3:	59.50	(22)	I3-I4:	15.64	(25)	1.00		Sp3	118.12	(18)
			Int4:	1:15.14	(22)	I4-Fin:	19.66	(16)	1.53		Sp4	111.47	(28)
			Fin:	1:34.80	(18)				1.62	46.21	Avg:	102.68	
*30	**WILKINSON Alix**	USA	Int1:	18.64	(36)	I1-I2:	19.79	(21)	0.63		Sp1	68.50	(42)
			Int2:	38.43	(30)	I2-I3:	21.40	(27)	1.08		Sp2	130.64	(7)
			Int3:	59.83	(29)	I3-I4:	15.45	(12)	1.33		Sp3	115.30	(30)
			Int4:	1:15.28	(24)	I4-Fin:	19.84	(27)	1.67		Sp4	119.80	(1)
			Fin:	1:35.12	(26)				1.94	55.15	Avg:	102.34	

Performance Analysis by Bib

成绩分析（按号码布）/ Analyses par dossard

Number of Competitors: 47 **Number of NOCs: 17**

Bib	Name	NOC Code	Pos	Positions Time	Rank	Pos	Partials Time	Rank	Difference Time	Dist.(m)	Pos.	Speed (km/h)	Rank
31	**HOLDENER Wendy**	SUI	Int1:	18.78	(40)	I1-I2:	20.04	(33)	0.77		Sp1	69.96	(39)
			Int2:	38.82	(37)	I2-I3:	21.77	(36)	1.47		Sp2	125.85	(33)
			Int3:	1:00.59	(39)	I3-I4:	15.81	(32)	2.09		Sp3	114.27	(35)
			Int4:	1:16.40	(39)	I4-Fin:	20.16	(33)	2.79		Sp4	110.83	(33)
			Fin:	1:36.56	(37)				3.38	94.65	Avg:	100.81	
32	**SHIFFRIN Mikaela**	USA	Int1:	18.23	(6)	I1-I2:	19.67	(12)	0.22		Sp1	81.72	(7)
			Int2:	37.90	(9)	I2-I3:	21.54	(32)	0.55		Sp2	126.09	(32)
			Int3:	59.44	(19)	I3-I4:	15.55	(18)	0.94		Sp3	116.49	(28)
			Int4:	1:14.99	(18)	I4-Fin:	19.59	(12)	1.38		Sp4	112.94	(22)
			Fin:	1:34.58	(17)				1.40	40.03	Avg:	102.92	
*33	**CASHMAN Keely**	USA	Int1:	18.39	(18)	I1-I2:	19.69	(16)	0.38		Sp1	70.83	(36)
			Int2:	38.08	(13)	I2-I3:	21.32	(22)	0.73		Sp2	127.68	(26)
			Int3:	59.40	(17)	I3-I4:	16.17	(42)	0.90		Sp3	120.26	(3)
			Int4:	1:15.57	(29)	I4-Fin:	19.56	(9)	1.96		Sp4	109.06	(41)
			Fin:	1:35.13	(27)				1.95	55.43	Avg:	102.33	
34	**GAUTHIER Tiffany**	FRA	Int1:	18.85	(42)	I1-I2:	19.91	(31)	0.84		Sp1	70.01	(38)
			Int2:	38.76	(36)	I2-I3:	21.84	(38)	1.41		Sp2	125.19	(37)
			Int3:	1:00.60	(40)	I3-I4:	16.08	(38)	2.10		Sp3	113.81	(38)
			Int4:	1:16.68	(40)	I4-Fin:	20.71	(41)	3.07		Sp4	109.24	(40)
			Fin:	1:37.39	(40)				4.21	116.89	Avg:	99.95	
*35	**ROBINSON Alice**	NZL	Int1:	18.51	(26)	I1-I2:	19.67	(12)	0.50		Sp1	73.48	(28)
			Int2:	38.18	(19)	I2-I3:	22.00	(40)	0.83		Sp2	125.55	(36)
			Int3:	1:00.18	(34)	I3-I4:	15.36	(7)	1.68		Sp3	118.01	(19)
			Int4:	1:15.54	(27)	I4-Fin:	20.35	(37)	1.93		Sp4	116.34	(6)
			Fin:	1:35.89	(32)				2.71	76.42	Avg:	101.52	
36	**FERK SAIONI Marusa**	SLO	Int1:	18.72	(39)	I1-I2:	19.81	(24)	0.71		Sp1	71.66	(34)
			Int2:	38.53	(34)	I2-I3:	21.37	(24)	1.18		Sp2	125.66	(34)
			Int3:	59.90	(30)	I3-I4:	15.61	(24)	1.40		Sp3	116.82	(26)
			Int4:	1:15.51	(26)	I4-Fin:	19.59	(12)	1.90		Sp4	113.55	(18)
			Fin:	1:35.10	(25)				1.92	54.59	Avg:	102.36	
37	**CERUTTI Camille**	FRA	Int1:	18.49	(25)	I1-I2:	19.91	(31)	0.48		Sp1	81.96	(5)
			Int2:	38.40	(29)	I2-I3:	22.09	(41)	1.05		Sp2	121.98	(43)
			Int3:	1:00.49	(38)	I3-I4:	15.67	(26)	1.99		Sp3	114.55	(34)
			Int4:	1:16.16	(35)	I4-Fin:	20.60	(40)	2.55		Sp4	110.44	(36)
			Fin:	1:36.76	(39)				3.58	100.04	Avg:	100.60	
38	**SMALL Greta**	AUS	Int1:	18.51	(26)	I1-I2:	20.44	(40)	0.50		Sp1	75.37	(21)
			Int2:	38.95	(40)	I2-I3:	21.82	(37)	1.60		Sp2	122.67	(42)
			Int3:	1:00.77	(41)	I3-I4:	15.45	(12)	2.27		Sp3	116.90	(24)
			Int4:	1:16.22	(37)	I4-Fin:	20.16	(33)	2.61		Sp4	110.20	(38)
			Fin:	1:36.38	(36)				3.20	89.78	Avg:	101.00	
39	**MUZAFERIJA Elvedina**	BIH	Int1:	18.65	(37)	I1-I2:	19.86	(25)	0.64		Sp1	69.23	(41)
			Int2:	38.51	(32)	I2-I3:	21.76	(35)	1.16		Sp2	128.63	(15)
			Int3:	1:00.27	(35)	I3-I4:	15.78	(31)	1.77		Sp3	114.25	(36)
			Int4:	1:16.05	(33)	I4-Fin:	20.19	(35)	2.44		Sp4	113.64	(17)
			Fin:	1:36.24	(35)				3.06	85.98	Avg:	101.15	
40	**REMME Roni**	CAN	Int1:	18.53	(29)	I1-I2:	19.69	(16)	0.52		Sp1	75.50	(20)
			Int2:	38.22	(20)	I2-I3:	21.42	(30)	0.87		Sp2	129.46	(9)
			Int3:	59.64	(26)	I3-I4:	15.82	(33)	1.14		Sp3	114.76	(31)
			Int4:	1:15.46	(25)	I4-Fin:	19.83	(26)	1.85		Sp4	111.41	(29)
			Fin:	1:35.29	(28)				2.11	59.87	Avg:	102.16	

Performance Analysis by Bib

成绩分析（按号码布）/ Analyses par dossard

Number of Competitors: 47 **Number of NOCs: 17**

Bib	Name	NOC Code	Pos	Positions Time	Rank	Pos	Partials Time	Rank	Difference Time	Dist.(m)	Pos.	Speed (km/h)	Rank
41	**MORENO Cande**	AND	**Int1:**	18.56	(31)	**I1-I2:**	19.70	(18)	0.55		**Sp1**	78.21	(14)
			Int2:	38.26	(21)	**I2-I3:**	21.90	(39)	0.91		**Sp2**	124.23	(39)
			Int3:	1:00.16	(32)	**I3-I4:**	15.94	(37)	1.66		**Sp3**	116.25	(29)
			Int4:	1:16.10	(34)	**I4-Fin:**	20.04	(32)	2.49		**Sp4**	110.48	(35)
			Fin:	1:36.14	(34)				2.96	83.25	**Avg:**	101.25	
42	**NOVA Tereza**	CZE	**Int1:**	18.78	(40)	**I1-I2:**	20.84	(43)	0.77		**Sp1**	67.48	(44)
			Int2:	39.62	(42)	**I2-I3:**	22.30	(43)	2.27		**Sp2**	125.64	(35)
			Int3:	1:01.92	(42)	**I3-I4:**	16.08	(38)	3.42		**Sp3**	112.88	(39)
			Int4:	1:18.00	(41)	**I4-Fin:**	20.47	(38)	4.39		**Sp4**	112.87	(23)
			Fin:	1:38.47	(41)				5.29	145.26	**Avg:**	98.86	
43	**IGNJATOVIC Nevena**	SRB	**Int1:**	19.38	(45)	**I1-I2:**	20.80	(42)	1.37		**Sp1**	68.25	(43)
			Int2:	40.18	(44)	**I2-I3:**	22.13	(42)	2.83		**Sp2**	123.90	(40)
			Int3:	1:02.31	(43)	**I3-I4:**	16.12	(40)	3.81		**Sp3**	110.63	(42)
			Int4:	1:18.43	(42)	**I4-Fin:**	20.75	(42)	4.82		**Sp4**	109.67	(39)
			Fin:	1:39.18	(42)				6.00	163.58	**Avg:**	98.15	
44	**MANGAN Tricia**	USA	**Int1:**	18.05	(2)	**I1-I2:**			0.04		**Sp1**	87.84	(1)
			Int2:			**I2-I3:**							
			Int3:			**I3-I4:**							
			Int4:			**I4-Fin:**							
			Fin:	DNF							**Avg:**		
45	**NOVAKOVA Barbora**	CZE	**Int1:**	19.46	(46)	**I1-I2:**	21.71	(45)	1.45		**Sp1**	65.86	(46)
			Int2:	41.17	(45)	**I2-I3:**	22.97	(45)	3.82		**Sp2**	123.65	(41)
			Int3:	1:04.14	(45)	**I3-I4:**	16.97	(44)	5.64		**Sp3**	107.23	(44)
			Int4:	1:21.11	(44)	**I4-Fin:**	20.91	(43)	7.50		**Sp4**	104.86	(42)
			Fin:	1:42.02	(44)				8.84	234.30	**Avg:**	95.42	
46	**HUBER Katharina**	AUT	**Int1:**	19.05	(44)	**I1-I2:**	21.10	(44)	1.04		**Sp1**	70.12	(37)
			Int2:	40.15	(43)	**I2-I3:**	22.72	(44)	2.80		**Sp2**	125.18	(38)
			Int3:	1:02.87	(44)	**I3-I4:**	16.45	(43)	4.37		**Sp3**	110.47	(43)
			Int4:	1:19.32	(43)	**I4-Fin:**	21.31	(44)	5.71		**Sp4**	110.30	(37)
			Fin:	1:40.63	(43)				7.45	200.19	**Avg:**	96.73	
47	**KONG Fanying**	CHN	**Int1:**	20.18	(47)	**I1-I2:**	22.21	(46)	2.17		**Sp1**	67.36	(45)
			Int2:	42.39	(46)	**I2-I3:**	23.52	(46)	5.04		**Sp2**	115.20	(44)
			Int3:	1:05.91	(46)	**I3-I4:**	17.28	(45)	7.41		**Sp3**	105.59	(45)
			Int4:	1:23.19	(45)	**I4-Fin:**	21.47	(45)	9.58		**Sp4**	104.73	(43)
			Fin:	1:44.66	(45)				11.48	296.60	**Avg:**	93.01	

Intermediate Time Positions : Int. 1 = Inter1 Int. 2 = Inter2 Int. 3 = Inter3 Int. 4 = Inter4

Speed Measurement Positions : Sp 1 = Speed 1 Sp 2 = Speed 2 Sp 3 = Speed 3 Sp 4 = Speed 4

Legend:

*	Gate(s) missed	**Avg**	Average	**Dist.(m)**	Distance in metres	**DNF**	Did Not Finish
Fin	Finish	**Int**	Intermediate	**Ix**	Intermediate x		
Pos.	Intermediate or speed position			**Sp**	Speed trap		

Yanqing National Alpine Skiing Centre
国家高山滑雪中心
Centre national de ski alpin de Yanqing

TUE 15 FEB 2022
Start Time 11:00

Alpine Skiing
高山滑雪 / Ski alpin

Women's Downhill
女子滑降 / Descente femmes

Draw List

抽签名单 / Liste de tirage au sort

Number of Competitors: 36, Number of NOCs: 17 **Rank 120 in the FIS List: PICHLER Karoline 45.16 FIS Points**

No.	FIS Code	Name	NOC Code	WCSL-DH		WCSL-O		FIS DH	
1	298323	**GOGGIA Sofia**	ITA	592	(1)	1029	(5)	0.00	(1)
2	516319	**SUTER Corinne**	SUI	535	(2)	882	(7)	0.00	(1)
3	56087	**SIEBENHOFER Ramona**	AUT	374	(4)	755	(9)	3.47	(10)
4	206668	**WEIDLE Kira**	GER	356	(5)	465	(19)	3.78	(11)
5	516138	**GUT-BEHRAMI Lara**	SUI	328	(6)	1096	(4)	0.00	(1)
6	56125	**PUCHNER Mirjam**	AUT	286	(7)	562	(16)	9.05	(23)
7	299630	**DELAGO Nadia**	ITA	262	(8)	280	(31)	8.35	(20)
8	155763	**LEDECKA Ester**	CZE	225	(9)	443	(21)	1.79	(5)
9	516248	**FLURY Jasmine**	SUI	216	(10)	377	(25)	10.49	(26)
10	297910	**CURTONI Elena**	ITA	204	(11)	724	(10)	2.23	(6)
11	565360	**STUHEC Ilka**	SLO	180	(12)	183	(45)	8.36	(21)
12	105269	**GAGNON Marie-Michele**	CAN	180	(12)	302	(27)	10.54	(27)
13	56128	**HUETTER Cornelia**	AUT	177	(14)	389	(23)	10.01	(25)
14	56088	**TIPPLER Tamara**	AUT	170	(16)	541	(17)	8.02	(19)
15	425929	**MOWINCKEL Ragnhild**	NOR	143	(18)	669	(13)	4.20	(12)
16	+ 500 6535237	**SHIFFRIN Mikaela**	USA	5	(49)	1460	(2)	0.74	(4)
17	197497	**MIRADOLI Romane**	FRA	103	(23)	279	(32)	9.04	(22)
18	299466	**DELAGO Nicol**	ITA	102	(24)	156	(48)	7.72	(16)
19	516185	**HAEHLEN Joana**	SUI	92	(27)	221	(40)	11.29	(29)
20	197641	**GAUCHE Laura**	FRA	60	(32)	196	(43)	23.96	(54)
21	539536	**WILES Jacqueline**	USA	51	(35)	52	(84)	22.68	(52)
22	485941	**PLESHKOVA Julia**	ROC	27	(39)	73	(75)	26.30	(61)
23	6536396	**WILKINSON Alix**	USA	20	(43)	20	(109)	27.73	(65)
24	197383	**GAUTHIER Tiffany**	FRA	17	(45)	90	(70)	23.06	(53)
25	6536213	**CASHMAN Keely**	USA	12	(46)	30	(95)	19.95	(45)
26	565320	**FERK SAIONI Marusa**	SLO	9	(47)	59	(79)	29.56	(70)
27	715171	**MUZAFERIJA Elvedina**	BIH	4	(52)	17	(113)	34.16	(85)
28	197956	**CERUTTI Camille**	FRA	3	(54)	28	(99)	31.78	(80)
29	415232	**ROBINSON Alice**	NZL	-		282	(29)	26.74	(62)
30	45331	**SMALL Greta**	AUS	-		16	(115)	32.49	(82)
31	107583	**REMME Roni**	CAN	-		18	(112)	44.25	(117)
32	25210	**MORENO Cande**	AND	-		-		>46.76	(123)
33	155848	**NOVA Tereza**	CZE	-		-		>52.61	(136)
34	315187	**IGNJATOVIC Nevena**	SRB	-		-		>53.23	(142)
35	155994	**NOVAKOVA Barbora**	CZE	-		-		>61.03	(170)
36	125038	**KONG Fanying**	CHN	-		-		>77.61	(247)

Legend:

-	No points	**+ 500**	At least 500 points on WCSL-O after 15th place or after 30th place		
>	Greater than 120th rank in the FIS points list			**FIS DH**	FIS points for Downhill (15th FIS points list 2021/2022)
		No.	Control Number	**WCSL-DH**	FIS World Cup Start List points for Downhill
WCSL-O	Overall FIS World Cup Start List points				

Yanqing National Alpine Skiing Centre
国家高山滑雪中心
Centre national de ski alpin de Yanqing

TUE 15 FEB 2022
Start Time 11:30

Alpine Skiing
高山滑雪 / Ski alpin

Women's Downhill
女子滑降 / Descente femmes

Start List
出发名单 / Liste de départ

REVISED
15 FEB 10:41

Number of Competitors: 36, Number of NOCs: 17

Bib	FIS Code	Name	YB	NOC Code	Time
1	297910	**CURTONI Elena**	1991	ITA	
2	197497	**MIRADOLI Romane**	1994	FRA	
3	516248	**FLURY Jasmine**	1993	SUI	
4	516185	**HAEHLEN Joana**	1992	SUI	
5	155763	**LEDECKA Ester**	1995	CZE	
6	425929	**MOWINCKEL Ragnhild**	1992	NOR	
7	56087	**SIEBENHOFER Ramona**	1991	AUT	
8	105269	**GAGNON Marie-Michele**	1989	CAN	
9	56125	**PUCHNER Mirjam**	1992	AUT	
10	299466	**DELAGO Nicol**	1996	ITA	
		break			
11	299630	**DELAGO Nadia**	1997	ITA	
12	6535237	**SHIFFRIN Mikaela**	1995	USA	
13	298323	**GOGGIA Sofia**	1992	ITA	
14	565360	**STUHEC Ilka**	1990	SLO	
15	516319	**SUTER Corinne**	1994	SUI	
16	197641	**GAUCHE Laura**	1995	FRA	
17	206668	**WEIDLE Kira**	1996	GER	
18	56128	**HUETTER Cornelia**	1992	AUT	
19	516138	**GUT-BEHRAMI Lara**	1991	SUI	
20	56088	**TIPPLER Tamara**	1991	AUT	
		break			
21	6536396	**WILKINSON Alix**	2000	USA	
22	197383	**GAUTHIER Tiffany**	1993	FRA	
23	415232	**ROBINSON Alice**	2001	NZL	
24	715171	**MUZAFERIJA Elvedina**	1999	BIH	
25	485941	**PLESHKOVA Julia**	1997	ROC	
26	6536213	**CASHMAN Keely**	1999	USA	
27	197956	**CERUTTI Camille**	1998	FRA	
28	45331	**SMALL Greta**	1995	AUS	
29	565320	**FERK SAIONI Marusa**	1988	SLO	
30	539536	**WILES Jacqueline**	1992	USA	
		break			
31	107583	**REMME Roni**	1996	CAN	
32	25210	**MORENO Cande**	2000	AND	
33	155848	**NOVA Tereza**	1998	CZE	
34	315187	**IGNJATOVIC Nevena**	1990	SRB	
35	155994	**NOVAKOVA Barbora**	2002	CZE	
36	125038	**KONG Fanying**	1996	CHN	

Jury

FIS Technical Delegate	PILZ Hans Peter	AUT
Referee	GERDOL Peter	FIS
Assistant Referee	VULLIET Jean Philippe	FIS
Chief of Race	AN Linbo	CHN
Start Referee	LYNAM Brian	CAN
Finish Referee	ENSTAD Anne	NOR
Video Controller	SULLIVAN Laura	USA

Technical Data

Course Name	Rock
Start Altitude	2050m
Finish Altitude	1285m
Vertical Drop	765m
Course Length	2704m
Homologation Number	13377/11/19

Race Information

Course Setter	VULLIET Jean Philippe	FIS
Gates	37	
Start Time	11:30	

Forerunners:

A - FILIPPI Davide ITA
B - KLINGLER Felix GER
C - HOFER Nicolas Leo AUT
D - KIEN Lukas AUT

Start List
出发名单 / Liste de départ

REVISED
15 FEB 10:41

Legend:
YB Year of Birth

REVISED **The race has been rescheduled**

Yanqing National Alpine Skiing Centre
国家高山滑雪中心
Centre national de ski alpin de Yanqing

TUE 15 FEB 2022
Start Time 11:30

Alpine Skiing
高山滑雪 / Ski alpin

Women's Downhill
女子滑降 / Descente femmes

Results
成绩 / Résultats

Number of Competitors: 36, Number of NOCs: 17

Penalty applied: 0.00

Rank	Bib	FIS Code	Name	YB	NOC Code	Time	Difference	Distance (m)	Race Points
1	15	516319	**SUTER Corinne**	1994	SUI	1:31.87			0.00
2	13	298323	**GOGGIA Sofia**	1992	ITA	1:32.03	0.16	4.70	2.18
3	11	299630	**DELAGO Nadia**	1997	ITA	1:32.44	0.57	16.67	7.76
4	17	206668	**WEIDLE Kira**	1996	GER	1:32.58	0.71	20.74	9.66
5	1	297910	**CURTONI Elena**	1991	ITA	1:32.87	1.00	29.12	13.61
6	4	516185	**HAEHLEN Joana**	1992	SUI	1:33.16	1.29	37.44	17.55
7	18	56128	**HUETTER Cornelia**	1992	AUT	1:33.35	1.48	42.87	20.14
8	9	56125	**PUCHNER Mirjam**	1992	AUT	1:33.45	1.58	45.72	21.50
8	8	105269	**GAGNON Marie-Michele**	1989	CAN	1:33.45	1.58	45.72	21.50
10	16	197641	**GAUCHE Laura**	1995	FRA	1:33.47	1.60	46.29	21.77
11	10	299466	**DELAGO Nicol**	1996	ITA	1:33.69	1.82	52.53	24.76
12	7	56087	**SIEBENHOFER Ramona**	1991	AUT	1:33.81	1.94	55.92	26.40
13	2	197497	**MIRADOLI Romane**	1994	FRA	1:33.93	2.06	59.30	28.03
14	6	425929	**MOWINCKEL Ragnhild**	1992	NOR	1:33.97	2.10	60.43	28.57
15	3	516248	**FLURY Jasmine**	1993	SUI	1:34.00	2.13	61.27	28.98
16	19	516138	**GUT-BEHRAMI Lara**	1991	SUI	1:34.03	2.16	62.11	29.39
17	26	6536213	**CASHMAN Keely**	1999	USA	1:34.13	2.26	64.92	30.75
18	12	6535237	**SHIFFRIN Mikaela**	1995	USA	1:34.36	2.49	71.35	33.88
19	20	56088	**TIPPLER Tamara**	1991	AUT	1:34.39	2.52	72.19	34.29
20	25	485941	**PLESHKOVA Julia**	1997	ROC	1:34.48	2.61	74.70	35.51
21	30	539536	**WILES Jacqueline**	1992	USA	1:34.60	2.73	78.03	37.14
22	14	565360	**STUHEC Ilka**	1990	SLO	1:34.88	3.01	85.78	40.95
23	29	565320	**FERK SAIONI Marusa**	1988	SLO	1:34.99	3.12	88.81	42.45
24	31	107583	**REMME Roni**	1996	CAN	1:35.36	3.49	98.96	47.49
25	23	415232	**ROBINSON Alice**	2001	NZL	1:35.57	3.70	104.69	50.34
26	28	45331	**SMALL Greta**	1995	AUS	1:36.53	4.66	130.54	63.40
27	5	155763	**LEDECKA Ester**	1995	CZE	1:38.18	6.31	173.79	85.86
28	33	155848	**NOVA Tereza**	1998	CZE	1:39.38	7.51	204.34	102.18
29	35	155994	**NOVAKOVA Barbora**	2002	CZE	1:39.50	7.63	207.35	103.82
30	34	315187	**IGNJATOVIC Nevena**	1990	SRB	1:40.73	8.86	237.84	120.55
31	36	125038	**KONG Fanying**	1996	CHN	1:44.53	12.66	327.49	172.25

DID NOT FINISH: 5 competitors

21	6536396	**WILKINSON Alix**	2000	USA
22	197383	**GAUTHIER Tiffany**	1993	FRA
24	715171	**MUZAFERIJA Elvedina**	1999	BIH
27	197956	**CERUTTI Camille**	1998	FRA
32	25210	**MORENO Cande**	2000	AND

Results

成绩 / Résultats

Number of Competitors: 36, Number of NOCs: 17

Penalty applied: 0.00

Rank	Bib	FIS Code	Name	YB	NOC Code	Time	Difference	Distance (m)	Race Points

Jury

FIS Technical Delegate	PILZ Hans Peter	AUT
Referee	GERDOL Peter	FIS
Assistant Referee	VULLIET Jean Philippe	FIS
Chief of Race	AN Linbo	CHN
Start Referee	LYNAM Brian	CAN
Finish Referee	ENSTAD Anne	NOR
Video Controller	SULLIVAN Laura	USA

Technical Data

Course Name	Rock
Start Altitude	2050m
Finish Altitude	1285m
Vertical Drop	765m
Course Length	2704m
Homologation Number	13377/11/19

Race Information

Course Setter	VULLIET Jean Philippe	FIS
Gates	37	
Start Time	11:30	

Forerunners:

A - FILIPPI Davide ITA
B - KLINGLER Felix GER
C - HOFER Nicolas Leo AUT
D - KIEN Lukas AUT

Conditions on course:

SNOW **Snow:** HARD PACKED **Temperature - Start:** -21.6°C / -7°F **Temperature - Finish:** -15.1°C / 5°F

Legend:

YB Year of Birth

Performance Analysis by Rank

成绩分析（按排名）/ Analyses par rang

Number of Competitors: 31 **Number of NOCs: 15**

Rank	Bib	Name	NOC Code	Pos	Positions Time	Rank	Pos	Partials Time	Rank	Difference Time	Dist.(m)	Pos.	Speed (km/h)	Rank
1	15	SUTER Corinne	SUI	Int1:	18.16	(2)	I1-I2:	19.10	(1)	0.01		Sp1	76.63	(21)
				Int2:	37.26	(1)	I2-I3:	20.30	(2)	0.00		Sp2	131.44	(8)
				Int3:	57.56	(1)	I3-I4:	15.17	(9)	0.00		Sp3	122.75	(5)
				Int4:	1:12.73	(2)	I4-Fin:	19.14	(1)	0.18		Sp4	114.99	(12)
				Fin:	1:31.87	(1)				0.00	0.00	Avg:	105.96	
2	13	GOGGIA Sofia	ITA	Int1:	18.22	(9)	I1-I2:	19.13	(3)	0.07		Sp1	77.48	(18)
				Int2:	37.35	(2)	I2-I3:	20.29	(1)	0.09		Sp2	134.14	(1)
				Int3:	57.64	(2)	I3-I4:	14.91	(3)	0.08		Sp3	121.52	(10)
				Int4:	1:12.55	(1)	I4-Fin:	19.48	(3)	0.00		Sp4	116.64	(7)
				Fin:	1:32.03	(2)				0.16	4.70	Avg:	105.77	
3	11	DELAGO Nadia	ITA	Int1:	18.24	(10)	I1-I2:	19.52	(16)	0.09		Sp1	80.28	(8)
				Int2:	37.76	(15)	I2-I3:	20.48	(4)	0.50		Sp2	132.06	(6)
				Int3:	58.24	(4)	I3-I4:	15.01	(5)	0.68		Sp3	123.59	(2)
				Int4:	1:13.25	(6)	I4-Fin:	19.19	(2)	0.70		Sp4	118.86	(1)
				Fin:	1:32.44	(3)				0.57	16.67	Avg:	105.31	
4	17	WEIDLE Kira	GER	Int1:	18.15	(1)	I1-I2:	19.32	(6)	0.00		Sp1	79.87	(10)
				Int2:	37.47	(4)	I2-I3:	20.37	(3)	0.21		Sp2	133.27	(3)
				Int3:	57.84	(3)	I3-I4:	15.12	(7)	0.28		Sp3	121.16	(12)
				Int4:	1:12.96	(3)	I4-Fin:	19.62	(7)	0.41		Sp4	117.81	(2)
				Fin:	1:32.58	(4)				0.71	20.74	Avg:	105.15	
5	1	CURTONI Elena	ITA	Int1:	18.21	(7)	I1-I2:	19.49	(15)	0.06		Sp1	79.41	(11)
				Int2:	37.70	(11)	I2-I3:	20.77	(10)	0.44		Sp2	130.89	(11)
				Int3:	58.47	(10)	I3-I4:	14.74	(1)	0.91		Sp3	120.75	(13)
				Int4:	1:13.21	(5)	I4-Fin:	19.66	(8)	0.66		Sp4	115.96	(8)
				Fin:	1:32.87	(5)				1.00	29.12	Avg:	104.82	
6	4	HAEHLEN Joana	SUI	Int1:	18.24	(10)	I1-I2:	19.11	(2)	0.09		Sp1	80.72	(7)
				Int2:	37.35	(2)	I2-I3:	20.96	(17)	0.09		Sp2	129.44	(20)
				Int3:	58.31	(6)	I3-I4:	14.89	(2)	0.75		Sp3	119.89	(21)
				Int4:	1:13.20	(4)	I4-Fin:	19.96	(16)	0.65		Sp4	114.07	(16)
				Fin:	1:33.16	(6)				1.29	37.44	Avg:	104.49	
7	18	HUETTER Cornelia	AUT	Int1:	18.19	(4)	I1-I2:	19.55	(19)	0.04		Sp1	76.70	(20)
				Int2:	37.74	(14)	I2-I3:	20.66	(7)	0.48		Sp2	131.42	(9)
				Int3:	58.40	(7)	I3-I4:	15.22	(11)	0.84		Sp3	122.89	(4)
				Int4:	1:13.62	(7)	I4-Fin:	19.73	(10)	1.07		Sp4	112.93	(19)
				Fin:	1:33.35	(7)				1.48	42.87	Avg:	104.28	
8	9	PUCHNER Mirjam	AUT	Int1:	18.19	(4)	I1-I2:	19.52	(16)	0.04		Sp1	81.28	(3)
				Int2:	37.71	(12)	I2-I3:	20.74	(8)	0.45		Sp2	132.74	(4)
				Int3:	58.45	(9)	I3-I4:	15.45	(21)	0.89		Sp3	123.34	(3)
				Int4:	1:13.90	(14)	I4-Fin:	19.55	(5)	1.35		Sp4	115.46	(9)
				Fin:	1:33.45	(8)				1.58	45.72	Avg:	104.17	
8	8	GAGNON Marie-Michele	CAN	Int1:	18.21	(7)	I1-I2:	19.46	(14)	0.06		Sp1	77.90	(16)
				Int2:	37.67	(9)	I2-I3:	20.82	(12)	0.41		Sp2	130.97	(10)
				Int3:	58.49	(11)	I3-I4:	15.19	(10)	0.93		Sp3	116.69	(25)
				Int4:	1:13.68	(9)	I4-Fin:	19.77	(12)	1.13		Sp4	113.64	(18)
				Fin:	1:33.45	(8)				1.58	45.72	Avg:	104.17	
10	16	GAUCHE Laura	FRA	Int1:	18.41	(17)	I1-I2:	19.28	(5)	0.26		Sp1	76.33	(23)
				Int2:	37.69	(10)	I2-I3:	20.90	(16)	0.43		Sp2	127.31	(26)
				Int3:	58.59	(12)	I3-I4:	15.10	(6)	1.03		Sp3	119.97	(19)
				Int4:	1:13.69	(10)	I4-Fin:	19.78	(13)	1.14		Sp4	116.87	(5)
				Fin:	1:33.47	(10)				1.60	46.29	Avg:	104.14	

Performance Analysis by Rank

成绩分析（按排名）/ Analyses par rang

Number of Competitors: 31 **Number of NOCs: 15**

Rank	Bib	Name	NOC Code	Positions				Partials			Difference			Speed	
				Pos	Time	Rank	Pos	Time	Rank	Time	Dist.(m)	Pos.	(km/h)	Rank
11	10	DELAGO Nicol	ITA	Int1:	18.48	(21)	I1-I2:	19.67	(21)	0.33		Sp1	78.90	(14)
				Int2:	38.15	(22)	I2-I3:	20.60	(5)	0.89		Sp2	133.77	(2)
				Int3:	58.75	(17)	I3-I4:	15.41	(18)	1.19		Sp3	121.42	(11)
				Int4:	1:14.16	(16)	I4-Fin:	19.53	(4)	1.61		Sp4	117.69	(3)
				Fin:	1:33.69	(11)				1.82	52.53	Avg:	103.90	
12	7	SIEBENHOFER Ramona	AUT	Int1:	18.20	(6)	I1-I2:	19.45	(13)	0.05		Sp1	81.18	(4)
				Int2:	37.65	(8)	I2-I3:	20.76	(9)	0.39		Sp2	129.52	(17)
				Int3:	58.41	(8)	I3-I4:	15.29	(13)	0.85		Sp3	120.25	(16)
				Int4:	1:13.70	(11)	I4-Fin:	20.11	(18)	1.15		Sp4	112.34	(21)
				Fin:	1:33.81	(12)				1.94	55.92	Avg:	103.77	
13	2	MIRADOLI Romane	FRA	Int1:	18.16	(2)	I1-I2:	19.40	(12)	0.01		Sp1	80.90	(6)
				Int2:	37.56	(6)	I2-I3:	21.10	(20)	0.30		Sp2	131.46	(7)
				Int3:	58.66	(15)	I3-I4:	15.15	(8)	1.10		Sp3	122.65	(6)
				Int4:	1:13.81	(12)	I4-Fin:	20.12	(19)	1.26		Sp4	114.07	(16)
				Fin:	1:33.93	(13)				2.06	59.30	Avg:	103.63	
14	6	MOWINCKEL Ragnhild	NOR	Int1:	18.46	(20)	I1-I2:	19.37	(9)	0.31		Sp1	77.04	(19)
				Int2:	37.83	(17)	I2-I3:	20.89	(15)	0.57		Sp2	128.87	(23)
				Int3:	58.72	(16)	I3-I4:	14.93	(4)	1.16		Sp3	116.65	(26)
				Int4:	1:13.65	(8)	I4-Fin:	20.32	(25)	1.10		Sp4	117.63	(4)
				Fin:	1:33.97	(14)				2.10	60.43	Avg:	103.59	
15	3	FLURY Jasmine	SUI	Int1:	18.37	(16)	I1-I2:	19.34	(7)	0.22		Sp1	80.02	(9)
				Int2:	37.71	(12)	I2-I3:	20.88	(14)	0.45		Sp2	132.46	(5)
				Int3:	58.59	(12)	I3-I4:	15.27	(12)	1.03		Sp3	119.66	(22)
				Int4:	1:13.86	(13)	I4-Fin:	20.14	(23)	1.31		Sp4	114.26	(15)
				Fin:	1:34.00	(15)				2.13	61.27	Avg:	103.56	
16	19	GUT-BEHRAMI Lara	SUI	Int1:	18.24	(10)	I1-I2:	19.36	(8)	0.09		Sp1	76.23	(24)
				Int2:	37.60	(7)	I2-I3:	21.04	(18)	0.34		Sp2	128.61	(24)
				Int3:	58.64	(14)	I3-I4:	15.31	(14)	1.08		Sp3	123.65	(1)
				Int4:	1:13.95	(15)	I4-Fin:	20.08	(17)	1.40		Sp4	112.60	(20)
				Fin:	1:34.03	(16)				2.16	62.11	Avg:	103.52	
17	26	CASHMAN Keely	USA	Int1:	18.59	(24)	I1-I2:	19.52	(16)	0.44		Sp1	75.87	(25)
				Int2:	38.11	(21)	I2-I3:	21.04	(18)	0.85		Sp2	130.12	(14)
				Int3:	59.15	(22)	I3-I4:	15.43	(19)	1.59		Sp3	121.70	(9)
				Int4:	1:14.58	(19)	I4-Fin:	19.55	(5)	2.03		Sp4	115.37	(10)
				Fin:	1:34.13	(17)				2.26	64.92	Avg:	103.41	
18	12	SHIFFRIN Mikaela	USA	Int1:	18.42	(18)	I1-I2:	19.39	(10)	0.27		Sp1	78.91	(13)
				Int2:	37.81	(16)	I2-I3:	21.17	(21)	0.55		Sp2	130.29	(12)
				Int3:	58.98	(18)	I3-I4:	15.43	(19)	1.42		Sp3	114.75	(30)
				Int4:	1:14.41	(17)	I4-Fin:	19.95	(15)	1.86		Sp4	112.23	(24)
				Fin:	1:34.36	(18)				2.49	71.35	Avg:	103.16	
19	20	TIPPLER Tamara	AUT	Int1:	18.52	(23)	I1-I2:	19.68	(23)	0.37		Sp1	75.78	(27)
				Int2:	38.20	(23)	I2-I3:	20.83	(13)	0.94		Sp2	129.24	(21)
				Int3:	59.03	(20)	I3-I4:	15.60	(25)	1.47		Sp3	118.90	(23)
				Int4:	1:14.63	(20)	I4-Fin:	19.76	(11)	2.08		Sp4	114.54	(13)
				Fin:	1:34.39	(19)				2.52	72.19	Avg:	103.13	
20	25	PLESHKOVA Julia	ROC	Int1:	18.36	(15)	I1-I2:	19.71	(24)	0.21		Sp1	77.81	(17)
				Int2:	38.07	(20)	I2-I3:	21.39	(27)	0.81		Sp2	128.15	(25)
				Int3:	59.46	(24)	I3-I4:	15.35	(15)	1.90		Sp3	121.97	(8)
				Int4:	1:14.81	(21)	I4-Fin:	19.67	(9)	2.26		Sp4	111.30	(26)
				Fin:	1:34.48	(20)				2.61	74.70	Avg:	103.03	

Performance Analysis by Rank

成绩分析（按排名）/ Analyses par rang

Number of Competitors: 31 **Number of NOCs: 15**

Rank	Bib	Name	NOC Code	Pos	Positions Time	Rank	Pos	Partials Time	Rank	Difference Time	Dist.(m)	Pos.	Speed (km/h)	Rank
21	30	WILES Jacqueline	USA	Int1:	18.26	(13)	I1-I2:	19.61	(20)	0.11		Sp1	78.33	(15)
				Int2:	37.87	(18)	I2-I3:	21.21	(22)	0.61		Sp2	130.12	(14)
				Int3:	59.08	(21)	I3-I4:	15.39	(16)	1.52		Sp3	120.04	(18)
				Int4:	1:14.47	(18)	I4-Fin:	20.13	(20)	1.92		Sp4	116.84	(6)
				Fin:	1:34.60	(21)				2.73	78.03	Avg:	102.90	
22	14	STUHEC Ilka	SLO	Int1:	18.64	(25)	I1-I2:	19.73	(25)	0.49		Sp1	75.80	(26)
				Int2:	38.37	(26)	I2-I3:	20.65	(6)	1.11		Sp2	129.81	(16)
				Int3:	59.02	(19)	I3-I4:	15.92	(27)	1.46		Sp3	120.22	(17)
				Int4:	1:14.94	(23)	I4-Fin:	19.94	(14)	2.39		Sp4	112.32	(22)
				Fin:	1:34.88	(22)				3.01	85.78	Avg:	102.60	
23	29	FERK SAIONI Marusa	SLO	Int1:	18.67	(27)	I1-I2:	19.39	(10)	0.52		Sp1	74.94	(28)
				Int2:	38.06	(19)	I2-I3:	21.24	(24)	0.80		Sp2	127.17	(27)
				Int3:	59.30	(23)	I3-I4:	15.56	(23)	1.74		Sp3	118.85	(24)
				Int4:	1:14.86	(22)	I4-Fin:	20.13	(20)	2.31		Sp4	110.95	(27)
				Fin:	1:34.99	(23)				3.12	88.81	Avg:	102.48	
24	31	REMME Roni	CAN	Int1:	18.64	(25)	I1-I2:	19.67	(21)	0.49		Sp1	76.51	(22)
				Int2:	38.31	(25)	I2-I3:	21.25	(25)	1.05		Sp2	126.66	(28)
				Int3:	59.56	(25)	I3-I4:	15.57	(24)	2.00		Sp3	119.95	(20)
				Int4:	1:15.13	(25)	I4-Fin:	20.23	(24)	2.58		Sp4	114.37	(14)
				Fin:	1:35.36	(24)				3.49	98.96	Avg:	102.08	
25	23	ROBINSON Alice	NZL	Int1:	18.43	(19)	I1-I2:	19.78	(26)	0.28		Sp1	79.08	(12)
				Int2:	38.21	(24)	I2-I3:	21.37	(26)	0.95		Sp2	129.47	(18)
				Int3:	59.58	(26)	I3-I4:	15.53	(22)	2.02		Sp3	120.70	(14)
				Int4:	1:15.11	(24)	I4-Fin:	20.46	(26)	2.56		Sp4	111.89	(25)
				Fin:	1:35.57	(25)				3.70	104.69	Avg:	101.86	
26	28	SMALL Greta	AUS	Int1:	18.51	(22)	I1-I2:	20.12	(27)	0.36		Sp1	81.05	(5)
				Int2:	38.63	(27)	I2-I3:	21.22	(23)	1.37		Sp2	130.29	(12)
				Int3:	59.85	(27)	I3-I4:	15.39	(16)	2.29		Sp3	120.29	(15)
				Int4:	1:15.24	(26)	I4-Fin:	21.29	(27)	2.69		Sp4	112.29	(23)
				Fin:	1:36.53	(26)				4.66	130.54	Avg:	100.84	
27	5	LEDECKA Ester	CZE	Int1:	18.31	(14)	I1-I2:	19.18	(4)	0.16		Sp1	74.74	(29)
				Int2:	37.49	(5)	I2-I3:	20.79	(11)	0.23		Sp2	129.10	(22)
				Int3:	58.28	(5)	I3-I4:	19.77	(31)	0.72		Sp3	122.06	(7)
				Int4:	1:18.05	(29)	I4-Fin:	20.13	(20)	5.50		Sp4	115.31	(11)
				Fin:	1:38.18	(27)				6.31	173.79	Avg:	99.15	
28	33	NOVA Tereza	CZE	Int1:	19.16	(29)	I1-I2:	21.16	(30)	1.01		Sp1	82.23	(2)
				Int2:	40.32	(30)	I2-I3:	21.95	(28)	3.06		Sp2	129.45	(19)
				Int3:	1:02.27	(29)	I3-I4:	15.77	(26)	4.71		Sp3	115.93	(28)
				Int4:	1:18.04	(28)	I4-Fin:	21.34	(28)	5.49		Sp4	110.49	(28)
				Fin:	1:39.38	(28)				7.51	204.34	Avg:	97.95	
29	35	NOVAKOVA Barbora	CZE	Int1:	18.81	(28)	I1-I2:	20.84	(28)	0.66		Sp1	70.76	(31)
				Int2:	39.65	(28)	I2-I3:	22.30	(29)	2.39		Sp2	123.65	(30)
				Int3:	1:01.95	(28)	I3-I4:	16.01	(28)	4.39		Sp3	116.36	(27)
				Int4:	1:17.96	(27)	I4-Fin:	21.54	(29)	5.41		Sp4	105.55	(30)
				Fin:	1:39.50	(29)				7.63	207.35	Avg:	97.83	
30	34	IGNJATOVIC Nevena	SRB	Int1:	19.29	(30)	I1-I2:	21.00	(29)	1.14		Sp1	82.89	(1)
				Int2:	40.29	(29)	I2-I3:	22.46	(30)	3.03		Sp2	124.26	(29)
				Int3:	1:02.75	(30)	I3-I4:	16.09	(29)	5.19		Sp3	115.02	(29)
				Int4:	1:18.84	(30)	I4-Fin:	21.89	(30)	6.29		Sp4	110.47	(29)
				Fin:	1:40.73	(30)				8.86	237.84	Avg:	96.64	

Performance Analysis by Rank

成绩分析（按排名）/ Analyses par rang

Number of Competitors: 31 **Number of NOCs: 15**

Rank	Bib	Name	NOC Code	Positions Pos	Time	Rank	Partials Pos	Time	Rank	Difference Time	Dist.(m)	Speed Pos.	(km/h)	Rank
31	36	**KONG Fanying**	CHN	**Int1:**	20.32	(31)	**I1-I2:**	21.84	(31)	2.17		**Sp1**	70.84	(30)
				Int2:	42.16	(31)	**I2-I3:**	23.23	(31)	4.90		**Sp2**	120.51	(31)
				Int3:	1:05.39	(31)	**I3-I4:**	17.03	(30)	7.83		**Sp3**	106.36	(31)
				Int4:	1:22.42	(31)	**I4-Fin:**	22.11	(31)	9.87		**Sp4**	101.83	(31)
				Fin:	1:44.53	(31)				12.66	327.49	**Avg:**	93.13	

Intermediate Time Positions : Int. 1 = Inter1, Int. 2 = Inter2, Int. 3 = Inter3, Int. 4 = Inter4

Speed Measurement Positions : Sp 1 = Speed 1, Sp 2 = Speed 2, Sp 3 = Speed 3, Sp 4 = Speed 4

Legend:

Avg	Average	**Dist.(m)**	Distance in metres	**Fin**	Finish	**Int**	Intermediate
Ix	Intermediate x	**Pos.**	Intermediate or speed position			**Sp**	Speed trap

Performance Analysis by Bib

成绩分析（按号码布）/ Analyses par dossard

Number of Competitors: 36 **Number of NOCs: 17**

Bib	Name	NOC Code	Positions Pos	Time	Rank	Partials Pos	Time	Rank	Difference Time	Dist.(m)	Speed Pos.	(km/h)	Rank
1	**CURTONI Elena**	ITA	**Int1:**	18.21	(7)	**I1-I2:**	19.49	(16)	0.06		**Sp1**	79.41	(14)
			Int2:	37.70	(11)	**I2-I3:**	20.77	(10)	0.44		**Sp2**	130.89	(11)
			Int3:	58.47	(10)	**I3-I4:**	14.74	(1)	0.91		**Sp3**	120.75	(13)
			Int4:	1:13.21	(5)	**I4-Fin:**	19.66	(8)	0.66		**Sp4**	115.96	(8)
			Fin:	1:32.87	(5)				1.00	29.12	**Avg:**	104.82	
2	**MIRADOLI Romane**	FRA	**Int1:**	18.16	(2)	**I1-I2:**	19.40	(13)	0.01		**Sp1**	80.90	(9)
			Int2:	37.56	(6)	**I2-I3:**	21.10	(21)	0.30		**Sp2**	131.46	(7)
			Int3:	58.66	(15)	**I3-I4:**	15.15	(8)	1.10		**Sp3**	122.65	(6)
			Int4:	1:13.81	(12)	**I4-Fin:**	20.12	(19)	1.26		**Sp4**	114.07	(16)
			Fin:	1:33.93	(13)				2.06	59.30	**Avg:**	103.63	
3	**FLURY Jasmine**	SUI	**Int1:**	18.37	(16)	**I1-I2:**	19.34	(8)	0.22		**Sp1**	80.02	(12)
			Int2:	37.71	(12)	**I2-I3:**	20.88	(14)	0.45		**Sp2**	132.46	(5)
			Int3:	58.59	(12)	**I3-I4:**	15.27	(12)	1.03		**Sp3**	119.66	(23)
			Int4:	1:13.86	(13)	**I4-Fin:**	20.14	(23)	1.31		**Sp4**	114.26	(15)
			Fin:	1:34.00	(15)				2.13	61.27	**Avg:**	103.56	
4	**HAEHLEN Joana**	SUI	**Int1:**	18.24	(10)	**I1-I2:**	19.11	(2)	0.09		**Sp1**	80.72	(10)
			Int2:	37.35	(2)	**I2-I3:**	20.96	(17)	0.09		**Sp2**	129.44	(21)
			Int3:	58.31	(6)	**I3-I4:**	14.89	(2)	0.75		**Sp3**	119.89	(22)
			Int4:	1:13.20	(4)	**I4-Fin:**	19.96	(16)	0.65		**Sp4**	114.07	(16)
			Fin:	1:33.16	(6)				1.29	37.44	**Avg:**	104.49	
5	**LEDECKA Ester**	CZE	**Int1:**	18.31	(14)	**I1-I2:**	19.18	(4)	0.16		**Sp1**	74.74	(34)
			Int2:	37.49	(5)	**I2-I3:**	20.79	(11)	0.23		**Sp2**	129.10	(23)
			Int3:	58.28	(5)	**I3-I4:**	19.77	(31)	0.72		**Sp3**	122.06	(7)
			Int4:	1:18.05	(29)	**I4-Fin:**	20.13	(20)	5.50		**Sp4**	115.31	(11)
			Fin:	1:38.18	(27)				6.31	173.79	**Avg:**	99.15	
6	**MOWINCKEL Ragnhild**	NOR	**Int1:**	18.46	(21)	**I1-I2:**	19.37	(10)	0.31		**Sp1**	77.04	(23)
			Int2:	37.83	(17)	**I2-I3:**	20.89	(15)	0.57		**Sp2**	128.87	(24)
			Int3:	58.72	(16)	**I3-I4:**	14.93	(4)	1.16		**Sp3**	116.65	(27)
			Int4:	1:13.65	(8)	**I4-Fin:**	20.32	(25)	1.10		**Sp4**	117.63	(4)
			Fin:	1:33.97	(14)				2.10	60.43	**Avg:**	103.59	
7	**SIEBENHOFER Ramona**	AUT	**Int1:**	18.20	(6)	**I1-I2:**	19.45	(14)	0.05		**Sp1**	81.18	(6)
			Int2:	37.65	(8)	**I2-I3:**	20.76	(9)	0.39		**Sp2**	129.52	(18)
			Int3:	58.41	(8)	**I3-I4:**	15.29	(13)	0.85		**Sp3**	120.25	(16)
			Int4:	1:13.70	(11)	**I4-Fin:**	20.11	(18)	1.15		**Sp4**	112.34	(21)
			Fin:	1:33.81	(12)				1.94	55.92	**Avg:**	103.77	
8	**GAGNON Marie-Michele**	CAN	**Int1:**	18.21	(7)	**I1-I2:**	19.46	(15)	0.06		**Sp1**	77.90	(19)
			Int2:	37.67	(9)	**I2-I3:**	20.82	(12)	0.41		**Sp2**	130.97	(10)
			Int3:	58.49	(11)	**I3-I4:**	15.19	(10)	0.93		**Sp3**	116.69	(26)
			Int4:	1:13.68	(9)	**I4-Fin:**	19.77	(12)	1.13		**Sp4**	113.64	(18)
			Fin:	1:33.45	(8)				1.58	45.72	**Avg:**	104.17	
9	**PUCHNER Mirjam**	AUT	**Int1:**	18.19	(4)	**I1-I2:**	19.52	(17)	0.04		**Sp1**	81.28	(5)
			Int2:	37.71	(12)	**I2-I3:**	20.74	(8)	0.45		**Sp2**	132.74	(4)
			Int3:	58.45	(9)	**I3-I4:**	15.45	(21)	0.89		**Sp3**	123.34	(3)
			Int4:	1:13.90	(14)	**I4-Fin:**	19.55	(5)	1.35		**Sp4**	115.46	(9)
			Fin:	1:33.45	(8)				1.58	45.72	**Avg:**	104.17	
10	**DELAGO Nicol**	ITA	**Int1:**	18.48	(22)	**I1-I2:**	19.67	(22)	0.33		**Sp1**	78.90	(17)
			Int2:	38.15	(23)	**I2-I3:**	20.60	(5)	0.89		**Sp2**	133.77	(2)
			Int3:	58.75	(17)	**I3-I4:**	15.41	(18)	1.19		**Sp3**	121.42	(11)
			Int4:	1:14.16	(16)	**I4-Fin:**	19.53	(4)	1.61		**Sp4**	117.69	(3)
			Fin:	1:33.69	(11)				1.82	52.53	**Avg:**	103.90	

Performance Analysis by Bib

成绩分析（按号码布）/ Analyses par dossard

Number of Competitors: 36 **Number of NOCs: 17**

Bib	Name	NOC Code	Positions Pos	Time	Rank	Partials Pos	Time	Rank	Difference Time	Dist.(m)	Speed Pos.	(km/h)	Rank
11	**DELAGO Nadia**	ITA	**Int1:**	18.24	(10)	**I1-I2:**	19.52	(17)	0.09		**Sp1**	80.28	(11)
			Int2:	37.76	(15)	**I2-I3:**	20.48	(4)	0.50		**Sp2**	132.06	(6)
			Int3:	58.24	(4)	**I3-I4:**	15.01	(5)	0.68		**Sp3**	123.59	(2)
			Int4:	1:13.25	(6)	**I4-Fin:**	19.19	(2)	0.70		**Sp4**	118.86	(1)
			Fin:	1:32.44	(3)				0.57	16.67	**Avg:**	105.31	
12	**SHIFFRIN Mikaela**	USA	**Int1:**	18.42	(19)	**I1-I2:**	19.39	(11)	0.27		**Sp1**	78.91	(16)
			Int2:	37.81	(16)	**I2-I3:**	21.17	(22)	0.55		**Sp2**	130.29	(13)
			Int3:	58.98	(18)	**I3-I4:**	15.43	(19)	1.42		**Sp3**	114.75	(32)
			Int4:	1:14.41	(17)	**I4-Fin:**	19.95	(15)	1.86		**Sp4**	112.23	(24)
			Fin:	1:34.36	(18)				2.49	71.35	**Avg:**	103.16	
13	**GOGGIA Sofia**	ITA	**Int1:**	18.22	(9)	**I1-I2:**	19.13	(3)	0.07		**Sp1**	77.48	(22)
			Int2:	37.35	(2)	**I2-I3:**	20.29	(1)	0.09		**Sp2**	134.14	(1)
			Int3:	57.64	(2)	**I3-I4:**	14.91	(3)	0.08		**Sp3**	121.52	(10)
			Int4:	1:12.55	(1)	**I4-Fin:**	19.48	(3)	0.00		**Sp4**	116.64	(7)
			Fin:	1:32.03	(2)				0.16	4.70	**Avg:**	105.77	
14	**STUHEC Ilka**	SLO	**Int1:**	18.64	(29)	**I1-I2:**	19.73	(27)	0.49		**Sp1**	75.80	(31)
			Int2:	38.37	(29)	**I2-I3:**	20.65	(6)	1.11		**Sp2**	129.81	(17)
			Int3:	59.02	(20)	**I3-I4:**	15.92	(27)	1.46		**Sp3**	120.22	(17)
			Int4:	1:14.94	(23)	**I4-Fin:**	19.94	(14)	2.39		**Sp4**	112.32	(22)
			Fin:	1:34.88	(22)				3.01	85.78	**Avg:**	102.60	
15	**SUTER Corinne**	SUI	**Int1:**	18.16	(2)	**I1-I2:**	19.10	(1)	0.01		**Sp1**	76.63	(25)
			Int2:	37.26	(1)	**I2-I3:**	20.30	(2)	0.00		**Sp2**	131.44	(8)
			Int3:	57.56	(1)	**I3-I4:**	15.17	(9)	0.00		**Sp3**	122.75	(5)
			Int4:	1:12.73	(2)	**I4-Fin:**	19.14	(1)	0.18		**Sp4**	114.99	(12)
			Fin:	1:31.87	(1)				0.00	0.00	**Avg:**	105.96	
16	**GAUCHE Laura**	FRA	**Int1:**	18.41	(18)	**I1-I2:**	19.28	(5)	0.26		**Sp1**	76.33	(28)
			Int2:	37.69	(10)	**I2-I3:**	20.90	(16)	0.43		**Sp2**	127.31	(28)
			Int3:	58.59	(12)	**I3-I4:**	15.10	(6)	1.03		**Sp3**	119.97	(19)
			Int4:	1:13.69	(10)	**I4-Fin:**	19.78	(13)	1.14		**Sp4**	116.87	(5)
			Fin:	1:33.47	(10)				1.60	46.29	**Avg:**	104.14	
17	**WEIDLE Kira**	GER	**Int1:**	18.15	(1)	**I1-I2:**	19.32	(6)	0.00		**Sp1**	79.87	(13)
			Int2:	37.47	(4)	**I2-I3:**	20.37	(3)	0.21		**Sp2**	133.27	(3)
			Int3:	57.84	(3)	**I3-I4:**	15.12	(7)	0.28		**Sp3**	121.16	(12)
			Int4:	1:12.96	(3)	**I4-Fin:**	19.62	(7)	0.41		**Sp4**	117.81	(2)
			Fin:	1:32.58	(4)				0.71	20.74	**Avg:**	105.15	
18	**HUETTER Cornelia**	AUT	**Int1:**	18.19	(4)	**I1-I2:**	19.55	(20)	0.04		**Sp1**	76.70	(24)
			Int2:	37.74	(14)	**I2-I3:**	20.66	(7)	0.48		**Sp2**	131.42	(9)
			Int3:	58.40	(7)	**I3-I4:**	15.22	(11)	0.84		**Sp3**	122.89	(4)
			Int4:	1:13.62	(7)	**I4-Fin:**	19.73	(10)	1.07		**Sp4**	112.93	(19)
			Fin:	1:33.35	(7)				1.48	42.87	**Avg:**	104.28	
19	**GUT-BEHRAMI Lara**	SUI	**Int1:**	18.24	(10)	**I1-I2:**	19.36	(9)	0.09		**Sp1**	76.23	(29)
			Int2:	37.60	(7)	**I2-I3:**	21.04	(19)	0.34		**Sp2**	128.61	(25)
			Int3:	58.64	(14)	**I3-I4:**	15.31	(14)	1.08		**Sp3**	123.65	(1)
			Int4:	1:13.95	(15)	**I4-Fin:**	20.08	(17)	1.40		**Sp4**	112.60	(20)
			Fin:	1:34.03	(16)				2.16	62.11	**Avg:**	103.52	
20	**TIPPLER Tamara**	AUT	**Int1:**	18.52	(24)	**I1-I2:**	19.68	(24)	0.37		**Sp1**	75.78	(32)
			Int2:	38.20	(25)	**I2-I3:**	20.83	(13)	0.94		**Sp2**	129.24	(22)
			Int3:	59.03	(21)	**I3-I4:**	15.60	(25)	1.47		**Sp3**	118.90	(24)
			Int4:	1:14.63	(20)	**I4-Fin:**	19.76	(11)	2.08		**Sp4**	114.54	(13)
			Fin:	1:34.39	(19)				2.52	72.19	**Avg:**	103.13	

Performance Analysis by Bib

成绩分析（按号码布）/ Analyses par dossard

Number of Competitors: 36 **Number of NOCs: 17**

Bib	Name	NOC Code	Positions				Partials			Difference			Speed	
			Pos	Time	Rank	Pos	Time	Rank	Time	Dist.(m)	Pos.	(km/h)	Rank
21	**WILKINSON Alix**	USA	**Int1:**	18.67	(31)	**I1-I2:**	19.33	(7)	0.52		**Sp1**	76.44	(27)
			Int2:	38.00	(19)	**I2-I3:**	21.00	(18)	0.74		**Sp2**	130.75	(12)
			Int3:	59.00	(19)	**I3-I4:**			1.44		**Sp3**	115.63	(30)
			Int4:			**I4-Fin:**							
			Fin:	DNF							**Avg:**		
22	**GAUTHIER Tiffany**	FRA	**Int1:**	18.39	(17)	**I1-I2:**	19.77	(28)	0.24		**Sp1**	81.59	(3)
			Int2:	38.16	(24)	**I2-I3:**			0.90		**Sp2**	125.14	(32)
			Int3:			**I3-I4:**							
			Int4:			**I4-Fin:**							
			Fin:	DNF							**Avg:**		
23	**ROBINSON Alice**	NZL	**Int1:**	18.43	(20)	**I1-I2:**	19.78	(29)	0.28		**Sp1**	79.08	(15)
			Int2:	38.21	(26)	**I2-I3:**	21.37	(28)	0.95		**Sp2**	129.47	(19)
			Int3:	59.58	(28)	**I3-I4:**	15.53	(22)	2.02		**Sp3**	120.70	(14)
			Int4:	1:15.11	(24)	**I4-Fin:**	20.46	(26)	2.56		**Sp4**	111.89	(25)
			Fin:	1:35.57	(25)				3.70	104.69	**Avg:**	101.86	
24	**MUZAFERIJA Elvedina**	BIH	**Int1:**	18.55	(26)	**I1-I2:**	19.97	(30)	0.40		**Sp1**	77.56	(21)
			Int2:	38.52	(30)	**I2-I3:**			1.26		**Sp2**	125.78	(31)
			Int3:			**I3-I4:**							
			Int4:			**I4-Fin:**							
			Fin:	DNF							**Avg:**		
25	**PLESHKOVA Julia**	ROC	**Int1:**	18.36	(15)	**I1-I2:**	19.71	(25)	0.21		**Sp1**	77.81	(20)
			Int2:	38.07	(21)	**I2-I3:**	21.39	(29)	0.81		**Sp2**	128.15	(26)
			Int3:	59.46	(25)	**I3-I4:**	15.35	(15)	1.90		**Sp3**	121.97	(8)
			Int4:	1:14.81	(21)	**I4-Fin:**	19.67	(9)	2.26		**Sp4**	111.30	(26)
			Fin:	1:34.48	(20)				2.61	74.70	**Avg:**	103.03	
26	**CASHMAN Keely**	USA	**Int1:**	18.59	(27)	**I1-I2:**	19.52	(17)	0.44		**Sp1**	75.87	(30)
			Int2:	38.11	(22)	**I2-I3:**	21.04	(19)	0.85		**Sp2**	130.12	(15)
			Int3:	59.15	(23)	**I3-I4:**	15.43	(19)	1.59		**Sp3**	121.70	(9)
			Int4:	1:14.58	(19)	**I4-Fin:**	19.55	(5)	2.03		**Sp4**	115.37	(10)
			Fin:	1:34.13	(17)				2.26	64.92	**Avg:**	103.41	
27	**CERUTTI Camille**	FRA	**Int1:**	18.54	(25)	**I1-I2:**			0.39		**Sp1**	81.35	(4)
			Int2:			**I2-I3:**							
			Int3:			**I3-I4:**							
			Int4:			**I4-Fin:**							
			Fin:	DNF							**Avg:**		
28	**SMALL Greta**	AUS	**Int1:**	18.51	(23)	**I1-I2:**	20.12	(31)	0.36		**Sp1**	81.05	(7)
			Int2:	38.63	(31)	**I2-I3:**	21.22	(25)	1.37		**Sp2**	130.29	(13)
			Int3:	59.85	(29)	**I3-I4:**	15.39	(16)	2.29		**Sp3**	120.29	(15)
			Int4:	1:15.24	(26)	**I4-Fin:**	21.29	(27)	2.69		**Sp4**	112.29	(23)
			Fin:	1:36.53	(26)				4.66	130.54	**Avg:**	100.84	
29	**FERK SAIONI Marusa**	SLO	**Int1:**	18.67	(31)	**I1-I2:**	19.39	(11)	0.52		**Sp1**	74.94	(33)
			Int2:	38.06	(20)	**I2-I3:**	21.24	(26)	0.80		**Sp2**	127.17	(29)
			Int3:	59.30	(24)	**I3-I4:**	15.56	(23)	1.74		**Sp3**	118.85	(25)
			Int4:	1:14.86	(22)	**I4-Fin:**	20.13	(20)	2.31		**Sp4**	110.95	(27)
			Fin:	1:34.99	(23)				3.12	88.81	**Avg:**	102.48	
30	**WILES Jacqueline**	USA	**Int1:**	18.26	(13)	**I1-I2:**	19.61	(21)	0.11		**Sp1**	78.33	(18)
			Int2:	37.87	(18)	**I2-I3:**	21.21	(24)	0.61		**Sp2**	130.12	(15)
			Int3:	59.08	(22)	**I3-I4:**	15.39	(16)	1.52		**Sp3**	120.04	(18)
			Int4:	1:14.47	(18)	**I4-Fin:**	20.13	(20)	1.92		**Sp4**	116.84	(6)
			Fin:	1:34.60	(21)				2.73	78.03	**Avg:**	102.90	

Performance Analysis by Bib

成绩分析（按号码布）/ Analyses par dossard

Number of Competitors: 36 **Number of NOCs: 17**

Bib	Name	NOC Code	Pos	Positions Time	Rank	Pos	Partials Time	Rank	Difference Time	Dist.(m)	Pos.	Speed (km/h)	Rank
31	**REMME Roni**	CAN	**Int1:**	18.64	(29)	**I1-I2:**	19.67	(22)	0.49		**Sp1**	76.51	(26)
			Int2:	38.31	(27)	**I2-I3:**	21.25	(27)	1.05		**Sp2**	126.66	(30)
			Int3:	59.56	(27)	**I3-I4:**	15.57	(24)	2.00		**Sp3**	119.95	(20)
			Int4:	1:15.13	(25)	**I4-Fin:**	20.23	(24)	2.58		**Sp4**	114.37	(14)
			Fin:	1:35.36	(24)				3.49	98.96	**Avg:**	102.08	
32	**MORENO Cande**	AND	**Int1:**	18.60	(28)	**I1-I2:**	19.72	(26)	0.45		**Sp1**	80.94	(8)
			Int2:	38.32	(28)	**I2-I3:**	21.17	(22)	1.06		**Sp2**	127.82	(27)
			Int3:	59.49	(26)	**I3-I4:**			1.93		**Sp3**	119.90	(21)
			Int4:			**I4-Fin:**							
			Fin:	DNF							**Avg:**		
33	**NOVA Tereza**	CZE	**Int1:**	19.16	(34)	**I1-I2:**	21.16	(34)	1.01		**Sp1**	82.23	(2)
			Int2:	40.32	(34)	**I2-I3:**	21.95	(30)	3.06		**Sp2**	129.45	(20)
			Int3:	1:02.27	(31)	**I3-I4:**	15.77	(26)	4.71		**Sp3**	115.93	(29)
			Int4:	1:18.04	(28)	**I4-Fin:**	21.34	(28)	5.49		**Sp4**	110.49	(28)
			Fin:	1:39.38	(28)				7.51	204.34	**Avg:**	97.95	
34	**IGNJATOVIC Nevena**	SRB	**Int1:**	19.29	(35)	**I1-I2:**	21.00	(33)	1.14		**Sp1**	82.89	(1)
			Int2:	40.29	(33)	**I2-I3:**	22.46	(32)	3.03		**Sp2**	124.26	(33)
			Int3:	1:02.75	(32)	**I3-I4:**	16.09	(29)	5.19		**Sp3**	115.02	(31)
			Int4:	1:18.84	(30)	**I4-Fin:**	21.89	(30)	6.29		**Sp4**	110.47	(29)
			Fin:	1:40.73	(30)				8.86	237.84	**Avg:**	96.64	
35	**NOVAKOVA Barbora**	CZE	**Int1:**	18.81	(33)	**I1-I2:**	20.84	(32)	0.66		**Sp1**	70.76	(36)
			Int2:	39.65	(32)	**I2-I3:**	22.30	(31)	2.39		**Sp2**	123.65	(34)
			Int3:	1:01.95	(30)	**I3-I4:**	16.01	(28)	4.39		**Sp3**	116.36	(28)
			Int4:	1:17.96	(27)	**I4-Fin:**	21.54	(29)	5.41		**Sp4**	105.55	(30)
			Fin:	1:39.50	(29)				7.63	207.35	**Avg:**	97.83	
36	**KONG Fanying**	CHN	**Int1:**	20.32	(36)	**I1-I2:**	21.84	(35)	2.17		**Sp1**	70.84	(35)
			Int2:	42.16	(35)	**I2-I3:**	23.23	(33)	4.90		**Sp2**	120.51	(35)
			Int3:	1:05.39	(33)	**I3-I4:**	17.03	(30)	7.83		**Sp3**	106.36	(33)
			Int4:	1:22.42	(31)	**I4-Fin:**	22.11	(31)	9.87		**Sp4**	101.83	(31)
			Fin:	1:44.53	(31)				12.66	327.49	**Avg:**	93.13	

Intermediate Time Positions : Int. 1 = Inter1 Int. 2 = Inter2 Int. 3 = Inter3 Int. 4 = Inter4

Speed Measurement Positions : Sp 1 = Speed 1 Sp 2 = Speed 2 Sp 3 = Speed 3 Sp 4 = Speed 4

Legend:

Avg	Average	**Dist.(m)**	Distance in metres	**DNF**	Did Not Finish	**Fin**	Finish
Int	Intermediate	**Ix**	Intermediate x	**Pos.**	Intermediate or speed position		
Sp	Speed trap						

Penalty Calculation

判罚分计算 / Calcul de la pénalité

Best 10 at Finish

F-factor: 1250

Rank	Bib	FIS Code	Name	NOC Code	FIS Points	Best 5	Race Points
1	15	516319	SUTER Corinne	SUI	0.00	0.00	0.00
2	13	298323	GOGGIA Sofia	ITA	0.00	0.00	2.18
3	11	299630	DELAGO Nadia	ITA	8.35	8.35	7.76
4	17	206668	WEIDLE Kira	GER	3.78	3.78	9.66
5	1	297910	CURTONI Elena	ITA	2.23	2.23	13.61
6	4	516185	HAEHLEN Joana	SUI	11.29		
7	18	56128	HUETTER Cornelia	AUT	10.01		
8	9	56125	PUCHNER Mirjam	AUT	9.05		
8	8	105269	GAGNON Marie-Michele	CAN	10.54		
10	16	197641	GAUCHE Laura	FRA	23.96		

Best 5 FIS Points Started

Rank	Bib	FIS Code	Name	NOC Code	FIS Points
1	15	516319	SUTER Corinne	SUI	0.00
2	13	298323	GOGGIA Sofia	ITA	0.00
16	19	516138	GUT-BEHRAMI Lara	SUI	0.00
18	12	6535237	SHIFFRIN Mikaela	USA	0.74
27	5	155763	LEDECKA Ester	CZE	1.79

TOTALS:

FIS Points of Best 5 Started (B)	2.53		
FIS Points of Best 5 at Finish in Top 10 (A)		14.36	
Race Points of Corresponding Competitors (C)			33.21

Calculated Penalty (A+B-C):10 =>	-1.632
Rounded	-1.63
Category Adder	0.00
Correction Value (Z)	0.00
Calculated Penalty	-1.63
Penalty Applied	0.00

FIS WCSL List

国际雪联世界杯出发顺序（排名）名单 / Liste FIS WCSL

As of TUE 15 FEB 2022

Number of Competitors: 61, Number of NOCs: 14

1 = 3 DEC 2021 Lake Louise (CAN)
2 = 4 DEC 2021 Lake Louise (CAN)
3 = 18 DEC 2021 Val d'Isère (FRA)
4 = 15 JAN 2022 Zauchensee (AUT)
5 = 22 JAN 2022 Cortina d'Ampezzo (ITA)
6 = 29 JAN 2022 Garmisch (GER)
7 = 15 FEB 2022 Beijing (CHN)

Rank	FIS Code	Name	NOC Code	1	2	3	4	5	6	7	Base	- X	+ Y =	WCSL-DH
1	298323	GOGGIA Sofia	ITA	100	100	100	-	100	-	80	480	336	480	624
2	516319	SUTER Corinne	SUI	45	60	40	36	50	100	100	510	357	431	584
3	56087	SIEBENHOFER Ramona	AUT	50	24	50	60	80	14	22	239	167	300	372
4	206668	WEIDLE Kira	GER	26	36	-	80	26	50	50	345	242	268	371
5	6535455	JOHNSON Breezy	USA	80	80	80	-	-	-	-	359	251	240	348
6	299630	DELAGO Nadia	ITA	40	40	32	50	11	45	60	111	78	278	311
7	56125	PUCHNER Mirjam	AUT	60	32	60	14	45	20	32	137	96	263	304
8	516138	GUT-BEHRAMI Lara	SUI	14	8	-	100	29	-	-	443	310	151	284
9	297910	CURTONI Elena	ITA	9	18	29	20	18	15	45	238	167	154	225
10	516248	FLURY Jasmine	SUI	29	-	8	29	8	80	16	154	108	170	216
11	56128	HUETTER Cornelia	AUT	36	50	15	-	-	60	36	39	27	197	209
12	155763	LEDECKA Ester	CZE	22	9	-	32	60	-	-	256	179	123	200
13	105269	GAGNON Marie-Michele	CAN	15	29	-	45	3	29	32	148	104	153	197
14	565360	STUHEC Ilka	SLO	11	15	45	16	24	4	-	163	114	115	164
14	297601	BRIGNONE Federica	ITA	20	26	24	40	12	13	-	96	67	135	164
16	56198	SCHEYER Christine	AUT	16	45	12	26	20	26	-	52	36	145	161
17	425929	MOWINCKEL Ragnhild	NOR	11	15	36	15	32	-	18	84	59	127	152
18	56088	TIPPLER Tamara	AUT	24	22	-	4	5	16	-	247	173	71	145
19	516185	HAEHLEN Joana	SUI	3	18	10	7	-	32	40	56	39	110	127
20	516284	GISIN Michelle	SUI	-	-	26	-	40	-	-	188	132	66	122
21	299466	DELAGO Nicol	ITA	32	10	-	22	18	-	24	51	36	106	121
22	197497	MIRADOLI Romane	FRA	12	20	2	11	14	24	20	51	36	103	118
23	516219	NUFER Priska	SUI	18	3	4	13	22	18	-	125	88	78	115
24	56311	REISINGER Elisabeth	AUT	-	2	20	9	36	40	-	17	12	107	112
25	56256	RAEDLER Ariane	AUT	-	12	22	24	-	36	-	33	23	94	104
26	56177	VENIER Stephanie	AUT	14	11	11	-	8	22	-	80	56	66	90
27	197641	GAUCHE Laura	FRA	-	7	18	9	10	9	26	17	12	79	84
28	299624	PIROVANO Laura	ITA	-	-	-	-	-	-	-	242	169	-	73
29	56417	FEST Nadine	AUT	6	5	16	10	1	12	-	13	9	50	54
29	705423	VLHOVA Petra	SVK	-	-	-	5	-	-	-	164	115	5	54
29	426257	LIE Kajsa Vickhoff	NOR	-	-	-	-	-	-	-	179	125	-	54
32	539536	WILES Jacqueline	USA	8	2	5	-	18	10	-	21	15	43	49
33	297702	MARSAGLIA Francesca	ITA	-	-	13	12	-	5	-	57	40	30	47
34	55970	SCHMIDHOFER Nicole	AUT	-	-	-	-	-	-	-	154	108	-	46
34	56328	ORTLIEB Nina	AUT	-	-	-	-	-	-	-	154	108	-	46
36	516521	KOLLY Noemie	SUI	-	-	7	18	2	7	-	13	9	34	38
36	516394	SUTER Jasmina	SUI	-	-	3	3	-	11	-	71	50	17	38
38	56224	MAIER Sabrina	AUT	-	-	14	-	6	-	-	26	18	20	28
39	506701	HOERNBLAD Lisa	SWE	7	13	6	-	-	-	-	-	-	26	26
40	485941	PLESHKOVA Julia	RUS	2	4	-	2	10	2	-	18	13	20	25
41	299276	BASSINO Marta	ITA	-	-	9	-	-	-	-	44	31	9	22
42	6536396	WILKINSON Alix	USA	-	-	-	-	13	7	-	-	-	20	20
43	6535791	WRIGHT Isabella	USA	4	-	-	-	-	-	-	39	27	4	16
43	56174	HAASER Ricarda	AUT	1	-	-	-	-	-	-	51	36	1	16
45	197383	GAUTHIER Tiffany	FRA	-	-	-	-	-	8	-	23	16	8	15
46	6536213	CASHMAN Keely	USA	-	-	-	-	-	-	-	29	20	-	9

FIS WCSL List

国际雪联世界杯出发顺序（排名）名单 / Liste FIS WCSL

As of TUE 15 FEB 2022

1 = 3 DEC 2021 Lake Louise (CAN)
2 = 4 DEC 2021 Lake Louise (CAN)
3 = 18 DEC 2021 Val d'Isère (FRA)
4 = 15 JAN 2022 Zauchensee (AUT)
5 = 22 JAN 2022 Cortina d'Ampezzo (ITA)
6 = 29 JAN 2022 Garmisch (GER)
7 = 15 FEB 2022 Beijing (CHN)

Number of Competitors: 61, Number of NOCs: 14

Rank	FIS Code	Name	NOC Code	1	2	3	4	5	6	7	Base	- X	+ Y =	WCSL-DH
46	565320	**FERK Marusa**	SLO	-	6	1	-	-	1	-	3	2	8	**9**
48	516280	**HOLDENER Wendy**	SUI	-	-	-	6	-	-	-	-	-	6	**6**
49	6535237	**SHIFFRIN Mikaela**	USA	5	-	-	-	-	-	-	-	-	5	**5**
50	715171	**MUZAFERIJA Elvedina**	BIH	-	-	-	-	4	-	-	-	-	4	**4**
50	56241	**SCHNEEBERGER Rosina**	AUT	-	-	-	-	-	-	-	13	9	-	**4**
50	6535600	**MERRYWEATHER Alice**	USA	-	-	-	-	-	-	-	13	9	-	**4**
53	298694	**PICHLER Karoline**	ITA	-	-	-	-	-	3	-	-	-	3	**3**
53	197956	**CERUTTI Camille**	FRA	-	2	-	1	-	-	-	-	-	3	**3**
53	56268	**HEIDER Michaela**	AUT	-	-	-	-	-	-	-	11	8	-	**3**
56	299383	**MELESI Roberta**	ITA	-	-	-	-	-	-	-	8	6	-	**2**
56	538573	**ROSS Laurenne**	USA	-	-	-	-	-	-	-	8	6	-	**2**
58	516344	**KOPP Rahel**	SUI	-	-	-	-	-	-	-	2	1	-	**1**
58	538685	**McKENNIS DURAN Alice**	USA	-	-	-	-	-	-	-	2	1	-	**1**
58	506718	**IVARSSON Lin**	SWE	-	-	-	-	-	-	-	3	2	-	**1**
58	516519	**SUTER Juliana**	SUI	-	-	-	-	-	-	-	2	1	-	**1**

Number of competitors per NOC in the top 60

AUT:	15	BIH:	1	CAN:	1	CZE:	1	FRA:	4	GER:	1
ITA:	10	NOR:	2	RUS:	1	SLO:	2	SUI:	10	SVK:	1
SWE:	2	USA:	9								

Legend:

-	No points	**Base**	Last season FIS World Cup Start List points
WCSL-DH	FIS World Cup Start List points for Downhill		
X	(Base/number of planned races in the current season) *(number of completed races in the current season)		
Y	FIS World Cup points won in the current season		

REPORT BY THE REFEREE
PROCES VERBAL DU JUGE ARBITRE
PROTOKOLL DES SCHIEDSRICHTERS

Place *Lieu* *Ort*	Country *Pays* *Land*	Codex
Yanqing National Alpine Skiing Centre	CHN	5204

Name of event *Nom de l'événement* *Name der Veranstaltung*	Date *Date* *Datum*
OLYMPIC WINTER GAMES BEIJING 2022	15.02.2022

Category	Gender	Event
OWG	W	DH

The following competitors have been disqualified according to ICR:
Les coureurs suivants ont été disqualifiés selon le RIS:
Die folgenden Wettkämpfer wurden im Sinne der IWO disqualifiziert:

No. *No.* *Nr.*	Name - Surname *Nom – Prénom* *Name - Vorname*	Nat.	Gate NO. *No. de portes* *Tor Nr.*	Gate Judge *Juge de porte* *Torrichter*	Notes *Notes* *Bemerkung*

Did not start (No.) *Pas au départ (No.)* *Nicht am Start (Nr.)*											
Not permitted to start (No.) *Pas autorisé à démarrer (No.)* *Nicht zum Starten zugelassen (Nr.)*											
Did not finish (No.) *Pas à l'arrivée (No.)* *Nicht im Ziel (Nr.)*	21	22	24	27	32						

Time published *Heure d'affichage* *Anschlagzeit*	Deadline *Délai* *Ablauf*	Date *Date* *Datum*	The Referee *Le juge arbitre* *Der Schiedsrichter*
13:10	13:25	15.02.2022	Peter Gerstl

2017/2/15

Official Communication

官方通告 / Communication officielle

Item: 12

Women's Downhill has been rescheduled

The Women's Downhill had to be rescheduled due to wind. The new date and start time is 15 FEB 2022 at 11:30.

Issued by: Jury and the Organiser
Time: 10:35
Date: 15 FEB 2022

This decision affects:

Results	
Schedule	X
Other	

MINUTES OF JURY DECISIONS (WITHOUT PROTESTS)
PROCES-VERBAL DES DECISIONS DU JURY (SANS RECLAMATIONS)
PROTOKOLL DER JURYENTSCHEIDE (OHNE PROTESTE)

Place / *Lieu* / Ort	**YANQING**		**Country/** *Pays* / land	**CHN**	**Codex** **5204**
Name of event *Nom de lévénement* *Name der Veranstaltung*	**BEIJING 2022**				**Date** *Date* *Datum* **15.02.2022**
Category	**OWG**	**Gender**	**WOMEN**	**Event**	**DH**

Jury members present / Membres du jury présents / Anwesende Mitglieder der Jury

Function *Fonction* *Funktion*	**Surname, First Name** Nom de *famille, Prénom* *Familienname, Vomame*	**Nat**	**Vote** *Vote* *Abstimmung*	**Signatures** *Signatures* *Unterschriften*
Technical Delegate *Délégué Technique* *Technischer Delegierter*	**PILZ, Hans Peter**	**AUT**	**YES**	
Referee *Arbitre* *Schiedsrichter*	**GERDOL, Peter**	**FIS**	**YES**	
Assistant Referee *Arbitre-assistant* *SR-Assistent*	**VULLIET, Jean Philippe**	**FIS**	**YES**	
Chief of Race *Directeur d'épreuve* *Rennleiter*	**AN, Linbo**	**CHN**	**YES**	
Start Referee *Judge au départ* *Startrichter*	**LYNAM, Brian**	**CAN**	**YES**	
Finish Referee *Judge à l'arrivée* *Zielrichter*	**ENSTAD, Anne**	**NOR**	**YES**	

Note: Jury members with voting right (see ICR art. 601.4)

Others present at the meeting / *Autres personnes convoquèes / Andere eingeladene personen*

Video Controller: SULLIVAN, Laura	**USA**		

Summary of decisions taken / *Rappel succinct du Décision / Kurze Beschreibung des Entscheid protestgrundes*	**ICR References /** *Références RIS/ Bezugnahme IWO*
07:55 DH course and on-hill competition safety measures, inspected by the Jury, found to meet the requirements of the competition and with the approval of the Team Captains, represented by the Connection Coaches, accepted as set. Program confirmed as distributed at the Team Captains' Meeting. **10:35** Due to strong wind the Jury decided to delay the start time by 30 min. Next Jury decision at 11:00 to confirm the new start time 11:30. **11:00** The Jury confirmed the start time at 11:30.	

Time Published / *Heure d'affichaged / Anschlagzeit*	**Date** / *Date / Datum*	**Signature of TD** / *Signature de DT / Unterschriften des TD* (please sign and print)	
07:55 **10.35** **11:00**	**15.02.2022**		**PILZ, Hans Peter** (AUT) TD #924

TEAM CAPTAINS' MEETING

Team Captains' Meeting of 15.02.2022 DH WOMEN – OLYMPIC WINTER GAMES BEIJING 2022		Codex	5204
Support Officials	**NAT**		**NAT**
Chief of Course: LI, Guangquan	CHN	Chief of Timing & Calculations: MEYRAT, Pierre	FIS
Start Referee : LYNAM, Brian	CAN	Race Administrator: ILIEVA, Assia	BUL
Finish Referee : ENSTAD, Anne	NOR	Video Control: SULLIVAN, Laura	USA
Forerunners			
A. FILIPI, Davide	ITA	E.	
B. KLINGLER, Felix	GER	F.	
C. HOFER, Nicolas Leo	AUT	G.	
D. KIEN, Lukas	AUT	H.	

Meeting Minutes

Due to Covid -19 safety reasons the Team captains meeting was held online

Zhenguo Zheng (BOGOC Sport manager) opened the meeting and summarized the work done, which guarantees the restoration of the race course after the heavy snowfall the day before and the execution of W DH TRA3.

TD Mr. Hans Peter Pilz (AUT) explained the jury's decision to schedule only one training run for February 14. Due to the large amount of new snow and challenging weather in the morning, the focus was to recover the race course and execute safe and proper training with later start time.

Roll call – 17 nations, all present.

The Referee Peter Gerdol (FIS) commented and thanked the organizers for the hard work on the course. He reported about the ongoing course preparation and adjustments – slipping the race line and cleaning the loose snow of the slope.

Weather forecast was presented by Meteo service – Clouds will increase, some flurries around noon and afternoon and cold temperatures: in the morning -23 at start / -16 at finish; at noon -18 at start / -5 at finish, wind 9-13m/s at the top and 5m/s at the finish.

Peter Gerdol presented the program and the connection coach Paul Kristofic (USA) informed about the Warm up.

Peter Gerdol explained about the 5' TV break after bib 30 and winners' presentation in the finish, pointed out that White Face section will be with limited access (one coach per nation) and reminded that Omega transponders are mandatory.

Andreas Kronner (FIS) informed about Awards ceremony and its protocol and scheduled Press conference.

Course setter draw for AC Slalom was executed – USA will set the Slalom course.

The Bibs pick up and draw was executed.

Zhenguo Zheng thanked to FIS officials and FIS experts, wished good luck to all teams and closed the meeting at 17:20.

Signature of Race Administrator:

Assia ILIEVA (BUL)

Yanqing National Alpine Skiing Centre
国家高山滑雪中心
Centre national de ski alpin de Yanqing

FRI 11 FEB 2022
Start Time 11:00

Alpine Skiing
高山滑雪 / Ski alpin

Women's Super-G
女子超级大回转 / Super-G femmes

Draw List

抽签名单 / Liste de tirage au sort

Number of Competitors: 44, Number of NOCs: 24 **Rank 120 in the FIS List: da CANAL Carlotta 36.91 FIS Points**

No.		FIS Code	Name	NOC Code	WCSL-SG		WCSL-O		FIS SG	
1		297601	**BRIGNONE Federica**	ITA	582	(1)	1115	(3)	0.00	(1)
2		297910	**CURTONI Elena**	ITA	415	(2)	712	(11)	1.13	(6)
3		516138	**GUT-BEHRAMI Lara**	SUI	413	(3)	1058	(4)	0.00	(1)
4		56088	**TIPPLER Tamara**	AUT	351	(5)	521	(16)	4.46	(10)
5		516319	**SUTER Corinne**	SUI	343	(6)	901	(7)	0.21	(4)
6		425929	**MOWINCKEL Ragnhild**	NOR	242	(7)	640	(14)	3.32	(8)
7		6535237	**SHIFFRIN Mikaela**	USA	238	(8)	1437	(2)	1.06	(5)
8		299276	**BASSINO Marta**	ITA	230	(9)	716	(10)	3.66	(9)
9		56125	**PUCHNER Mirjam**	AUT	201	(10)	487	(17)	8.20	(17)
10		56256	**RAEDLER Ariane**	AUT	182	(11)	289	(28)	10.64	(24)
11		56128	**HUETTER Cornelia**	AUT	181	(12)	358	(24)	7.51	(15)
12		155763	**LEDECKA Ester**	CZE	167	(13)	427	(21)	2.14	(7)
13		197497	**MIRADOLI Romane**	FRA	153	(14)	262	(35)	12.82	(29)
14		516284	**GISIN Michelle**	SUI	146	(15)	955	(6)	9.06	(20)
15		415232	**ROBINSON Alice**	NZL	144	(16)	286	(29)	9.01	(19)
16	**+ 500**	196928	**WORLEY Tessa**	FRA	122	(20)	617	(15)	8.26	(18)
17		516248	**FLURY Jasmine**	SUI	142	(17)	358	(24)	4.49	(11)
18		105269	**GAGNON Marie-Michele**	CAN	120	(21)	300	(27)	12.74	(27)
19		297702	**MARSAGLIA Francesca**	ITA	104	(22)	157	(49)	14.96	(31)
20		197641	**GAUCHE Laura**	FRA	104	(22)	200	(44)	15.78	(35)
21		206668	**WEIDLE Kira**	GER	98	(24)	454	(19)	12.77	(28)
22		197383	**GAUTHIER Tiffany**	FRA	80	(29)	97	(68)	14.53	(30)
23		485941	**PLESHKOVA Julia**	ROC	48	(36)	75	(75)	20.08	(48)
24		565320	**FERK SAIONI Marusa**	SLO	28	(42)	63	(77)	18.24	(45)
25		6536213	**CASHMAN Keely**	USA	21	(46)	33	(95)	18.20	(44)
26		715171	**MUZAFERIJA Elvedina**	BIH	13	(50)	17	(113)	34.11	(108)
27		435334	**GASIENICA-DANIEL Maryna**	POL	9	(52)	285	(30)	32.04	(100)
28		6535791	**WRIGHT Isabella**	USA	5	(56)	43	(89)	22.84	(60)
29		107583	**REMME Roni**	CAN	4	(58)	18	(112)	30.46	(88)
30		6536396	**WILKINSON Alix**	USA	-		20	(109)	34.94	(112)
31		155848	**NOVA Tereza**	CZE	-		-		>39.17	(131)
32		25210	**MORENO Cande**	AND	-		-		>39.22	(132)
33		155994	**NOVAKOVA Barbora**	CZE	-		-		>46.86	(174)
34		45331	**SMALL Greta**	AUS	-		16	(115)	>54.22	(214)
35		125039	**NI Yueming**	CHN	-		-		>58.03	(244)
36		285021	**SZOLLOS Noa**	ISR	-		-		>60.64	(268)
37		705499	**JANCOVA Rebeka**	SVK	-		-		>64.81	(306)
38		35222	**BARUZZI FARRIOL Francesca**	ARG	-		-		>65.02	(308)
39		255406	**FRIDGEIRSDOTTIR Holmfridur Dora**	ISL	-		-		>66.69	(322)
40		536481	**SCHLEPER Sarah**	MEX	-		-		>67.23	(326)
41		705456	**HROMCOVA Petra**	SVK	-		-		>71.25	(364)
42		125038	**KONG Fanying**	CHN	-		-		>71.59	(369)
43		695130	**SHEPILENKO Anastasiia**	UKR	-		-		>71.76	(370)
44		197848	**ARBEZ Tess**	IRL	-		-		>77.15	(424)

Legend:

-	No points	**+ 500**	At least 500 points on WCSL-O after 15th place or after 30th place
>	Greater than 120th rank in the FIS points list	**FIS SG**	FIS points for Super G (15th FIS points list 2021/2022)
		No.	Control Number
WCSL-O	Overall FIS World Cup Start List points		
WCSL-SG	FIS World Cup Start List points for Super G		

Start List

出发名单 / Liste de départ

Number of Competitors: 44, Number of NOCs: 24

Bib	FIS Code	Name	YB	NOC Code	Time
1	56256	**RAEDLER Ariane**	1995	AUT	
2	155763	**LEDECKA Ester**	1995	CZE	
3	56125	**PUCHNER Mirjam**	1992	AUT	
4	516284	**GISIN Michelle**	1993	SUI	
5	56088	**TIPPLER Tamara**	1991	AUT	
6	196928	**WORLEY Tessa**	1989	FRA	
7	516138	**GUT-BEHRAMI Lara**	1991	SUI	
8	56128	**HUETTER Cornelia**	1992	AUT	
9	297601	**BRIGNONE Federica**	1990	ITA	
10	197641	**GAUCHE Laura**	1995	FRA	
		break			
11	6535237	**SHIFFRIN Mikaela**	1995	USA	
12	197497	**MIRADOLI Romane**	1994	FRA	
13	297910	**CURTONI Elena**	1991	ITA	
14	105269	**GAGNON Marie-Michele**	1989	CAN	
15	516319	**SUTER Corinne**	1994	SUI	
16	415232	**ROBINSON Alice**	2001	NZL	
17	425929	**MOWINCKEL Ragnhild**	1992	NOR	
18	297702	**MARSAGLIA Francesca**	1990	ITA	
19	299276	**BASSINO Marta**	1996	ITA	
20	516248	**FLURY Jasmine**	1993	SUI	
		break			
21	6535791	**WRIGHT Isabella**	1997	USA	
22	485941	**PLESHKOVA Julia**	1997	ROC	
23	435334	**GASIENICA-DANIEL Maryna**	1994	POL	
24	107583	**REMME Roni**	1996	CAN	
25	715171	**MUZAFERIJA Elvedina**	1999	BIH	
26	206668	**WEIDLE Kira**	1996	GER	
27	565320	**FERK SAIONI Marusa**	1988	SLO	
28	6536396	**WILKINSON Alix**	2000	USA	
29	197383	**GAUTHIER Tiffany**	1993	FRA	
30	6536213	**CASHMAN Keely**	1999	USA	
		break			
31	155848	**NOVA Tereza**	1998	CZE	
32	25210	**MORENO Cande**	2000	AND	
33	155994	**NOVAKOVA Barbora**	2002	CZE	
34	45331	**SMALL Greta**	1995	AUS	
35	125039	**NI Yueming**	1995	CHN	
36	285021	**SZOLLOS Noa**	2003	ISR	
37	705499	**JANCOVA Rebeka**	2003	SVK	
38	35222	**BARUZZI FARRIOL Francesca**	1998	ARG	
39	255406	**FRIDGEIRSDOTTIR Holmfridur Dora**	1998	ISL	
40	536481	**SCHLEPER Sarah**	1979	MEX	
41	705456	**HROMCOVA Petra**	1998	SVK	
42	125038	**KONG Fanying**	1996	CHN	

Start List

出发名单 / Liste de départ

Number of Competitors: 44, Number of NOCs: 24

Bib	FIS Code	Name	YB	NOC Code	Time
43	695130	**SHEPILENKO Anastasiia**	2000	UKR	
44	197848	**ARBEZ Tess**	1997	IRL	

Jury

FIS Technical Delegate	PILZ Hans Peter	AUT
Referee	GERDOL Peter	FIS
Assistant Referee	VULLIET Jean Philippe	FIS
Chief of Race	AN Linbo	CHN
Start Referee	LYNAM Brian	CAN
Finish Referee	ENSTAD Anne	NOR
Video Controller	SULLIVAN Laura	USA

Technical Data

Course Name	Rock
Start Altitude	1825m
Finish Altitude	1285m
Vertical Drop	540m
Course Length	1984m
Homologation Number	13377/11/19

Race Information

Course Setter	SCHEIBER Florian	AUT
Gates/Turning Gates	39/36	
Start Time	11:00	

Forerunners:

A - FILIPPI Davide ITA
B - KIEN Lukas AUT
C - KLINGLER Felix GER
D - HOFER Nicolas Leo AUT

Legend:
YB Year of Birth

Results
成绩 / Résultats

Number of Competitors: 44, Number of NOCs: 24

Penalty applied: 0.00

Rank	Bib	FIS Code	Name	YB	NOC Code	Time	Difference	Distance (m)	Race Points
1	7	516138	GUT-BEHRAMI Lara	1991	SUI	1:13.51			0.00
2	3	56125	PUCHNER Mirjam	1992	AUT	1:13.73	0.22	5.92	3.56
3	4	516284	GISIN Michelle	1993	SUI	1:13.81	0.30	8.06	4.86
4	5	56088	TIPPLER Tamara	1991	AUT	1:13.84	0.33	8.87	5.34
5	2	155763	LEDECKA Ester	1995	CZE	1:13.94	0.43	11.54	6.96
6	17	425929	MOWINCKEL Ragnhild	1992	NOR	1:14.09	0.58	15.53	9.39
7	9	297601	BRIGNONE Federica	1990	ITA	1:14.17	0.66	17.65	10.68
8	8	56128	HUETTER Cornelia	1992	AUT	1:14.19	0.68	18.18	11.01
9	11	6535237	SHIFFRIN Mikaela	1995	USA	1:14.30	0.79	21.10	12.79
10	13	297910	CURTONI Elena	1991	ITA	1:14.34	0.83	22.15	13.44
11	12	197497	MIRADOLI Romane	1994	FRA	1:14.41	0.90	24.00	14.57
12	20	516248	FLURY Jasmine	1993	SUI	1:14.43	0.92	24.52	14.89
13	15	516319	SUTER Corinne	1994	SUI	1:14.49	0.98	26.10	15.86
14	14	105269	GAGNON Marie-Michele	1989	CAN	1:14.65	1.14	30.30	18.45
15	26	206668	WEIDLE Kira	1996	GER	1:14.66	1.15	30.56	18.62
16	10	197641	GAUCHE Laura	1995	FRA	1:14.87	1.36	36.04	22.02
17	19	299276	BASSINO Marta	1996	ITA	1:15.08	1.57	41.49	25.42
18	22	485941	PLESHKOVA Julia	1997	ROC	1:15.26	1.75	46.13	28.33
19	6	196928	WORLEY Tessa	1989	FRA	1:15.30	1.79	47.16	28.98
20	1	56256	RAEDLER Ariane	1995	AUT	1:15.33	1.82	47.93	29.46
21	21	6535791	WRIGHT Isabella	1997	USA	1:15.37	1.86	48.96	30.11
22	18	297702	MARSAGLIA Francesca	1990	ITA	1:15.61	2.10	55.10	34.00
23	27	565320	FERK SAIONI Marusa	1988	SLO	1:15.72	2.21	57.91	35.78
24	24	107583	REMME Roni	1996	CAN	1:15.78	2.27	59.43	36.75
25	25	715171	MUZAFERIJA Elvedina	1999	BIH	1:15.79	2.28	59.68	36.91
26	23	435334	GASIENICA-DANIEL Maryna	1994	POL	1:15.81	2.30	60.19	37.23
27	30	6536213	CASHMAN Keely	1999	USA	1:15.99	2.48	64.75	40.15
28	29	197383	GAUTHIER Tiffany	1993	FRA	1:16.20	2.69	70.04	43.55
29	38	35222	BARUZZI FARRIOL Francesca	1998	ARG	1:16.65	3.14	81.28	50.83
30	32	25210	MORENO Cande	2000	AND	1:16.72	3.21	83.01	51.96
31	34	45331	SMALL Greta	1995	AUS	1:16.97	3.46	89.19	56.01
32	39	255406	FRIDGEIRSDOTTIR Holmfridur Dora	1998	ISL	1:17.41	3.90	99.96	63.13
33	31	155848	NOVA Tereza	1998	CZE	1:17.88	4.37	111.33	70.74
34	36	285021	SZOLLOS Noa	2003	ISR	1:17.94	4.43	112.77	71.71
35	40	536481	SCHLEPER Sarah	1979	MEX	1:18.17	4.66	118.27	75.44
36	33	155994	NOVAKOVA Barbora	2002	CZE	1:18.26	4.75	120.42	76.89
37	43	695130	SHEPILENKO Anastasiia	2000	UKR	1:19.60	6.09	151.79	98.59
38	41	705456	HROMCOVA Petra	1998	SVK	1:20.11	6.60	163.46	106.84
39	37	705499	JANCOVA Rebeka	2003	SVK	1:20.18	6.67	165.04	107.98
40	35	125039	NI Yueming	1995	CHN	1:22.59	9.08	218.12	146.99
41	42	125038	KONG Fanying	1996	CHN	1:23.51	10.00	237.58	161.88
42	44	197848	ARBEZ Tess	1997	IRL	1:25.18	11.67	271.82	188.92

DID NOT FINISH: 2 competitors

	16	415232	ROBINSON Alice	2001	NZL
	28	6536396	WILKINSON Alix	2000	USA

Results

成绩 / Résultats

Number of Competitors: 44, Number of NOCs: 24

Penalty applied: 0.00

Rank	Bib	FIS Code	Name	YB	NOC Code	Time	Difference	Distance (m)	Race Points

Jury

FIS Technical Delegate	PILZ Hans Peter	AUT
Referee	GERDOL Peter	FIS
Assistant Referee	VULLIET Jean Philippe	FIS
Chief of Race	AN Linbo	CHN
Start Referee	LYNAM Brian	CAN
Finish Referee	ENSTAD Anne	NOR
Video Controller	SULLIVAN Laura	USA

Technical Data

Course Name	Rock
Start Altitude	1825m
Finish Altitude	1285m
Vertical Drop	540m
Course Length	1984m
Homologation Number	13377/11/19

Race Information

Course Setter	SCHEIBER Florian	AUT
Gates/Turning Gates	39/36	
Start Time	11:00	

Forerunners:

A - FILIPPI Davide ITA
B - KIEN Lukas AUT
C - KLINGLER Felix GER
D - HOFER Nicolas Leo AUT

Conditions on course:

SUNNY **Snow:** HARD PACKED **Temperature - Start:** -10.9°C / 12°F **Temperature - Finish:** -2.3°C / 28°F

Legend:

YB Year of Birth

Performance Analysis by Rank

成绩分析（按排名）/ Analyses par rang

Number of Competitors: 42 **Number of NOCs: 23**

Rank	Bib	Name	NOC Code	Positions Pos	Time	Rank	Partials Pos	Time	Rank	Difference Time	Dist.(m)	Speed Pos.	(km/h)	Rank
1	7	GUT-BEHRAMI Lara	SUI	Int1:	12.68	(13)	I1-I2:	23.00	(1)	0.13		Sp1	109.93	(7)
				Int2:	35.68	(1)	I2-I3:	17.09	(4)	0.00		Sp2	108.72	(2)
				Int3:	52.77	(1)	I3-Fin:	20.74	(9)	0.00		Sp3	99.65	(9)
				Fin:	1:13.51	(1)				0.00	0.00	Avg:	97.16	
2	3	PUCHNER Mirjam	AUT	Int1:	12.55	(1)	I1-I2:	23.21	(2)	0.00		Sp1	110.98	(4)
				Int2:	35.76	(2)	I2-I3:	17.68	(20)	0.08		Sp2	106.37	(7)
				Int3:	53.44	(9)	I3-Fin:	20.29	(1)	0.67		Sp3	99.44	(11)
				Fin:	1:13.73	(2)				0.22	5.92	Avg:	96.87	
3	4	GISIN Michelle	SUI	Int1:	12.67	(11)	I1-I2:	23.54	(15)	0.12		Sp1	109.37	(17)
				Int2:	36.21	(15)	I2-I3:	17.03	(1)	0.53		Sp2	103.45	(25)
				Int3:	53.24	(3)	I3-Fin:	20.57	(3)	0.47		Sp3	101.52	(1)
				Fin:	1:13.81	(3)				0.30	8.06	Avg:	96.77	
4	5	TIPPLER Tamara	AUT	Int1:	12.60	(2)	I1-I2:	23.22	(3)	0.05		Sp1	111.83	(1)
				Int2:	35.82	(3)	I2-I3:	17.03	(1)	0.14		Sp2	109.49	(1)
				Int3:	52.85	(2)	I3-Fin:	20.99	(15)	0.08		Sp3	99.81	(8)
				Fin:	1:13.84	(4)				0.33	8.87	Avg:	96.73	
5	2	LEDECKA Ester	CZE	Int1:	12.62	(3)	I1-I2:	23.27	(4)	0.07		Sp1	111.29	(3)
				Int2:	35.89	(4)	I2-I3:	17.44	(13)	0.21		Sp2	104.44	(18)
				Int3:	53.33	(6)	I3-Fin:	20.61	(5)	0.56		Sp3	101.40	(2)
				Fin:	1:13.94	(5)				0.43	11.54	Avg:	96.60	
6	17	MOWINCKEL Ragnhild	NOR	Int1:	12.67	(11)	I1-I2:	23.44	(6)	0.12		Sp1	109.74	(13)
				Int2:	36.11	(7)	I2-I3:	17.14	(5)	0.43		Sp2	105.54	(12)
				Int3:	53.25	(5)	I3-Fin:	20.84	(11)	0.48		Sp3	98.69	(19)
				Fin:	1:14.09	(6)				0.58	15.53	Avg:	96.40	
7	9	BRIGNONE Federica	ITA	Int1:	12.73	(18)	I1-I2:	23.44	(6)	0.18		Sp1	108.71	(26)
				Int2:	36.17	(12)	I2-I3:	17.07	(3)	0.49		Sp2	105.39	(15)
				Int3:	53.24	(3)	I3-Fin:	20.93	(13)	0.47		Sp3	98.70	(17)
				Fin:	1:14.17	(7)				0.66	17.65	Avg:	96.30	
8	8	HUETTER Cornelia	AUT	Int1:	12.68	(13)	I1-I2:	23.46	(9)	0.13		Sp1	109.89	(8)
				Int2:	36.14	(8)	I2-I3:	17.34	(10)	0.46		Sp2	105.75	(10)
				Int3:	53.48	(10)	I3-Fin:	20.71	(8)	0.71		Sp3	97.52	(25)
				Fin:	1:14.19	(8)				0.68	18.18	Avg:	96.27	
9	11	SHIFFRIN Mikaela	USA	Int1:	12.66	(8)	I1-I2:	23.40	(5)	0.11		Sp1	110.07	(6)
				Int2:	36.06	(5)	I2-I3:	17.34	(10)	0.38		Sp2	104.15	(20)
				Int3:	53.40	(8)	I3-Fin:	20.90	(12)	0.63		Sp3	99.14	(13)
				Fin:	1:14.30	(9)				0.79	21.10	Avg:	96.13	
10	13	CURTONI Elena	ITA	Int1:	12.63	(5)	I1-I2:	23.53	(14)	0.08		Sp1	109.87	(9)
				Int2:	36.16	(10)	I2-I3:	17.43	(12)	0.48		Sp2	106.20	(8)
				Int3:	53.59	(11)	I3-Fin:	20.75	(10)	0.82		Sp3	99.93	(6)
				Fin:	1:14.34	(10)				0.83	22.15	Avg:	96.08	
11	12	MIRADOLI Romane	FRA	Int1:	12.68	(13)	I1-I2:	23.48	(11)	0.13		Sp1	109.75	(12)
				Int2:	36.16	(10)	I2-I3:	17.18	(6)	0.48		Sp2	105.70	(11)
				Int3:	53.34	(7)	I3-Fin:	21.07	(18)	0.57		Sp3	98.35	(21)
				Fin:	1:14.41	(11)				0.90	24.00	Avg:	95.99	
12	20	FLURY Jasmine	SUI	Int1:	12.66	(8)	I1-I2:	23.48	(11)	0.11		Sp1	110.10	(5)
				Int2:	36.14	(8)	I2-I3:	17.78	(24)	0.46		Sp2	106.97	(5)
				Int3:	53.92	(15)	I3-Fin:	20.51	(2)	1.15		Sp3	99.20	(12)
				Fin:	1:14.43	(12)				0.92	24.52	Avg:	95.96	

Performance Analysis by Rank

成绩分析（按排名）/ Analyses par rang

Number of Competitors: 42 **Number of NOCs: 23**

Rank	Bib	Name	NOC Code	Positions				Partials			Difference			Speed	
				Pos	Time	Rank	Pos	Time	Rank	Time	Dist.(m)	Pos.	(km/h)	Rank
13	15	SUTER Corinne	SUI	Int1:	12.63	(5)	I1-I2:	23.44	(6)	0.08		Sp1	109.80	(10)
				Int2:	36.07	(6)	I2-I3:	17.85	(29)	0.39		Sp2	106.61	(6)
				Int3:	53.92	(15)	I3-Fin:	20.57	(3)	1.15		Sp3	99.83	(7)
				Fin:	1:14.49	(13)				0.98	26.10	Avg:	95.88	
14	14	GAGNON Marie-Michele	CAN	Int1:	12.62	(3)	I1-I2:	23.57	(16)	0.07		Sp1	109.76	(11)
				Int2:	36.19	(13)	I2-I3:	17.84	(28)	0.51		Sp2	101.17	(32)
				Int3:	54.03	(19)	I3-Fin:	20.62	(6)	1.26		Sp3	100.67	(3)
				Fin:	1:14.65	(14)				1.14	30.30	Avg:	95.68	
15	26	WEIDLE Kira	GER	Int1:	12.63	(5)	I1-I2:	23.84	(19)	0.08		Sp1	111.42	(2)
				Int2:	36.47	(17)	I2-I3:	17.51	(16)	0.79		Sp2	101.39	(31)
				Int3:	53.98	(17)	I3-Fin:	20.68	(7)	1.21		Sp3	100.21	(4)
				Fin:	1:14.66	(15)				1.15	30.56	Avg:	95.67	
16	10	GAUCHE Laura	FRA	Int1:	12.88	(29)	I1-I2:	23.48	(11)	0.33		Sp1	109.10	(20)
				Int2:	36.36	(16)	I2-I3:	17.50	(14)	0.68		Sp2	107.72	(3)
				Int3:	53.86	(14)	I3-Fin:	21.01	(16)	1.09		Sp3	98.96	(14)
				Fin:	1:14.87	(16)				1.36	36.04	Avg:	95.40	
17	19	BASSINO Marta	ITA	Int1:	12.71	(16)	I1-I2:	23.79	(17)	0.16		Sp1	108.82	(24)
				Int2:	36.50	(18)	I2-I3:	17.21	(7)	0.82		Sp2	99.09	(35)
				Int3:	53.71	(12)	I3-Fin:	21.37	(25)	0.94		Sp3	98.34	(22)
				Fin:	1:15.08	(17)				1.57	41.49	Avg:	95.13	
18	22	PLESHKOVA Julia	ROC	Int1:	12.66	(8)	I1-I2:	23.94	(24)	0.11		Sp1	108.90	(21)
				Int2:	36.60	(20)	I2-I3:	17.62	(17)	0.92		Sp2	101.78	(29)
				Int3:	54.22	(20)	I3-Fin:	21.04	(17)	1.45		Sp3	99.99	(5)
				Fin:	1:15.26	(18)				1.75	46.13	Avg:	94.90	
19	6	WORLEY Tessa	FRA	Int1:	12.76	(21)	I1-I2:	23.97	(25)	0.21		Sp1	109.48	(16)
				Int2:	36.73	(25)	I2-I3:	17.29	(8)	1.05		Sp2	103.80	(22)
				Int3:	54.02	(18)	I3-Fin:	21.28	(22)	1.25		Sp3	99.47	(10)
				Fin:	1:15.30	(19)				1.79	47.16	Avg:	94.85	
20	1	RAEDLER Ariane	AUT	Int1:	12.72	(17)	I1-I2:	23.47	(10)	0.17		Sp1	109.18	(19)
				Int2:	36.19	(13)	I2-I3:	17.66	(19)	0.51		Sp2	105.45	(14)
				Int3:	53.85	(13)	I3-Fin:	21.48	(27)	1.08		Sp3	94.47	(35)
				Fin:	1:15.33	(20)				1.82	47.93	Avg:	94.81	
21	21	WRIGHT Isabella	USA	Int1:	12.77	(22)	I1-I2:	23.88	(21)	0.22		Sp1	108.90	(21)
				Int2:	36.65	(22)	I2-I3:	17.77	(23)	0.97		Sp2	102.67	(27)
				Int3:	54.42	(25)	I3-Fin:	20.95	(14)	1.65		Sp3	98.36	(20)
				Fin:	1:15.37	(21)				1.86	48.96	Avg:	94.76	
22	18	MARSAGLIA Francesca	ITA	Int1:	12.77	(22)	I1-I2:	23.79	(17)	0.22		Sp1	109.71	(14)
				Int2:	36.56	(19)	I2-I3:	17.78	(24)	0.88		Sp2	105.47	(13)
				Int3:	54.34	(21)	I3-Fin:	21.27	(21)	1.57		Sp3	98.81	(16)
				Fin:	1:15.61	(22)				2.10	55.10	Avg:	94.46	
23	27	FERK SAIONI Marusa	SLO	Int1:	12.81	(25)	I1-I2:	23.86	(20)	0.26		Sp1	108.13	(28)
				Int2:	36.67	(24)	I2-I3:	17.71	(21)	0.99		Sp2	98.26	(36)
				Int3:	54.38	(23)	I3-Fin:	21.34	(24)	1.61		Sp3	97.64	(24)
				Fin:	1:15.72	(23)				2.21	57.91	Avg:	94.33	
24	24	REMME Roni	CAN	Int1:	12.82	(26)	I1-I2:	24.13	(27)	0.27		Sp1	109.71	(14)
				Int2:	36.95	(27)	I2-I3:	17.63	(18)	1.27		Sp2	104.02	(21)
				Int3:	54.58	(27)	I3-Fin:	21.20	(19)	1.81		Sp3	96.68	(29)
				Fin:	1:15.78	(24)				2.27	59.43	Avg:	94.25	

Performance Analysis by Rank

成绩分析（按排名）/ Analyses par rang

Number of Competitors: 42 **Number of NOCs: 23**

Rank	Bib	Name	NOC Code	Positions				Partials			Difference		Speed		
				Pos	Time	Rank	Pos	Time	Rank		Time	Dist.(m)	Pos.	(km/h)	Rank
25	25	MUZAFERIJA Elvedina	BIH	Int1:	12.75	(20)	I1-I2:	23.89	(22)		0.20		Sp1	108.84	(23)
				Int2:	36.64	(21)	I2-I3:	17.83	(27)		0.96		Sp2	104.88	(17)
				Int3:	54.47	(26)	I3-Fin:	21.32	(23)		1.70		Sp3	97.18	(27)
				Fin:	1:15.79	(25)					2.28	59.68	Avg:	94.24	
26	23	GASIENICA-DANIEL Maryna	POL	Int1:	12.86	(27)	I1-I2:	23.98	(26)		0.31		Sp1	108.19	(27)
				Int2:	36.84	(26)	I2-I3:	17.50	(14)		1.16		Sp2	105.85	(9)
				Int3:	54.34	(21)	I3-Fin:	21.47	(26)		1.57		Sp3	95.60	(30)
				Fin:	1:15.81	(26)					2.30	60.19	Avg:	94.21	
27	30	CASHMAN Keely	USA	Int1:	12.77	(22)	I1-I2:	24.24	(29)		0.22		Sp1	106.72	(33)
				Int2:	37.01	(28)	I2-I3:	17.74	(22)		1.33		Sp2	103.53	(24)
				Int3:	54.75	(28)	I3-Fin:	21.24	(20)		1.98		Sp3	98.92	(15)
				Fin:	1:15.99	(27)					2.48	64.75	Avg:	93.99	
28	29	GAUTHIER Tiffany	FRA	Int1:	12.87	(28)	I1-I2:	24.19	(28)		0.32		Sp1	107.74	(29)
				Int2:	37.06	(29)	I2-I3:	17.32	(9)		1.38		Sp2	104.29	(19)
				Int3:	54.38	(23)	I3-Fin:	21.82	(31)		1.61		Sp3	95.37	(32)
				Fin:	1:16.20	(28)					2.69	70.04	Avg:	93.73	
29	38	BARUZZI FARRIOL Francesca	ARG	Int1:	12.95	(33)	I1-I2:	24.38	(31)		0.40		Sp1	106.69	(34)
				Int2:	37.33	(31)	I2-I3:	17.82	(26)		1.65		Sp2	100.50	(34)
				Int3:	55.15	(30)	I3-Fin:	21.50	(28)		2.38		Sp3	98.34	(22)
				Fin:	1:16.65	(29)					3.14	81.28	Avg:	93.18	
30	32	MORENO Cande	AND	Int1:	12.74	(19)	I1-I2:	23.92	(23)		0.19		Sp1	108.75	(25)
				Int2:	36.66	(23)	I2-I3:	18.21	(32)		0.98		Sp2	107.03	(4)
				Int3:	54.87	(29)	I3-Fin:	21.85	(32)		2.10		Sp3	94.57	(34)
				Fin:	1:16.72	(30)					3.21	83.01	Avg:	93.10	
31	34	SMALL Greta	AUS	Int1:	12.90	(30)	I1-I2:	24.61	(32)		0.35		Sp1	107.50	(30)
				Int2:	37.51	(32)	I2-I3:	17.88	(30)		1.83		Sp2	102.10	(28)
				Int3:	55.39	(31)	I3-Fin:	21.58	(29)		2.62		Sp3	98.70	(17)
				Fin:	1:16.97	(31)					3.46	89.19	Avg:	92.79	
32	39	FRIDGEIRSDOTTIR Holmfridur	ISL	Int1:	12.91	(31)	I1-I2:	24.25	(30)		0.36		Sp1	109.22	(18)
				Int2:	37.16	(30)	I2-I3:	18.24	(33)		1.48		Sp2	105.03	(16)
				Int3:	55.40	(32)	I3-Fin:	22.01	(35)		2.63		Sp3	97.50	(26)
				Fin:	1:17.41	(32)					3.90	99.96	Avg:	92.27	
33	31	NOVA Tereza	CZE	Int1:	12.95	(33)	I1-I2:	24.80	(36)		0.40		Sp1	106.15	(36)
				Int2:	37.75	(35)	I2-I3:	18.25	(34)		2.07		Sp2	100.87	(33)
				Int3:	56.00	(34)	I3-Fin:	21.88	(33)		3.23		Sp3	95.28	(33)
				Fin:	1:17.88	(33)					4.37	111.33	Avg:	91.71	
34	36	SZOLLOS Noa	ISR	Int1:	12.93	(32)	I1-I2:	24.66	(34)		0.38		Sp1	106.80	(32)
				Int2:	37.59	(33)	I2-I3:	18.74	(36)		1.91		Sp2	103.64	(23)
				Int3:	56.33	(35)	I3-Fin:	21.61	(30)		3.56		Sp3	95.45	(31)
				Fin:	1:17.94	(34)					4.43	112.77	Avg:	91.64	
35	40	SCHLEPER Sarah	MEX	Int1:	13.00	(36)	I1-I2:	24.64	(33)		0.45		Sp1	105.25	(38)
				Int2:	37.64	(34)	I2-I3:	18.14	(31)		1.96		Sp2	103.36	(26)
				Int3:	55.78	(33)	I3-Fin:	22.39	(37)		3.01		Sp3	91.80	(38)
				Fin:	1:18.17	(35)					4.66	118.27	Avg:	91.37	
36	33	NOVAKOVA Barbora	CZE	Int1:	13.14	(37)	I1-I2:	24.77	(35)		0.59		Sp1	107.17	(31)
				Int2:	37.91	(36)	I2-I3:	18.42	(35)		2.23		Sp2	101.40	(30)
				Int3:	56.33	(35)	I3-Fin:	21.93	(34)		3.56		Sp3	96.98	(28)
				Fin:	1:18.26	(36)					4.75	120.42	Avg:	91.27	

Performance Analysis by Rank

成绩分析（按排名）/ Analyses par rang

Number of Competitors: 42 **Number of NOCs: 23**

Rank	Bib	Name	NOC Code	Positions Pos	Time	Rank	Pos	Partials Time	Rank	Difference Time	Dist.(m)	Pos.	Speed (km/h)	Rank
37	43	SHEPILENKO Anastasiia	UKR	Int1:	13.15	(38)	I1-I2:	25.33	(38)	0.60		Sp1	105.20	(39)
				Int2:	38.48	(38)	I2-I3:	18.78	(37)	2.80		Sp2	95.00	(39)
				Int3:	57.26	(37)	I3-Fin:	22.34	(36)	4.49		Sp3	92.50	(37)
				Fin:	1:19.60	(37)				6.09	151.79	Avg:	89.73	
38	41	HROMCOVA Petra	SVK	Int1:	12.95	(33)	I1-I2:	25.51	(39)	0.40		Sp1	106.27	(35)
				Int2:	38.46	(37)	I2-I3:	19.14	(39)	2.78		Sp2	96.60	(38)
				Int3:	57.60	(39)	I3-Fin:	22.51	(38)	4.83		Sp3	89.25	(41)
				Fin:	1:20.11	(38)				6.60	163.46	Avg:	89.16	
39	37	JANCOVA Rebeka	SVK	Int1:	13.19	(39)	I1-I2:	25.29	(37)	0.64		Sp1	105.84	(37)
				Int2:	38.48	(38)	I2-I3:	19.05	(38)	2.80		Sp2	97.65	(37)
				Int3:	57.53	(38)	I3-Fin:	22.65	(39)	4.76		Sp3	89.60	(40)
				Fin:	1:20.18	(39)				6.67	165.04	Avg:	89.08	
40	35	NI Yueming	CHN	Int1:	13.33	(40)	I1-I2:	26.82	(40)	0.78		Sp1	101.20	(41)
				Int2:	40.15	(40)	I2-I3:	19.56	(40)	4.47		Sp2	94.40	(40)
				Int3:	59.71	(40)	I3-Fin:	22.88	(41)	6.94		Sp3	92.80	(36)
				Fin:	1:22.59	(40)				9.08	218.12	Avg:	86.48	
41	42	KONG Fanying	CHN	Int1:	13.37	(41)	I1-I2:	27.35	(41)	0.82		Sp1	101.85	(40)
				Int2:	40.72	(41)	I2-I3:	19.93	(41)	5.04		Sp2	87.50	(41)
				Int3:	1:00.65	(41)	I3-Fin:	22.86	(40)	7.88		Sp3	88.75	(42)
				Fin:	1:23.51	(41)				10.00	237.58	Avg:	85.53	
42	44	ARBEZ Tess	IRL	Int1:	13.62	(42)	I1-I2:	27.60	(42)	1.07		Sp1	100.10	(42)
				Int2:	41.22	(42)	I2-I3:	20.54	(42)	5.54		Sp2	86.50	(42)
				Int3:	1:01.76	(42)	I3-Fin:	23.42	(42)	8.99		Sp3	90.40	(39)
				Fin:	1:25.18	(42)				11.67	271.82	Avg:	83.85	

Intermediate Time Positions : Int. 1 = Inter1 Int. 2 = Inter2 Int. 3 = Inter3
Speed Measurement Positions : Sp 1 = Speed 1 Sp 2 = Speed 2 Sp 3 = Speed 3

Legend:

Avg	Average	**Dist.(m)**	Distance in metres	**Fin**	Finish	**Int**	Intermediate
Ix	Intermediate x	**Pos.**	Intermediate or speed position			**Sp**	Speed trap

Performance Analysis by Bib

成绩分析（按号码布）/ Analyses par dossard

Number of Competitors: 44 **Number of NOCs: 24**

Bib	Name	NOC Code	Positions Pos	Time	Rank	Pos	Partials Time	Rank	Difference Time	Dist.(m)	Pos.	Speed (km/h)	Rank
1	**RAEDLER Ariane**	AUT	**Int1:**	12.72	(18)	**I1-I2:**	23.47	(12)	0.17		**Sp1**	109.18	(21)
			Int2:	36.19	(14)	**I2-I3:**	17.66	(19)	0.51		**Sp2**	105.45	(16)
			Int3:	53.85	(13)	**I3-Fin:**	21.48	(27)	1.08		**Sp3**	94.47	(35)
			Fin:	1:15.33	(20)				1.82	47.93	**Avg:**	94.81	
2	**LEDECKA Ester**	CZE	**Int1:**	12.62	(3)	**I1-I2:**	23.27	(4)	0.07		**Sp1**	111.29	(3)
			Int2:	35.89	(4)	**I2-I3:**	17.44	(13)	0.21		**Sp2**	104.44	(20)
			Int3:	53.33	(6)	**I3-Fin:**	20.61	(5)	0.56		**Sp3**	101.40	(2)
			Fin:	1:13.94	(5)				0.43	11.54	**Avg:**	96.60	
3	**PUCHNER Mirjam**	AUT	**Int1:**	12.55	(1)	**I1-I2:**	23.21	(2)	0.00		**Sp1**	110.98	(4)
			Int2:	35.76	(2)	**I2-I3:**	17.68	(20)	0.08		**Sp2**	106.37	(8)
			Int3:	53.44	(9)	**I3-Fin:**	20.29	(1)	0.67		**Sp3**	99.44	(11)
			Fin:	1:13.73	(2)				0.22	5.92	**Avg:**	96.87	
4	**GISIN Michelle**	SUI	**Int1:**	12.67	(12)	**I1-I2:**	23.54	(17)	0.12		**Sp1**	109.37	(18)
			Int2:	36.21	(16)	**I2-I3:**	17.03	(1)	0.53		**Sp2**	103.45	(27)
			Int3:	53.24	(3)	**I3-Fin:**	20.57	(3)	0.47		**Sp3**	101.52	(1)
			Fin:	1:13.81	(3)				0.30	8.06	**Avg:**	96.77	
5	**TIPPLER Tamara**	AUT	**Int1:**	12.60	(2)	**I1-I2:**	23.22	(3)	0.05		**Sp1**	111.83	(1)
			Int2:	35.82	(3)	**I2-I3:**	17.03	(1)	0.14		**Sp2**	109.49	(1)
			Int3:	52.85	(2)	**I3-Fin:**	20.99	(15)	0.08		**Sp3**	99.81	(8)
			Fin:	1:13.84	(4)				0.33	8.87	**Avg:**	96.73	
6	**WORLEY Tessa**	FRA	**Int1:**	12.76	(22)	**I1-I2:**	23.97	(27)	0.21		**Sp1**	109.48	(17)
			Int2:	36.73	(27)	**I2-I3:**	17.29	(8)	1.05		**Sp2**	103.80	(24)
			Int3:	54.02	(18)	**I3-Fin:**	21.28	(22)	1.25		**Sp3**	99.47	(10)
			Fin:	1:15.30	(19)				1.79	47.16	**Avg:**	94.85	
7	**GUT-BEHRAMI Lara**	SUI	**Int1:**	12.68	(14)	**I1-I2:**	23.00	(1)	0.13		**Sp1**	109.93	(8)
			Int2:	35.68	(1)	**I2-I3:**	17.09	(4)	0.00		**Sp2**	108.72	(3)
			Int3:	52.77	(1)	**I3-Fin:**	20.74	(9)	0.00		**Sp3**	99.65	(9)
			Fin:	1:13.51	(1)				0.00	0.00	**Avg:**	97.16	
8	**HUETTER Cornelia**	AUT	**Int1:**	12.68	(14)	**I1-I2:**	23.46	(10)	0.13		**Sp1**	109.89	(9)
			Int2:	36.14	(9)	**I2-I3:**	17.34	(10)	0.46		**Sp2**	105.75	(12)
			Int3:	53.48	(10)	**I3-Fin:**	20.71	(8)	0.71		**Sp3**	97.52	(25)
			Fin:	1:14.19	(8)				0.68	18.18	**Avg:**	96.27	
9	**BRIGNONE Federica**	ITA	**Int1:**	12.73	(19)	**I1-I2:**	23.44	(7)	0.18		**Sp1**	108.71	(28)
			Int2:	36.17	(13)	**I2-I3:**	17.07	(3)	0.49		**Sp2**	105.39	(17)
			Int3:	53.24	(3)	**I3-Fin:**	20.93	(13)	0.47		**Sp3**	98.70	(17)
			Fin:	1:14.17	(7)				0.66	17.65	**Avg:**	96.30	
10	**GAUCHE Laura**	FRA	**Int1:**	12.88	(31)	**I1-I2:**	23.48	(13)	0.33		**Sp1**	109.10	(22)
			Int2:	36.36	(18)	**I2-I3:**	17.50	(14)	0.68		**Sp2**	107.72	(4)
			Int3:	53.86	(14)	**I3-Fin:**	21.01	(16)	1.09		**Sp3**	98.96	(14)
			Fin:	1:14.87	(16)				1.36	36.04	**Avg:**	95.40	
11	**SHIFFRIN Mikaela**	USA	**Int1:**	12.66	(9)	**I1-I2:**	23.40	(6)	0.11		**Sp1**	110.07	(7)
			Int2:	36.06	(6)	**I2-I3:**	17.34	(10)	0.38		**Sp2**	104.15	(22)
			Int3:	53.40	(8)	**I3-Fin:**	20.90	(12)	0.63		**Sp3**	99.14	(13)
			Fin:	1:14.30	(9)				0.79	21.10	**Avg:**	96.13	
12	**MIRADOLI Romane**	FRA	**Int1:**	12.68	(14)	**I1-I2:**	23.48	(13)	0.13		**Sp1**	109.75	(13)
			Int2:	36.16	(11)	**I2-I3:**	17.18	(6)	0.48		**Sp2**	105.70	(13)
			Int3:	53.34	(7)	**I3-Fin:**	21.07	(18)	0.57		**Sp3**	98.35	(21)
			Fin:	1:14.41	(11)				0.90	24.00	**Avg:**	95.99	

Performance Analysis by Bib

成绩分析（按号码布）/ Analyses par dossard

Number of Competitors: 44 **Number of NOCs: 24**

Bib	Name	NOC Code	Positions Pos	Time	Rank	Pos	Partials Time	Rank	Difference Time	Dist.(m)	Pos.	Speed (km/h)	Rank
13	**CURTONI Elena**	ITA	**Int1:**	12.63	(6)	**I1-I2:**	23.53	(16)	0.08		**Sp1**	109.87	(10)
			Int2:	36.16	(11)	**I2-I3:**	17.43	(12)	0.48		**Sp2**	106.20	(10)
			Int3:	53.59	(11)	**I3-Fin:**	20.75	(10)	0.82		**Sp3**	99.93	(6)
			Fin:	1:14.34	(10)				0.83	22.15	**Avg:**	96.08	
14	**GAGNON Marie-Michele**	CAN	**Int1:**	12.62	(3)	**I1-I2:**	23.57	(18)	0.07		**Sp1**	109.76	(12)
			Int2:	36.19	(14)	**I2-I3:**	17.84	(28)	0.51		**Sp2**	101.17	(34)
			Int3:	54.03	(19)	**I3-Fin:**	20.62	(6)	1.26		**Sp3**	100.67	(3)
			Fin:	1:14.65	(14)				1.14	30.30	**Avg:**	95.68	
15	**SUTER Corinne**	SUI	**Int1:**	12.63	(6)	**I1-I2:**	23.44	(7)	0.08		**Sp1**	109.80	(11)
			Int2:	36.07	(7)	**I2-I3:**	17.85	(29)	0.39		**Sp2**	106.61	(7)
			Int3:	53.92	(15)	**I3-Fin:**	20.57	(3)	1.15		**Sp3**	99.83	(7)
			Fin:	1:14.49	(13)				0.98	26.10	**Avg:**	95.88	
16	**ROBINSON Alice**	NZL	**Int1:**	12.62	(3)	**I1-I2:**	23.27	(4)	0.07		**Sp1**	110.36	(5)
			Int2:	35.89	(4)	**I2-I3:**			0.21		**Sp2**	109.26	(2)
			Int3:			**I3-Fin:**							
			Fin:	DNF							**Avg:**		
17	**MOWINCKEL Ragnhild**	NOR	**Int1:**	12.67	(12)	**I1-I2:**	23.44	(7)	0.12		**Sp1**	109.74	(14)
			Int2:	36.11	(8)	**I2-I3:**	17.14	(5)	0.43		**Sp2**	105.54	(14)
			Int3:	53.25	(5)	**I3-Fin:**	20.84	(11)	0.48		**Sp3**	98.69	(19)
			Fin:	1:14.09	(6)				0.58	15.53	**Avg:**	96.40	
18	**MARSAGLIA Francesca**	ITA	**Int1:**	12.77	(23)	**I1-I2:**	23.79	(19)	0.22		**Sp1**	109.71	(15)
			Int2:	36.56	(21)	**I2-I3:**	17.78	(24)	0.88		**Sp2**	105.47	(15)
			Int3:	54.34	(21)	**I3-Fin:**	21.27	(21)	1.57		**Sp3**	98.81	(16)
			Fin:	1:15.61	(22)				2.10	55.10	**Avg:**	94.46	
19	**BASSINO Marta**	ITA	**Int1:**	12.71	(17)	**I1-I2:**	23.79	(19)	0.16		**Sp1**	108.82	(26)
			Int2:	36.50	(20)	**I2-I3:**	17.21	(7)	0.82		**Sp2**	99.09	(37)
			Int3:	53.71	(12)	**I3-Fin:**	21.37	(25)	0.94		**Sp3**	98.34	(22)
			Fin:	1:15.08	(17)				1.57	41.49	**Avg:**	95.13	
20	**FLURY Jasmine**	SUI	**Int1:**	12.66	(9)	**I1-I2:**	23.48	(13)	0.11		**Sp1**	110.10	(6)
			Int2:	36.14	(9)	**I2-I3:**	17.78	(24)	0.46		**Sp2**	106.97	(6)
			Int3:	53.92	(15)	**I3-Fin:**	20.51	(2)	1.15		**Sp3**	99.20	(12)
			Fin:	1:14.43	(12)				0.92	24.52	**Avg:**	95.96	
21	**WRIGHT Isabella**	USA	**Int1:**	12.77	(23)	**I1-I2:**	23.88	(23)	0.22		**Sp1**	108.90	(23)
			Int2:	36.65	(24)	**I2-I3:**	17.77	(23)	0.97		**Sp2**	102.67	(29)
			Int3:	54.42	(25)	**I3-Fin:**	20.95	(14)	1.65		**Sp3**	98.36	(20)
			Fin:	1:15.37	(21)				1.86	48.96	**Avg:**	94.76	
22	**PLESHKOVA Julia**	ROC	**Int1:**	12.66	(9)	**I1-I2:**	23.94	(26)	0.11		**Sp1**	108.90	(23)
			Int2:	36.60	(22)	**I2-I3:**	17.62	(17)	0.92		**Sp2**	101.78	(31)
			Int3:	54.22	(20)	**I3-Fin:**	21.04	(17)	1.45		**Sp3**	99.99	(5)
			Fin:	1:15.26	(18)				1.75	46.13	**Avg:**	94.90	
23	**GASIENICA-DANIEL Maryna**	POL	**Int1:**	12.86	(29)	**I1-I2:**	23.98	(28)	0.31		**Sp1**	108.19	(29)
			Int2:	36.84	(28)	**I2-I3:**	17.50	(14)	1.16		**Sp2**	105.85	(11)
			Int3:	54.34	(21)	**I3-Fin:**	21.47	(26)	1.57		**Sp3**	95.60	(30)
			Fin:	1:15.81	(26)				2.30	60.19	**Avg:**	94.21	
24	**REMME Roni**	CAN	**Int1:**	12.82	(28)	**I1-I2:**	24.13	(29)	0.27		**Sp1**	109.71	(15)
			Int2:	36.95	(29)	**I2-I3:**	17.63	(18)	1.27		**Sp2**	104.02	(23)
			Int3:	54.58	(27)	**I3-Fin:**	21.20	(19)	1.81		**Sp3**	96.68	(29)
			Fin:	1:15.78	(24)				2.27	59.43	**Avg:**	94.25	

Performance Analysis by Bib

成绩分析（按号码布）/ Analyses par dossard

Number of Competitors: 44 **Number of NOCs: 24**

Bib	Name	NOC Code	Positions Pos	Time	Rank	Pos	Partials Time	Rank	Difference Time	Dist.(m)	Pos.	Speed (km/h)	Rank
25	**MUZAFERIJA Elvedina**	BIH	**Int1:**	12.75	(21)	**I1-I2:**	23.89	(24)	0.20		**Sp1**	108.84	(25)
			Int2:	36.64	(23)	**I2-I3:**	17.83	(27)	0.96		**Sp2**	104.88	(19)
			Int3:	54.47	(26)	**I3-Fin:**	21.32	(23)	1.70		**Sp3**	97.18	(27)
			Fin:	1:15.79	(25)				2.28	59.68	**Avg:**	94.24	
26	**WEIDLE Kira**	GER	**Int1:**	12.63	(6)	**I1-I2:**	23.84	(21)	0.08		**Sp1**	111.42	(2)
			Int2:	36.47	(19)	**I2-I3:**	17.51	(16)	0.79		**Sp2**	101.39	(33)
			Int3:	53.98	(17)	**I3-Fin:**	20.68	(7)	1.21		**Sp3**	100.21	(4)
			Fin:	1:14.66	(15)				1.15	30.56	**Avg:**	95.67	
27	**FERK SAIONI Marusa**	SLO	**Int1:**	12.81	(27)	**I1-I2:**	23.86	(22)	0.26		**Sp1**	108.13	(30)
			Int2:	36.67	(26)	**I2-I3:**	17.71	(21)	0.99		**Sp2**	98.26	(38)
			Int3:	54.38	(23)	**I3-Fin:**	21.34	(24)	1.61		**Sp3**	97.64	(24)
			Fin:	1:15.72	(23)				2.21	57.91	**Avg:**	94.33	
28	**WILKINSON Alix**	USA	**Int1:**	12.77	(23)	**I1-I2:**	23.46	(10)	0.22		**Sp1**	109.22	(19)
			Int2:	36.23	(17)	**I2-I3:**			0.55		**Sp2**	106.27	(9)
			Int3:			**I3-Fin:**							
			Fin:	DNF							**Avg:**		
29	**GAUTHIER Tiffany**	FRA	**Int1:**	12.87	(30)	**I1-I2:**	24.19	(30)	0.32		**Sp1**	107.74	(31)
			Int2:	37.06	(31)	**I2-I3:**	17.32	(9)	1.38		**Sp2**	104.29	(21)
			Int3:	54.38	(23)	**I3-Fin:**	21.82	(31)	1.61		**Sp3**	95.37	(32)
			Fin:	1:16.20	(28)				2.69	70.04	**Avg:**	93.73	
30	**CASHMAN Keely**	USA	**Int1:**	12.77	(23)	**I1-I2:**	24.24	(31)	0.22		**Sp1**	106.72	(35)
			Int2:	37.01	(30)	**I2-I3:**	17.74	(22)	1.33		**Sp2**	103.53	(26)
			Int3:	54.75	(28)	**I3-Fin:**	21.24	(20)	1.98		**Sp3**	98.92	(15)
			Fin:	1:15.99	(27)				2.48	64.75	**Avg:**	93.99	
31	**NOVA Tereza**	CZE	**Int1:**	12.95	(35)	**I1-I2:**	24.80	(38)	0.40		**Sp1**	106.15	(38)
			Int2:	37.75	(37)	**I2-I3:**	18.25	(34)	2.07		**Sp2**	100.87	(35)
			Int3:	56.00	(34)	**I3-Fin:**	21.88	(33)	3.23		**Sp3**	95.28	(33)
			Fin:	1:17.88	(33)				4.37	111.33	**Avg:**	91.71	
32	**MORENO Cande**	AND	**Int1:**	12.74	(20)	**I1-I2:**	23.92	(25)	0.19		**Sp1**	108.75	(27)
			Int2:	36.66	(25)	**I2-I3:**	18.21	(32)	0.98		**Sp2**	107.03	(5)
			Int3:	54.87	(29)	**I3-Fin:**	21.85	(32)	2.10		**Sp3**	94.57	(34)
			Fin:	1:16.72	(30)				3.21	83.01	**Avg:**	93.10	
33	**NOVAKOVA Barbora**	CZE	**Int1:**	13.14	(39)	**I1-I2:**	24.77	(37)	0.59		**Sp1**	107.17	(33)
			Int2:	37.91	(38)	**I2-I3:**	18.42	(35)	2.23		**Sp2**	101.40	(32)
			Int3:	56.33	(35)	**I3-Fin:**	21.93	(34)	3.56		**Sp3**	96.98	(28)
			Fin:	1:18.26	(36)				4.75	120.42	**Avg:**	91.27	
34	**SMALL Greta**	AUS	**Int1:**	12.90	(32)	**I1-I2:**	24.61	(34)	0.35		**Sp1**	107.50	(32)
			Int2:	37.51	(34)	**I2-I3:**	17.88	(30)	1.83		**Sp2**	102.10	(30)
			Int3:	55.39	(31)	**I3-Fin:**	21.58	(29)	2.62		**Sp3**	98.70	(17)
			Fin:	1:16.97	(31)				3.46	89.19	**Avg:**	92.79	
35	**NI Yueming**	CHN	**Int1:**	13.33	(42)	**I1-I2:**	26.82	(42)	0.78		**Sp1**	101.20	(43)
			Int2:	40.15	(42)	**I2-I3:**	19.56	(40)	4.47		**Sp2**	94.40	(42)
			Int3:	59.71	(40)	**I3-Fin:**	22.88	(41)	6.94		**Sp3**	92.80	(36)
			Fin:	1:22.59	(40)				9.08	218.12	**Avg:**	86.48	
36	**SZOLLOS Noa**	ISR	**Int1:**	12.93	(34)	**I1-I2:**	24.66	(36)	0.38		**Sp1**	106.80	(34)
			Int2:	37.59	(35)	**I2-I3:**	18.74	(36)	1.91		**Sp2**	103.64	(25)
			Int3:	56.33	(35)	**I3-Fin:**	21.61	(30)	3.56		**Sp3**	95.45	(31)
			Fin:	1:17.94	(34)				4.43	112.77	**Avg:**	91.64	

Performance Analysis by Bib

成绩分析（按号码布）/ Analyses par dossard

Number of Competitors: 44 **Number of NOCs: 24**

Bib	Name	NOC Code	Pos	Positions Time	Rank	Pos	Partials Time	Rank	Difference Time	Dist.(m)	Pos.	Speed (km/h)	Rank
37	**JANCOVA Rebeka**	SVK	**Int1:**	13.19	(41)	**I1-I2:**	25.29	(39)	0.64		**Sp1**	105.84	(39)
			Int2:	38.48	(40)	**I2-I3:**	19.05	(38)	2.80		**Sp2**	97.65	(39)
			Int3:	57.53	(38)	**I3-Fin:**	22.65	(39)	4.76		**Sp3**	89.60	(40)
			Fin:	1:20.18	(39)				6.67	165.04	**Avg:**	89.08	
38	**BARUZZI FARRIOL Francesca**	ARG	**Int1:**	12.95	(35)	**I1-I2:**	24.38	(33)	0.40		**Sp1**	106.69	(36)
			Int2:	37.33	(33)	**I2-I3:**	17.82	(26)	1.65		**Sp2**	100.50	(36)
			Int3:	55.15	(30)	**I3-Fin:**	21.50	(28)	2.38		**Sp3**	98.34	(22)
			Fin:	1:16.65	(29)				3.14	81.28	**Avg:**	93.18	
39	**FRIDGEIRSDOTTIR Holmfridur**	ISL	**Int1:**	12.91	(33)	**I1-I2:**	24.25	(32)	0.36		**Sp1**	109.22	(19)
			Int2:	37.16	(32)	**I2-I3:**	18.24	(33)	1.48		**Sp2**	105.03	(18)
			Int3:	55.40	(32)	**I3-Fin:**	22.01	(35)	2.63		**Sp3**	97.50	(26)
			Fin:	1:17.41	(32)				3.90	99.96	**Avg:**	92.27	
40	**SCHLEPER Sarah**	MEX	**Int1:**	13.00	(38)	**I1-I2:**	24.64	(35)	0.45		**Sp1**	105.25	(40)
			Int2:	37.64	(36)	**I2-I3:**	18.14	(31)	1.96		**Sp2**	103.36	(28)
			Int3:	55.78	(33)	**I3-Fin:**	22.39	(37)	3.01		**Sp3**	91.80	(38)
			Fin:	1:18.17	(35)				4.66	118.27	**Avg:**	91.37	
41	**HROMCOVA Petra**	SVK	**Int1:**	12.95	(35)	**I1-I2:**	25.51	(41)	0.40		**Sp1**	106.27	(37)
			Int2:	38.46	(39)	**I2-I3:**	19.14	(39)	2.78		**Sp2**	96.60	(40)
			Int3:	57.60	(39)	**I3-Fin:**	22.51	(38)	4.83		**Sp3**	89.25	(41)
			Fin:	1:20.11	(38)				6.60	163.46	**Avg:**	89.16	
42	**KONG Fanying**	CHN	**Int1:**	13.37	(43)	**I1-I2:**	27.35	(43)	0.82		**Sp1**	101.85	(42)
			Int2:	40.72	(43)	**I2-I3:**	19.93	(41)	5.04		**Sp2**	87.50	(43)
			Int3:	1:00.65	(41)	**I3-Fin:**	22.86	(40)	7.88		**Sp3**	88.75	(42)
			Fin:	1:23.51	(41)				10.00	237.58	**Avg:**	85.53	
43	**SHEPILENKO Anastasiia**	UKR	**Int1:**	13.15	(40)	**I1-I2:**	25.33	(40)	0.60		**Sp1**	105.20	(41)
			Int2:	38.48	(40)	**I2-I3:**	18.78	(37)	2.80		**Sp2**	95.00	(41)
			Int3:	57.26	(37)	**I3-Fin:**	22.34	(36)	4.49		**Sp3**	92.50	(37)
			Fin:	1:19.60	(37)				6.09	151.79	**Avg:**	89.73	
44	**ARBEZ Tess**	IRL	**Int1:**	13.62	(44)	**I1-I2:**	27.60	(44)	1.07		**Sp1**	100.10	(44)
			Int2:	41.22	(44)	**I2-I3:**	20.54	(42)	5.54		**Sp2**	86.50	(44)
			Int3:	1:01.76	(42)	**I3-Fin:**	23.42	(42)	8.99		**Sp3**	90.40	(39)
			Fin:	1:25.18	(42)				11.67	271.82	**Avg:**	83.85	

Intermediate Time Positions : Int. 1 = Inter1 Int. 2 = Inter2 Int. 3 = Inter3
Speed Measurement Positions : Sp 1 = Speed 1 Sp 2 = Speed 2 Sp 3 = Speed 3

Legend:

Avg	Average	**Dist.(m)**	Distance in metres	**DNF**	Did Not Finish	**Fin**	Finish
Int	Intermediate	**Ix**	Intermediate x	**Pos.**	Intermediate or speed position		
Sp	Speed trap						

Penalty Calculation

判罚分计算 / Calcul de la pénalité

Best 10 at Finish

F-factor: 1190

Rank	Bib	FIS Code	Name	NOC Code	FIS Points	Best 5	Race Points
1	7	516138	GUT-BEHRAMI Lara	SUI	0.00	0.00	0.00
2	3	56125	PUCHNER Mirjam	AUT	8.20		
3	4	516284	GISIN Michelle	SUI	9.06		
4	5	56088	TIPPLER Tamara	AUT	4.46		
5	2	155763	LEDECKA Ester	CZE	2.14	2.14	6.96
6	17	425929	MOWINCKEL Ragnhild	NOR	3.32		
7	9	297601	BRIGNONE Federica	ITA	0.00	0.00	10.68
8	8	56128	HUETTER Cornelia	AUT	7.51		
9	11	6535237	SHIFFRIN Mikaela	USA	1.06	1.06	12.79
10	13	297910	CURTONI Elena	ITA	1.13	1.13	13.44

Best 5 FIS Points Started

Rank	Bib	FIS Code	Name	NOC Code	FIS Points
1	7	516138	GUT-BEHRAMI Lara	SUI	0.00
7	9	297601	BRIGNONE Federica	ITA	0.00
13	15	516319	SUTER Corinne	SUI	0.21
9	11	6535237	SHIFFRIN Mikaela	USA	1.06
10	13	297910	CURTONI Elena	ITA	1.13

TOTALS:

FIS Points of Best 5 Started (B)	2.40		
FIS Points of Best 5 at Finish in Top 10 (A)		4.33	
Race Points of Corresponding Competitors (C)			43.87

Calculated Penalty (A+B-C):10 =>	-3.714
Rounded	-3.71
Category Adder	0.00
Correction Value (Z)	0.00
Calculated Penalty	-3.71
Penalty Applied	0.00

FIS WCSL List

国际雪联世界杯出发顺序（排名）名单 / Liste FIS WCSL

As of FRI 11 FEB 2022

1 = 5 DEC 2021 Lake Louise (CAN)
2 = 11 DEC 2021 St. Moritz (SUI)
3 = 12 DEC 2021 St. Moritz (SUI)
4 = 19 DEC 2021 Val d'Isère (FRA)
5 = 16 JAN 2022 Zauchensee (AUT)
6 = 23 JAN 2022 Cortina d'Ampezzo (ITA)
7 = 30 JAN 2022 Garmisch (GER)
8 = 11 FEB 2022 Beijing (CHN)

Number of Competitors: 70, Number of NOCs: 16

Rank	FIS Code	Name	NOC Code	1	2	3	4	5	6	7	8	Base	- X	+ Y =	WCSL-SG
1	297601	BRIGNONE Federica	ITA	45	32	100	50	100	50	100	36	349	279	513	583
2	516138	GUT-BEHRAMI Lara	SUI	80	100	-	-	26	20	-	100	625	500	326	451
3	297910	CURTONI Elena	ITA	36	40	80	60	32	100	26	26	136	109	400	427
4	56088	TIPPLER Tamara	AUT	50	13	-	36	20	80	60	50	308	246	309	371
5	298323	GOGGIA Sofia	ITA	100	80	40	100	12	-	-	-	86	69	332	349
6	516319	SUTER Corinne	SUI	14	10	5	40	80	45	32	20	390	312	246	324
7	56125	PUCHNER Mirjam	AUT	60	12	10	10	18	26	50	80	49	39	266	276
8	425929	MOWINCKEL Ragnhild	NOR	22	50	6	80	14	36	-	40	114	91	248	271
9	6535237	SHIFFRIN Mikaela	USA	40	60	60	45	-	15	-	29	60	48	249	261
10	56128	HUETTER Cornelia	AUT	13	-	22	32	-	11	100	32	10	8	210	212
11	299276	BASSINO Marta	ITA	-	29	32	18	50	10	15	-	252	202	154	204
12	516284	GISIN Michelle	SUI	-	18	26	-	-	60	-	60	139	111	164	192
13	155763	LEDECKA Ester	CZE	20	-	-	-	29	32	-	45	286	229	126	183
14	56256	RAEDLER Ariane	AUT	-	45	14	20	60	-	24	-	62	50	163	175
15	197497	MIRADOLI Romane	FRA	4	24	-	26	16	20	40	24	78	62	154	170
16	516248	FLURY Jasmine	SUI	9	26	36	4	24	24	9	22	35	28	154	161
17	56087	SIEBENHOFER Ramona	AUT	32	-	45	22	24	16	-	-	8	6	139	141
18	415232	ROBINSON Alice	NZL	11	7	50	-	36	29	-	-	36	29	133	140
19	516185	HAEHLEN Joana	SUI	29	16	22	-	5	13	32	-	60	48	117	129
20	105269	GAGNON Marie-Michele	CAN	29	20	-	12	-	-	10	18	165	132	89	122
21	196928	WORLEY Tessa	FRA	-	-	-	5	45	40	-	-	108	86	90	112
22	206668	WEIDLE Kira	GER	6	12	2	15	15	22	11	16	51	41	99	109
23	197641	GAUCHE Laura	FRA	-	15	11	14	45	-	6	-	44	35	91	100
24	56417	FEST Nadine	AUT	-	4	8	8	10	14	45	-	22	18	89	93
24	6535455	JOHNSON Breezy	USA	24	22	7	29	-	-	-	-	53	42	82	93
26	297702	MARSAGLIA Francesca	ITA	18	6	29	2	3	-	2	-	146	117	60	89
27	197383	GAUTHIER Tiffany	FRA	5	5	24	3	-	12	8	-	78	62	57	73
28	56198	SCHEYER Christine	AUT	10	8	-	11	11	-	7	-	112	90	47	69
29	516280	HOLDENER Wendy	SUI	-	36	9	-	7	-	-	-	47	38	52	61
29	55970	SCHMIDHOFER Nicole	AUT	16	-	-	-	-	-	-	-	227	182	16	61
31	516394	SUTER Jasmina	SUI	-	-	-	-	5	9	36	-	51	41	50	60
32	516219	NUFER Priska	SUI	-	9	18	1	-	2	3	-	122	98	33	57
33	299466	DELAGO Nicol	ITA	3	-	16	-	-	5	20	-	49	39	44	54
34	705423	VLHOVA Petra	SVK	-	-	-	-	13	-	-	-	187	150	13	50
35	485941	PLESHKOVA Julia	RUS	8	-	-	13	-	8	13	-	19	15	42	46
36	426257	LIE Kajsa Vickhoff	NOR	-	-	-	-	-	-	-	-	227	182	-	45
37	299383	MELESI Roberta	ITA	8	-	-	6	-	4	18	-	34	27	36	43
37	516521	KOLLY Noemie	SUI	-	14	-	7	2	-	16	-	22	18	39	43
39	56311	REISINGER Elisabeth	AUT	-	-	-	18	-	-	22	-	8	6	40	42
40	56177	VENIER Stephanie	AUT	-	-	-	9	1	-	15	-	53	42	25	36
41	56174	HAASER Ricarda	AUT	12	-	4	-	-	-	-	-	97	78	16	35
42	298694	PICHLER Karoline	ITA	-	3	12	-	-	7	5	-	-	-	27	27
43	197956	CERUTTI Camille	FRA	-	-	1	24	-	-	-	-	-	-	25	25
44	565320	FERK Marusa	SLO	15	-	-	-	-	-	1	-	40	32	16	24
45	516517	JENAL Stephanie	SUI	-	-	15	-	-	6	-	-	-	-	21	21
46	299630	DELAGO Nadia	ITA	-	1	4	-	-	-	13	-	-	-	18	18

OMEGA
Atos

FIS WCSL List

国际雪联世界杯出发顺序（排名）名单 / Liste FIS WCSL

As of FRI 11 FEB 2022

1 = 5 DEC 2021 Lake Louise (CAN)
2 = 11 DEC 2021 St. Moritz (SUI)
3 = 12 DEC 2021 St. Moritz (SUI)
4 = 19 DEC 2021 Val d'Isère (FRA)
5 = 16 JAN 2022 Zauchensee (AUT)
6 = 23 JAN 2022 Cortina d'Ampezzo (ITA)
7 = 30 JAN 2022 Garmisch (GER)
8 = 11 FEB 2022 Beijing (CHN)

Number of Competitors: 70, Number of NOCs: 16

Rank	FIS Code	Name	NOC Code	1	2	3	4	5	6	7	8	Base	- X	+ Y =	WCSL-SG
46	6536213	**CASHMAN Keely**	USA	2	-	-	-	8	3	-	-	26	21	13	**18**
48	56328	**ORTLIEB Nina**	AUT	-	-	-	-	-	-	-	-	86	69	-	**17**
49	715171	**MUZAFERIJA Elvedina**	BIH	-	-	13	-	-	-	-	-	-	-	13	**13**
50	299624	**PIROVANO Laura**	ITA	-	-	-	-	-	-	-	-	48	38	-	**10**
51	56224	**MAIER Sabrina**	AUT	-	-	-	-	9	-	-	-	-	-	9	**9**
51	435334	**GASIENICA-DANIEL M**	POL	-	2	-	-	6	-	-	-	4	3	8	**9**
53	56268	**HEIDER Michaela**	AUT	-	-	-	-	-	-	-	-	33	26	-	**7**
54	56241	**SCHNEEBERGER Rosina**	AUT	-	-	-	-	-	-	-	-	26	21	-	**5**
54	6535600	**MERRYWEATHER Alice**	USA	-	-	-	-	-	-	-	-	26	21	-	**5**
56	107583	**REMME Roni**	CAN	-	-	-	-	-	-	4	-	-	-	4	**4**
57	6535791	**WRIGHT Isabella**	USA	-	-	-	-	-	-	-	-	16	13	-	**3**
57	565360	**STUHEC Ilka**	SLO	-	-	-	-	-	-	-	-	16	13	-	**3**
57	516344	**KOPP Rahel**	SUI	-	-	-	-	-	-	-	-	14	11	-	**3**
57	56509	**GRILL Lisa**	AUT	-	-	-	-	-	-	-	-	13	10	-	**3**
57	197860	**ROUX Tifany**	FRA	-	-	-	-	-	-	-	-	15	12	-	**3**
62	197616	**ALPHAND Estelle**	SWE	-	-	-	-	-	-	-	-	8	6	-	**2**
62	538685	**McKENNIS DURAN Alice**	USA	-	-	-	-	-	-	-	-	8	6	-	**2**
64	539536	**WILES Jacqueline**	USA	1	-	-	-	-	-	-	-	-	-	1	**1**
64	516705	**DURRER Delia**	SUI	-	-	-	-	-	1	-	-	-	-	1	**1**
64	6536392	**HURT A J**	USA	-	-	-	-	-	-	-	-	6	5	-	**1**
64	516429	**GROEBLI Nathalie**	SUI	-	-	-	-	-	-	-	-	6	5	-	**1**
64	56416	**SCHEIB Julia**	AUT	-	-	-	-	-	-	-	-	3	2	-	**1**
64	56258	**AGER Christina**	AUT	-	-	-	-	-	-	-	-	6	5	-	**1**
64	299402	**GASSLITTER Verena**	ITA	-	-	-	-	-	-	-	-	3	2	-	**1**

Number of competitors per NOC in the top 60

AUT:	16	BIH:	1	CAN:	2	CZE:	1	FRA:	5	GER:	1
ITA:	10	NOR:	2	NZL:	1	POL:	1	RUS:	1	SLO:	2
SUI:	11	SVK:	1	USA:	5						

Legend:

-	No points	**Base**	Last season FIS World Cup Start List points
WCSL-SG	FIS World Cup Start List points for Super-G		
X	(Base/number of planned races in the current season) *(number of completed races in the current season)		
Y	FIS World Cup points won in the current season		

REPORT BY THE REFEREE
PROCES VERBAL DU JUGE ARBITRE
PROTOKOLL DES SCHIEDSRICHTERS

Place *Lieu* *Ort*	Country *Pays* *Land*	Codex
Yanqing National Alpine Skiing Centre	CHN	5200

Name of event *Nom de l'événement* *Name der Veranstaltung*	Date *Date* *Datum*
OLYMPIC WINTER GAMES BEIJING 2022	11.02.2022

Category	Gender	Event
OWG	W	SG

The following competitors have been disqualified according to ICR:
Les coureurs suivants ont été disqualifiés selon le RIS:
Die folgenden Wettkämpfer wurden im Sinne der IWO disqualifiziert:

No. *No.* *Nr.*	Name - Surname *Nom – Prénom* *Name - Vorname*	Nat.	Gate NO. *No. de portes* *Tor Nr.*	Gate Judge *Juge de porte* *Torrichter*	Notes *Notes* *Bemerkung*

Did not start (No.) *Pas au départ (No.)* *Nicht am Start (Nr.)*											
Not permitted to start (No.) *Pas autorisé à démarrer (No.)* *Nicht zum Starten zugelassen (Nr.)*											
Did not finish (No.) *Pas à l'arrivée (No.)* *Nicht im Ziel (Nr.)*	16	28									

Time published *Heure d'affichage* *Anschlagzeit*	Deadline *Délai* *Ablauf*	Date *Date* *Datum*	The Referee *Le juge arbitre* *Der Schiedsrichter*
13:00	13:15	11.02.2022	

2017/2/15

MINUTES OF JURY DECISIONS (WITHOUT PROTESTS)
PROCES-VERBAL DES DECISIONS DU JURY (SANS RECLAMATIONS)
PROTOKOLL DER JURYENTSCHEIDE (OHNE PROTESTE)

Place / *Lieu* / Ort	**YANQING**	**Country/** *Pays* / land	**CHN**	**Codex**	**5200**
Name of event *Nom de lévénement* *Name der Veranstaltung*	**BEIJING 2022**			**Date** *Date* *Datum*	**11.02.2022**
Category	**OWG**	**Gender**	**WOMEN**	**Event**	**SG**

Jury members present / Membres du jury présents / Anwesende Mitglieder der Jury

Function *Fonction* *Funktion*	**Surname, First Name** Nom de *famille, Prénom* *Familienname, Vomame*	**Nat**	**Vote** *Vote* *Abstimmung*	**Signatures** *Signatures* *Unterschriften*
Technical Delegate *Délégué Technique* *Technischer Delegierter*	**PILZ, Hans Peter**	**AUT**	**YES**	
Referee *Arbitre* *Schiedsrichter*	**GERDOL, Peter**	**FIS**	**YES**	
Assistant Referee *Arbitre-assistant* *SR-Assistent*	**VULLIET, Jean Philippe**	**FIS**	**YES**	
Chief of Race *Directeur d'épreuve* *Rennleiter*	**AN, Linbo**	**CHN**	**YES**	
Start Referee *Judge au départ* *Startrichter*	**LYNAM, Brian**	**CAN**	**YES**	
Finish Referee *Judge à l'arrivée* *Zielrichter*	**ENSTAD, Anne**	**NOR**	**YES**	

Note: Jury members with voting right (see ICR art. 601.4)

Others present at the meeting / *Autres personnes convoquèes / Andere eingeladene personen*

Video Controller: SULLIVAN, Laura	**USA**		

Summary of decisions taken / *Rappel succinct du Décision / Kurze Beschreibung des Entscheid protestgrundes*	**ICR References** / *Références RIS/ Bezugnahme IWO*
07:57 SG course and on-hill competition safety measures, inspected by the Jury, found to meet the requirements of the competition and with the approval of the Team Captains, represented by the Connection Coaches, accepted as set. Program confirmed as distributed at the Team Captains' Meeting.	

Time Published / *Heure d'affichaged / Anschlagzeit*	**Date** / *Date / Datum*	**Signature of TD** / *Signature de DT / Unterschriften des TD* (please sign and print)	
07:57	**11.02.2022**		**PILZ, Hans Peter (AUT) TD #924**

TEAM CAPTAINS' MEETING

Team Captains' Meeting of 11.02.2022 SG WOMEN – OLYMPIC WINTER GAMES BEIJING 2022		Codex	5200
Support Officials	**NAT**		**NAT**
Chief of Course: LI, Guangquan	CHN	Chief of Timing & Calculations: MEYRAT, Pierre	FIS
Start Referee : LYNAM, Brian	CAN	Race Administrator: ILIEVA, Assia	BUL
Finish Referee : ENSTAD, Anne	NOR	Video Control: SULLIVAN, Laura	USA
Forerunners			
A. FILIPI, Davide	ITA	E.	
B. KIEN, Lukas	AUT	F.	
C. KLINGLER, Felix	GER	G.	
D. HOFER, Nicolas Leo	AUT	H.	

Meeting Minutes

Due to Covid -19 safety reasons the Team captains meeting was held online

Zhenguo Zheng (BOGOC Sport manager) opened the meeting.

TD Mr. Hans Peter Pilz (AUT) thanked to the organizers for their effort in SL race and congratulated the winners.

Roll call – 24 nations, all present.

The Referee Peter Gerdol (FIS) made a report about the SL race and congratulated the winners. He thanked the course crew who worked for preparation and execution of SL race.

Weather forecast was presented by Meteo service – Sunny in the morning, cloudy in the afternoon and cooler temperatures: in the morning -11 at start / -4 at finish; at noon -7 at start / -2 at finish, wind 18m/s in the morning and will decrease to 8-9m/s at noon.

The Assistant Referee Jean Philippe Vulliet (FIS) reported about the conditions on SG course – very good, just small adjustments will be done in the morning.

Peter Gerdol presented the program – 3 coaches per nation are allowed during Jury inspection. Without movement on the course during the race.

The connection coach Paul Kristofic (USA) informed about the Warm up.

Peter Gerdol reminded that Omega transponders are mandatory.

The Bibs pick up and draw was executed.

Zhenguo Zheng informed about athletes lounge arrangements and reminded that the lunch will be served in the Olympic village.

Zhenguo Zheng closed the meeting at 17:25.

Signature of Race Administrator:

Assia ILIEVA (BUL)

Yanqing National Alpine Skiing Centre
国家高山滑雪中心
Centre national de ski alpin de Yanqing

WED 9 FEB 2022
Start Time 10:15

Alpine Skiing
高山滑雪 / Ski alpin

Women's Slalom
女子回转 / Slalom femmes

Draw List

抽签名单 / Liste de tirage au sort

Number of Competitors: 88, Number of NOCs: 51 **Rank 120 in the FIS List: VESTERSTEIN Kaitlyn 26.87 FIS Points**

No.		FIS Code	Name	NOC Code	WCSL-SL		WCSL-O		FIS SL	
1		705423	**VLHOVA Petra**	SVK	880	(1)	1558	(1)	0.00	(1)
2		6535237	**SHIFFRIN Mikaela**	USA	654	(2)	1508	(2)	0.00	(1)
3		56388	**LIENSBERGER Katharina**	AUT	509	(3)	681	(12)	0.00	(1)
4		516280	**HOLDENER Wendy**	SUI	460	(4)	631	(14)	2.27	(5)
5		206355	**DUERR Lena**	GER	388	(5)	424	(21)	5.59	(6)
6		516284	**GISIN Michelle**	SUI	334	(6)	964	(6)	0.68	(4)
7		506146	**SWENN LARSSON Anna**	SWE	249	(7)	249	(35)	7.60	(8)
8		565401	**BUCIK Ana**	SLO	237	(8)	372	(23)	10.84	(14)
9		506399	**HECTOR Sara**	SWE	218	(9)	884	(8)	12.32	(20)
10		56315	**TRUPPE Katharina**	AUT	198	(10)	409	(22)	6.37	(7)
11		107427	**ST-GERMAIN Laurence**	CAN	171	(11)	171	(46)	8.79	(9)
12		155728	**DUBOVSKA Martina**	CZE	164	(12)	164	(48)	10.86	(15)
13		385096	**POPOVIC Leona**	CRO	156	(14)	156	(51)	12.69	(23)
14		539909	**MOLTZAN Paula**	USA	153	(15)	252	(34)	14.51	(27)
15		56367	**GALLHUBER Katharina**	AUT	148	(16)	151	(53)	13.76	(25)
16		516562	**RAST Camille**	SUI	143	(17)	249	(35)	9.43	(12)
17		565463	**SLOKAR Andreja**	SLO	142	(18)	288	(28)	12.46	(21)
18		56253	**HUBER Katharina**	AUT	141	(19)	199	(44)	13.47	(24)
19		107798	**NULLMEYER Ali**	CAN	130	(20)	130	(61)	15.44	(37)
20		426100	**HOLTMANN Mina Fuerst**	NOR	115	(21)	243	(38)	11.24	(17)
21		106961	**MIELZYNSKI Erin**	CAN	113	(22)	113	(66)	9.55	(13)
22		196806	**NOENS Nastasia**	FRA	105	(23)	105	(68)	19.20	(62)
23		426043	**TVIBERG Maria Therese**	NOR	101	(24)	218	(41)	14.76	(28)
24		225518	**GUEST Charlie**	GBR	75	(26)	75	(75)	15.00	(30)
25		426193	**STJERNESUND Thea Louise**	NOR	69	(27)	255	(33)	14.79	(29)
26		107747	**SMART Amelia**	CAN	64	(28)	64	(77)	14.33	(26)
27		506583	**SAEFVENBERG Charlotta**	SWE	60	(29)	60	(79)	18.03	(53)
28		516504	**DANIOTH Aline**	SUI	47	(31)	47	(87)	15.00	(30)
29		507168	**AICHER Emma**	GER	46	(32)	58	(82)	15.00	(30)
30		565491	**DVORNIK Neja**	SLO	41	(34)	52	(83)	18.51	(55)
31	**+ 500**	297601	**BRIGNONE Federica**	ITA	36	(36)	1119	(3)	20.21	(73)
32		506867	**FERMBAECK Elsa**	SWE	18	(47)	18	(114)	15.25	(34)
33		6295075	**DELLA MEA Lara**	ITA	-		-		15.39	(35)
34		565471	**HROVAT Meta**	SLO	23	(44)	239	(39)	16.66	(46)
35		155727	**CAPOVA Gabriela**	CZE	-		-		17.40	(50)
36		385116	**LJUTIC Zrinka**	CRO	5	(57)	5	(132)	17.44	(51)
37		307493	**ANDO Asa**	JPN	25	(42)	28	(101)	18.69	(56)
38		185493	**POHJOLAINEN Rosa**	FIN	26	(41)	26	(105)	18.77	(58)
39		225525	**TILLEY Alex**	GBR	-		22	(109)	18.86	(59)
40		6536171	**HENSIEN Katie**	USA	7	(56)	7	(131)	19.21	(63)
41		185430	**HONKANEN Riikka**	FIN	3	(63)	3	(142)	19.52	(66)
42		385092	**KOMSIC Andrea**	CRO	-		-		19.84	(67)
43		486028	**GORNOSTAEVA Anastasia**	ROC	-		-		20.03	(70)
44		6536392	**HURT A J**	USA	1	(69)	29	(100)	20.34	(74)
45		665009	**SHKANOVA Maria**	BLR	11	(52)	11	(123)	21.85	(81)
46		299983	**GULLI Anita**	ITA	9	(54)	9	(126)	22.86	(87)
47		306977	**MUKOGAWA Sakurako**	JPN	4	(59)	4	(135)	22.93	(90)

Draw List

抽签名单 / Liste de tirage au sort

Number of Competitors: 88, Number of NOCs: 51 **Rank 120 in the FIS List: VESTERSTEIN Kaitlyn 26.87 FIS Points**

No.	FIS Code	Name	NOC Code	WCSL-SL	WCSL-O		FIS SL	
48	485802	TKACHENKO Ekaterina	ROC	-	12	(122)	24.27	(100)
49	6536232	VESTERSTEIN Kaitlyn	EST	-	-		26.87	(120)
50	155962	SOMMEROVA Elese	CZE	-	-		>27.10	(122)
51	486140	MELNIKOVA Polina	ROC	-	-		>28.66	(141)
52	435432	LUCZAK Magdalena	POL	-	11	(123)	>29.10	(148)
53	45398	PARKER Kathryn	AUS	-	-		>30.62	(161)
54	325119	GIM Sohui	KOR	-	-		>31.06	(166)
55	245084	TOTH Zita	HUN	-	-		>32.03	(172)
56	325124	KANG Youngseo	KOR	-	-		>33.32	(195)
57	185475	PYKALAINEN Erika	FIN	-	-		>39.32	(281)
58	35222	BARUZZI FARRIOL Francesca	ARG	-	-		>39.95	(289)
59	945000	CLERC Mialitiana	MAD	-	-		>45.18	(387)
60	435401	CZAPSKA Zuzanna	POL	-	-		>47.47	(431)
61	285021	SZOLLOS Noa	ISR	-	-		>47.72	(435)
62	255406	FRIDGEIRSDOTTIR Holmfridur Dora	ISL	-	-		>53.00	(543)
63	705499	JANCOVA Rebeka	SVK	-	-		>53.37	(553)
64	595020	GUERILLOT Vanina	POR	-	-		>54.92	(592)
65	685018	TSIKLAURI Nino	GEO	-	-		>56.05	(620)
66	95155	VUKADINOVA Eva	BUL	-	-		>58.55	(684)
67	365034	TEN RAA Gwyneth	LUX	-	-		>59.94	(712)
68	555035	BONDARE Liene	LAT	-	-		>66.74	(902)
69	235347	TSIOVOLOU Maria-Eleni	GRE	-	-		>67.24	(912)
70	516697	JAIMAN Mida Fah	THA	-	-		>68.54	(949)
71	715183	ALIC Esma	BIH	-	-		>74.75	(1086)
72	960752	SALEHHUDDIN Aruwin	MAS	-	-		>84.07	(1318)
73	115254	ARAMBURO Emilia	CHI	-	-		>88.55	(1430)
74	695130	SHEPILENKO Anastasiia	UKR	-	-		>89.21	(1447)
75	197848	ARBEZ Tess	IRL	-	-		>92.44	(1523)
76	125039	NI Yueming	CHN	-	-		>94.19	(1568)
77	315226	VUJICIC Jelena	MNE	-	-		>101.84	(1743)
78	955000	OETTL REYES Ornella	PER	-	-		>103.01	(1769)
79	465118	CONSTANTIN Maria Ioana	ROU	-	-		>104.80	(1822)
80	125038	KONG Fanying	CHN	-	-		>112.18	(1961)
81	265053	AHMADI Atefeh	IRI	-	-		>114.28	(1999)
82	525085	CARIKCIOGLU Ozlem	TUR	-	-		>115.75	(2024)
83	345157	OUAISS Manon	LBN	-	-		>117.33	(2056)
84	785018	SINKUNAITE Gabija	LTU	-	-		>121.27	(2144)
85	675049	TROITSKAYA Alexandra	KAZ	-	-		>135.07	(2394)
86	959004	KING Audrey Alice	HKG	-	-		>141.13	(2487)
87	455006	TORSANI Anna	SMR	-	-		>144.90	(2554)
88	135017	LEE Wen-Yi	TPE	-	-		>147.01	(2592)

Legend:

-	No points	+ 500	At least 500 points on WCSL-O after 15th place or after 30th place		
>	Greater than 120th rank in the FIS points list			FIS SL	FIS points for Slalom (15th FIS points list 2021/2022)
		No.	Control Number	WCSL-O	Overall FIS World Cup Start List points
WCSL-SL	FIS World Cup Start List points for Slalom				

Start List

出发名单 / Liste de départ

Number of Competitors: 88, Number of NOCs: 51

Bib	FIS Code	Name	YB	NOC Code	Time
1	206355	**DUERR Lena**	1991	GER	
2	705423	**VLHOVA Petra**	1995	SVK	
3	506146	**SWENN LARSSON Anna**	1991	SWE	
4	516284	**GISIN Michelle**	1993	SUI	
5	56388	**LIENSBERGER Katharina**	1997	AUT	
6	516280	**HOLDENER Wendy**	1993	SUI	
7	6535237	**SHIFFRIN Mikaela**	1995	USA	
8	56367	**GALLHUBER Katharina**	1997	AUT	
9	107427	**ST-GERMAIN Laurence**	1994	CAN	
10	385096	**POPOVIC Leona**	1997	CRO	
11	155728	**DUBOVSKA Martina**	1992	CZE	
12	506399	**HECTOR Sara**	1992	SWE	
13	539909	**MOLTZAN Paula**	1994	USA	
14	565401	**BUCIK Ana**	1993	SLO	
15	56315	**TRUPPE Katharina**	1996	AUT	
		break			
16	516562	**RAST Camille**	1999	SUI	
17	565463	**SLOKAR Andreja**	1997	SLO	
18	56253	**HUBER Katharina**	1995	AUT	
19	107798	**NULLMEYER Ali**	1998	CAN	
20	426100	**HOLTMANN Mina Fuerst**	1995	NOR	
21	106961	**MIELZYNSKI Erin**	1990	CAN	
22	196806	**NOENS Nastasia**	1988	FRA	
		break			
23	426043	**TVIBERG Maria Therese**	1994	NOR	
24	225518	**GUEST Charlie**	1993	GBR	
25	426193	**STJERNESUND Thea Louise**	1996	NOR	
26	107747	**SMART Amelia**	1998	CAN	
27	506583	**SAEFVENBERG Charlotta**	1994	SWE	
28	516504	**DANIOTH Aline**	1998	SUI	
29	507168	**AICHER Emma**	2003	GER	
30	565491	**DVORNIK Neja**	2001	SLO	
		break			
31	297601	**BRIGNONE Federica**	1990	ITA	
32	506867	**FERMBAECK Elsa**	1998	SWE	
33	6295075	**DELLA MEA Lara**	1999	ITA	
34	565471	**HROVAT Meta**	1998	SLO	
35	155727	**CAPOVA Gabriela**	1993	CZE	
36	385116	**LJUTIC Zrinka**	2004	CRO	
37	307493	**ANDO Asa**	1996	JPN	
38	185493	**POHJOLAINEN Rosa**	2003	FIN	
39	225525	**TILLEY Alex**	1993	GBR	
40	6536171	**HENSIEN Katie**	1999	USA	
41	185430	**HONKANEN Riikka**	1998	FIN	
42	385092	**KOMSIC Andrea**	1996	CRO	

Start List

出发名单 / Liste de départ

Number of Competitors: 88, Number of NOCs: 51

Bib	FIS Code	Name	YB	NOC Code	Time
43	486028	GORNOSTAEVA Anastasia	1999	ROC	
44	6536392	HURT A J	2000	USA	
45	665009	SHKANOVA Maria	1989	BLR	
46	299983	GULLI Anita	1998	ITA	
47	306977	MUKOGAWA Sakurako	1992	JPN	
48	485802	TKACHENKO Ekaterina	1995	ROC	
49	6536232	VESTERSTEIN Kaitlyn	1999	EST	
50	155962	SOMMEROVA Elese	2001	CZE	
		break			
51	486140	MELNIKOVA Polina	2001	ROC	
52	435432	LUCZAK Magdalena	2001	POL	
53	45398	PARKER Kathryn	1998	AUS	
54	325119	GIM Sohui	1996	KOR	
55	245084	TOTH Zita	2002	HUN	
56	325124	KANG Youngseo	1997	KOR	
57	185475	PYKALAINEN Erika	2001	FIN	
58	35222	BARUZZI FARRIOL Francesca	1998	ARG	
59	945000	CLERC Mialitiana	2001	MAD	
60	435401	CZAPSKA Zuzanna	1998	POL	
61	285021	SZOLLOS Noa	2003	ISR	
62	255406	FRIDGEIRSDOTTIR Holmfridur Dora	1998	ISL	
63	705499	JANCOVA Rebeka	2003	SVK	
64	595020	GUERILLOT Vanina	2002	POR	
65	685018	TSIKLAURI Nino	1993	GEO	
66	95155	VUKADINOVA Eva	2001	BUL	
67	365034	TEN RAA Gwyneth	2005	LUX	
68	555035	BONDARE Liene	1996	LAT	
69	235347	TSIOVOLOU Maria-Eleni	2001	GRE	
70	516697	JAIMAN Mida Fah	2002	THA	
71	715183	ALIC Esma	2002	BIH	
72	960752	SALEHHUDDIN Aruwin	2004	MAS	
73	115254	ARAMBURO Emilia	2002	CHI	
74	695130	SHEPILENKO Anastasiia	2000	UKR	
75	197848	ARBEZ Tess	1997	IRL	
76	125039	NI Yueming	1995	CHN	
77	315226	VUJICIC Jelena	2001	MNE	
78	955000	OETTL REYES Ornella	1991	PER	
79	465118	CONSTANTIN Maria Ioana	2001	ROU	
80	125038	KONG Fanying	1996	CHN	
81	265053	AHMADI Atefeh	2000	IRI	
82	525085	CARIKCIOGLU Ozlem	1994	TUR	
83	345157	OUAISS Manon	2000	LBN	
84	785018	SINKUNAITE Gabija	2004	LTU	
85	675049	TROITSKAYA Alexandra	2003	KAZ	
86	959004	KING Audrey Alice	2002	HKG	

Start List

出发名单 / Liste de départ

Number of Competitors: 88, Number of NOCs: 51

Bib	FIS Code	Name	YB	NOC Code	Time
87	455006	**TORSANI Anna**	2001	SMR	
88	135017	**LEE Wen-Yi**	2002	TPE	

Jury

FIS Technical Delegate	PILZ Hans Peter	AUT
Referee	GERDOL Peter	FIS
Assistant Referee	MAYR Markus	FIS
Chief of Race	ZHANG Yi	CHN
Start Referee	ENSTAD Anne	NOR
Finish Referee	SULLIVAN Laura	USA
Video Controller	BERWEIN SCHMID Monika	GER

Technical Data

Course Name	Ice River
Start Altitude	1712m
Finish Altitude	1501m
Vertical Drop	211m
Homologation Number	13889/12/20

Race Information Run 1

Course Setter	DAY Michael	USA
Gates/Turning Gates	65/64	
Start Time	10:15	

Race Information Run 2

Course Setter	PINI Mauro	SVK
Gates/Turning Gates		
Start Time	13:45	

Forerunners:

Run 1:	A - LIU Xiaochen	CHN	B - GAO Qun	CHN
Run 2:	A - LIU Xiaochen	CHN	B - GAO Qun	CHN

Legend:
YB Year of Birth

Results
成绩 / Résultats

Number of Competitors: 88, Number of NOCs: 51

Rank	Bib	FIS Code	Name	YB	NOC Code	Time	Difference
1	1	206355	DUERR Lena	1991	GER	52.17	
2	4	516284	GISIN Michelle	1993	SUI	52.20	0.03
3	12	506399	HECTOR Sara	1992	SWE	52.29	0.12
4	17	565463	SLOKAR Andreja	1997	SLO	52.64	0.47
5	6	516280	HOLDENER Wendy	1993	SUI	52.65	0.48
6	13	539909	MOLTZAN Paula	1994	USA	52.79	0.62
7	5	56388	LIENSBERGER Katharina	1997	AUT	52.83	0.66
8	2	705423	VLHOVA Petra	1995	SVK	52.89	0.72
9	16	516562	RAST Camille	1999	SUI	53.35	1.18
10	8	56367	GALLHUBER Katharina	1997	AUT	53.40	1.23
11	3	506146	SWENN LARSSON Anna	1991	SWE	53.44	1.27
12	18	56253	HUBER Katharina	1995	AUT	53.54	1.37
13	28	516504	DANIOTH Aline	1998	SUI	53.66	1.49
14	14	565401	BUCIK Ana	1993	SLO	53.73	1.56
15	24	225518	GUEST Charlie	1993	GBR	53.84	1.67
16	11	155728	DUBOVSKA Martina	1992	CZE	53.90	1.73
17	21	106961	MIELZYNSKI Erin	1990	CAN	53.93	1.76
18	20	426100	HOLTMANN Mina Fuerst	1995	NOR	54.19	2.02
19	25	426193	STJERNESUND Thea Louise	1996	NOR	54.22	2.05
20	31	297601	BRIGNONE Federica	1990	ITA	54.41	2.24
21	29	507168	AICHER Emma	2003	GER	54.48	2.31
22	9	107427	ST-GERMAIN Laurence	1994	CAN	54.51	2.34
23	19	107798	NULLMEYER Ali	1998	CAN	54.67	2.50
24	22	196806	NOENS Nastasia	1988	FRA	54.68	2.51
25	45	665009	SHKANOVA Maria	1989	BLR	54.79	2.62
26	36	385116	LJUTIC Zrinka	2004	CRO	55.03	2.86
27	27	506583	SAEFVENBERG Charlotta	1994	SWE	55.25	3.08
28	32	506867	FERMBAECK Elsa	1998	SWE	55.26	3.09
28	26	107747	SMART Amelia	1998	CAN	55.26	3.09
30	10	385096	POPOVIC Leona	1997	CRO	55.31	3.14
31	40	6536171	HENSIEN Katie	1999	USA	55.43	3.26
32	46	299983	GULLI Anita	1998	ITA	55.46	3.29
33	35	155727	CAPOVA Gabriela	1993	CZE	55.96	3.79
34	48	485802	TKACHENKO Ekaterina	1995	ROC	55.97	3.80
35	33	6295075	DELLA MEA Lara	1999	ITA	56.00	3.83
36	47	306977	MUKOGAWA Sakurako	1992	JPN	56.09	3.92
37	41	185430	HONKANEN Riikka	1998	FIN	56.33	4.16
38	50	155962	SOMMEROVA Elese	2001	CZE	56.38	4.21
39	43	486028	GORNOSTAEVA Anastasia	1999	ROC	56.39	4.22
40	44	6536392	HURT A J	2000	USA	56.68	4.51
41	51	486140	MELNIKOVA Polina	2001	ROC	56.86	4.69
42	54	325119	GIM Sohui	1996	KOR	57.31	5.14
43	62	255406	FRIDGEIRSDOTTIR Holmfridur Dora	1998	ISL	57.39	5.22
44	55	245084	TOTH Zita	2002	HUN	57.97	5.80
45	61	285021	SZOLLOS Noa	2003	ISR	58.21	6.04
46	64	595020	GUERILLOT Vanina	2002	POR	59.45	7.28
47	65	685018	TSIKLAURI Nino	1993	GEO	1:00.11	7.94
48	68	555035	BONDARE Liene	1996	LAT	1:00.45	8.28
49	66	95155	VUKADINOVA Eva	2001	BUL	1:00.71	8.54
50	71	715183	ALIC Esma	2002	BIH	1:01.72	9.55
51	59	945000	CLERC Mialitiana	2001	MAD	1:02.22	10.05
52	83	345157	OUAISS Manon	2000	LBN	1:02.69	10.52
53	78	955000	OETTL REYES Ornella	1991	PER	1:03.25	11.08
54	80	125038	KONG Fanying	1996	CHN	1:05.97	13.80
55	75	197848	ARBEZ Tess	1997	IRL	1:07.83	15.66
56	82	525085	CARIKCIOGLU Ozlem	1994	TUR	1:09.45	17.28
57	81	265053	AHMADI Atefeh	2000	IRI	1:11.88	19.71

Results
成绩 / Résultats

Number of Competitors: 88, Number of NOCs: 51

Rank	Bib	FIS Code	Name	YB	NOC Code	Time	Difference
58	88	135017	**LEE Wen-Yi**	2002	TPE	1:36.49	44.32
DID NOT FINISH RUN 1: 30 competitors							
	7	6535237	**SHIFFRIN Mikaela**	1995	USA		
	15	56315	**TRUPPE Katharina**	1996	AUT		
	23	426043	**TVIBERG Maria Therese**	1994	NOR		
	30	565491	**DVORNIK Neja**	2001	SLO		
	34	565471	**HROVAT Meta**	1998	SLO		
	37	307493	**ANDO Asa**	1996	JPN		
	38	185493	**POHJOLAINEN Rosa**	2003	FIN		
	39	225525	**TILLEY Alex**	1993	GBR		
	42	385092	**KOMSIC Andrea**	1996	CRO		
	49	6536232	**VESTERSTEIN Kaitlyn**	1999	EST		
	52	435432	**LUCZAK Magdalena**	2001	POL		
	53	45398	**PARKER Kathryn**	1998	AUS		
	56	325124	**KANG Youngseo**	1997	KOR		
	57	185475	**PYKALAINEN Erika**	2001	FIN		
	58	35222	**BARUZZI FARRIOL Francesca**	1998	ARG		
	60	435401	**CZAPSKA Zuzanna**	1998	POL		
	63	705499	**JANCOVA Rebeka**	2003	SVK		
	67	365034	**TEN RAA Gwyneth**	2005	LUX		
	69	235347	**TSIOVOLOU Maria-Eleni**	2001	GRE		
	70	516697	**JAIMAN Mida Fah**	2002	THA		
	72	960752	**SALEHHUDDIN Aruwin**	2004	MAS		
	73	115254	**ARAMBURO Emilia**	2002	CHI		
	74	695130	**SHEPILENKO Anastasiia**	2000	UKR		
	76	125039	**NI Yueming**	1995	CHN		
	77	315226	**VUJICIC Jelena**	2001	MNE		
	79	465118	**CONSTANTIN Maria Ioana**	2001	ROU		
	84	785018	**SINKUNAITE Gabija**	2004	LTU		
	85	675049	**TROITSKAYA Alexandra**	2003	KAZ		
	86	959004	**KING Audrey Alice**	2002	HKG		
	87	455006	**TORSANI Anna**	2001	SMR		

Jury

FIS Technical Delegate	PILZ Hans Peter	AUT
Referee	GERDOL Peter	FIS
Assistant Referee	MAYR Markus	FIS
Chief of Race	ZHANG Yi	CHN
Start Referee	ENSTAD Anne	NOR
Finish Referee	SULLIVAN Laura	USA
Video Controller	BERWEIN SCHMID Monika	GER

Technical Data

Course Name	Ice River
Start Altitude	1712m
Finish Altitude	1501m
Vertical Drop	211m
Homologation Number	13889/12/20

Race Information Run 1

Course Setter	DAY Michael	USA
Gates/Turning Gates	65/64	
Start Time	10:15	

Race Information Run 2

Course Setter	PINI Mauro	SVK
Gates/Turning Gates	65/63	
Start Time	13:45	

Forerunners:

Run 1:	A - LIU Xiaochen	CHN	B - GAO Qun	CHN
Run 2:	A - LIU Xiaochen	CHN	B - GAO Qun	CHN

Conditions on course:

Run 1 CLOUDY **Snow:** HARD **Temperature - Start:** -10°C / 14°F **Temperature - Finish:** -5°C / 23°F

Legend:

YB Year of Birth

Yanqing National Alpine Skiing Centre
国家高山滑雪中心
Centre national de ski alpin de Yanqing

WED 9 FEB 2022
Start Time 13:45

Alpine Skiing
高山滑雪 / Ski alpin

Women's Slalom
女子回转 / Slalom femmes

Run 2
第二轮 / Manche 2

Start List
出发名单 / Liste de départ

Number of Competitors: 58, Number of NOCs: 35

Start Order	Bib	FIS Code	Name	YB	NOC Code	Run 1	Diff.	Rank	Run 2	Total
1	10	385096	**POPOVIC Leona**	1997	CRO	55.31	3.14	30		
2	26	107747	**SMART Amelia**	1998	CAN	55.26	3.09	28		
3	32	506867	**FERMBAECK Elsa**	1998	SWE	55.26	3.09	28		
4	27	506583	**SAEFVENBERG Charlotta**	1994	SWE	55.25	3.08	27		
5	36	385116	**LJUTIC Zrinka**	2004	CRO	55.03	2.86	26		
6	45	665009	**SHKANOVA Maria**	1989	BLR	54.79	2.62	25		
7	22	196806	**NOENS Nastasia**	1988	FRA	54.68	2.51	24		
8	19	107798	**NULLMEYER Ali**	1998	CAN	54.67	2.50	23		
9	9	107427	**ST-GERMAIN Laurence**	1994	CAN	54.51	2.34	22		
10	29	507168	**AICHER Emma**	2003	GER	54.48	2.31	21		
11	31	297601	**BRIGNONE Federica**	1990	ITA	54.41	2.24	20		
12	25	426193	**STJERNESUND Thea Louise**	1996	NOR	54.22	2.05	19		
13	20	426100	**HOLTMANN Mina Fuerst**	1995	NOR	54.19	2.02	18		
14	21	106961	**MIELZYNSKI Erin**	1990	CAN	53.93	1.76	17		
15	11	155728	**DUBOVSKA Martina**	1992	CZE	53.90	1.73	16		
			break							
16	24	225518	**GUEST Charlie**	1993	GBR	53.84	1.67	15		
17	14	565401	**BUCIK Ana**	1993	SLO	53.73	1.56	14		
18	28	516504	**DANIOTH Aline**	1998	SUI	53.66	1.49	13		
19	18	56253	**HUBER Katharina**	1995	AUT	53.54	1.37	12		
20	3	506146	**SWENN LARSSON Anna**	1991	SWE	53.44	1.27	11		
21	8	56367	**GALLHUBER Katharina**	1997	AUT	53.40	1.23	10		
22	16	516562	**RAST Camille**	1999	SUI	53.35	1.18	9		
			break							
23	2	705423	**VLHOVA Petra**	1995	SVK	52.89	0.72	8		
24	5	56388	**LIENSBERGER Katharina**	1997	AUT	52.83	0.66	7		
25	13	539909	**MOLTZAN Paula**	1994	USA	52.79	0.62	6		
26	6	516280	**HOLDENER Wendy**	1993	SUI	52.65	0.48	5		
27	17	565463	**SLOKAR Andreja**	1997	SLO	52.64	0.47	4		
28	12	506399	**HECTOR Sara**	1992	SWE	52.29	0.12	3		
29	4	516284	**GISIN Michelle**	1993	SUI	52.20	0.03	2		
30	1	206355	**DUERR Lena**	1991	GER	52.17		1		
			break							
31	40	6536171	**HENSIEN Katie**	1999	USA	55.43	3.26	31		
32	46	299983	**GULLI Anita**	1998	ITA	55.46	3.29	32		
33	35	155727	**CAPOVA Gabriela**	1993	CZE	55.96	3.79	33		
34	48	485802	**TKACHENKO Ekaterina**	1995	ROC	55.97	3.80	34		
35	33	6295075	**DELLA MEA Lara**	1999	ITA	56.00	3.83	35		
36	47	306977	**MUKOGAWA Sakurako**	1992	JPN	56.09	3.92	36		
37	41	185430	**HONKANEN Riikka**	1998	FIN	56.33	4.16	37		
38	50	155962	**SOMMEROVA Elese**	2001	CZE	56.38	4.21	38		
39	43	486028	**GORNOSTAEVA Anastasia**	1999	ROC	56.39	4.22	39		
40	44	6536392	**HURT A J**	2000	USA	56.68	4.51	40		
41	51	486140	**MELNIKOVA Polina**	2001	ROC	56.86	4.69	41		
42	54	325119	**GIM Sohui**	1996	KOR	57.31	5.14	42		

Start List

出发名单 / Liste de départ

Number of Competitors: 58, Number of NOCs: 35

Start Order	Bib	FIS Code	Name	YB	NOC Code	Run 1	Diff.	Rank	Run 2	Total
43	62	255406	FRIDGEIRSDOTTIR Holmfridur Dora	1998	ISL	57.39	5.22	43		
44	55	245084	TOTH Zita	2002	HUN	57.97	5.80	44		
45	61	285021	SZOLLOS Noa	2003	ISR	58.21	6.04	45		
46	64	595020	GUERILLOT Vanina	2002	POR	59.45	7.28	46		
47	65	685018	TSIKLAURI Nino	1993	GEO	1:00.11	7.94	47		
48	68	555035	BONDARE Liene	1996	LAT	1:00.45	8.28	48		
49	66	95155	VUKADINOVA Eva	2001	BUL	1:00.71	8.54	49		
50	71	715183	ALIC Esma	2002	BIH	1:01.72	9.55	50		
51	59	945000	CLERC Mialitiana	2001	MAD	1:02.22	10.05	51		
52	83	345157	OUAISS Manon	2000	LBN	1:02.69	10.52	52		
53	78	955000	OETTL REYES Ornella	1991	PER	1:03.25	11.08	53		
54	80	125038	KONG Fanying	1996	CHN	1:05.97	13.80	54		
55	75	197848	ARBEZ Tess	1997	IRL	1:07.83	15.66	55		
56	82	525085	CARIKCIOGLU Ozlem	1994	TUR	1:09.45	17.28	56		
57	81	265053	AHMADI Atefeh	2000	IRI	1:11.88	19.71	57		
58	88	135017	LEE Wen-Yi	2002	TPE	1:36.49	44.32	58		

Jury

FIS Technical Delegate	PILZ Hans Peter	AUT
Referee	GERDOL Peter	FIS
Assistant Referee	MAYR Markus	FIS
Chief of Race	ZHANG Yi	CHN
Start Referee	ENSTAD Anne	NOR
Finish Referee	SULLIVAN Laura	USA
Video Controller	BERWEIN SCHMID Monika	GER

Technical Data

Course Name	Ice River
Start Altitude	1712m
Finish Altitude	1501m
Vertical Drop	211m
Homologation Number	13889/12/20

Race Information Run 1

Course Setter	DAY Michael	USA
Gates/Turning Gates	65/64	
Start Time	10:15	

Race Information Run 2

Course Setter	PINI Mauro	SVK
Gates/Turning Gates	65/63	
Start Time	13:45	

Forerunners:

Run 1:	A - LIU Xiaochen	CHN	B - GAO Qun	CHN
Run 2:	A - LIU Xiaochen	CHN	B - GAO Qun	CHN

Legend:
YB Year of Birth

Results

成绩 / Résultats

Number of Competitors: 88, Number of NOCs: 51

Penalty applied: 0.00

Rank	Bib	FIS Code	Name	YB	NOC Code	Run 1 Time	Run 1 Rank	Run 2 Time	Run 2 Rank	Total	Diff.	Race Points
1	2	705423	VLHOVA Petra	1995	SVK	52.89	(8)	52.09	(1)	1:44.98		0.00
2	5	56388	LIENSBERGER Katharina	1997	AUT	52.83	(7)	52.23	(2)	1:45.06	0.08	0.56
3	6	516280	HOLDENER Wendy	1993	SUI	52.65	(5)	52.45	(4)	1:45.10	0.12	0.83
4	1	206355	DUERR Lena	1991	GER	52.17	(1)	53.00	(9)	1:45.17	0.19	1.32
5	17	565463	SLOKAR Andreja	1997	SLO	52.64	(4)	52.56	(5)	1:45.20	0.22	1.53
6	4	516284	GISIN Michelle	1993	SUI	52.20	(2)	53.38	(18)	1:45.58	0.60	4.17
7	16	516562	RAST Camille	1999	SUI	53.35	(9)	52.40	(3)	1:45.75	0.77	5.35
8	13	539909	MOLTZAN Paula	1994	USA	52.79	(6)	53.39	(20)	1:46.18	1.20	8.34
9	3	506146	SWENN LARSSON Anna	1991	SWE	53.44	(11)	52.87	(6)	1:46.31	1.33	9.25
10	28	516504	DANIOTH Aline	1998	SUI	53.66	(13)	52.98	(8)	1:46.64	1.66	11.54
11	14	565401	BUCIK Ana	1993	SLO	53.73	(14)	52.94	(7)	1:46.67	1.69	11.75
12	18	56253	HUBER Katharina	1995	AUT	53.54	(12)	53.38	(18)	1:46.92	1.94	13.49
13	11	155728	DUBOVSKA Martina	1992	CZE	53.90	(16)	53.13	(14)	1:47.03	2.05	14.26
14	8	56367	GALLHUBER Katharina	1997	AUT	53.40	(10)	53.93	(25)	1:47.33	2.35	16.34
15	25	426193	STJERNESUND Thea Louise	1996	NOR	54.22	(19)	53.26	(16)	1:47.48	2.50	17.38
16	21	106961	MIELZYNSKI Erin	1990	CAN	53.93	(17)	53.59	(22)	1:47.52	2.54	17.66
17	9	107427	ST-GERMAIN Laurence	1994	CAN	54.51	(22)	53.06	(10)	1:47.57	2.59	18.01
18	29	507168	AICHER Emma	2003	GER	54.48	(21)	53.11	(12)	1:47.59	2.61	18.15
19	22	196806	NOENS Nastasia	1988	FRA	54.68	(24)	53.18	(15)	1:47.86	2.88	20.03
20	45	665009	SHKANOVA Maria	1989	BLR	54.79	(25)	53.10	(11)	1:47.89	2.91	20.24
21	24	225518	GUEST Charlie	1993	GBR	53.84	(15)	54.12	(28)	1:47.96	2.98	20.72
21	19	107798	NULLMEYER Ali	1998	CAN	54.67	(23)	53.29	(17)	1:47.96	2.98	20.72
23	10	385096	POPOVIC Leona	1997	CRO	55.31	(30)	53.11	(12)	1:48.42	3.44	23.92
24	27	506583	SAEFVENBERG Charlotta	1994	SWE	55.25	(27)	53.45	(21)	1:48.70	3.72	25.87
25	36	385116	LJUTIC Zrinka	2004	CRO	55.03	(26)	53.88	(23)	1:48.91	3.93	27.33
26	40	6536171	HENSIEN Katie	1999	USA	55.43	(31)	53.88	(23)	1:49.31	4.33	30.11
27	26	107747	SMART Amelia	1998	CAN	55.26	(28)	54.06	(26)	1:49.32	4.34	30.18
28	32	506867	FERMBAECK Elsa	1998	SWE	55.26	(28)	54.07	(27)	1:49.33	4.35	30.25
29	46	299983	GULLI Anita	1998	ITA	55.46	(32)	54.32	(29)	1:49.78	4.80	33.38
30	33	6295075	DELLA MEA Lara	1999	ITA	56.00	(35)	54.53	(30)	1:50.53	5.55	38.59
31	48	485802	TKACHENKO Ekaterina	1995	ROC	55.97	(34)	54.71	(31)	1:50.68	5.70	39.64
32	35	155727	CAPOVA Gabriela	1993	CZE	55.96	(33)	55.28	(33)	1:51.24	6.26	43.53
33	43	486028	GORNOSTAEVA Anastasia	1999	ROC	56.39	(39)	55.11	(32)	1:51.50	6.52	45.34
34	44	6536392	HURT A J	2000	USA	56.68	(40)	55.51	(34)	1:52.19	7.21	50.14
35	47	306977	MUKOGAWA Sakurako	1992	JPN	56.09	(36)	56.64	(37)	1:52.73	7.75	53.89
36	51	486140	MELNIKOVA Polina	2001	ROC	56.86	(41)	55.88	(35)	1:52.74	7.76	53.96
37	41	185430	HONKANEN Riikka	1998	FIN	56.33	(37)	56.64	(37)	1:52.97	7.99	55.56
38	62	255406	FRIDGEIRSDOTTIR HD	1998	ISL	57.39	(43)	56.48	(36)	1:53.87	8.89	61.82
39	54	325119	GIM Sohui	1996	KOR	57.31	(42)	56.80	(39)	1:54.11	9.13	63.49
40	55	245084	TOTH Zita	2002	HUN	57.97	(44)	57.89	(40)	1:55.86	10.88	75.66
41	61	285021	SZOLLOS Noa	2003	ISR	58.21	(45)	59.13	(41)	1:57.34	12.36	85.95
42	65	685018	TSIKLAURI Nino	1993	GEO	1:00.11	(47)	1:00.37	(42)	2:00.48	15.50	107.78
43	59	945000	CLERC Mialitiana	2001	MAD	1:02.22	(51)	1:00.66	(43)	2:02.88	17.90	124.47
44	78	955000	OETTL REYES Ornella	1991	PER	1:03.25	(53)	1:01.34	(44)	2:04.59	19.61	136.36
45	71	715183	ALIC Esma	2002	BIH	1:01.72	(50)	1:02.93	(45)	2:04.65	19.67	136.78
46	83	345157	OUAISS Manon	2000	LBN	1:02.69	(52)	1:02.96	(46)	2:05.65	20.67	143.73
47	80	125038	KONG Fanying	1996	CHN	1:05.97	(54)	1:05.98	(47)	2:11.95	26.97	187.54
48	75	197848	ARBEZ Tess	1997	IRL	1:07.83	(55)	1:06.78	(48)	2:14.61	29.63	206.04
49	82	525085	CARIKCIOGLU Ozlem	1994	TUR	1:09.45	(56)	1:09.47	(49)	2:18.92	33.94	236.01
50	88	135017	LEE Wen-Yi	2002	TPE	1:36.49	(58)	1:09.55	(50)	2:46.04	1:01.06	424.59

DID NOT FINISH RUN 2: 8 competitors

12	506399	HECTOR Sara	1992	SWE
20	426100	HOLTMANN Mina Fuerst	1995	NOR
31	297601	BRIGNONE Federica	1990	ITA
50	155962	SOMMEROVA Elese	2001	CZE
64	595020	GUERILLOT Vanina	2002	POR
66	95155	VUKADINOVA Eva	2001	BUL

Results
成绩 / Résultats

Number of Competitors: 88, Number of NOCs: 51

Penalty applied: 0.00

Rank	Bib	FIS Code	Name	YB	NOC Code	Run 1 Time Rank	Run 2 Time Rank	Total	Diff.	Race Points
	68	555035	**BONDARE Liene**	1996	LAT					
	81	265053	**AHMADI Atefeh**	2000	IRI					
DID NOT FINISH RUN 1: 30 competitors										
	7	6535237	**SHIFFRIN Mikaela**	1995	USA					
	15	56315	**TRUPPE Katharina**	1996	AUT					
	23	426043	**TVIBERG Maria Therese**	1994	NOR					
	30	565491	**DVORNIK Neja**	2001	SLO					
	34	565471	**HROVAT Meta**	1998	SLO					
	37	307493	**ANDO Asa**	1996	JPN					
	38	185493	**POHJOLAINEN Rosa**	2003	FIN					
	39	225525	**TILLEY Alex**	1993	GBR					
	42	385092	**KOMSIC Andrea**	1996	CRO					
	49	6536232	**VESTERSTEIN Kaitlyn**	1999	EST					
	52	435432	**LUCZAK Magdalena**	2001	POL					
	53	45398	**PARKER Kathryn**	1998	AUS					
	56	325124	**KANG Youngseo**	1997	KOR					
	57	185475	**PYKALAINEN Erika**	2001	FIN					
	58	35222	**BARUZZI FARRIOL Francesca**	1998	ARG					
	60	435401	**CZAPSKA Zuzanna**	1998	POL					
	63	705499	**JANCOVA Rebeka**	2003	SVK					
	67	365034	**TEN RAA Gwyneth**	2005	LUX					
	69	235347	**TSIOVOLOU Maria-Eleni**	2001	GRE					
	70	516697	**JAIMAN Mida Fah**	2002	THA					
	72	960752	**SALEHHUDDIN Aruwin**	2004	MAS					
	73	115254	**ARAMBURO Emilia**	2002	CHI					
	74	695130	**SHEPILENKO Anastasiia**	2000	UKR					
	76	125039	**NI Yueming**	1995	CHN					
	77	315226	**VUJICIC Jelena**	2001	MNE					
	79	465118	**CONSTANTIN Maria Ioana**	2001	ROU					
	84	785018	**SINKUNAITE Gabija**	2004	LTU					
	85	675049	**TROITSKAYA Alexandra**	2003	KAZ					
	86	959004	**KING Audrey Alice**	2002	HKG					
	87	455006	**TORSANI Anna**	2001	SMR					

Jury

FIS Technical Delegate	PILZ Hans Peter	AUT
Referee	GERDOL Peter	FIS
Assistant Referee	MAYR Markus	FIS
Chief of Race	ZHANG Yi	CHN
Start Referee	ENSTAD Anne	NOR
Finish Referee	SULLIVAN Laura	USA
Video Controller	BERWEIN SCHMID Monika	GER

Technical Data

Course Name	Ice River
Start Altitude	1712m
Finish Altitude	1501m
Vertical Drop	211m
Homologation Number	13889/12/20

Race Information Run 1

Course Setter	DAY Michael	USA
Gates/Turning Gates	65/64	
Start Time	10:15	

Race Information Run 2

Course Setter	PINI Mauro	SVK
Gates/Turning Gates	65/63	
Start Time	13:45	

Forerunners:

Run 1:	A - LIU Xiaochen	CHN	B - GAO Qun	CHN
Run 2:	A - LIU Xiaochen	CHN	B - GAO Qun	CHN

Conditions on course:

Run 1	CLOUDY	**Snow:**	HARD	**Temperature - Start:**	-10°C / 14°F	**Temperature - Finish:**	-5°C / 23°F
Run 2	SUNNY	**Snow:**	HARD	**Temperature - Start:**	-8°C / 18°F	**Temperature - Finish:**	-4°C / 25°F

Legend:
YB Year of Birth

Performance Analysis by Rank

成绩分析（按排名）/ Analyses par rang

Number of Competitors: 50 **Number of NOCs: 31**

Rank	Bib	Name	NOC Code		Positions Pos	Time	Rank	Partials Pos	Time	Rank	Difference Time
1	2	VLHOVA Petra	SVK	Run 1:	Int1:	13.02	(20)	I1-I2:	12.90	(6)	0.59
					Int2:	25.92	(13)	I2-I3:	13.59	(10)	0.61
					Int3:	39.51	(10)	I3-Fin:	13.38	(2)	0.93
					Fin:	52.89	(8)				0.72
				Run 2:	Int1:	13.45	(10)	I1-I2:	12.87	(2)	0.14
					Int2:	26.32	(2)	I2-I3:	12.52	(3)	0.04
					Int3:	38.84	(1)	I3-Fin:	13.25	(2)	0.00
					Fin:	52.09	(1)				0.00
				Total:	Int1:	1:06.34	(6)				0.78
					Int2:	1:19.21	(5)				0.56
					Int3:	1:31.73	(4)				0.26
					Fin:	1:44.98	(1)				0.00
2	5	LIENSBERGER Katharina	AUT	Run 1:	Int1:	12.66	(4)	I1-I2:	13.09	(14)	0.23
					Int2:	25.75	(8)	I2-I3:	13.35	(3)	0.44
					Int3:	39.10	(7)	I3-Fin:	13.73	(8)	0.52
					Fin:	52.83	(7)				0.66
				Run 2:	Int1:	13.53	(14)	I1-I2:	13.13	(16)	0.22
					Int2:	26.66	(14)	I2-I3:	12.43	(1)	0.38
					Int3:	39.09	(6)	I3-Fin:	13.14	(1)	0.25
					Fin:	52.23	(2)				0.14
				Total:	Int1:	1:06.36	(7)				0.80
					Int2:	1:19.49	(6)				0.84
					Int3:	1:31.92	(5)				0.45
					Fin:	1:45.06	(2)				0.08
3	6	HOLDENER Wendy	SUI	Run 1:	Int1:	13.04	(22)	I1-I2:	12.51	(1)	0.61
					Int2:	25.55	(5)	I2-I3:	13.49	(7)	0.24
					Int3:	39.04	(6)	I3-Fin:	13.61	(6)	0.46
					Fin:	52.65	(5)				0.48
				Run 2:	Int1:	13.36	(2)	I1-I2:	13.17	(17)	0.05
					Int2:	26.53	(9)	I2-I3:	12.53	(4)	0.25
					Int3:	39.06	(4)	I3-Fin:	13.39	(3)	0.22
					Fin:	52.45	(4)				0.36
				Total:	Int1:	1:06.01	(3)				0.45
					Int2:	1:19.18	(4)				0.53
					Int3:	1:31.71	(3)				0.24
					Fin:	1:45.10	(3)				0.12
4	1	DUERR Lena	GER	Run 1:	Int1:	12.62	(3)	I1-I2:	12.69	(2)	0.19
					Int2:	25.31	(1)	I2-I3:	13.27	(1)	0.00
					Int3:	38.58	(1)	I3-Fin:	13.59	(4)	0.00
					Fin:	52.17	(1)				0.00
				Run 2:	Int1:	13.39	(5)	I1-I2:	13.09	(13)	0.08
					Int2:	26.48	(6)	I2-I3:	12.82	(21)	0.20
					Int3:	39.30	(13)	I3-Fin:	13.70	(8)	0.46
					Fin:	53.00	(9)				0.91
				Total:	Int1:	1:05.56	(1)				0.00
					Int2:	1:18.65	(1)				0.00
					Int3:	1:31.47	(1)				0.00
					Fin:	1:45.17	(4)				0.19

Performance Analysis by Rank

成绩分析（按排名）/ Analyses par rang

Number of Competitors: 50 **Number of NOCs: 31**

Rank	Bib	Name	NOC Code		Positions Pos	Time	Rank	Partials Pos	Time	Rank	Difference Time
5	17	SLOKAR Andreja	SLO	Run 1:	Int1:	12.78	(11)	I1-I2:	12.75	(3)	0.35
					Int2:	25.53	(4)	I2-I3:	13.48	(6)	0.22
					Int3:	39.01	(5)	I3-Fin:	13.63	(7)	0.43
					Fin:	52.64	(4)				0.47
				Run 2:	Int1:	13.37	(3)	I1-I2:	12.96	(6)	0.06
					Int2:	26.33	(3)	I2-I3:	12.73	(12)	0.05
					Int3:	39.06	(4)	I3-Fin:	13.50	(4)	0.22
					Fin:	52.56	(5)				0.47
				Total:	Int1:	1:06.01	(3)				0.45
					Int2:	1:18.97	(2)				0.32
					Int3:	1:31.70	(2)				0.23
					Fin:	1:45.20	(5)				0.22
6	4	GISIN Michelle	SUI	Run 1:	Int1:	12.43	(1)	I1-I2:	12.92	(7)	0.00
					Int2:	25.35	(2)	I2-I3:	13.56	(9)	0.04
					Int3:	38.91	(3)	I3-Fin:	13.29	(1)	0.33
					Fin:	52.20	(2)				0.03
				Run 2:	Int1:	13.40	(7)	I1-I2:	13.52	(30)	0.09
					Int2:	26.92	(24)	I2-I3:	12.89	(26)	0.64
					Int3:	39.81	(25)	I3-Fin:	13.57	(7)	0.97
					Fin:	53.38	(18)				1.29
				Total:	Int1:	1:05.60	(2)				0.04
					Int2:	1:19.12	(3)				0.47
					Int3:	1:32.01	(6)				0.54
					Fin:	1:45.58	(6)				0.60
7	16	RAST Camille	SUI	Run 1:	Int1:	12.77	(9)	I1-I2:	12.95	(8)	0.34
					Int2:	25.72	(7)	I2-I3:	13.69	(11)	0.41
					Int3:	39.41	(9)	I3-Fin:	13.94	(12)	0.83
					Fin:	53.35	(9)				1.18
				Run 2:	Int1:	13.39	(5)	I1-I2:	13.01	(7)	0.08
					Int2:	26.40	(4)	I2-I3:	12.48	(1)	0.12
					Int3:	38.88	(2)	I3-Fin:	13.52	(6)	0.04
					Fin:	52.40	(3)				0.31
				Total:	Int1:	1:06.74	(8)				1.18
					Int2:	1:19.75	(8)				1.10
					Int3:	1:32.23	(7)				0.76
					Fin:	1:45.75	(7)				0.77
8	13	MOLTZAN Paula	USA	Run 1:	Int1:	12.75	(8)	I1-I2:	12.81	(4)	0.32
					Int2:	25.56	(6)	I2-I3:	13.43	(5)	0.25
					Int3:	38.99	(4)	I3-Fin:	13.80	(9)	0.41
					Fin:	52.79	(6)				0.62
				Run 2:	Int1:	13.54	(16)	I1-I2:	13.31	(24)	0.23
					Int2:	26.85	(22)	I2-I3:	12.78	(18)	0.57
					Int3:	39.63	(23)	I3-Fin:	13.76	(9)	0.79
					Fin:	53.39	(20)				1.30
				Total:	Int1:	1:06.33	(5)				0.77
					Int2:	1:19.64	(7)				0.99
					Int3:	1:32.42	(8)				0.95
					Fin:	1:46.18	(8)				1.20

Performance Analysis by Rank

成绩分析（按排名）/ Analyses par rang

Number of Competitors: 50 **Number of NOCs: 31**

Rank	Bib	Name	NOC Code		Positions Pos	Time	Rank	Partials Pos	Time	Rank	Difference Time
9	3	SWENN LARSSON Anna	SWE	Run 1:	Int1:	12.72	(7)	I1-I2:	13.05	(13)	0.29
					Int2:	25.77	(9)	I2-I3:	13.51	(8)	0.46
					Int3:	39.28	(8)	I3-Fin:	14.16	(19)	0.70
					Fin:	53.44	(11)				1.27
				Run 2:	Int1:	13.62	(21)	I1-I2:	12.86	(1)	0.31
					Int2:	26.48	(6)	I2-I3:	12.54	(6)	0.20
					Int3:	39.02	(3)	I3-Fin:	13.85	(14)	0.18
					Fin:	52.87	(6)				0.78
				Total:	Int1:	1:07.06	(10)				1.50
					Int2:	1:19.92	(9)				1.27
					Int3:	1:32.46	(9)				0.99
					Fin:	1:46.31	(9)				1.33
10	28	DANIOTH Aline	SUI	Run 1:	Int1:	12.97	(16)	I1-I2:	13.11	(16)	0.54
					Int2:	26.08	(19)	I2-I3:	13.71	(12)	0.77
					Int3:	39.79	(16)	I3-Fin:	13.87	(11)	1.21
					Fin:	53.66	(13)				1.49
				Run 2:	Int1:	13.46	(11)	I1-I2:	13.02	(9)	0.15
					Int2:	26.48	(6)	I2-I3:	12.73	(12)	0.20
					Int3:	39.21	(9)	I3-Fin:	13.77	(10)	0.37
					Fin:	52.98	(8)				0.89
				Total:	Int1:	1:07.12	(11)				1.56
					Int2:	1:20.14	(11)				1.49
					Int3:	1:32.87	(11)				1.40
					Fin:	1:46.64	(10)				1.66
11	14	BUCIK Ana	SLO	Run 1:	Int1:	13.05	(23)	I1-I2:	13.04	(12)	0.62
					Int2:	26.09	(20)	I2-I3:	13.42	(4)	0.78
					Int3:	39.51	(10)	I3-Fin:	14.22	(21)	0.93
					Fin:	53.73	(14)				1.56
				Run 2:	Int1:	13.63	(22)	I1-I2:	12.91	(3)	0.32
					Int2:	26.54	(10)	I2-I3:	12.58	(7)	0.26
					Int3:	39.12	(7)	I3-Fin:	13.82	(12)	0.28
					Fin:	52.94	(7)				0.85
				Total:	Int1:	1:07.36	(15)				1.80
					Int2:	1:20.27	(13)				1.62
					Int3:	1:32.85	(10)				1.38
					Fin:	1:46.67	(11)				1.69
12	18	HUBER Katharina	AUT	Run 1:	Int1:	12.97	(16)	I1-I2:	13.10	(15)	0.54
					Int2:	26.07	(18)	I2-I3:	13.87	(17)	0.76
					Int3:	39.94	(18)	I3-Fin:	13.60	(5)	1.36
					Fin:	53.54	(12)				1.37
				Run 2:	Int1:	13.58	(19)	I1-I2:	13.12	(15)	0.27
					Int2:	26.70	(17)	I2-I3:	12.84	(23)	0.42
					Int3:	39.54	(19)	I3-Fin:	13.84	(13)	0.70
					Fin:	53.38	(18)				1.29
				Total:	Int1:	1:07.12	(11)				1.56
					Int2:	1:20.24	(12)				1.59
					Int3:	1:33.08	(13)				1.61
					Fin:	1:46.92	(12)				1.94

Performance Analysis by Rank

成绩分析（按排名）/ Analyses par rang

Number of Competitors: 50 **Number of NOCs: 31**

Rank	Bib	Name	NOC Code			Positions Pos	Time	Rank		Partials Time	Rank	Difference Time
13	11	DUBOVSKA Martina	CZE	Run 1:	Int1:		12.95	(15)	I1-I2:	13.01	(9)	0.52
					Int2:		25.96	(15)	I2-I3:	13.84	(16)	0.65
					Int3:		39.80	(17)	I3-Fin:	14.10	(17)	1.22
					Fin:		53.90	(16)				1.73
				Run 2:	Int1:		13.31	(1)	I1-I2:	13.10	(14)	0.00
					Int2:		26.41	(5)	I2-I3:	12.81	(21)	0.13
					Int3:		39.22	(10)	I3-Fin:	13.91	(18)	0.38
					Fin:		53.13	(14)				1.04
				Total:	Int1:		1:07.21	(13)				1.65
					Int2:		1:20.31	(14)				1.66
					Int3:		1:33.12	(14)				1.65
					Fin:		1:47.03	(13)				2.05
14	8	GALLHUBER Katharina	AUT	Run 1:	Int1:		12.66	(4)	I1-I2:	13.18	(20)	0.23
					Int2:		25.84	(11)	I2-I3:	13.75	(13)	0.53
					Int3:		39.59	(12)	I3-Fin:	13.81	(10)	1.01
					Fin:		53.40	(10)				1.23
				Run 2:	Int1:		13.53	(14)	I1-I2:	13.20	(19)	0.22
					Int2:		26.73	(18)	I2-I3:	12.80	(20)	0.45
					Int3:		39.53	(18)	I3-Fin:	14.40	(31)	0.69
					Fin:		53.93	(25)				1.84
				Total:	Int1:		1:06.93	(9)				1.37
					Int2:		1:20.13	(10)				1.48
					Int3:		1:32.93	(12)				1.46
					Fin:		1:47.33	(14)				2.35
15	25	STJERNESUND Thea Louise	NOR	Run 1:	Int1:		12.83	(12)	I1-I2:	13.20	(21)	0.40
					Int2:		26.03	(17)	I2-I3:	14.08	(25)	0.72
					Int3:		40.11	(19)	I3-Fin:	14.11	(18)	1.53
					Fin:		54.22	(19)				2.05
				Run 2:	Int1:		13.42	(9)	I1-I2:	13.15	(17)	0.11
					Int2:		26.57	(12)	I2-I3:	12.76	(15)	0.29
					Int3:		39.33	(15)	I3-Fin:	13.93	(22)	0.49
					Fin:		53.26	(16)				1.17
				Total:	Int1:		1:07.64	(17)				2.08
					Int2:		1:20.79	(18)				2.14
					Int3:		1:33.55	(16)				2.08
					Fin:		1:47.48	(15)				2.50
16	21	MIELZYNSKI Erin	CAN	Run 1:	Int1:		12.85	(13)	I1-I2:	13.02	(11)	0.42
					Int2:		25.87	(12)	I2-I3:	13.82	(15)	0.56
					Int3:		39.69	(13)	I3-Fin:	14.24	(22)	1.11
					Fin:		53.93	(17)				1.76
				Run 2:	Int1:		13.47	(12)	I1-I2:	13.27	(21)	0.16
					Int2:		26.74	(19)	I2-I3:	12.88	(25)	0.46
					Int3:		39.62	(22)	I3-Fin:	13.97	(23)	0.78
					Fin:		53.59	(22)				1.50
				Total:	Int1:		1:07.40	(16)				1.84
					Int2:		1:20.67	(16)				2.02
					Int3:		1:33.55	(16)				2.08
					Fin:		1:47.52	(16)				2.54

Performance Analysis by Rank

成绩分析（按排名）/ Analyses par rang

Number of Competitors: 50 **Number of NOCs: 31**

Rank	Bib	Name	NOC Code		Positions Pos	Time	Rank	Partials Pos	Time	Rank	Difference Time
17	9	ST-GERMAIN Laurence	CAN	Run 1:	Int1:	13.15	(29)	I1-I2:	12.86	(5)	0.72
					Int2:	26.01	(16)	I2-I3:	14.44	(37)	0.70
					Int3:	40.45	(23)	I3-Fin:	14.06	(15)	1.87
					Fin:	54.51	(22)				2.34
				Run 2:	Int1:	13.69	(25)	I1-I2:	13.28	(24)	0.38
					Int2:	26.97	(25)	I2-I3:	12.58	(7)	0.69
					Int3:	39.55	(21)	I3-Fin:	13.51	(5)	0.71
					Fin:	53.06	(10)				0.97
				Total:	Int1:	1:08.20	(20)				2.64
					Int2:	1:21.48	(22)				2.83
					Int3:	1:34.06	(21)				2.59
					Fin:	1:47.57	(17)				2.59
18	29	AICHER Emma	GER	Run 1:	Int1:	12.98	(18)	I1-I2:	13.35	(26)	0.55
					Int2:	26.33	(25)	I2-I3:	14.15	(28)	1.02
					Int3:	40.48	(24)	I3-Fin:	14.00	(14)	1.90
					Fin:	54.48	(21)				2.31
				Run 2:	Int1:	13.37	(3)	I1-I2:	12.91	(3)	0.06
					Int2:	26.28	(1)	I2-I3:	12.97	(27)	0.00
					Int3:	39.25	(12)	I3-Fin:	13.86	(15)	0.41
					Fin:	53.11	(12)				1.02
				Total:	Int1:	1:07.85	(18)				2.29
					Int2:	1:20.76	(17)				2.11
					Int3:	1:33.73	(18)				2.26
					Fin:	1:47.59	(18)				2.61
19	22	NOENS Nastasia	FRA	Run 1:	Int1:	12.98	(18)	I1-I2:	13.20	(21)	0.55
					Int2:	26.18	(21)	I2-I3:	13.99	(21)	0.87
					Int3:	40.17	(20)	I3-Fin:	14.51	(31)	1.59
					Fin:	54.68	(24)				2.51
				Run 2:	Int1:	13.51	(13)	I1-I2:	13.03	(10)	0.20
					Int2:	26.54	(10)	I2-I3:	12.77	(17)	0.26
					Int3:	39.31	(14)	I3-Fin:	13.87	(16)	0.47
					Fin:	53.18	(15)				1.09
				Total:	Int1:	1:08.19	(19)				2.63
					Int2:	1:21.22	(19)				2.57
					Int3:	1:33.99	(19)				2.52
					Fin:	1:47.86	(19)				2.88
20	45	SHKANOVA Maria	BLR	Run 1:	Int1:	13.33	(36)	I1-I2:	13.22	(22)	0.90
					Int2:	26.55	(27)	I2-I3:	13.96	(20)	1.24
					Int3:	40.51	(25)	I3-Fin:	14.28	(24)	1.93
					Fin:	54.79	(25)				2.62
				Run 2:	Int1:	13.70	(26)	I1-I2:	12.93	(5)	0.39
					Int2:	26.63	(13)	I2-I3:	12.59	(9)	0.35
					Int3:	39.22	(10)	I3-Fin:	13.88	(17)	0.38
					Fin:	53.10	(11)				1.01
				Total:	Int1:	1:08.49	(22)				2.93
					Int2:	1:21.42	(21)				2.77
					Int3:	1:34.01	(20)				2.54
					Fin:	1:47.89	(20)				2.91

Performance Analysis by Rank

成绩分析（按排名）/ Analyses par rang

Number of Competitors: 50 **Number of NOCs: 31**

Rank	Bib	Name	NOC Code		Positions Pos	Time	Rank	Partials Pos	Time	Rank	Difference Time
21	24	GUEST Charlie	GBR	Run 1:	Int1:	12.77	(9)	I1-I2:	13.17	(19)	0.34
					Int2:	25.94	(14)	I2-I3:	13.81	(14)	0.63
					Int3:	39.75	(14)	I3-Fin:	14.09	(16)	1.17
					Fin:	53.84	(15)				1.67
				Run 2:	Int1:	13.41	(8)	I1-I2:	13.27	(21)	0.10
					Int2:	26.68	(16)	I2-I3:	12.72	(11)	0.40
					Int3:	39.40	(16)	I3-Fin:	14.72	(36)	0.56
					Fin:	54.12	(28)				2.03
				Total:	Int1:	1:07.25	(14)				1.69
					Int2:	1:20.52	(15)				1.87
					Int3:	1:33.24	(15)				1.77
					Fin:	1:47.96	(21)				2.98
21	19	NULLMEYER Ali	CAN	Run 1:	Int1:	13.12	(26)	I1-I2:	13.11	(16)	0.69
					Int2:	26.23	(22)	I2-I3:	14.13	(27)	0.92
					Int3:	40.36	(22)	I3-Fin:	14.31	(25)	1.78
					Fin:	54.67	(23)				2.50
				Run 2:	Int1:	13.73	(29)	I1-I2:	13.01	(7)	0.42
					Int2:	26.74	(19)	I2-I3:	12.74	(14)	0.46
					Int3:	39.48	(17)	I3-Fin:	13.81	(11)	0.64
					Fin:	53.29	(17)				1.20
				Total:	Int1:	1:08.40	(21)				2.84
					Int2:	1:21.41	(20)				2.76
					Int3:	1:34.15	(22)				2.68
					Fin:	1:47.96	(21)				2.98
23	10	POPOVIC Leona	CRO	Run 1:	Int1:	13.13	(28)	I1-I2:	13.69	(36)	0.70
					Int2:	26.82	(31)	I2-I3:	14.25	(30)	1.51
					Int3:	41.07	(33)	I3-Fin:	14.24	(22)	2.49
					Fin:	55.31	(30)				3.14
				Run 2:	Int1:	13.59	(20)	I1-I2:	13.07	(12)	0.28
					Int2:	26.66	(14)	I2-I3:	12.53	(4)	0.38
					Int3:	39.19	(8)	I3-Fin:	13.92	(21)	0.35
					Fin:	53.11	(12)				1.02
				Total:	Int1:	1:08.90	(25)				3.34
					Int2:	1:21.97	(24)				3.32
					Int3:	1:34.50	(23)				3.03
					Fin:	1:48.42	(23)				3.44
24	27	SAEFVENBERG Charlotta	SWE	Run 1:	Int1:	13.02	(20)	I1-I2:	13.44	(29)	0.59
					Int2:	26.46	(26)	I2-I3:	14.29	(32)	1.15
					Int3:	40.75	(27)	I3-Fin:	14.50	(29)	2.17
					Fin:	55.25	(27)				3.08
				Run 2:	Int1:	13.55	(18)	I1-I2:	13.23	(20)	0.24
					Int2:	26.78	(21)	I2-I3:	12.76	(15)	0.50
					Int3:	39.54	(19)	I3-Fin:	13.91	(18)	0.70
					Fin:	53.45	(21)				1.36
				Total:	Int1:	1:08.80	(23)				3.24
					Int2:	1:22.03	(25)				3.38
					Int3:	1:34.79	(24)				3.32
					Fin:	1:48.70	(24)				3.72

Performance Analysis by Rank

成绩分析（按排名）/ Analyses par rang

Number of Competitors: 50 **Number of NOCs: 31**

Rank	Bib	Name	NOC Code		Positions Pos	Time	Rank	Partials Pos	Time	Rank	Difference Time
25	36	LJUTIC Zrinka	CRO	Run 1:	Int1:	13.64	(41)	I1-I2:	13.40	(28)	1.21
					Int2:	27.04	(37)	I2-I3:	14.01	(22)	1.73
					Int3:	41.05	(32)	I3-Fin:	13.98	(13)	2.47
					Fin:	55.03	(26)				2.86
				Run 2:	Int1:	13.83	(34)	I1-I2:	13.06	(11)	0.52
					Int2:	26.89	(23)	I2-I3:	13.01	(29)	0.61
					Int3:	39.90	(27)	I3-Fin:	13.98	(24)	1.06
					Fin:	53.88	(23)				1.79
				Total:	Int1:	1:08.86	(24)				3.30
					Int2:	1:21.92	(23)				3.27
					Int3:	1:34.93	(25)				3.46
					Fin:	1:48.91	(25)				3.93
26	40	HENSIEN Katie	USA	Run 1:	Int1:	13.12	(26)	I1-I2:	13.56	(33)	0.69
					Int2:	26.68	(28)	I2-I3:	14.18	(29)	1.37
					Int3:	40.86	(30)	I3-Fin:	14.57	(33)	2.28
					Fin:	55.43	(31)				3.26
				Run 2:	Int1:	13.66	(24)	I1-I2:	13.43	(28)	0.35
					Int2:	27.09	(27)	I2-I3:	12.79	(19)	0.81
					Int3:	39.88	(26)	I3-Fin:	14.00	(25)	1.04
					Fin:	53.88	(23)				1.79
				Total:	Int1:	1:09.09	(29)				3.53
					Int2:	1:22.52	(28)				3.87
					Int3:	1:35.31	(27)				3.84
					Fin:	1:49.31	(26)				4.33
27	26	SMART Amelia	CAN	Run 1:	Int1:	13.40	(37)	I1-I2:	13.30	(25)	0.97
					Int2:	26.70	(29)	I2-I3:	14.06	(23)	1.39
					Int3:	40.76	(28)	I3-Fin:	14.50	(29)	2.18
					Fin:	55.26	(28)				3.09
				Run 2:	Int1:	13.81	(32)	I1-I2:	13.27	(21)	0.50
					Int2:	27.08	(26)	I2-I3:	12.70	(10)	0.80
					Int3:	39.78	(24)	I3-Fin:	14.28	(27)	0.94
					Fin:	54.06	(26)				1.97
				Total:	Int1:	1:09.07	(28)				3.51
					Int2:	1:22.34	(26)				3.69
					Int3:	1:35.04	(26)				3.57
					Fin:	1:49.32	(27)				4.34
28	32	FERMBAECK Elsa	SWE	Run 1:	Int1:	12.89	(14)	I1-I2:	13.38	(27)	0.46
					Int2:	26.27	(23)	I2-I3:	14.31	(33)	0.96
					Int3:	40.58	(26)	I3-Fin:	14.68	(35)	2.00
					Fin:	55.26	(28)				3.09
				Run 2:	Int1:	13.75	(30)	I1-I2:	13.44	(29)	0.44
					Int2:	27.19	(31)	I2-I3:	12.97	(27)	0.91
					Int3:	40.16	(29)	I3-Fin:	13.91	(18)	1.32
					Fin:	54.07	(27)				1.98
				Total:	Int1:	1:09.01	(27)				3.45
					Int2:	1:22.45	(27)				3.80
					Int3:	1:35.42	(28)				3.95
					Fin:	1:49.33	(28)				4.35

Performance Analysis by Rank

成绩分析（按排名）/ Analyses par rang

Number of Competitors: 50 **Number of NOCs: 31**

Rank	Bib	Name	NOC Code		Positions Pos	Time	Rank	Partials Pos	Time	Rank	Difference Time
29	46	GULLI Anita	ITA	Run 1:	Int1:	13.16	(30)	I1-I2:	13.68	(35)	0.73
					Int2:	26.84	(33)	I2-I3:	14.08	(25)	1.53
					Int3:	40.92	(31)	I3-Fin:	14.54	(32)	2.34
					Fin:	55.46	(32)				3.29
				Run 2:	Int1:	13.54	(16)	I1-I2:	13.63	(32)	0.23
					Int2:	27.17	(30)	I2-I3:	12.84	(23)	0.89
					Int3:	40.01	(28)	I3-Fin:	14.31	(30)	1.17
					Fin:	54.32	(29)				2.23
				Total:	Int1:	1:09.00	(26)				3.44
					Int2:	1:22.63	(29)				3.98
					Int3:	1:35.47	(29)				4.00
					Fin:	1:49.78	(29)				4.80
30	33	DELLA MEA Lara	ITA	Run 1:	Int1:	13.27	(33)	I1-I2:	13.50	(31)	0.84
					Int2:	26.77	(30)	I2-I3:	14.07	(24)	1.46
					Int3:	40.84	(29)	I3-Fin:	15.16	(43)	2.26
					Fin:	56.00	(35)				3.83
				Run 2:	Int1:	13.70	(26)	I1-I2:	13.54	(31)	0.39
					Int2:	27.24	(32)	I2-I3:	13.01	(29)	0.96
					Int3:	40.25	(30)	I3-Fin:	14.28	(27)	1.41
					Fin:	54.53	(30)				2.44
				Total:	Int1:	1:09.70	(31)				4.14
					Int2:	1:23.24	(32)				4.59
					Int3:	1:36.25	(30)				4.78
					Fin:	1:50.53	(30)				5.55
31	48	TKACHENKO Ekaterina	ROC	Run 1:	Int1:	13.30	(34)	I1-I2:	13.76	(37)	0.87
					Int2:	27.06	(38)	I2-I3:	14.48	(39)	1.75
					Int3:	41.54	(37)	I3-Fin:	14.43	(27)	2.96
					Fin:	55.97	(34)				3.80
				Run 2:	Int1:	13.72	(28)	I1-I2:	13.39	(27)	0.41
					Int2:	27.11	(28)	I2-I3:	13.33	(34)	0.83
					Int3:	40.44	(31)	I3-Fin:	14.27	(26)	1.60
					Fin:	54.71	(31)				2.62
				Total:	Int1:	1:09.69	(30)				4.13
					Int2:	1:23.08	(30)				4.43
					Int3:	1:36.41	(31)				4.94
					Fin:	1:50.68	(31)				5.70
32	35	CAPOVA Gabriela	CZE	Run 1:	Int1:	13.31	(35)	I1-I2:	13.51	(32)	0.88
					Int2:	26.82	(31)	I2-I3:	14.25	(30)	1.51
					Int3:	41.07	(33)	I3-Fin:	14.89	(36)	2.49
					Fin:	55.96	(33)				3.79
				Run 2:	Int1:	13.77	(31)	I1-I2:	13.36	(26)	0.46
					Int2:	27.13	(29)	I2-I3:	13.32	(33)	0.85
					Int3:	40.45	(32)	I3-Fin:	14.83	(38)	1.61
					Fin:	55.28	(33)				3.19
				Total:	Int1:	1:09.73	(32)				4.17
					Int2:	1:23.09	(31)				4.44
					Int3:	1:36.41	(31)				4.94
					Fin:	1:51.24	(32)				6.26

Performance Analysis by Rank

成绩分析（按排名）/ Analyses par rang

Number of Competitors: 50 **Number of NOCs: 31**

Rank	Bib	Name	NOC Code		Positions Pos	Time	Rank	Partials Pos	Time	Rank	Difference Time
33	43	GORNOSTAEVA Anastasia	ROC	Run 1:	Int1:	13.53	(38)	I1-I2:	13.81	(39)	1.10
					Int2:	27.34	(40)	I2-I3:	14.40	(36)	2.03
					Int3:	41.74	(40)	I3-Fin:	14.65	(34)	3.16
					Fin:	56.39	(39)				4.22
				Run 2:	Int1:	13.81	(32)	I1-I2:	13.84	(35)	0.50
					Int2:	27.65	(34)	I2-I3:	13.18	(31)	1.37
					Int3:	40.83	(33)	I3-Fin:	14.28	(27)	1.99
					Fin:	55.11	(32)				3.02
				Total:	Int1:	1:10.20	(33)				4.64
					Int2:	1:24.04	(33)				5.39
					Int3:	1:37.22	(33)				5.75
					Fin:	1:51.50	(33)				6.52
34	44	HURT A J	USA	Run 1:	Int1:	13.06	(24)	I1-I2:	13.91	(41)	0.63
					Int2:	26.97	(35)	I2-I3:	14.60	(41)	1.66
					Int3:	41.57	(38)	I3-Fin:	15.11	(42)	2.99
					Fin:	56.68	(40)				4.51
				Run 2:	Int1:	13.65	(23)	I1-I2:	13.87	(38)	0.34
					Int2:	27.52	(33)	I2-I3:	13.38	(35)	1.24
					Int3:	40.90	(34)	I3-Fin:	14.61	(34)	2.06
					Fin:	55.51	(34)				3.42
				Total:	Int1:	1:10.33	(34)				4.77
					Int2:	1:24.20	(34)				5.55
					Int3:	1:37.58	(34)				6.11
					Fin:	1:52.19	(34)				7.21
35	47	MUKOGAWA Sakurako	JPN	Run 1:	Int1:	13.73	(43)	I1-I2:	13.44	(29)	1.30
					Int2:	27.17	(39)	I2-I3:	14.54	(40)	1.86
					Int3:	41.71	(39)	I3-Fin:	14.38	(26)	3.13
					Fin:	56.09	(36)				3.92
				Run 2:	Int1:	14.45	(39)	I1-I2:	14.44	(40)	1.14
					Int2:	28.89	(40)	I2-I3:	13.30	(32)	2.61
					Int3:	42.19	(39)	I3-Fin:	14.45	(32)	3.35
					Fin:	56.64	(37)				4.55
				Total:	Int1:	1:10.54	(36)				4.98
					Int2:	1:24.98	(37)				6.33
					Int3:	1:38.28	(37)				6.81
					Fin:	1:52.73	(35)				7.75
36	51	MELNIKOVA Polina	ROC	Run 1:	Int1:	13.55	(39)	I1-I2:	13.92	(42)	1.12
					Int2:	27.47	(41)	I2-I3:	14.44	(37)	2.16
					Int3:	41.91	(41)	I3-Fin:	14.95	(38)	3.33
					Fin:	56.86	(41)				4.69
				Run 2:	Int1:	13.87	(35)	I1-I2:	13.85	(36)	0.56
					Int2:	27.72	(35)	I2-I3:	13.56	(36)	1.44
					Int3:	41.28	(35)	I3-Fin:	14.60	(33)	2.44
					Fin:	55.88	(35)				3.79
				Total:	Int1:	1:10.73	(37)				5.17
					Int2:	1:24.58	(36)				5.93
					Int3:	1:38.14	(35)				6.67
					Fin:	1:52.74	(36)				7.76

Performance Analysis by Rank

成绩分析（按排名）/ Analyses par rang

Number of Competitors: 50 **Number of NOCs: 31**

Rank	Bib	Name	NOC Code		Positions Pos	Time	Rank	Partials Pos	Time	Rank	Difference Time
37	41	HONKANEN Riikka	FIN	Run 1:	Int1:	13.22	(31)	I1-I2:	13.76	(37)	0.79
					Int2:	26.98	(36)	I2-I3:	14.35	(34)	1.67
					Int3:	41.33	(36)	I3-Fin:	15.00	(39)	2.75
					Fin:	56.33	(37)				4.16
				Run 2:	Int1:	14.11	(36)	I1-I2:	13.83	(34)	0.80
					Int2:	27.94	(36)	I2-I3:	13.96	(40)	1.66
					Int3:	41.90	(38)	I3-Fin:	14.74	(37)	3.06
					Fin:	56.64	(37)				4.55
				Total:	Int1:	1:10.44	(35)				4.88
					Int2:	1:24.27	(35)				5.62
					Int3:	1:38.23	(36)				6.76
					Fin:	1:52.97	(37)				7.99
38	62	FRIDGEIRSDOTTIR Holmfridur Dora	ISL	Run 1:	Int1:	13.61	(40)	I1-I2:	14.07	(44)	1.18
					Int2:	27.68	(43)	I2-I3:	14.62	(42)	2.37
					Int3:	42.30	(42)	I3-Fin:	15.09	(40)	3.72
					Fin:	57.39	(43)				5.22
				Run 2:	Int1:	14.20	(37)	I1-I2:	13.86	(37)	0.89
					Int2:	28.06	(37)	I2-I3:	13.78	(38)	1.78
					Int3:	41.84	(36)	I3-Fin:	14.64	(35)	3.00
					Fin:	56.48	(36)				4.39
				Total:	Int1:	1:11.59	(38)				6.03
					Int2:	1:25.45	(38)				6.80
					Int3:	1:39.23	(39)				7.76
					Fin:	1:53.87	(38)				8.89
39	54	GIM Sohui	KOR	Run 1:	Int1:	13.72	(42)	I1-I2:	13.83	(40)	1.29
					Int2:	27.55	(42)	I2-I3:	14.83	(44)	2.24
					Int3:	42.38	(43)	I3-Fin:	14.93	(37)	3.80
					Fin:	57.31	(42)				5.14
				Run 2:	Int1:	14.42	(38)	I1-I2:	13.82	(33)	1.11
					Int2:	28.24	(38)	I2-I3:	13.63	(37)	1.96
					Int3:	41.87	(37)	I3-Fin:	14.93	(39)	3.03
					Fin:	56.80	(39)				4.71
				Total:	Int1:	1:11.73	(39)				6.17
					Int2:	1:25.55	(39)				6.90
					Int3:	1:39.18	(38)				7.71
					Fin:	1:54.11	(39)				9.13
40	55	TOTH Zita	HUN	Run 1:	Int1:	14.10	(46)	I1-I2:	13.91	(41)	1.67
					Int2:	28.01	(44)	I2-I3:	14.71	(43)	2.70
					Int3:	42.72	(44)	I3-Fin:	15.25	(44)	4.14
					Fin:	57.97	(44)				5.80
				Run 2:	Int1:	14.57	(40)	I1-I2:	14.22	(39)	1.26
					Int2:	28.79	(39)	I2-I3:	13.85	(39)	2.51
					Int3:	42.64	(40)	I3-Fin:	15.25	(40)	3.80
					Fin:	57.89	(40)				5.80
				Total:	Int1:	1:12.54	(40)				6.98
					Int2:	1:26.76	(40)				8.11
					Int3:	1:40.61	(40)				9.14
					Fin:	1:55.86	(40)				10.88

Performance Analysis by Rank

成绩分析（按排名）/ Analyses par rang

Number of Competitors: 50 **Number of NOCs: 31**

Rank	Bib	Name	NOC Code		Positions Pos	Time	Rank	Partials Pos	Time	Rank	Difference Time
41	61	SZOLLOS Noa	ISR	Run 1:	Int1:	13.76	(44)	I1-I2:	14.30	(45)	1.33
					Int2:	28.06	(45)	I2-I3:	14.84	(45)	2.75
					Int3:	42.90	(45)	I3-Fin:	15.31	(45)	4.32
					Fin:	58.21	(45)				6.04
				Run 2:	Int1:	14.74	(41)	I1-I2:	14.47	(41)	1.43
					Int2:	29.21	(41)	I2-I3:	14.23	(41)	2.93
					Int3:	43.44	(41)	I3-Fin:	15.69	(41)	4.60
					Fin:	59.13	(41)				7.04
				Total:	Int1:	1:12.95	(41)				7.39
					Int2:	1:27.42	(41)				8.77
					Int3:	1:41.65	(41)				10.18
					Fin:	1:57.34	(41)				12.36
42	65	TSIKLAURI Nino	GEO	Run 1:	Int1:	14.16	(48)	I1-I2:	14.65	(47)	1.73
					Int2:	28.81	(48)	I2-I3:	15.65	(48)	3.50
					Int3:	44.46	(47)	I3-Fin:	15.65	(47)	5.88
					Fin:	1:00.11	(47)				7.94
				Run 2:	Int1:	15.02	(42)	I1-I2:	14.80	(42)	1.71
					Int2:	29.82	(42)	I2-I3:	14.84	(43)	3.54
					Int3:	44.66	(42)	I3-Fin:	15.71	(42)	5.82
					Fin:	1:00.37	(42)				8.28
				Total:	Int1:	1:15.13	(42)				9.57
					Int2:	1:29.93	(42)				11.28
					Int3:	1:44.77	(42)				13.30
					Fin:	2:00.48	(42)				15.50
43	59	CLERC Mialitiana	MAD	Run 1:	Int1:	14.56	(50)	I1-I2:	15.14	(50)	2.13
					Int2:	29.70	(50)	I2-I3:	16.14	(52)	4.39
					Int3:	45.84	(51)	I3-Fin:	16.38	(52)	7.26
					Fin:	1:02.22	(51)				10.05
				Run 2:	Int1:	15.13	(44)	I1-I2:	14.84	(43)	1.82
					Int2:	29.97	(43)	I2-I3:	14.81	(42)	3.69
					Int3:	44.78	(43)	I3-Fin:	15.88	(43)	5.94
					Fin:	1:00.66	(43)				8.57
				Total:	Int1:	1:17.35	(44)				11.79
					Int2:	1:32.19	(43)				13.54
					Int3:	1:47.00	(43)				15.53
					Fin:	2:02.88	(43)				17.90
44	78	OETTL REYES Ornella	PER	Run 1:	Int1:	14.70	(51)	I1-I2:	15.47	(52)	2.27
					Int2:	30.17	(52)	I2-I3:	16.64	(53)	4.86
					Int3:	46.81	(52)	I3-Fin:	16.44	(53)	8.23
					Fin:	1:03.25	(53)				11.08
				Run 2:	Int1:	15.04	(43)	I1-I2:	15.07	(44)	1.73
					Int2:	30.11	(44)	I2-I3:	14.98	(44)	3.83
					Int3:	45.09	(44)	I3-Fin:	16.25	(46)	6.25
					Fin:	1:01.34	(44)				9.25
				Total:	Int1:	1:18.29	(45)				12.73
					Int2:	1:33.36	(45)				14.71
					Int3:	1:48.34	(44)				16.87
					Fin:	2:04.59	(44)				19.61

Performance Analysis by Rank

成绩分析（按排名）/ Analyses par rang

Number of Competitors: 50 **Number of NOCs: 31**

Rank	Bib	Name	NOC Code		Positions Pos	Time	Rank	Partials Pos	Time	Rank	Difference Time
45	71	ALIC Esma	BIH	Run 1:	Int1:	14.45	(49)	I1-I2:	15.40	(51)	2.02
					Int2:	29.85	(51)	I2-I3:	15.84	(50)	4.54
					Int3:	45.69	(50)	I3-Fin:	16.03	(50)	7.11
					Fin:	1:01.72	(50)				9.55
				Run 2:	Int1:	15.47	(45)	I1-I2:	15.71	(45)	2.16
					Int2:	31.18	(45)	I2-I3:	15.51	(45)	4.90
					Int3:	46.69	(45)	I3-Fin:	16.24	(45)	7.85
					Fin:	1:02.93	(45)				10.84
				Total:	Int1:	1:17.19	(43)				11.63
					Int2:	1:32.90	(44)				14.25
					Int3:	1:48.41	(45)				16.94
					Fin:	2:04.65	(45)				19.67
46	83	OUAISS Manon	LBN	Run 1:	Int1:	15.16	(53)	I1-I2:	15.68	(53)	2.73
					Int2:	30.84	(53)	I2-I3:	16.00	(51)	5.53
					Int3:	46.84	(53)	I3-Fin:	15.85	(48)	8.26
					Fin:	1:02.69	(52)				10.52
				Run 2:	Int1:	15.65	(46)	I1-I2:	15.86	(46)	2.34
					Int2:	31.51	(46)	I2-I3:	15.53	(46)	5.23
					Int3:	47.04	(46)	I3-Fin:	15.92	(44)	8.20
					Fin:	1:02.96	(46)				10.87
				Total:	Int1:	1:18.34	(46)				12.78
					Int2:	1:34.20	(46)				15.55
					Int3:	1:49.73	(46)				18.26
					Fin:	2:05.65	(46)				20.67
47	80	KONG Fanying	CHN	Run 1:	Int1:	15.84	(55)	I1-I2:	16.35	(55)	3.41
					Int2:	32.19	(55)	I2-I3:	16.76	(54)	6.88
					Int3:	48.95	(54)	I3-Fin:	17.02	(54)	10.37
					Fin:	1:05.97	(54)				13.80
				Run 2:	Int1:	16.65	(48)	I1-I2:	16.27	(48)	3.34
					Int2:	32.92	(48)	I2-I3:	15.76	(47)	6.64
					Int3:	48.68	(48)	I3-Fin:	17.30	(47)	9.84
					Fin:	1:05.98	(47)				13.89
				Total:	Int1:	1:22.62	(47)				17.06
					Int2:	1:38.89	(47)				20.24
					Int3:	1:54.65	(47)				23.18
					Fin:	2:11.95	(47)				26.97
48	75	ARBEZ Tess	IRL	Run 1:	Int1:	15.22	(54)	I1-I2:	16.10	(54)	2.79
					Int2:	31.32	(54)	I2-I3:	17.72	(56)	6.01
					Int3:	49.04	(55)	I3-Fin:	18.79	(56)	10.46
					Fin:	1:07.83	(55)				15.66
				Run 2:	Int1:	16.39	(47)	I1-I2:	16.26	(47)	3.08
					Int2:	32.65	(47)	I2-I3:	16.02	(48)	6.37
					Int3:	48.67	(47)	I3-Fin:	18.11	(48)	9.83
					Fin:	1:06.78	(48)				14.69
				Total:	Int1:	1:24.22	(48)				18.66
					Int2:	1:40.48	(48)				21.83
					Int3:	1:56.50	(48)				25.03
					Fin:	2:14.61	(48)				29.63

Performance Analysis by Rank

成绩分析（按排名）/ Analyses par rang

Number of Competitors: 50 **Number of NOCs: 31**

Rank	Bib	Name	NOC Code		Positions Pos	Time	Rank	Partials Pos	Time	Rank	Difference Time
49	82	**CARIKCIOGLU Ozlem**	TUR	**Run 1:**	**Int1:**	17.50	(57)	**I1-I2:**	16.69	(56)	5.07
					Int2:	34.19	(56)	**I2-I3:**	17.56	(55)	8.88
					Int3:	51.75	(56)	**I3-Fin:**	17.70	(55)	13.17
					Fin:	1:09.45	(56)				17.28
				Run 2:	**Int1:**	17.03	(49)	**I1-I2:**	16.97	(49)	3.72
					Int2:	34.00	(49)	**I2-I3:**	16.99	(50)	7.72
					Int3:	50.99	(50)	**I3-Fin:**	18.48	(49)	12.15
					Fin:	1:09.47	(49)				17.38
				Total:	**Int1:**	1:26.48	(49)				20.92
					Int2:	1:43.45	(49)				24.80
					Int3:	2:00.44	(49)				28.97
					Fin:	2:18.92	(49)				33.94
50	88	**LEE Wen-Yi**	TPE	**Run 1:**	**Int1:**	41.30	(58)	**I1-I2:**	17.55	(58)	28.87
					Int2:	58.85	(58)	**I2-I3:**	18.62	(58)	33.54
					Int3:	1:17.47	(58)	**I3-Fin:**	19.02	(57)	38.89
					Fin:	1:36.49	(58)				44.32
				Run 2:	**Int1:**	17.03	(49)	**I1-I2:**	16.97	(49)	3.72
					Int2:	34.00	(49)	**I2-I3:**	16.90	(49)	7.72
					Int3:	50.90	(49)	**I3-Fin:**	18.65	(50)	12.06
					Fin:	1:09.55	(50)				17.46
				Total:	**Int1:**	1:53.52	(50)				47.96
					Int2:	2:10.49	(50)				51.84
					Int3:	2:27.39	(50)				55.92
					Fin:	2:46.04	(50)				1:01.06

Intermediate Time Positions : Int. 1 = Inter1 Int. 2 = Inter2 Int. 3 = Inter3

Legend:

Fin	Finish	**Int**	Intermediate	**Ix**	Intermediate x
Pos.	Intermediate or speed position				

Performance Analysis by Bib

成绩分析（按号码布）/ Analyses par dossard

Number of Competitors: 88 **Number of NOCs: 51**

Bib	Name	NOC Code		Positions Pos	Time	Rank	Partials Pos	Time	Rank	Difference Time
1	**DUERR Lena**	GER	**Run 1:**	**Int1:**	12.62	(3)	**I1-I2:**	12.69	(2)	0.19
				Int2:	25.31	(1)	**I2-I3:**	13.27	(1)	0.00
				Int3:	38.58	(1)	**I3-Fin:**	13.59	(4)	0.00
				Fin:	52.17	(1)				0.00
			Run 2:	**Int1:**	13.39	(6)	**I1-I2:**	13.09	(14)	0.22
				Int2:	26.48	(7)	**I2-I3:**	12.82	(24)	0.28
				Int3:	39.30	(14)	**I3-Fin:**	13.70	(8)	0.46
				Fin:	53.00	(9)				0.91
			Total:	**Int1:**	1:05.56	(2)				0.10
				Int2:	1:18.65	(2)				0.16
				Int3:	1:31.47	(2)				0.22
				Fin:	1:45.17	(4)				0.19
2	**VLHOVA Petra**	SVK	**Run 1:**	**Int1:**	13.02	(20)	**I1-I2:**	12.90	(6)	0.59
				Int2:	25.92	(13)	**I2-I3:**	13.59	(10)	0.61
				Int3:	39.51	(10)	**I3-Fin:**	13.38	(2)	0.93
				Fin:	52.89	(8)				0.72
			Run 2:	**Int1:**	13.45	(11)	**I1-I2:**	12.87	(2)	0.28
				Int2:	26.32	(3)	**I2-I3:**	12.52	(4)	0.12
				Int3:	38.84	(1)	**I3-Fin:**	13.25	(2)	0.00
				Fin:	52.09	(1)				0.00
			Total:	**Int1:**	1:06.34	(7)				0.88
				Int2:	1:19.21	(6)				0.72
				Int3:	1:31.73	(5)				0.48
				Fin:	1:44.98	(1)				0.00
3	**SWENN LARSSON Anna**	SWE	**Run 1:**	**Int1:**	12.72	(7)	**I1-I2:**	13.05	(13)	0.29
				Int2:	25.77	(9)	**I2-I3:**	13.51	(8)	0.46
				Int3:	39.28	(8)	**I3-Fin:**	14.16	(19)	0.70
				Fin:	53.44	(11)				1.27
			Run 2:	**Int1:**	13.62	(23)	**I1-I2:**	12.86	(1)	0.45
				Int2:	26.48	(7)	**I2-I3:**	12.54	(7)	0.28
				Int3:	39.02	(4)	**I3-Fin:**	13.85	(14)	0.18
				Fin:	52.87	(6)				0.78
			Total:	**Int1:**	1:07.06	(11)				1.60
				Int2:	1:19.92	(10)				1.43
				Int3:	1:32.46	(10)				1.21
				Fin:	1:46.31	(9)				1.33
4	**GISIN Michelle**	SUI	**Run 1:**	**Int1:**	12.43	(1)	**I1-I2:**	12.92	(7)	0.00
				Int2:	25.35	(2)	**I2-I3:**	13.56	(9)	0.04
				Int3:	38.91	(3)	**I3-Fin:**	13.29	(1)	0.33
				Fin:	52.20	(2)				0.03
			Run 2:	**Int1:**	13.40	(8)	**I1-I2:**	13.52	(34)	0.23
				Int2:	26.92	(25)	**I2-I3:**	12.89	(29)	0.72
				Int3:	39.81	(27)	**I3-Fin:**	13.57	(7)	0.97
				Fin:	53.38	(18)				1.29
			Total:	**Int1:**	1:05.60	(3)				0.14
				Int2:	1:19.12	(4)				0.63
				Int3:	1:32.01	(7)				0.76
				Fin:	1:45.58	(6)				0.60

Performance Analysis by Bib

成绩分析（按号码布）/ Analyses par dossard

Number of Competitors: 88 **Number of NOCs: 51**

Bib	Name	NOC Code		Positions Pos	Time	Rank	Partials Pos	Time	Rank	Difference Time
5	**LIENSBERGER Katharina**	AUT	**Run 1:**	**Int1:**	12.66	(4)	**I1-I2:**	13.09	(15)	0.23
				Int2:	25.75	(8)	**I2-I3:**	13.35	(3)	0.44
				Int3:	39.10	(7)	**I3-Fin:**	13.73	(8)	0.52
				Fin:	52.83	(7)				0.66
			Run 2:	**Int1:**	13.53	(15)	**I1-I2:**	13.13	(17)	0.36
				Int2:	26.66	(15)	**I2-I3:**	12.43	(1)	0.46
				Int3:	39.09	(7)	**I3-Fin:**	13.14	(1)	0.25
				Fin:	52.23	(2)				0.14
			Total:	**Int1:**	1:06.36	(8)				0.90
				Int2:	1:19.49	(7)				1.00
				Int3:	1:31.92	(6)				0.67
				Fin:	1:45.06	(2)				0.08
6	**HOLDENER Wendy**	SUI	**Run 1:**	**Int1:**	13.04	(22)	**I1-I2:**	12.51	(1)	0.61
				Int2:	25.55	(5)	**I2-I3:**	13.49	(7)	0.24
				Int3:	39.04	(6)	**I3-Fin:**	13.61	(6)	0.46
				Fin:	52.65	(5)				0.48
			Run 2:	**Int1:**	13.36	(3)	**I1-I2:**	13.17	(19)	0.19
				Int2:	26.53	(10)	**I2-I3:**	12.53	(5)	0.33
				Int3:	39.06	(5)	**I3-Fin:**	13.39	(3)	0.22
				Fin:	52.45	(4)				0.36
			Total:	**Int1:**	1:06.01	(4)				0.55
				Int2:	1:19.18	(5)				0.69
				Int3:	1:31.71	(4)				0.46
				Fin:	1:45.10	(3)				0.12
7	**SHIFFRIN Mikaela**	USA	**Run 1:**	**Int1:**			**I1-I2:**			
				Int2:			**I2-I3:**			
				Int3:			**I3-Fin:**			
				Fin:	DNF					
			Total:		DNF					
8	**GALLHUBER Katharina**	AUT	**Run 1:**	**Int1:**	12.66	(4)	**I1-I2:**	13.18	(22)	0.23
				Int2:	25.84	(11)	**I2-I3:**	13.75	(14)	0.53
				Int3:	39.59	(12)	**I3-Fin:**	13.81	(10)	1.01
				Fin:	53.40	(10)				1.23
			Run 2:	**Int1:**	13.53	(15)	**I1-I2:**	13.20	(21)	0.36
				Int2:	26.73	(19)	**I2-I3:**	12.80	(22)	0.53
				Int3:	39.53	(20)	**I3-Fin:**	14.40	(31)	0.69
				Fin:	53.93	(25)				1.84
			Total:	**Int1:**	1:06.93	(10)				1.47
				Int2:	1:20.13	(11)				1.64
				Int3:	1:32.93	(13)				1.68
				Fin:	1:47.33	(14)				2.35
9	**ST-GERMAIN Laurence**	CAN	**Run 1:**	**Int1:**	13.15	(30)	**I1-I2:**	12.86	(5)	0.72
				Int2:	26.01	(16)	**I2-I3:**	14.44	(39)	0.70
				Int3:	40.45	(24)	**I3-Fin:**	14.06	(15)	1.87
				Fin:	54.51	(22)				2.34
			Run 2:	**Int1:**	13.69	(27)	**I1-I2:**	13.28	(26)	0.52
				Int2:	26.97	(26)	**I2-I3:**	12.58	(8)	0.77
				Int3:	39.55	(23)	**I3-Fin:**	13.51	(5)	0.71
				Fin:	53.06	(10)				0.97
			Total:	**Int1:**	1:08.20	(23)				2.74
				Int2:	1:21.48	(25)				2.99
				Int3:	1:34.06	(23)				2.81
				Fin:	1:47.57	(17)				2.59

Performance Analysis by Bib

成绩分析（按号码布）/ Analyses par dossard

Number of Competitors: 88 **Number of NOCs: 51**

Bib	Name	NOC Code			Positions Pos	Time	Rank	Partials Pos	Time	Rank	Difference Time
10	**POPOVIC Leona**	CRO	**Run 1:**	**Int1:**		13.13	(29)	**I1-I2:**	13.69	(41)	0.70
				Int2:		26.82	(34)	**I2-I3:**	14.25	(32)	1.51
				Int3:		41.07	(35)	**I3-Fin:**	14.24	(22)	2.49
				Fin:		55.31	(30)				3.14
			Run 2:	**Int1:**		13.59	(21)	**I1-I2:**	13.07	(13)	0.42
				Int2:		26.66	(15)	**I2-I3:**	12.53	(5)	0.46
				Int3:		39.19	(9)	**I3-Fin:**	13.92	(21)	0.35
				Fin:		53.11	(12)				1.02
			Total:	**Int1:**		1:08.90	(28)				3.44
				Int2:		1:21.97	(27)				3.48
				Int3:		1:34.50	(26)				3.25
				Fin:		1:48.42	(23)				3.44
11	**DUBOVSKA Martina**	CZE	**Run 1:**	**Int1:**		12.95	(15)	**I1-I2:**	13.01	(9)	0.52
				Int2:		25.96	(15)	**I2-I3:**	13.84	(17)	0.65
				Int3:		39.80	(17)	**I3-Fin:**	14.10	(17)	1.22
				Fin:		53.90	(16)				1.73
			Run 2:	**Int1:**		13.31	(2)	**I1-I2:**	13.10	(15)	0.14
				Int2:		26.41	(6)	**I2-I3:**	12.81	(23)	0.21
				Int3:		39.22	(11)	**I3-Fin:**	13.91	(18)	0.38
				Fin:		53.13	(14)				1.04
			Total:	**Int1:**		1:07.21	(14)				1.75
				Int2:		1:20.31	(15)				1.82
				Int3:		1:33.12	(15)				1.87
				Fin:		1:47.03	(13)				2.05
12	**HECTOR Sara**	SWE	**Run 1:**	**Int1:**		12.43	(1)	**I1-I2:**	13.01	(9)	0.00
				Int2:		25.44	(3)	**I2-I3:**	13.34	(2)	0.13
				Int3:		38.78	(2)	**I3-Fin:**	13.51	(3)	0.20
				Fin:		52.29	(3)				0.12
			Run 2:	**Int1:**		13.17	(1)	**I1-I2:**	13.03	(10)	0.00
				Int2:		26.20	(1)	**I2-I3:**	12.76	(16)	0.00
				Int3:		38.96	(3)	**I3-Fin:**			0.12
				Fin:		DNF					
			Total:	**Int1:**		1:05.46	(1)				0.00
				Int2:		1:18.49	(1)				0.00
				Int3:		1:31.25	(1)				0.00
				Fin:		DNF					
13	**MOLTZAN Paula**	USA	**Run 1:**	**Int1:**		12.75	(8)	**I1-I2:**	12.81	(4)	0.32
				Int2:		25.56	(6)	**I2-I3:**	13.43	(5)	0.25
				Int3:		38.99	(4)	**I3-Fin:**	13.80	(9)	0.41
				Fin:		52.79	(6)				0.62
			Run 2:	**Int1:**		13.54	(17)	**I1-I2:**	13.31	(27)	0.37
				Int2:		26.85	(23)	**I2-I3:**	12.78	(20)	0.65
				Int3:		39.63	(25)	**I3-Fin:**	13.76	(9)	0.79
				Fin:		53.39	(20)				1.30
			Total:	**Int1:**		1:06.33	(6)				0.87
				Int2:		1:19.64	(8)				1.15
				Int3:		1:32.42	(9)				1.17
				Fin:		1:46.18	(8)				1.20

Performance Analysis by Bib

成绩分析（按号码布）/ Analyses par dossard

Number of Competitors: 88 **Number of NOCs: 51**

Bib	Name	NOC Code		Positions Pos	Time	Rank	Partials Pos	Time	Rank	Difference Time
14	**BUCIK Ana**	SLO	**Run 1:**	**Int1:**	13.05	(23)	**I1-I2:**	13.04	(12)	0.62
				Int2:	26.09	(20)	**I2-I3:**	13.42	(4)	0.78
				Int3:	39.51	(10)	**I3-Fin:**	14.22	(21)	0.93
				Fin:	53.73	(14)				1.56
			Run 2:	**Int1:**	13.63	(24)	**I1-I2:**	12.91	(3)	0.46
				Int2:	26.54	(11)	**I2-I3:**	12.58	(8)	0.34
				Int3:	39.12	(8)	**I3-Fin:**	13.82	(12)	0.28
				Fin:	52.94	(7)				0.85
			Total:	**Int1:**	1:07.36	(16)				1.90
				Int2:	1:20.27	(14)				1.78
				Int3:	1:32.85	(11)				1.60
				Fin:	1:46.67	(11)				1.69
15	**TRUPPE Katharina**	AUT	**Run 1:**	**Int1:**	13.16	(31)	**I1-I2:**	13.08	(14)	0.73
				Int2:	26.24	(23)	**I2-I3:**			0.93
				Int3:			**I3-Fin:**			
				Fin:	DNF					
			Total:		DNF					
16	**RAST Camille**	SUI	**Run 1:**	**Int1:**	12.77	(9)	**I1-I2:**	12.95	(8)	0.34
				Int2:	25.72	(7)	**I2-I3:**	13.69	(12)	0.41
				Int3:	39.41	(9)	**I3-Fin:**	13.94	(12)	0.83
				Fin:	53.35	(9)				1.18
			Run 2:	**Int1:**	13.39	(6)	**I1-I2:**	13.01	(7)	0.22
				Int2:	26.40	(5)	**I2-I3:**	12.48	(2)	0.20
				Int3:	38.88	(2)	**I3-Fin:**	13.52	(6)	0.04
				Fin:	52.40	(3)				0.31
			Total:	**Int1:**	1:06.74	(9)				1.28
				Int2:	1:19.75	(9)				1.26
				Int3:	1:32.23	(8)				0.98
				Fin:	1:45.75	(7)				0.77
17	**SLOKAR Andreja**	SLO	**Run 1:**	**Int1:**	12.78	(11)	**I1-I2:**	12.75	(3)	0.35
				Int2:	25.53	(4)	**I2-I3:**	13.48	(6)	0.22
				Int3:	39.01	(5)	**I3-Fin:**	13.63	(7)	0.43
				Fin:	52.64	(4)				0.47
			Run 2:	**Int1:**	13.37	(4)	**I1-I2:**	12.96	(6)	0.20
				Int2:	26.33	(4)	**I2-I3:**	12.73	(13)	0.13
				Int3:	39.06	(5)	**I3-Fin:**	13.50	(4)	0.22
				Fin:	52.56	(5)				0.47
			Total:	**Int1:**	1:06.01	(4)				0.55
				Int2:	1:18.97	(3)				0.48
				Int3:	1:31.70	(3)				0.45
				Fin:	1:45.20	(5)				0.22
18	**HUBER Katharina**	AUT	**Run 1:**	**Int1:**	12.97	(16)	**I1-I2:**	13.10	(16)	0.54
				Int2:	26.07	(18)	**I2-I3:**	13.87	(18)	0.76
				Int3:	39.94	(18)	**I3-Fin:**	13.60	(5)	1.36
				Fin:	53.54	(12)				1.37
			Run 2:	**Int1:**	13.58	(20)	**I1-I2:**	13.12	(16)	0.41
				Int2:	26.70	(18)	**I2-I3:**	12.84	(26)	0.50
				Int3:	39.54	(21)	**I3-Fin:**	13.84	(13)	0.70
				Fin:	53.38	(18)				1.29
			Total:	**Int1:**	1:07.12	(12)				1.66
				Int2:	1:20.24	(13)				1.75
				Int3:	1:33.08	(14)				1.83
				Fin:	1:46.92	(12)				1.94

Performance Analysis by Bib

成绩分析（按号码布）/ Analyses par dossard

Number of Competitors: 88 **Number of NOCs: 51**

Bib	Name	NOC Code		Positions Pos	Time	Rank	Partials Pos	Time	Rank	Difference Time
19	**NULLMEYER Ali**	CAN	**Run 1:**	**Int1:**	13.12	(27)	**I1-I2:**	13.11	(18)	0.69
				Int2:	26.23	(22)	**I2-I3:**	14.13	(29)	0.92
				Int3:	40.36	(23)	**I3-Fin:**	14.31	(25)	1.78
				Fin:	54.67	(23)				2.50
			Run 2:	**Int1:**	13.73	(31)	**I1-I2:**	13.01	(7)	0.56
				Int2:	26.74	(20)	**I2-I3:**	12.74	(15)	0.54
				Int3:	39.48	(18)	**I3-Fin:**	13.81	(11)	0.64
				Fin:	53.29	(17)				1.20
			Total:	**Int1:**	1:08.40	(24)				2.94
				Int2:	1:21.41	(22)				2.92
				Int3:	1:34.15	(25)				2.90
				Fin:	1:47.96	(21)				2.98
20	**HOLTMANN Mina Fuerst**	NOR	**Run 1:**	**Int1:**	12.69	(6)	**I1-I2:**	13.11	(18)	0.26
				Int2:	25.80	(10)	**I2-I3:**	13.95	(21)	0.49
				Int3:	39.75	(14)	**I3-Fin:**	14.44	(28)	1.17
				Fin:	54.19	(18)				2.02
			Run 2:	**Int1:**	13.91	(39)	**I1-I2:**	13.17	(19)	0.74
				Int2:	27.08	(29)	**I2-I3:**	12.82	(24)	0.88
				Int3:	39.90	(29)	**I3-Fin:**			1.06
				Fin:	DNF					
			Total:	**Int1:**	1:08.10	(20)				2.64
				Int2:	1:21.27	(21)				2.78
				Int3:	1:34.09	(24)				2.84
				Fin:	DNF					
21	**MIELZYNSKI Erin**	CAN	**Run 1:**	**Int1:**	12.85	(13)	**I1-I2:**	13.02	(11)	0.42
				Int2:	25.87	(12)	**I2-I3:**	13.82	(16)	0.56
				Int3:	39.69	(13)	**I3-Fin:**	14.24	(22)	1.11
				Fin:	53.93	(17)				1.76
			Run 2:	**Int1:**	13.47	(13)	**I1-I2:**	13.27	(23)	0.30
				Int2:	26.74	(20)	**I2-I3:**	12.88	(28)	0.54
				Int3:	39.62	(24)	**I3-Fin:**	13.97	(23)	0.78
				Fin:	53.59	(22)				1.50
			Total:	**Int1:**	1:07.40	(17)				1.94
				Int2:	1:20.67	(17)				2.18
				Int3:	1:33.55	(17)				2.30
				Fin:	1:47.52	(16)				2.54
22	**NOENS Nastasia**	FRA	**Run 1:**	**Int1:**	12.98	(18)	**I1-I2:**	13.20	(23)	0.55
				Int2:	26.18	(21)	**I2-I3:**	13.99	(23)	0.87
				Int3:	40.17	(21)	**I3-Fin:**	14.51	(31)	1.59
				Fin:	54.68	(24)				2.51
			Run 2:	**Int1:**	13.51	(14)	**I1-I2:**	13.03	(10)	0.34
				Int2:	26.54	(11)	**I2-I3:**	12.77	(19)	0.34
				Int3:	39.31	(15)	**I3-Fin:**	13.87	(16)	0.47
				Fin:	53.18	(15)				1.09
			Total:	**Int1:**	1:08.19	(22)				2.73
				Int2:	1:21.22	(20)				2.73
				Int3:	1:33.99	(21)				2.74
				Fin:	1:47.86	(19)				2.88
23	**TVIBERG Maria Therese**	NOR	**Run 1:**	**Int1:**			**I1-I2:**			
				Int2:			**I2-I3:**			
				Int3:			**I3-Fin:**			
				Fin:	DNF					
			Total:		DNF					

Performance Analysis by Bib

成绩分析（按号码布）/ Analyses par dossard

Number of Competitors: 88 **Number of NOCs: 51**

Bib	Name	NOC Code		Positions Pos	Time	Rank	Partials Pos	Time	Rank	Difference Time
24	**GUEST Charlie**	GBR	**Run 1:**	**Int1:**	12.77	(9)	**I1-I2:**	13.17	(21)	0.34
				Int2:	25.94	(14)	**I2-I3:**	13.81	(15)	0.63
				Int3:	39.75	(14)	**I3-Fin:**	14.09	(16)	1.17
				Fin:	53.84	(15)				1.67
			Run 2:	**Int1:**	13.41	(9)	**I1-I2:**	13.27	(23)	0.24
				Int2:	26.68	(17)	**I2-I3:**	12.72	(12)	0.48
				Int3:	39.40	(17)	**I3-Fin:**	14.72	(36)	0.56
				Fin:	54.12	(28)				2.03
			Total:	**Int1:**	1:07.25	(15)				1.79
				Int2:	1:20.52	(16)				2.03
				Int3:	1:33.24	(16)				1.99
				Fin:	1:47.96	(21)				2.98
25	**STJERNESUND Thea Louise**	NOR	**Run 1:**	**Int1:**	12.83	(12)	**I1-I2:**	13.20	(23)	0.40
				Int2:	26.03	(17)	**I2-I3:**	14.08	(27)	0.72
				Int3:	40.11	(20)	**I3-Fin:**	14.11	(18)	1.53
				Fin:	54.22	(19)				2.05
			Run 2:	**Int1:**	13.42	(10)	**I1-I2:**	13.15	(18)	0.25
				Int2:	26.57	(13)	**I2-I3:**	12.76	(16)	0.37
				Int3:	39.33	(16)	**I3-Fin:**	13.93	(22)	0.49
				Fin:	53.26	(16)				1.17
			Total:	**Int1:**	1:07.64	(18)				2.18
				Int2:	1:20.79	(19)				2.30
				Int3:	1:33.55	(17)				2.30
				Fin:	1:47.48	(15)				2.50
26	**SMART Amelia**	CAN	**Run 1:**	**Int1:**	13.40	(41)	**I1-I2:**	13.30	(28)	0.97
				Int2:	26.70	(32)	**I2-I3:**	14.06	(25)	1.39
				Int3:	40.76	(29)	**I3-Fin:**	14.50	(29)	2.18
				Fin:	55.26	(28)				3.09
			Run 2:	**Int1:**	13.81	(35)	**I1-I2:**	13.27	(23)	0.64
				Int2:	27.08	(29)	**I2-I3:**	12.70	(11)	0.88
				Int3:	39.78	(26)	**I3-Fin:**	14.28	(27)	0.94
				Fin:	54.06	(26)				1.97
			Total:	**Int1:**	1:09.07	(31)				3.61
				Int2:	1:22.34	(29)				3.85
				Int3:	1:35.04	(29)				3.79
				Fin:	1:49.32	(27)				4.34
27	**SAEFVENBERG Charlotta**	SWE	**Run 1:**	**Int1:**	13.02	(20)	**I1-I2:**	13.44	(33)	0.59
				Int2:	26.46	(29)	**I2-I3:**	14.29	(34)	1.15
				Int3:	40.75	(28)	**I3-Fin:**	14.50	(29)	2.17
				Fin:	55.25	(27)				3.08
			Run 2:	**Int1:**	13.55	(19)	**I1-I2:**	13.23	(22)	0.38
				Int2:	26.78	(22)	**I2-I3:**	12.76	(16)	0.58
				Int3:	39.54	(21)	**I3-Fin:**	13.91	(18)	0.70
				Fin:	53.45	(21)				1.36
			Total:	**Int1:**	1:08.80	(26)				3.34
				Int2:	1:22.03	(28)				3.54
				Int3:	1:34.79	(27)				3.54
				Fin:	1:48.70	(24)				3.72

Performance Analysis by Bib

成绩分析（按号码布）/ Analyses par dossard

Number of Competitors: 88 **Number of NOCs: 51**

Bib	Name	NOC Code		Positions Pos	Time	Rank	Partials Pos	Time	Rank	Difference Time
28	**DANIOTH Aline**	SUI	**Run 1:**	**Int1:**	12.97	(16)	**I1-I2:**	13.11	(18)	0.54
				Int2:	26.08	(19)	**I2-I3:**	13.71	(13)	0.77
				Int3:	39.79	(16)	**I3-Fin:**	13.87	(11)	1.21
				Fin:	53.66	(13)				1.49
			Run 2:	**Int1:**	13.46	(12)	**I1-I2:**	13.02	(9)	0.29
				Int2:	26.48	(7)	**I2-I3:**	12.73	(13)	0.28
				Int3:	39.21	(10)	**I3-Fin:**	13.77	(10)	0.37
				Fin:	52.98	(8)				0.89
			Total:	**Int1:**	1:07.12	(12)				1.66
				Int2:	1:20.14	(12)				1.65
				Int3:	1:32.87	(12)				1.62
				Fin:	1:46.64	(10)				1.66
29	**AICHER Emma**	GER	**Run 1:**	**Int1:**	12.98	(18)	**I1-I2:**	13.35	(29)	0.55
				Int2:	26.33	(28)	**I2-I3:**	14.15	(30)	1.02
				Int3:	40.48	(25)	**I3-Fin:**	14.00	(14)	1.90
				Fin:	54.48	(21)				2.31
			Run 2:	**Int1:**	13.37	(4)	**I1-I2:**	12.91	(3)	0.20
				Int2:	26.28	(2)	**I2-I3:**	12.97	(30)	0.08
				Int3:	39.25	(13)	**I3-Fin:**	13.86	(15)	0.41
				Fin:	53.11	(12)				1.02
			Total:	**Int1:**	1:07.85	(19)				2.39
				Int2:	1:20.76	(18)				2.27
				Int3:	1:33.73	(19)				2.48
				Fin:	1:47.59	(18)				2.61
30	**DVORNIK Neja**	SLO	**Run 1:**	**Int1:**	13.08	(25)	**I1-I2:**	13.22	(25)	0.65
				Int2:	26.30	(26)	**I2-I3:**			0.99
				Int3:			**I3-Fin:**			
				Fin:	DNF					
			Total:		DNF					
31	**BRIGNONE Federica**	ITA	**Run 1:**	**Int1:**	13.09	(26)	**I1-I2:**	13.23	(27)	0.66
				Int2:	26.32	(27)	**I2-I3:**	13.91	(19)	1.01
				Int3:	40.23	(22)	**I3-Fin:**	14.18	(20)	1.65
				Fin:	54.41	(20)				2.24
			Run 2:	**Int1:**	13.73	(31)	**I1-I2:**	13.31	(27)	0.56
				Int2:	27.04	(27)	**I2-I3:**	12.48	(2)	0.84
				Int3:	39.52	(19)	**I3-Fin:**			0.68
				Fin:	DNF					
			Total:	**Int1:**	1:08.14	(21)				2.68
				Int2:	1:21.45	(24)				2.96
				Int3:	1:33.93	(20)				2.68
				Fin:	DNF					
32	**FERMBAECK Elsa**	SWE	**Run 1:**	**Int1:**	12.89	(14)	**I1-I2:**	13.38	(31)	0.46
				Int2:	26.27	(24)	**I2-I3:**	14.31	(35)	0.96
				Int3:	40.58	(27)	**I3-Fin:**	14.68	(35)	2.00
				Fin:	55.26	(28)				3.09
			Run 2:	**Int1:**	13.75	(33)	**I1-I2:**	13.44	(32)	0.58
				Int2:	27.19	(35)	**I2-I3:**	12.97	(30)	0.99
				Int3:	40.16	(32)	**I3-Fin:**	13.91	(18)	1.32
				Fin:	54.07	(27)				1.98
			Total:	**Int1:**	1:09.01	(30)				3.55
				Int2:	1:22.45	(30)				3.96
				Int3:	1:35.42	(31)				4.17
				Fin:	1:49.33	(28)				4.35

Performance Analysis by Bib

成绩分析（按号码布）/ Analyses par dossard

Number of Competitors: 88 **Number of NOCs: 51**

Bib	Name	NOC Code		Positions Pos	Time	Rank	Partials Pos	Time	Rank	Difference Time
33	**DELLA MEA Lara**	ITA	**Run 1:**	**Int1:**	13.27	(37)	**I1-I2:**	13.50	(36)	0.84
				Int2:	26.77	(33)	**I2-I3:**	14.07	(26)	1.46
				Int3:	40.84	(31)	**I3-Fin:**	15.16	(43)	2.26
				Fin:	56.00	(35)				3.83
			Run 2:	**Int1:**	13.70	(28)	**I1-I2:**	13.54	(35)	0.53
				Int2:	27.24	(36)	**I2-I3:**	13.01	(32)	1.04
				Int3:	40.25	(33)	**I3-Fin:**	14.28	(27)	1.41
				Fin:	54.53	(30)				2.44
			Total:	**Int1:**	1:09.70	(34)				4.24
				Int2:	1:23.24	(35)				4.75
				Int3:	1:36.25	(33)				5.00
				Fin:	1:50.53	(30)				5.55
34	**HROVAT Meta**	SLO	**Run 1:**	**Int1:**	13.19	(34)	**I1-I2:**	13.10	(16)	0.76
				Int2:	26.29	(25)	**I2-I3:**	13.67	(11)	0.98
				Int3:	39.96	(19)	**I3-Fin:**			1.38
				Fin:	DNF					
			Total:		DNF					
35	**CAPOVA Gabriela**	CZE	**Run 1:**	**Int1:**	13.31	(39)	**I1-I2:**	13.51	(37)	0.88
				Int2:	26.82	(34)	**I2-I3:**	14.25	(32)	1.51
				Int3:	41.07	(35)	**I3-Fin:**	14.89	(36)	2.49
				Fin:	55.96	(33)				3.79
			Run 2:	**Int1:**	13.77	(34)	**I1-I2:**	13.36	(29)	0.60
				Int2:	27.13	(33)	**I2-I3:**	13.32	(36)	0.93
				Int3:	40.45	(35)	**I3-Fin:**	14.83	(38)	1.61
				Fin:	55.28	(33)				3.19
			Total:	**Int1:**	1:09.73	(35)				4.27
				Int2:	1:23.09	(34)				4.60
				Int3:	1:36.41	(34)				5.16
				Fin:	1:51.24	(32)				6.26
36	**LJUTIC Zrinka**	CRO	**Run 1:**	**Int1:**	13.64	(48)	**I1-I2:**	13.40	(32)	1.21
				Int2:	27.04	(41)	**I2-I3:**	14.01	(24)	1.73
				Int3:	41.05	(34)	**I3-Fin:**	13.98	(13)	2.47
				Fin:	55.03	(26)				2.86
			Run 2:	**Int1:**	13.83	(37)	**I1-I2:**	13.06	(12)	0.66
				Int2:	26.89	(24)	**I2-I3:**	13.01	(32)	0.69
				Int3:	39.90	(29)	**I3-Fin:**	13.98	(24)	1.06
				Fin:	53.88	(23)				1.79
			Total:	**Int1:**	1:08.86	(27)				3.40
				Int2:	1:21.92	(26)				3.43
				Int3:	1:34.93	(28)				3.68
				Fin:	1:48.91	(25)				3.93
37	**ANDO Asa**	JPN	**Run 1:**	**Int1:**	13.66	(51)	**I1-I2:**	13.47	(35)	1.23
				Int2:	27.13	(43)	**I2-I3:**			1.82
				Int3:			**I3-Fin:**			
				Fin:	DNF					
			Total:		DNF					
38	**POHJOLAINEN Rosa**	FIN	**Run 1:**	**Int1:**			**I1-I2:**			
				Int2:			**I2-I3:**			
				Int3:			**I3-Fin:**			
				Fin:	DNF					
			Total:		DNF					

Performance Analysis by Bib

成绩分析（按号码布）/ Analyses par dossard

Number of Competitors: 88 **Number of NOCs: 51**

Bib	Name	NOC Code		Positions Pos	Time	Rank	Partials Pos	Time	Rank	Difference Time
39	**TILLEY Alex**	GBR	**Run 1:**	**Int1:**	13.65	(50)	**I1-I2:**	13.73	(42)	1.22
				Int2:	27.38	(47)	**I2-I3:**			2.07
				Int3:			**I3-Fin:**			
				Fin:	DNF					
			Total:		DNF					
40	**HENSIEN Katie**	USA	**Run 1:**	**Int1:**	13.12	(27)	**I1-I2:**	13.56	(38)	0.69
				Int2:	26.68	(31)	**I2-I3:**	14.18	(31)	1.37
				Int3:	40.86	(32)	**I3-Fin:**	14.57	(33)	2.28
				Fin:	55.43	(31)				3.26
			Run 2:	**Int1:**	13.66	(26)	**I1-I2:**	13.43	(31)	0.49
				Int2:	27.09	(31)	**I2-I3:**	12.79	(21)	0.89
				Int3:	39.88	(28)	**I3-Fin:**	14.00	(25)	1.04
				Fin:	53.88	(23)				1.79
			Total:	**Int1:**	1:09.09	(32)				3.63
				Int2:	1:22.52	(31)				4.03
				Int3:	1:35.31	(30)				4.06
				Fin:	1:49.31	(26)				4.33
41	**HONKANEN Riikka**	FIN	**Run 1:**	**Int1:**	13.22	(35)	**I1-I2:**	13.76	(43)	0.79
				Int2:	26.98	(40)	**I2-I3:**	14.35	(36)	1.67
				Int3:	41.33	(38)	**I3-Fin:**	15.00	(39)	2.75
				Fin:	56.33	(37)				4.16
			Run 2:	**Int1:**	14.11	(40)	**I1-I2:**	13.83	(38)	0.94
				Int2:	27.94	(40)	**I2-I3:**	13.96	(43)	1.74
				Int3:	41.90	(41)	**I3-Fin:**	14.74	(37)	3.06
				Fin:	56.64	(37)				4.55
			Total:	**Int1:**	1:10.44	(39)				4.98
				Int2:	1:24.27	(39)				5.78
				Int3:	1:38.23	(39)				6.98
				Fin:	1:52.97	(37)				7.99
42	**KOMSIC Andrea**	CRO	**Run 1:**	**Int1:**	13.50	(42)	**I1-I2:**	13.37	(30)	1.07
				Int2:	26.87	(37)	**I2-I3:**	13.91	(19)	1.56
				Int3:	40.78	(30)	**I3-Fin:**			2.20
				Fin:	DNF					
			Total:		DNF					
43	**GORNOSTAEVA Anastasia**	ROC	**Run 1:**	**Int1:**	13.53	(43)	**I1-I2:**	13.81	(45)	1.10
				Int2:	27.34	(46)	**I2-I3:**	14.40	(38)	2.03
				Int3:	41.74	(43)	**I3-Fin:**	14.65	(34)	3.16
				Fin:	56.39	(39)				4.22
			Run 2:	**Int1:**	13.81	(35)	**I1-I2:**	13.84	(39)	0.64
				Int2:	27.65	(38)	**I2-I3:**	13.18	(34)	1.45
				Int3:	40.83	(36)	**I3-Fin:**	14.28	(27)	1.99
				Fin:	55.11	(32)				3.02
			Total:	**Int1:**	1:10.20	(37)				4.74
				Int2:	1:24.04	(37)				5.55
				Int3:	1:37.22	(36)				5.97
				Fin:	1:51.50	(33)				6.52

Performance Analysis by Bib

成绩分析（按号码布）/ Analyses par dossard

Number of Competitors: 88 **Number of NOCs: 51**

Bib	Name	NOC Code		Positions Pos	Time	Rank	Partials Pos	Time	Rank	Difference Time
44	**HURT A J**	USA	**Run 1:**	**Int1:**	13.06	(24)	**I1-I2:**	13.91	(47)	0.63
				Int2:	26.97	(39)	**I2-I3:**	14.60	(44)	1.66
				Int3:	41.57	(40)	**I3-Fin:**	15.11	(42)	2.99
				Fin:	56.68	(40)				4.51
			Run 2:	**Int1:**	13.65	(25)	**I1-I2:**	13.87	(42)	0.48
				Int2:	27.52	(37)	**I2-I3:**	13.38	(38)	1.32
				Int3:	40.90	(37)	**I3-Fin:**	14.61	(34)	2.06
				Fin:	55.51	(34)				3.42
			Total:	**Int1:**	1:10.33	(38)				4.87
				Int2:	1:24.20	(38)				5.71
				Int3:	1:37.58	(37)				6.33
				Fin:	1:52.19	(34)				7.21
45	**SHKANOVA Maria**	BLR	**Run 1:**	**Int1:**	13.33	(40)	**I1-I2:**	13.22	(25)	0.90
				Int2:	26.55	(30)	**I2-I3:**	13.96	(22)	1.24
				Int3:	40.51	(26)	**I3-Fin:**	14.28	(24)	1.93
				Fin:	54.79	(25)				2.62
			Run 2:	**Int1:**	13.70	(28)	**I1-I2:**	12.93	(5)	0.53
				Int2:	26.63	(14)	**I2-I3:**	12.59	(10)	0.43
				Int3:	39.22	(11)	**I3-Fin:**	13.88	(17)	0.38
				Fin:	53.10	(11)				1.01
			Total:	**Int1:**	1:08.49	(25)				3.03
				Int2:	1:21.42	(23)				2.93
				Int3:	1:34.01	(22)				2.76
				Fin:	1:47.89	(20)				2.91
46	**GULLI Anita**	ITA	**Run 1:**	**Int1:**	13.16	(31)	**I1-I2:**	13.68	(40)	0.73
				Int2:	26.84	(36)	**I2-I3:**	14.08	(27)	1.53
				Int3:	40.92	(33)	**I3-Fin:**	14.54	(32)	2.34
				Fin:	55.46	(32)				3.29
			Run 2:	**Int1:**	13.54	(17)	**I1-I2:**	13.63	(36)	0.37
				Int2:	27.17	(34)	**I2-I3:**	12.84	(26)	0.97
				Int3:	40.01	(31)	**I3-Fin:**	14.31	(30)	1.17
				Fin:	54.32	(29)				2.23
			Total:	**Int1:**	1:09.00	(29)				3.54
				Int2:	1:22.63	(32)				4.14
				Int3:	1:35.47	(32)				4.22
				Fin:	1:49.78	(29)				4.80
47	**MUKOGAWA Sakurako**	JPN	**Run 1:**	**Int1:**	13.73	(53)	**I1-I2:**	13.44	(33)	1.30
				Int2:	27.17	(45)	**I2-I3:**	14.54	(43)	1.86
				Int3:	41.71	(42)	**I3-Fin:**	14.38	(26)	3.13
				Fin:	56.09	(36)				3.92
			Run 2:	**Int1:**	14.45	(43)	**I1-I2:**	14.44	(44)	1.28
				Int2:	28.89	(44)	**I2-I3:**	13.30	(35)	2.69
				Int3:	42.19	(42)	**I3-Fin:**	14.45	(32)	3.35
				Fin:	56.64	(37)				4.55
			Total:	**Int1:**	1:10.54	(40)				5.08
				Int2:	1:24.98	(41)				6.49
				Int3:	1:38.28	(40)				7.03
				Fin:	1:52.73	(35)				7.75

Performance Analysis by Bib

成绩分析（按号码布）/ Analyses par dossard

Number of Competitors: 88 **Number of NOCs: 51**

Bib	Name	NOC Code		Positions Pos	Time	Rank	Partials Pos	Time	Rank	Difference Time
48	**TKACHENKO Ekaterina**	ROC	**Run 1:**	**Int1:**	13.30	(38)	**I1-I2:**	13.76	(43)	0.87
				Int2:	27.06	(42)	**I2-I3:**	14.48	(41)	1.75
				Int3:	41.54	(39)	**I3-Fin:**	14.43	(27)	2.96
				Fin:	55.97	(34)				3.80
			Run 2:	**Int1:**	13.72	(30)	**I1-I2:**	13.39	(30)	0.55
				Int2:	27.11	(32)	**I2-I3:**	13.33	(37)	0.91
				Int3:	40.44	(34)	**I3-Fin:**	14.27	(26)	1.60
				Fin:	54.71	(31)				2.62
			Total:	**Int1:**	1:09.69	(33)				4.23
				Int2:	1:23.08	(33)				4.59
				Int3:	1:36.41	(34)				5.16
				Fin:	1:50.68	(31)				5.70
49	**VESTERSTEIN Kaitlyn**	EST	**Run 1:**	**Int1:**	13.81	(55)	**I1-I2:**	13.92	(49)	1.38
				Int2:	27.73	(51)	**I2-I3:**			2.42
				Int3:			**I3-Fin:**			
				Fin:	DNF					
			Total:		DNF					
50	**SOMMEROVA Elese**	CZE	**Run 1:**	**Int1:**	13.26	(36)	**I1-I2:**	13.64	(39)	0.83
				Int2:	26.90	(38)	**I2-I3:**	14.38	(37)	1.59
				Int3:	41.28	(37)	**I3-Fin:**	15.10	(41)	2.70
				Fin:	56.38	(38)				4.21
			Run 2:	**Int1:**	13.60	(22)	**I1-I2:**	13.46	(33)	0.43
				Int2:	27.06	(28)	**I2-I3:**			0.86
				Int3:			**I3-Fin:**			
				Fin:	DNF					
			Total:	**Int1:**	1:09.98	(36)				4.52
				Int2:	1:23.44	(36)				4.95
				Int3:						
				Fin:	DNF					
51	**MELNIKOVA Polina**	ROC	**Run 1:**	**Int1:**	13.55	(44)	**I1-I2:**	13.92	(49)	1.12
				Int2:	27.47	(48)	**I2-I3:**	14.44	(39)	2.16
				Int3:	41.91	(44)	**I3-Fin:**	14.95	(38)	3.33
				Fin:	56.86	(41)				4.69
			Run 2:	**Int1:**	13.87	(38)	**I1-I2:**	13.85	(40)	0.70
				Int2:	27.72	(39)	**I2-I3:**	13.56	(39)	1.52
				Int3:	41.28	(38)	**I3-Fin:**	14.60	(33)	2.44
				Fin:	55.88	(35)				3.79
			Total:	**Int1:**	1:10.73	(41)				5.27
				Int2:	1:24.58	(40)				6.09
				Int3:	1:38.14	(38)				6.89
				Fin:	1:52.74	(36)				7.76
52	**LUCZAK Magdalena**	POL	**Run 1:**	**Int1:**	13.64	(48)	**I1-I2:**			1.21
				Int2:			**I2-I3:**			
				Int3:			**I3-Fin:**			
				Fin:	DNF					
			Total:		DNF					
53	**PARKER Kathryn**	AUS	**Run 1:**	**Int1:**	14.08	(57)	**I1-I2:**	14.42	(58)	1.65
				Int2:	28.50	(55)	**I2-I3:**			3.19
				Int3:			**I3-Fin:**			
				Fin:	DNF					
			Total:		DNF					

Performance Analysis by Bib

成绩分析（按号码布）/ Analyses par dossard

Number of Competitors: 88 **Number of NOCs: 51**

Bib	Name	NOC Code			Positions Pos	Time	Rank		Partials Pos	Time	Rank	Difference Time
54	**GIM Sohui**	KOR	**Run 1:**	**Int1:**		13.72	(52)	**I1-I2:**		13.83	(46)	1.29
				Int2:		27.55	(49)	**I2-I3:**		14.83	(47)	2.24
				Int3:		42.38	(46)	**I3-Fin:**		14.93	(37)	3.80
				Fin:		57.31	(42)					5.14
			Run 2:	**Int1:**		14.42	(42)	**I1-I2:**		13.82	(37)	1.25
				Int2:		28.24	(42)	**I2-I3:**		13.63	(40)	2.04
				Int3:		41.87	(40)	**I3-Fin:**		14.93	(39)	3.03
				Fin:		56.80	(39)					4.71
			Total:	**Int1:**		1:11.73	(43)					6.27
				Int2:		1:25.55	(43)					7.06
				Int3:		1:39.18	(41)					7.93
				Fin:		1:54.11	(39)					9.13
55	**TOTH Zita**	HUN	**Run 1:**	**Int1:**		14.10	(58)	**I1-I2:**		13.91	(47)	1.67
				Int2:		28.01	(52)	**I2-I3:**		14.71	(46)	2.70
				Int3:		42.72	(47)	**I3-Fin:**		15.25	(44)	4.14
				Fin:		57.97	(44)					5.80
			Run 2:	**Int1:**		14.57	(44)	**I1-I2:**		14.22	(43)	1.40
				Int2:		28.79	(43)	**I2-I3:**		13.85	(42)	2.59
				Int3:		42.64	(43)	**I3-Fin:**		15.25	(40)	3.80
				Fin:		57.89	(40)					5.80
			Total:	**Int1:**		1:12.54	(44)					7.08
				Int2:		1:26.76	(44)					8.27
				Int3:		1:40.61	(43)					9.36
				Fin:		1:55.86	(40)					10.88
56	**KANG Youngseo**	KOR	**Run 1:**	**Int1:**		14.23	(63)	**I1-I2:**		14.37	(56)	1.80
				Int2:		28.60	(57)	**I2-I3:**				3.29
				Int3:				**I3-Fin:**				
				Fin:		DNF						
			Total:			DNF						
57	**PYKALAINEN Erika**	FIN	**Run 1:**	**Int1:**		13.57	(45)	**I1-I2:**				1.14
				Int2:				**I2-I3:**				
				Int3:				**I3-Fin:**				
				Fin:		DNF						
			Total:			DNF						
58	**BARUZZI FARRIOL Francesca**	ARG	**Run 1:**	**Int1:**		13.18	(33)	**I1-I2:**		13.98	(51)	0.75
				Int2:		27.16	(44)	**I2-I3:**		14.49	(42)	1.85
				Int3:		41.65	(41)	**I3-Fin:**				3.07
				Fin:		DNF						
			Total:			DNF						
59	**CLERC Mialitiana**	MAD	**Run 1:**	**Int1:**		14.56	(66)	**I1-I2:**		15.14	(65)	2.13
				Int2:		29.70	(64)	**I2-I3:**		16.14	(56)	4.39
				Int3:		45.84	(55)	**I3-Fin:**		16.38	(52)	7.26
				Fin:		1:02.22	(51)					10.05
			Run 2:	**Int1:**		15.13	(50)	**I1-I2:**		14.84	(48)	1.96
				Int2:		29.97	(49)	**I2-I3:**		14.81	(45)	3.77
				Int3:		44.78	(46)	**I3-Fin:**		15.88	(43)	5.94
				Fin:		1:00.66	(43)					8.57
			Total:	**Int1:**		1:17.35	(50)					11.89
				Int2:		1:32.19	(49)					13.70
				Int3:		1:47.00	(46)					15.75
				Fin:		2:02.88	(43)					17.90

Performance Analysis by Bib

成绩分析（按号码布）/ Analyses par dossard

Number of Competitors: 88 **Number of NOCs: 51**

Bib	Name	NOC Code			Positions Pos	Time	Rank		Partials Pos	Time	Rank	Difference Time
60	**CZAPSKA Zuzanna**	POL	**Run 1:**	**Int1:**		13.63	(47)		**I1-I2:**			1.20
				Int2:					**I2-I3:**			
				Int3:					**I3-Fin:**			
				Fin:		DNF						
			Total:			DNF						
61	**SZOLLOS Noa**	ISR	**Run 1:**	**Int1:**		13.76	(54)		**I1-I2:**	14.30	(54)	1.33
				Int2:		28.06	(53)		**I2-I3:**	14.84	(48)	2.75
				Int3:		42.90	(48)		**I3-Fin:**	15.31	(45)	4.32
				Fin:		58.21	(45)					6.04
			Run 2:	**Int1:**		14.74	(46)		**I1-I2:**	14.47	(45)	1.57
				Int2:		29.21	(45)		**I2-I3:**	14.23	(44)	3.01
				Int3:		43.44	(44)		**I3-Fin:**	15.69	(41)	4.60
				Fin:		59.13	(41)					7.04
			Total:	**Int1:**		1:12.95	(45)					7.49
				Int2:		1:27.42	(45)					8.93
				Int3:		1:41.65	(44)					10.40
				Fin:		1:57.34	(41)					12.36
62	**FRIDGEIRSDOTTIR Holmfridur Dora**	ISL	**Run 1:**	**Int1:**		13.61	(46)		**I1-I2:**	14.07	(53)	1.18
				Int2:		27.68	(50)		**I2-I3:**	14.62	(45)	2.37
				Int3:		42.30	(45)		**I3-Fin:**	15.09	(40)	3.72
				Fin:		57.39	(43)					5.22
			Run 2:	**Int1:**		14.20	(41)		**I1-I2:**	13.86	(41)	1.03
				Int2:		28.06	(41)		**I2-I3:**	13.78	(41)	1.86
				Int3:		41.84	(39)		**I3-Fin:**	14.64	(35)	3.00
				Fin:		56.48	(36)					4.39
			Total:	**Int1:**		1:11.59	(42)					6.13
				Int2:		1:25.45	(42)					6.96
				Int3:		1:39.23	(42)					7.98
				Fin:		1:53.87	(38)					8.89
63	**JANCOVA Rebeka**	SVK	**Run 1:**	**Int1:**		14.15	(60)		**I1-I2:**			1.72
				Int2:					**I2-I3:**			
				Int3:					**I3-Fin:**			
				Fin:		DNF						
			Total:			DNF						
64	**GUERILLOT Vanina**	POR	**Run 1:**	**Int1:**		14.14	(59)		**I1-I2:**	14.40	(57)	1.71
				Int2:		28.54	(56)		**I2-I3:**	15.32	(50)	3.23
				Int3:		43.86	(49)		**I3-Fin:**	15.59	(46)	5.28
				Fin:		59.45	(46)					7.28
			Run 2:	**Int1:**					**I1-I2:**			
				Int2:					**I2-I3:**			
				Int3:					**I3-Fin:**			
				Fin:		DNF						
			Total:	**Int1:**								
				Int2:								
				Int3:								
				Fin:		DNF						

Performance Analysis by Bib

成绩分析（按号码布）/ Analyses par dossard

Number of Competitors: 88 **Number of NOCs: 51**

Bib	Name	NOC Code		Positions Pos	Time	Rank	Partials Pos	Time	Rank	Difference Time
65	**TSIKLAURI Nino**	GEO	**Run 1:**	**Int1:**	14.16	(62)	**I1-I2:**	14.65	(62)	1.73
				Int2:	28.81	(59)	**I2-I3:**	15.65	(51)	3.50
				Int3:	44.46	(50)	**I3-Fin:**	15.65	(47)	5.88
				Fin:	1:00.11	(47)				7.94
			Run 2:	**Int1:**	15.02	(48)	**I1-I2:**	14.80	(47)	1.85
				Int2:	29.82	(48)	**I2-I3:**	14.84	(46)	3.62
				Int3:	44.66	(45)	**I3-Fin:**	15.71	(42)	5.82
				Fin:	1:00.37	(42)				8.28
			Total:	**Int1:**	1:15.13	(46)				9.67
				Int2:	1:29.93	(46)				11.44
				Int3:	1:44.77	(45)				13.52
				Fin:	2:00.48	(42)				15.50
66	**VUKADINOVA Eva**	BUL	**Run 1:**	**Int1:**	14.71	(69)	**I1-I2:**	14.80	(64)	2.28
				Int2:	29.51	(63)	**I2-I3:**	15.17	(49)	4.20
				Int3:	44.68	(52)	**I3-Fin:**	16.03	(50)	6.10
				Fin:	1:00.71	(49)				8.54
			Run 2:	**Int1:**	14.72	(45)	**I1-I2:**	15.01	(49)	1.55
				Int2:	29.73	(47)	**I2-I3:**			3.53
				Int3:			**I3-Fin:**			
				Fin:	DNF					
			Total:	**Int1:**	1:15.43	(48)				9.97
				Int2:	1:30.44	(48)				11.95
				Int3:						
				Fin:	DNF					
67	**TEN RAA Gwyneth**	LUX	**Run 1:**	**Int1:**	14.15	(60)	**I1-I2:**	14.01	(52)	1.72
				Int2:	28.16	(54)	**I2-I3:**			2.85
				Int3:			**I3-Fin:**			
				Fin:	DNF					
			Total:		DNF					
68	**BONDARE Liene**	LAT	**Run 1:**	**Int1:**	14.06	(56)	**I1-I2:**	14.73	(63)	1.63
				Int2:	28.79	(58)	**I2-I3:**	15.67	(52)	3.48
				Int3:	44.46	(50)	**I3-Fin:**	15.99	(49)	5.88
				Fin:	1:00.45	(48)				8.28
			Run 2:	**Int1:**	14.95	(47)	**I1-I2:**	14.75	(46)	1.78
				Int2:	29.70	(46)	**I2-I3:**			3.50
				Int3:			**I3-Fin:**			
				Fin:	DNF					
			Total:	**Int1:**	1:15.40	(47)				9.94
				Int2:	1:30.15	(47)				11.66
				Int3:						
				Fin:	DNF					
69	**TSIOVOLOU Maria-Eleni**	GRE	**Run 1:**	**Int1:**	14.93	(71)	**I1-I2:**	14.33	(55)	2.50
				Int2:	29.26	(62)	**I2-I3:**			3.95
				Int3:			**I3-Fin:**			
				Fin:	DNF					
			Total:		DNF					
70	**JAIMAN Mida Fah**	THA	**Run 1:**	**Int1:**	22.18	(81)	**I1-I2:**	14.56	(60)	9.75
				Int2:	36.74	(73)	**I2-I3:**			11.43
				Int3:			**I3-Fin:**			
				Fin:	DNF					
			Total:		DNF					

Performance Analysis by Bib

成绩分析（按号码布）/ Analyses par dossard

Number of Competitors: 88 **Number of NOCs: 51**

Bib	Name	NOC Code		Positions Pos	Time	Rank	Partials Pos	Time	Rank	Difference Time
71	**ALIC Esma**	BIH	**Run 1:**	**Int1:**	14.45	(65)	**I1-I2:**	15.40	(66)	2.02
				Int2:	29.85	(65)	**I2-I3:**	15.84	(54)	4.54
				Int3:	45.69	(54)	**I3-Fin:**	16.03	(50)	7.11
				Fin:	1:01.72	(50)				9.55
			Run 2:	**Int1:**	15.47	(51)	**I1-I2:**	15.71	(51)	2.30
				Int2:	31.18	(51)	**I2-I3:**	15.51	(48)	4.98
				Int3:	46.69	(48)	**I3-Fin:**	16.24	(45)	7.85
				Fin:	1:02.93	(45)				10.84
			Total:	**Int1:**	1:17.19	(49)				11.73
				Int2:	1:32.90	(50)				14.41
				Int3:	1:48.41	(48)				17.16
				Fin:	2:04.65	(45)				19.67
72	**SALEHHUDDIN Aruwin**	MAS	**Run 1:**	**Int1:**	14.74	(70)	**I1-I2:**	14.49	(59)	2.31
				Int2:	29.23	(61)	**I2-I3:**	15.71	(53)	3.92
				Int3:	44.94	(53)	**I3-Fin:**			6.36
				Fin:	DNF					
			Total:		DNF					
73	**ARAMBURO Emilia**	CHI	**Run 1:**	**Int1:**	16.04	(76)	**I1-I2:**			3.61
				Int2:			**I2-I3:**			
				Int3:			**I3-Fin:**			
				Fin:	DNF					
			Total:		DNF					
74	**SHEPILENKO Anastasiia**	UKR	**Run 1:**	**Int1:**	14.56	(66)	**I1-I2:**	14.56	(60)	2.13
				Int2:	29.12	(60)	**I2-I3:**			3.81
				Int3:			**I3-Fin:**			
				Fin:	DNF					
			Total:		DNF					
75	**ARBEZ Tess**	IRL	**Run 1:**	**Int1:**	15.22	(73)	**I1-I2:**	16.10	(69)	2.79
				Int2:	31.32	(68)	**I2-I3:**	17.72	(60)	6.01
				Int3:	49.04	(59)	**I3-Fin:**	18.79	(56)	10.46
				Fin:	1:07.83	(55)				15.66
			Run 2:	**Int1:**	16.39	(53)	**I1-I2:**	16.26	(53)	3.22
				Int2:	32.65	(53)	**I2-I3:**	16.02	(51)	6.45
				Int3:	48.67	(50)	**I3-Fin:**	18.11	(48)	9.83
				Fin:	1:06.78	(48)				14.69
			Total:	**Int1:**	1:24.22	(54)				18.76
				Int2:	1:40.48	(54)				21.99
				Int3:	1:56.50	(51)				25.25
				Fin:	2:14.61	(48)				29.63
76	**NI Yueming**	CHN	**Run 1:**	**Int1:**			**I1-I2:**			
				Int2:			**I2-I3:**			
				Int3:			**I3-Fin:**			
				Fin:	DNF					
			Total:		DNF					
77	**VUJICIC Jelena**	MNE	**Run 1:**	**Int1:**			**I1-I2:**			
				Int2:			**I2-I3:**			
				Int3:			**I3-Fin:**			
				Fin:	DNF					
			Total:		DNF					

Performance Analysis by Bib

成绩分析（按号码布）/ Analyses par dossard

Number of Competitors: 88 **Number of NOCs: 51**

Bib	Name	NOC Code			Positions Pos	Time	Rank		Partials Time	Rank	Difference Time
78	**OETTL REYES Ornella**	PER	**Run 1:**	**Int1:**		14.70	(68)	**I1-I2:**	15.47	(67)	2.27
				Int2:		30.17	(66)	**I2-I3:**	16.64	(57)	4.86
				Int3:		46.81	(56)	**I3-Fin:**	16.44	(53)	8.23
				Fin:		1:03.25	(53)				11.08
			Run 2:	**Int1:**		15.04	(49)	**I1-I2:**	15.07	(50)	1.87
				Int2:		30.11	(50)	**I2-I3:**	14.98	(47)	3.91
				Int3:		45.09	(47)	**I3-Fin:**	16.25	(46)	6.25
				Fin:		1:01.34	(44)				9.25
			Total:	**Int1:**		1:18.29	(51)				12.83
				Int2:		1:33.36	(51)				14.87
				Int3:		1:48.34	(47)				17.09
				Fin:		2:04.59	(44)				19.61
79	**CONSTANTIN Maria Ioana**	ROU	**Run 1:**	**Int1:**		14.42	(64)	**I1-I2:**			1.99
				Int2:				**I2-I3:**			
				Int3:				**I3-Fin:**			
				Fin:		DNF					
			Total:			DNF					
80	**KONG Fanying**	CHN	**Run 1:**	**Int1:**		15.84	(75)	**I1-I2:**	16.35	(70)	3.41
				Int2:		32.19	(69)	**I2-I3:**	16.76	(58)	6.88
				Int3:		48.95	(58)	**I3-Fin:**	17.02	(54)	10.37
				Fin:		1:05.97	(54)				13.80
			Run 2:	**Int1:**		16.65	(54)	**I1-I2:**	16.27	(54)	3.48
				Int2:		32.92	(54)	**I2-I3:**	15.76	(50)	6.72
				Int3:		48.68	(51)	**I3-Fin:**	17.30	(47)	9.84
				Fin:		1:05.98	(47)				13.89
			Total:	**Int1:**		1:22.62	(53)				17.16
				Int2:		1:38.89	(53)				20.40
				Int3:		1:54.65	(50)				23.40
				Fin:		2:11.95	(47)				26.97
81	**AHMADI Atefeh**	IRI	**Run 1:**	**Int1:**		16.91	(78)	**I1-I2:**	17.48	(73)	4.48
				Int2:		34.39	(72)	**I2-I3:**	17.93	(61)	9.08
				Int3:		52.32	(62)	**I3-Fin:**	19.56	(58)	13.74
				Fin:		1:11.88	(57)				19.71
			Run 2:	**Int1:**		16.67	(55)	**I1-I2:**	17.27	(57)	3.50
				Int2:		33.94	(55)	**I2-I3:**			7.74
				Int3:				**I3-Fin:**			
				Fin:		DNF					
			Total:	**Int1:**		1:28.55	(56)				23.09
				Int2:		1:45.82	(56)				27.33
				Int3:							
				Fin:		DNF					
82	**CARIKCIOGLU Ozlem**	TUR	**Run 1:**	**Int1:**		17.50	(80)	**I1-I2:**	16.69	(71)	5.07
				Int2:		34.19	(71)	**I2-I3:**	17.56	(59)	8.88
				Int3:		51.75	(61)	**I3-Fin:**	17.70	(55)	13.17
				Fin:		1:09.45	(56)				17.28
			Run 2:	**Int1:**		17.03	(56)	**I1-I2:**	16.97	(55)	3.86
				Int2:		34.00	(56)	**I2-I3:**	16.99	(53)	7.80
				Int3:		50.99	(53)	**I3-Fin:**	18.48	(49)	12.15
				Fin:		1:09.47	(49)				17.38
			Total:	**Int1:**		1:26.48	(55)				21.02
				Int2:		1:43.45	(55)				24.96
				Int3:		2:00.44	(52)				29.19
				Fin:		2:18.92	(49)				33.94

Performance Analysis by Bib

成绩分析（按号码布）/ Analyses par dossard

Number of Competitors: 88 **Number of NOCs: 51**

Bib	Name	NOC Code		Positions Pos	Time	Rank	Partials Pos	Time	Rank	Difference Time
83	**OUAISS Manon**	LBN	**Run 1:**	**Int1:**	15.16	(72)	**I1-I2:**	15.68	(68)	2.73
				Int2:	30.84	(67)	**I2-I3:**	16.00	(55)	5.53
				Int3:	46.84	(57)	**I3-Fin:**	15.85	(48)	8.26
				Fin:	1:02.69	(52)				10.52
			Run 2:	**Int1:**	15.65	(52)	**I1-I2:**	15.86	(52)	2.48
				Int2:	31.51	(52)	**I2-I3:**	15.53	(49)	5.31
				Int3:	47.04	(49)	**I3-Fin:**	15.92	(44)	8.20
				Fin:	1:02.96	(46)				10.87
			Total:	**Int1:**	1:18.34	(52)				12.88
				Int2:	1:34.20	(52)				15.71
				Int3:	1:49.73	(49)				18.48
				Fin:	2:05.65	(46)				20.67
84	**SINKUNAITE Gabija**	LTU	**Run 1:**	**Int1:**	15.54	(74)	**I1-I2:**			3.11
				Int2:			**I2-I3:**			
				Int3:			**I3-Fin:**			
				Fin:	DNF					
			Total:		DNF					
85	**TROITSKAYA Alexandra**	KAZ	**Run 1:**	**Int1:**			**I1-I2:**			
				Int2:			**I2-I3:**			
				Int3:			**I3-Fin:**			
				Fin:	DNF					
			Total:		DNF					
86	**KING Audrey Alice**	HKG	**Run 1:**	**Int1:**	16.63	(77)	**I1-I2:**	16.69	(71)	4.20
				Int2:	33.32	(70)	**I2-I3:**	18.22	(62)	8.01
				Int3:	51.54	(60)	**I3-Fin:**			12.96
				Fin:	DNF					
			Total:		DNF					
87	**TORSANI Anna**	SMR	**Run 1:**	**Int1:**	17.17	(79)	**I1-I2:**			4.74
				Int2:			**I2-I3:**			
				Int3:			**I3-Fin:**			
				Fin:	DNF					
			Total:		DNF					
88	**LEE Wen-Yi**	TPE	**Run 1:**	**Int1:**	41.30	(82)	**I1-I2:**	17.55	(74)	28.87
				Int2:	58.85	(74)	**I2-I3:**	18.62	(63)	33.54
				Int3:	1:17.47	(63)	**I3-Fin:**	19.02	(57)	38.89
				Fin:	1:36.49	(58)				44.32
			Run 2:	**Int1:**	17.03	(56)	**I1-I2:**	16.97	(55)	3.86
				Int2:	34.00	(56)	**I2-I3:**	16.90	(52)	7.80
				Int3:	50.90	(52)	**I3-Fin:**	18.65	(50)	12.06
				Fin:	1:09.55	(50)				17.46
			Total:	**Int1:**	1:53.52	(57)				48.06
				Int2:	2:10.49	(57)				52.00
				Int3:	2:27.39	(53)				56.14
				Fin:	2:46.04	(50)				1:01.06

Intermediate Time Positions : Int. 1 = Inter1 Int. 2 = Inter2 Int. 3 = Inter3

Legend:

DNF	Did Not Finish	**Fin**	Finish	**Int**	Intermediate	**Ix**	Intermediate x
Pos.	Intermediate or speed position						

Penalty Calculation

判罚分计算 / Calcul de la pénalité

Best 10 at Finish

F-factor: 730

Rank	Bib	FIS Code	Name	NOC Code	FIS Points	Best 5	Race Points
1	2	705423	VLHOVA Petra	SVK	0.00	0.00	0.00
2	5	56388	LIENSBERGER Katharina	AUT	0.00	0.00	0.56
3	6	516280	HOLDENER Wendy	SUI	2.27	2.27	0.83
4	1	206355	DUERR Lena	GER	5.59	5.59	1.32
5	17	565463	SLOKAR Andreja	SLO	12.46		
6	4	516284	GISIN Michelle	SUI	0.68	0.68	4.17
7	16	516562	RAST Camille	SUI	9.43		
8	13	539909	MOLTZAN Paula	USA	14.51		
9	3	506146	SWENN LARSSON Anna	SWE	7.60		
10	28	516504	DANIOTH Aline	SUI	15.00		

Best 5 FIS Points Started

Rank	Bib	FIS Code	Name	NOC Code	FIS Points
1	2	705423	VLHOVA Petra	SVK	0.00
2	5	56388	LIENSBERGER Katharina	AUT	0.00
DNF	7	6535237	SHIFFRIN Mikaela	USA	0.00
6	4	516284	GISIN Michelle	SUI	0.68
3	6	516280	HOLDENER Wendy	SUI	2.27

TOTALS:

FIS Points of Best 5 Started (B)	2.95		
FIS Points of Best 5 at Finish in Top 10 (A)		8.54	
Race Points of Corresponding Competitors (C)			6.88

Calculated Penalty (A+B-C):10 =>	0.461
Rounded	0.46
Category Adder	0.00
Correction Value (Z)	0.00
Calculated Penalty	0.46
Penalty Applied	0.00

Legend:
DNF Did not finish

FIS WCSL List

国际雪联世界杯出发顺序（排名）名单 / Liste FIS WCSL

As of WED 9 FEB 2022

1 = 20 NOV 2021 Levi (FIN)
2 = 21 NOV 2021 Levi (FIN)
3 = 28 NOV 2021 Killington (USA)
4 = 29 DEC 2021 Lienz (AUT)
5 = 4 JAN 2022 Zagreb (CRO)
6 = 9 JAN 2022 Kranjska Gora (SLO)
7 = 11 JAN 2022 Schladming (AUT)
8 = 9 FEB 2022 Beijing (CHN)

Number of Competitors: 68, Number of NOCs: 17

Rank	FIS Code	Name	NOC Code	1	2	3	4	5	6	7	8	Base	- X	+ Y =	WCSL-SL
1	705423	VLHOVA Petra	SVK	100	100	80	100	100	100	80	100	732	586	760	906
2	6535237	SHIFFRIN Mikaela	USA	80	80	100	-	80	-	100	-	715	572	440	583
3	56388	LIENSBERGER Katharina	AUT	40	32	50	80	60	-	10	80	790	632	352	510
4	516280	HOLDENER Wendy	SUI	36	50	60	45	50	80	-	60	465	372	381	474
5	206355	DUERR Lena	GER	60	60	45	13	24	50	60	50	253	202	362	413
6	516284	GISIN Michelle	SUI	32	45	24	60	26	-	-	40	491	393	227	325
7	506146	SWENN LARSSON Anna	SWE	45	24	29	24	-	60	-	29	224	179	211	256
8	565401	BUCIK Ana	SLO	24	36	22	10	32	45	22	24	154	123	215	246
9	506399	HECTOR Sara	SWE	29	22	40	26	18	26	14	-	145	116	175	204
10	56315	TRUPPE Katharina	AUT	9	29	18	50	15	36	-	-	138	110	157	185
11	565463	SLOKAR Andreja	SLO	50	16	26	7	-	-	-	45	142	114	144	172
12	516562	RAST Camille	SUI	-	5	15	36	-	-	50	36	125	100	142	167
12	539909	MOLTZAN Paula	USA	-	7	36	11	24	20	-	32	185	148	130	167
14	155728	DUBOVSKA Martina	CZE	20	40	13	22	-	-	13	20	188	150	128	166
15	56367	GALLHUBER Katharina	AUT	4	-	-	40	40	32	-	18	108	86	134	156
16	385096	POPOVIC Leona	CRO	13	18	10	18	36	11	40	-	34	27	146	153
16	56253	HUBER Katharina	AUT	22	26	-	16	9	24	16	22	92	74	135	153
18	107427	ST-GERMAIN Laurence	CAN	14	-	20	29	-	9	32	-	224	179	104	149
19	56333	MAIR Chiara	AUT	12	-	6	8	-	12	50	-	233	186	88	135
20	107798	NULLMEYER Ali	CAN	18	-	-	12	45	40	-	-	49	39	115	125
21	426100	HOLTMANN Mina Fuerst	NOR	-	-	3	32	-	22	36	-	73	58	93	108
22	106961	MIELZYNSKI Erin	CAN	11	10	11	20	-	29	-	-	108	86	81	103
23	426043	TVIBERG Maria Therese	NOR	-	-	32	-	29	-	26	-	48	38	87	97
24	196806	NOENS Nastasia	FRA	5	4	12	-	20	15	15	-	113	90	71	94
25	426193	STJERNESUND Th.	NOR	26	22	4	-	-	-	-	16	58	46	68	80
26	225518	GUEST Charlie	GBR	-	11	8	-	12	13	20	-	36	29	64	71
27	516504	DANIOTH Aline	SUI	-	-	-	6	-	-	9	26	108	86	41	63
28	107747	SMART Amelia	CAN	-	-	-	-	11	20	29	-	12	10	60	62
29	506583	SAEFVENBERG Charlotta	SWE	8	-	-	-	16	7	24	-	18	14	55	59
29	426187	LYSDAHL Kristin	NOR	-	6	-	-	-	-	-	-	263	210	6	59
31	56344	SPORER Marie-Therese	AUT	-	-	15	14	-	14	-	-	23	18	43	48
32	507168	AICHER Emma	GER	18	8	-	-	-	20	-	-	-	-	46	46
33	565491	DVORNIK Neja	SLO	15	12	-	-	13	-	-	-	3	2	40	41
34	299699	PETERLINI Martina	ITA	10	15	-	-	-	-	-	-	54	43	25	36
35	297601	BRIGNONE Federica	ITA	-	-	9	15	-	-	-	-	40	32	24	32
36	355061	HILZINGER Jessica	GER	6	9	-	-	10	-	-	-	23	18	25	30
37	56392	GRITSCH Franziska	AUT	-	-	-	-	-	-	-	-	140	112	-	28
38	6535773	O BRIEN Nina	USA	-	-	-	-	-	6	12	-	47	38	18	27
39	185493	POHJOLAINEN Rosa	FIN	7	-	-	-	-	-	18	-	4	3	25	26
40	565471	HROVAT Meta	SLO	-	14	7	-	-	-	-	-	8	6	21	23
41	516426	STOFFEL Elena	SUI	-	-	6	-	-	10	-	-	28	22	16	22
42	425879	RIIS-JOHANNESSEN Kristina	NOR	-	-	-	-	-	-	-	-	107	86	-	21
43	307493	ANDO Asa	JPN	-	-	-	-	-	-	7	-	61	49	7	19
43	296509	CURTONI Irene	ITA	-	-	-	-	-	-	-	-	93	74	-	19
45	206497	FILSER Andrea	GER	-	13	-	-	-	-	-	-	24	19	13	18
46	507109	ARONSSON ELFMAN Hanna	SWE	-	-	16	-	-	-	-	-	-	-	16	16

OMEGA
Atos

FIS WCSL List

国际雪联世界杯出发顺序（排名）名单 / Liste FIS WCSL

As of WED 9 FEB 2022

1 = 20 NOV 2021 Levi (FIN)
2 = 21 NOV 2021 Levi (FIN)
3 = 28 NOV 2021 Killington (USA)
4 = 29 DEC 2021 Lienz (AUT)
5 = 4 JAN 2022 Zagreb (CRO)
6 = 9 JAN 2022 Kranjska Gora (SLO)
7 = 11 JAN 2022 Schladming (AUT)
8 = 9 FEB 2022 Beijing (CHN)

Number of Competitors: 68, Number of NOCs: 17

Rank	FIS Code	Name	NOC Code	1	2	3	4	5	6	7	8	Base	- X	+ Y =	WCSL-SL
46	506867	**FERMBAECK Elsa**	SWE	-	-	-	10	-	-	-	-	28	22	10	**16**
48	107583	**REMME Roni**	CAN	-	-	-	-	14	-	-	-	-	-	14	**14**
48	506341	**WIKSTROEM Emelie**	SWE	-	-	-	-	-	-	-	-	72	58	-	**14**
50	516528	**MEILLARD Melanie**	SUI	-	-	-	-	-	-	-	-	60	48	-	**12**
50	506664	**FJAELLSTROEM Magdalena**	SWE	-	-	-	-	-	-	-	-	61	49	-	**12**
52	665009	**SHKANOVA Maria**	BLR	-	-	-	-	-	-	11	-	-	-	11	**11**
53	299983	**GULLI Anita**	ITA	-	-	-	-	-	-	8	-	3	2	8	**9**
54	516530	**GOOD Nicole**	SUI	-	-	-	-	-	8	-	-	-	-	8	**8**
55	6295165	**ROSSETTI Marta**	ITA	-	-	-	-	-	-	-	-	35	28	-	**7**
56	6536171	**HENSIEN Katie**	USA	-	-	-	-	-	3	-	-	13	10	3	**6**
57	385116	**LJUTIC Zrinka**	CRO	-	-	-	-	-	5	-	-	-	-	5	**5**
57	507046	**BOSTROEM MUSSENER Moa**	SWE	-	-	-	5	-	-	-	-	-	-	5	**5**
59	306977	**MUKOGAWA Sakurako**	JPN	-	-	-	4	-	-	-	-	-	-	4	**4**
59	197931	**LACHEB Kenza**	FRA	-	-	-	-	-	4	-	-	-	-	4	**4**
61	185430	**HONKANEN Riikka**	FIN	-	3	-	-	-	-	-	-	-	-	3	**3**
61	299276	**BASSINO Marta**	ITA	-	-	-	-	-	-	-	-	13	10	-	**3**
63	426303	**NORBYE Kaja**	NOR	-	-	-	-	-	-	-	-	11	9	-	**2**
63	56551	**EGGER Magdalena**	AUT	-	-	-	-	-	-	-	-	12	10	-	**2**
63	56032	**SCHILD Bernadette**	AUT	-	-	-	-	-	-	-	-	11	9	-	**2**
66	197540	**FORNI Josephine**	FRA	-	-	-	-	-	-	-	-	7	6	-	**1**
66	539927	**LAPANJA Lila**	USA	-	-	-	-	-	-	-	-	6	5	-	**1**
66	206536	**WALLNER Marina**	GER	-	-	-	-	-	-	-	-	7	6	-	**1**

Number of competitors per NOC in the top 60

AUT:	7	BLR:	1	CAN:	5	CRO:	2	CZE:	1	FIN:	1
FRA:	2	GBR:	1	GER:	4	ITA:	5	JPN:	2	NOR:	5
SLO:	4	SUI:	7	SVK:	1	SWE:	8	USA:	4		

Legend:

-	No points	**Base**	Last season FIS World Cup Start List points
WCSL-SL	FIS World Cup Start List points for Slalom		
X	(Base/number of planned races in the current season) *(number of completed races in the current season)		
Y	FIS World Cup points won in the current season		

REPORT BY THE REFEREE
PROCES VERBAL DU JUGE ARBITRE
PROTOKOLL DES SCHIEDSRICHTERS

Place *Lieu* *Ort* Yanqing National Alpine Skiing Centre	**Country** *Pays* *Land* CHN	**Codex** 5199
Name of event *Nom de l'événement* *Name der Veranstaltung* OLYMPIC WINTER GAMES BEIJING 2022		**Date** *Date* *Datum* 09.02.2022
Category OWG	**Gender** W	**Event** SLALOM 1st run

The following competitors have been disqualified according to ICR:
Les coureurs suivants ont été disqualifiés selon le RIS:
Die folgenden Wettkämpfer wurden im Sinne der IWO disqualifiziert:

No. *No.* *Nr.*	**Name - Surname** *Nom – Prénom* *Name - Vorname*	**Nat.**	**Gate NO.** *No. de portes* *Tor Nr.*	**Gate Judge** *Juge de porte* *Torrichter*	**Notes** *Notes* *Bemerkung*

Did not start (No.)
Pas au départ (No.)
Nicht am Start (Nr.)

Not permitted to start (No.)
Pas autorisé à démarrer (No.)
Nicht zum Starten zugelassen (Nr.)

Did not finish (No.)
Pas à l'arrivée (No.)
Nicht im Ziel (Nr.)

7 15 23 30 34 37 38 39 42 49
52 53 57 58 60 63 67 69 70 72 73 74
76 77 79 84 85 86 87 56

Time published *Heure d'affichage* *Anschlagzeit* 12:07	**Deadline** *Délai* *Ablauf* 12:22	**Date** *Date* *Datum* 09.02.2022	**The Referee** *Le juge arbitre* *Der Schiedsrichter*

2017/2/15

REPORT BY THE REFEREE
PROCES VERBAL DU JUGE ARBITRE
PROTOKOLL DES SCHIEDSRICHTERS

Place / *Lieu* / *Ort*	Country / *Pays* / *Land*	Codex
Yanqing National Alpine Skiing Centre	CHN	5199

Name of event / *Nom de l'événement* / *Name der Veranstaltung*	Date / *Date* / *Datum*
OLYMPIC WINTER GAMES BEIJING 2022	09.02.2022

Category	Gender	Event
OWG	W	SLALOM 2nd run

The following competitors have been disqualified according to ICR:
Les coureurs suivants ont été disqualifiés selon le RIS:
Die folgenden Wettkämpfer wurden im Sinne der IWO disqualifiziert:

No. / *No.* / *Nr.*	Name - Surname / *Nom – Prénom* / *Name - Vorname*	Nat.	Gate NO. / *No. de portes* / *Tor Nr.*	Gate Judge / *Juge de porte* / *Torrichter*	Notes / *Notes* / *Bemerkung*

Did not start (No.) / *Pas au départ (No.)* / *Nicht am Start (Nr.)*											
Not permitted to start (No.) / *Pas autorisé à démarrer (No.)* / *Nicht zum Starten zugelassen (Nr.)*											
Did not finish (No.) / *Pas à l'arrivée (No.)* / *Nicht im Ziel (Nr.)*	31	20	12	50	64	68	66	81			

Time published / *Heure d'affichage* / *Anschlagzeit*	Deadline / *Délai* / *Ablauf*	Date / *Date* / *Datum*	The Referee / *Le juge arbitre* / *Der Schiedsrichter*
15:16	15:31	09.02.2022	

2017/2/15

MINUTES OF JURY DECISIONS (WITHOUT PROTESTS)
PROCES-VERBAL DES DECISIONS DU JURY (SANS RECLAMATIONS)
PROTOKOLL DER JURYENTSCHEIDE (OHNE PROTESTE)

Place / *Lieu* / Ort	**YANQING**		**Country/** *Pays* / land	**CHN**	**Codex** **5199**
Name of event *Nom de lévénement* *Name der Veranstaltung*	**BEIJING 2022**				**Date** *Date* *Datum* **09.02.2022**
Category	**OWG**	**Gender**	**WOMEN**	**Event**	**SL**

Jury members present / Membres du jury présents / Anwesende Mitglieder der Jury

Function *Fonction* *Funktion*	**Surname, First Name** Nom de *famille, Prénom* *Familienname, Vorname*	**Nat**	**Vote** *Vote* *Abstimmung*	**Signatures** *Signatures* *Unterschriften*
Technical Delegate *Délégué Technique* *Technischer Delegierter*	**PILZ, Hans Peter**	**AUT**	**YES**	
Referee *Arbitre* *Schiedsrichter*	**GERDOL, Peter**	**FIS**	**YES**	
Assistant Referee *Arbitre-assistant* *SR-Assistent*	**MAYER, Markus**	**FIS**	**YES**	
Chief of Race *Directeur d'épreuve* *Rennleiter*	**ZHANG, Yi**	**CHN**	**YES**	Zhang Yi
Start Referee *Judge au départ* *Startrichter*	**ENSTAD, Anne**	**NOR**	**YES**	Enstad
Finish Referee *Judge à l'arrivée* *Zielrichter*	**SULLIVAN, Laura**	**USA**	**YES**	

Note: Jury members with voting right (see ICR art. 601.4)

Others present at the meeting / *Autres personnes convoquèes / Andere eingeladene personen*

Summary of decisions taken / *Rappel succinct du Décision / Kurze Beschreibung des Entscheid protestgrundes*	**ICR References** / *Références RIS/ Bezugnahme IWO*
07:45 SL course and on-hill competition safety measures, inspected by the Jury, found to meet the requirements of the competition and with the approval of the Team Captains, represented by the Connection Coaches, accepted as set. Program confirmed as distributed at the Team Captains' Meeting. **11:37** The racer 66: 95155 VUKADINOVA, Eva was granted with a Re-run due to interference by the course worker's equipment left in the race line.	

Time Published / *Heure d'affichaged / Anschlagzeit*	**Date** / *Date* / *Datum*	**Signature of TD** / *Signature de DT* / *Unterschriften des TD* (please sign and print)	
07:45 **11:37**	**09.02.2022**		**PILZ, Hans Peter (AUT) TD #924**

TEAM CAPTAINS' MEETING

Team Captains' Meeting of 09.02.2022 SL WOMEN – OLYMPIC WINTER GAMES BEIJING 2022		Codex	5199
Support Officials	**NAT**		**NAT**
Chief of Course: HUANG, Hongli	CHN	Chief of Timing & Calculations: MEYRAT, Pierre	FIS
Start Referee : ENSTAD, Anne	NOR	Race Administrator: ILIEVA, Assia	BUL
Finish Referee : SULLIVAN, Laura	USA	Video Control: SCHMID, Monika	GER
Forerunners			
A. LIU, Xiaochen	CHN	E.	
B. GAO Qun	CHN	F.	
C. FIOL, Sebastian	SUI	G.	
D.		H.	

Meeting Minutes

Due to Covid -19 safety reasons the Team captains meeting was held online

Zhenguo Zheng (BOGOC Sport manager) opened the meeting, summarized the execution of the GS race and congratulated the winners. Afterwards he gave the word to TD Mr. Hans Peter Pilz (AUT).

TD Mr. Hans Peter Pilz (AUT) thanked to the organizers for their effort in GS race and wished fast recovery to Nina O Brien (USA) who got injured during GS 2nd run.

The Assistant Referee Markus Mayr expressed his appreciation for the work done. He reported that the course is still in very good shape. The Slalom course has been set with 64/65 DC/Gates. He reminded that the coaches' positions must not interfere the TV production.

Roll call – 51 nations, all present

The Referee Peter Gerdol (FIS) made a report about the GS race and congratulated the winners.

One of the coaches complained that Doping control procedure took 1.5 hours and asked for better organization in the next days.

Weather forecast was presented by Meteo service – Mostly sunny and mild temperatures: in the morning -9 at start / -7 at finish; at noon -5 at start / -5 at finish, wind 6-7m/s

Peter Gerdol presented the program – 3 coaches per nation are allowed during Jury inspection. Doctors' meeting at 08:30 at the teams' lounge.

The connection coach Paul Kristofic (USA) informed about the Warm up.

Peter Gerdol informed about the flower ceremony after racer 30 in the second run which will lead to extra brake of 6', the logistic in the finish, the doping control and the press conference.

The draw was executed.

Zhenguo Zheng made a reminder about the new transportation plan and lunch arrangements.

Zhenguo Zheng closed the meeting at 17:30.

Signature of Race Administrator:

Assia ILIEVA (BUL)

Draw List

抽签名单 / Liste de tirage au sort

Number of Competitors: 82, Number of NOCs: 49 **Rank 120 in the FIS List: EGGER Magdalena 25.42 FIS Points**

No.		FIS Code	Name	NOC Code	WCSL-GS		WCSL-O		FIS GS	
1		6535237	SHIFFRIN Mikaela	USA	561	(1)	1558	(2)	0.00	(1)
2		506399	HECTOR Sara	SWE	540	(2)	803	(8)	0.00	(1)
3		196928	WORLEY Tessa	FRA	538	(3)	660	(13)	1.33	(8)
4		705423	VLHOVA Petra	SVK	477	(4)	1577	(1)	0.00	(1)
5		299276	BASSINO Marta	ITA	422	(5)	773	(10)	0.00	(1)
6		516284	GISIN Michelle	SUI	298	(6)	979	(6)	4.01	(11)
7		297601	BRIGNONE Federica	ITA	285	(7)	1076	(3)	0.00	(1)
8		516138	GUT-BEHRAMI Lara	SUI	280	(8)	1037	(5)	1.04	(7)
9		56087	SIEBENHOFER Ramona	AUT	217	(9)	777	(9)	9.18	(17)
10		435334	GASIENICA-DANIEL Maryna	POL	216	(10)	271	(31)	10.56	(18)
11		565471	HROVAT Meta	SLO	204	(11)	227	(38)	4.41	(12)
12		425929	MOWINCKEL Ragnhild	NOR	192	(12)	606	(15)	4.73	(13)
13		415232	ROBINSON Alice	NZL	175	(13)	319	(26)	0.00	(1)
14		56388	LIENSBERGER Katharina	AUT	167	(14)	691	(12)	5.26	(14)
15		56315	TRUPPE Katharina	AUT	158	(15)	367	(22)	12.28	(23)
16	+ 500	516280	HOLDENER Wendy	SUI	80	(27)	612	(14)	3.04	(9)
17	+ 500	297910	CURTONI Elena	ITA	52	(31)	721	(11)	>26.02	(122)
18		426100	HOLTMANN Mina Fuerst	NOR	138	(16)	253	(33)	3.28	(10)
19		107613	GRENIER Valerie	CAN	133	(17)	133	(62)	11.01	(20)
20		565401	BUCIK Ana	SLO	119	(18)	356	(25)	12.53	(24)
21		6535773	O BRIEN Nina	USA	110	(19)	143	(58)	13.64	(28)
22		56217	BRUNNER Stephanie	AUT	109	(20)	138	(61)	6.74	(15)
23		197124	FRASSE SOMBET Coralie	FRA	101	(22)	127	(64)	11.98	(22)
24		516562	RAST Camille	SUI	101	(22)	250	(34)	13.25	(26)
25		426043	TVIBERG Maria Therese	NOR	89	(25)	197	(44)	7.06	(16)
26		539909	MOLTZAN Paula	USA	81	(26)	234	(37)	16.53	(45)
27		565373	ROBNIK Tina	SLO	67	(28)	99	(69)	12.99	(25)
28		426193	STJERNESUND Thea Louise	NOR	66	(30)	215	(40)	11.39	(21)
29		565463	SLOKAR Andreja	SLO	49	(32)	291	(28)	21.08	(77)
30		197651	DIREZ Clara	FRA	34	(36)	43	(89)	16.67	(48)
31		6536392	HURT A J	USA	23	(40)	31	(98)	15.00	(31)
32		405138	JELINKOVA Adriana	NED	21	(42)	21	(111)	15.00	(31)
33		507011	LOEVBLOM Hilma	SWE	2	(65)	2	(149)	15.35	(35)
34		507109	ARONSSON ELFMAN Hanna	SWE	14	(43)	30	(99)	15.62	(40)
35		225525	TILLEY Alex	GBR	23	(40)	23	(109)	15.88	(41)
36		307493	ANDO Asa	JPN	4	(58)	29	(101)	16.59	(46)
37		385116	LJUTIC Zrinka	CRO	-		5	(132)	17.83	(55)
38		485802	TKACHENKO Ekaterina	ROC	13	(44)	13	(121)	19.02	(61)
39		435432	LUCZAK Magdalena	POL	11	(46)	11	(123)	19.53	(66)
40		185430	HONKANEN Riikka	FIN	-		3	(144)	20.17	(72)
41		485941	PLESHKOVA Julia	ROC	-		75	(75)	20.30	(74)
42		435401	CZAPSKA Zuzanna	POL	-		-		21.15	(80)
43		385092	KOMSIC Andrea	CRO	-		-		22.56	(88)
44		507168	AICHER Emma	GER	-		58	(82)	23.19	(93)
45		185475	PYKALAINEN Erika	FIN	-		-		24.38	(102)
46		108077	GRAY Cassidy	CAN	4	(58)	4	(136)	>27.03	(129)
47		306977	MUKOGAWA Sakurako	JPN	-		4	(136)	>27.44	(135)

Draw List

抽签名单 / Liste de tirage au sort

Number of Competitors: 82, Number of NOCs: 49 **Rank 120 in the FIS List: EGGER Magdalena 25.42 FIS Points**

No.	FIS Code	Name	NOC Code	WCSL-GS	WCSL-O	FIS GS	
48	496055	**PAU Nuria**	ESP	-	-	>28.51	(147)
49	325124	**KANG Youngseo**	KOR	-	-	>30.90	(175)
50	486140	**MELNIKOVA Polina**	ROC	-	-	>31.85	(188)
51	285021	**SZOLLOS Noa**	ISR	-	-	>32.33	(197)
52	35222	**BARUZZI FARRIOL Francesca**	ARG	-	-	>34.14	(223)
53	536481	**SCHLEPER Sarah**	MEX	-	-	>34.29	(226)
54	155962	**SOMMEROVA Elese**	CZE	-	-	>36.75	(274)
55	325119	**GIM Sohui**	KOR	-	-	>40.45	(347)
56	245084	**TOTH Zita**	HUN	-	-	>42.38	(391)
57	705499	**JANCOVA Rebeka**	SVK	-	-	>43.78	(420)
58	685018	**TSIKLAURI Nino**	GEO	-	-	>45.01	(440)
59	945000	**CLERC Mialitiana**	MAD	-	-	>45.23	(450)
60	435484	**ZIEBA Hanna**	POL	-	-	>45.85	(474)
61	255406	**FRIDGEIRSDOTTIR Holmfridur Dora**	ISL	-	-	>49.15	(558)
62	6536232	**VESTERSTEIN Kaitlyn**	EST	-	-	>54.21	(680)
63	365034	**TEN RAA Gwyneth**	LUX	-	-	>54.42	(686)
64	695130	**SHEPILENKO Anastasiia**	UKR	-	-	>61.10	(879)
65	595020	**GUERILLOT Vanina**	POR	-	-	>63.85	(953)
66	197848	**ARBEZ Tess**	IRL	-	-	>67.59	(1057)
67	960752	**SALEHHUDDIN Aruwin**	MAS	-	-	>69.26	(1104)
68	95155	**VUKADINOVA Eva**	BUL	-	-	>70.30	(1133)
69	115254	**ARAMBURO Emilia**	CHI	-	-	>70.75	(1146)
70	125038	**KONG Fanying**	CHN	-	-	>82.03	(1413)
71	125039	**NI Yueming**	CHN	-	-	>94.22	(1712)
72	235347	**TSIOVOLOU Maria-Eleni**	GRE	-	-	>95.63	(1736)
73	516697	**JAIMAN Mida Fah**	THA	-	-	>95.74	(1739)
74	715183	**ALIC Esma**	BIH	-	-	>104.30	(1923)
75	345157	**OUAISS Manon**	LBN	-	-	>124.24	(2285)
76	465118	**CONSTANTIN Maria Ioana**	ROU	-	-	>124.49	(2294)
77	315226	**VUJICIC Jelena**	MNE	-	-	>130.64	(2407)
78	961150	**ESCOBAR Sarah**	ECU	-	-	>130.96	(2412)
79	955000	**OETTL REYES Ornella**	PER	-	-	>139.80	(2546)
80	525085	**CARIKCIOGLU Ozlem**	TUR	-	-	>144.64	(2612)
81	455006	**TORSANI Anna**	SMR	-	-	>146.41	(2644)
82	947028	**KRYEZIU Kiana**	KOS	-	-	>147.89	(2667)

Legend:

-	No points	**+ 500**	At least 500 points on WCSL-O after 15th place or after 30th place		
>	Greater than 120th rank in the FIS points list			**FIS GS**	FIS points for Giant Slalom (15th FIS points list 2021/2022)
		No.	Control Number	**WCSL-GS**	FIS World Cup Start List points for Giant Slalom
WCSL-O	Overall FIS World Cup Start List points				

Start List

出发名单 / Liste de départ

Number of Competitors: 82, Number of NOCs: 49

Bib	FIS Code	Name	YB	NOC Code	Time
1	705423	VLHOVA Petra	1995	SVK	
2	516284	GISIN Michelle	1993	SUI	
3	297601	BRIGNONE Federica	1990	ITA	
4	196928	WORLEY Tessa	1989	FRA	
5	299276	BASSINO Marta	1996	ITA	
6	506399	HECTOR Sara	1992	SWE	
7	6535237	SHIFFRIN Mikaela	1995	USA	
8	56315	TRUPPE Katharina	1996	AUT	
9	565471	HROVAT Meta	1998	SLO	
10	415232	ROBINSON Alice	2001	NZL	
11	425929	MOWINCKEL Ragnhild	1992	NOR	
12	435334	GASIENICA-DANIEL Maryna	1994	POL	
13	56087	SIEBENHOFER Ramona	1991	AUT	
14	516138	GUT-BEHRAMI Lara	1991	SUI	
15	56388	LIENSBERGER Katharina	1997	AUT	
		break			
16	516280	HOLDENER Wendy	1993	SUI	
17	297910	CURTONI Elena	1991	ITA	
18	426100	HOLTMANN Mina Fuerst	1995	NOR	
19	107613	GRENIER Valerie	1996	CAN	
20	565401	BUCIK Ana	1993	SLO	
21	6535773	O BRIEN Nina	1997	USA	
22	56217	BRUNNER Stephanie	1994	AUT	
		break			
23	197124	FRASSE SOMBET Coralie	1991	FRA	
24	516562	RAST Camille	1999	SUI	
25	426043	TVIBERG Maria Therese	1994	NOR	
26	539909	MOLTZAN Paula	1994	USA	
27	565373	ROBNIK Tina	1991	SLO	
28	426193	STJERNESUND Thea Louise	1996	NOR	
29	565463	SLOKAR Andreja	1997	SLO	
30	197651	DIREZ Clara	1995	FRA	
		break			
31	6536392	HURT A J	2000	USA	
32	405138	JELINKOVA Adriana	1995	NED	
33	507011	LOEVBLOM Hilma	2000	SWE	
34	507109	ARONSSON ELFMAN Hanna	2002	SWE	
35	225525	TILLEY Alex	1993	GBR	
36	307493	ANDO Asa	1996	JPN	
37	385116	LJUTIC Zrinka	2004	CRO	
38	485802	TKACHENKO Ekaterina	1995	ROC	
39	435432	LUCZAK Magdalena	2001	POL	
40	185430	HONKANEN Riikka	1998	FIN	
41	485941	PLESHKOVA Julia	1997	ROC	
42	435401	CZAPSKA Zuzanna	1998	POL	

Start List

出发名单 / Liste de départ

Number of Competitors: 82, Number of NOCs: 49

Bib	FIS Code	Name	YB	NOC Code	Time
43	385092	**KOMSIC Andrea**	1996	CRO	
44	507168	**AICHER Emma**	2003	GER	
45	185475	**PYKALAINEN Erika**	2001	FIN	
46	108077	**GRAY Cassidy**	2001	CAN	
47	306977	**MUKOGAWA Sakurako**	1992	JPN	
48	496055	**PAU Nuria**	1994	ESP	
49	325124	**KANG Youngseo**	1997	KOR	
50	486140	**MELNIKOVA Polina**	2001	ROC	
51	285021	**SZOLLOS Noa**	2003	ISR	
52	35222	**BARUZZI FARRIOL Francesca**	1998	ARG	
53	536481	**SCHLEPER Sarah**	1979	MEX	
54	155962	**SOMMEROVA Elese**	2001	CZE	
55	325119	**GIM Sohui**	1996	KOR	
56	245084	**TOTH Zita**	2002	HUN	
57	705499	**JANCOVA Rebeka**	2003	SVK	
58	685018	**TSIKLAURI Nino**	1993	GEO	
59	945000	**CLERC Mialitiana**	2001	MAD	
60	435484	**ZIEBA Hanna**	2005	POL	
61	255406	**FRIDGEIRSDOTTIR Holmfridur Dora**	1998	ISL	
62	6536232	**VESTERSTEIN Kaitlyn**	1999	EST	
63	365034	**TEN RAA Gwyneth**	2005	LUX	
64	695130	**SHEPILENKO Anastasiia**	2000	UKR	
65	595020	**GUERILLOT Vanina**	2002	POR	
66	197848	**ARBEZ Tess**	1997	IRL	
67	960752	**SALEHHUDDIN Aruwin**	2004	MAS	
68	95155	**VUKADINOVA Eva**	2001	BUL	
69	115254	**ARAMBURO Emilia**	2002	CHI	
70	125038	**KONG Fanying**	1996	CHN	
71	125039	**NI Yueming**	1995	CHN	
72	235347	**TSIOVOLOU Maria-Eleni**	2001	GRE	
73	516697	**JAIMAN Mida Fah**	2002	THA	
74	715183	**ALIC Esma**	2002	BIH	
75	345157	**OUAISS Manon**	2000	LBN	
76	465118	**CONSTANTIN Maria Ioana**	2001	ROU	
77	315226	**VUJICIC Jelena**	2001	MNE	
78	961150	**ESCOBAR Sarah**	2002	ECU	
79	955000	**OETTL REYES Ornella**	1991	PER	
80	525085	**CARIKCIOGLU Ozlem**	1994	TUR	
81	455006	**TORSANI Anna**	2001	SMR	
82	947028	**KRYEZIU Kiana**	2004	KOS	

Jury

FIS Technical Delegate	PILZ Hans Peter	AUT
Referee	GERDOL Peter	FIS
Assistant Referee	MAYR Markus	FIS
Chief of Race	ZHANG Yi	CHN
Start Referee	ENSTAD Anne	NOR
Finish Referee	SULLIVAN Laura	USA
Video Controller	BERWEIN SCHMID Monika	GER

Technical Data

Course Name	Ice River
Start Altitude	1925m
Finish Altitude	1501m
Vertical Drop	424m
Homologation Number	13888/12/20

Race Information Run 1

Course Setter	POLJSAK Sergej	SLO
Gates/Turning Gates	47/44	
Start Time	9:30	

Race Information Run 2

Course Setter	KORNBERGER Stefan	AUT
Gates/Turning Gates		
Start Time	14:30	

Forerunners:

Run 1:	A - LIU Xiaochen	CHN	B - GAO Qun	CHN	C - FIOL Sebastian	SUI
Run 2:	A - LIU Xiaochen	CHN	B - GAO Qun	CHN	C - FIOL Sebastian	SUI

Start List

出发名单 / Liste de départ

Legend:
YB Year of Birth

Results
成绩 / Résultats

Number of Competitors: 82, Number of NOCs: 49

Rank	Bib	FIS Code	Name	YB	NOC Code	Time	Difference
1	6	506399	HECTOR Sara	1992	SWE	57.56	
2	8	56315	TRUPPE Katharina	1996	AUT	57.86	0.30
3	3	297601	BRIGNONE Federica	1990	ITA	57.98	0.42
4	9	565471	HROVAT Meta	1998	SLO	58.48	0.92
5	11	425929	MOWINCKEL Ragnhild	1992	NOR	58.58	1.02
6	21	6535773	O BRIEN Nina	1997	USA	58.81	1.25
7	4	196928	WORLEY Tessa	1989	FRA	58.93	1.37
8	14	516138	GUT-BEHRAMI Lara	1991	SUI	59.07	1.51
9	2	516284	GISIN Michelle	1993	SUI	59.19	1.63
10	16	516280	HOLDENER Wendy	1993	SUI	59.21	1.65
11	12	435334	GASIENICA-DANIEL Maryna	1994	POL	59.24	1.68
12	24	516562	RAST Camille	1999	SUI	59.29	1.73
13	15	56388	LIENSBERGER Katharina	1997	AUT	59.34	1.78
13	1	705423	VLHOVA Petra	1995	SVK	59.34	1.78
15	28	426193	STJERNESUND Thea Louise	1996	NOR	59.39	1.83
16	20	565401	BUCIK Ana	1993	SLO	59.42	1.86
17	26	539909	MOLTZAN Paula	1994	USA	59.57	2.01
18	25	426043	TVIBERG Maria Therese	1994	NOR	59.67	2.11
19	13	56087	SIEBENHOFER Ramona	1991	AUT	59.86	2.30
20	29	565463	SLOKAR Andreja	1997	SLO	1:00.08	2.52
21	27	565373	ROBNIK Tina	1991	SLO	1:00.18	2.62
22	34	507109	ARONSSON ELFMAN Hanna	2002	SWE	1:00.19	2.63
23	30	197651	DIREZ Clara	1995	FRA	1:00.24	2.68
24	17	297910	CURTONI Elena	1991	ITA	1:00.50	2.94
25	10	415232	ROBINSON Alice	2001	NZL	1:00.55	2.99
26	23	197124	FRASSE SOMBET Coralie	1991	FRA	1:00.91	3.35
27	33	507011	LOEVBLOM Hilma	2000	SWE	1:01.18	3.62
28	35	225525	TILLEY Alex	1993	GBR	1:01.40	3.84
29	36	307493	ANDO Asa	1996	JPN	1:01.43	3.87
30	44	507168	AICHER Emma	2003	GER	1:01.52	3.96
31	38	485802	TKACHENKO Ekaterina	1995	ROC	1:01.55	3.99
32	39	435432	LUCZAK Magdalena	2001	POL	1:01.96	4.40
33	41	485941	PLESHKOVA Julia	1997	ROC	1:02.01	4.45
34	52	35222	BARUZZI FARRIOL Francesca	1998	ARG	1:02.43	4.87
35	37	385116	LJUTIC Zrinka	2004	CRO	1:02.50	4.94
36	47	306977	MUKOGAWA Sakurako	1992	JPN	1:03.39	5.83
37	42	435401	CZAPSKA Zuzanna	1998	POL	1:03.63	6.07
38	55	325119	GIM Sohui	1996	KOR	1:04.12	6.56
39	50	486140	MELNIKOVA Polina	2001	ROC	1:04.13	6.57
40	48	496055	PAU Nuria	1994	ESP	1:04.19	6.63
41	58	685018	TSIKLAURI Nino	1993	GEO	1:04.49	6.93
42	51	285021	SZOLLOS Noa	2003	ISR	1:04.90	7.34
43	62	6536232	VESTERSTEIN Kaitlyn	1999	EST	1:05.39	7.83
44	68	95155	VUKADINOVA Eva	2001	BUL	1:05.58	8.02
45	64	695130	SHEPILENKO Anastasiia	2000	UKR	1:05.95	8.39
46	67	960752	SALEHHUDDIN Aruwin	2004	MAS	1:06.13	8.57
47	53	536481	SCHLEPER Sarah	1979	MEX	1:06.42	8.86
48	57	705499	JANCOVA Rebeka	2003	SVK	1:06.56	9.00
49	69	115254	ARAMBURO Emilia	2002	CHI	1:07.71	10.15
50	76	465118	CONSTANTIN Maria Ioana	2001	ROU	1:08.25	10.69
50	70	125038	KONG Fanying	1996	CHN	1:08.25	10.69
52	59	945000	CLERC Mialitiana	2001	MAD	1:08.71	11.15
53	71	125039	NI Yueming	1995	CHN	1:08.75	11.19
54	75	345157	OUAISS Manon	2000	LBN	1:08.88	11.32
55	65	595020	GUERILLOT Vanina	2002	POR	1:10.59	13.03
56	79	955000	OETTL REYES Ornella	1991	PER	1:12.52	14.96
57	81	455006	TORSANI Anna	2001	SMR	1:13.89	16.33

Results
成绩 / Résultats

Number of Competitors: 82, Number of NOCs: 49

Rank	Bib	FIS Code	Name	YB	NOC Code	Time	Difference
58	80	525085	**CARIKCIOGLU Ozlem**	1994	TUR	1:15.98	18.42
59	82	947028	**KRYEZIU Kiana**	2004	KOS	1:18.78	21.22
60	78	961150	**ESCOBAR Sarah**	2002	ECU	1:21.26	23.70
DID NOT FINISH RUN 1: 19 competitors							
	5	299276	**BASSINO Marta**	1996	ITA		
	7	6535237	**SHIFFRIN Mikaela**	1995	USA		
	18	426100	**HOLTMANN Mina Fuerst**	1995	NOR		
	19	107613	**GRENIER Valerie**	1996	CAN		
	22	56217	**BRUNNER Stephanie**	1994	AUT		
	31	6536392	**HURT A J**	2000	USA		
	32	405138	**JELINKOVA Adriana**	1995	NED		
	40	185430	**HONKANEN Riikka**	1998	FIN		
	45	185475	**PYKALAINEN Erika**	2001	FIN		
	46	108077	**GRAY Cassidy**	2001	CAN		
	49	325124	**KANG Youngseo**	1997	KOR		
	54	155962	**SOMMEROVA Elese**	2001	CZE		
	56	245084	**TOTH Zita**	2002	HUN		
	61	255406	**FRIDGEIRSDOTTIR Holmfridur Dora**	1998	ISL		
	63	365034	**TEN RAA Gwyneth**	2005	LUX		
	66	197848	**ARBEZ Tess**	1997	IRL		
	72	235347	**TSIOVOLOU Maria-Eleni**	2001	GRE		
	73	516697	**JAIMAN Mida Fah**	2002	THA		
	77	315226	**VUJICIC Jelena**	2001	MNE		
DISQUALIFIED RUN 1: 1 competitor							
	74	715183	**ALIC Esma**	2002	BIH		Rule 613.7
DID NOT START RUN 1: 2 competitors							
	43	385092	**KOMSIC Andrea**	1996	CRO		
	60	435484	**ZIEBA Hanna**	2005	POL		

Reason for disqualification:
613.7 False Starts

Jury

FIS Technical Delegate	PILZ Hans Peter	AUT
Referee	GERDOL Peter	FIS
Assistant Referee	MAYR Markus	FIS
Chief of Race	ZHANG Yi	CHN
Start Referee	ENSTAD Anne	NOR
Finish Referee	SULLIVAN Laura	USA
Video Controller	BERWEIN SCHMID Monika	GER

Technical Data

Course Name	Ice River
Start Altitude	1925m
Finish Altitude	1501m
Vertical Drop	424m
Homologation Number	13888/12/20

Race Information Run 1

Course Setter	POLJSAK Sergej	SLO
Gates/Turning Gates	47/44	
Start Time	9:30	

Race Information Run 2

Course Setter	KORNBERGER Stefan	AUT
Gates/Turning Gates		
Start Time	14:30	

Forerunners:

Run 1:	A - LIU Xiaochen	CHN	B - GAO Qun	CHN	C - FIOL Sebastian	SUI
Run 2:	A - LIU Xiaochen	CHN	B - GAO Qun	CHN	C - FIOL Sebastian	SUI

Conditions on course:

Run 1 PARTLY CLOUDY **Snow:** HARD **Temperature - Start:** -11°C / 12°F **Temperature - Finish:** -10°C / 14°F

Legend:
YB Year of Birth

Yanqing National Alpine Skiing Centre
国家高山滑雪中心
Centre national de ski alpin de Yanqing

MON 7 FEB 2022
Start Time 14:45

Alpine Skiing
高山滑雪 / Ski alpin

Women's Giant Slalom
女子大回转 / Slalom géant femmes

Run 2
第二轮 / Manche 2

Start List
出发名单 / Liste de départ

REVISED
7 FEB 13:35

Number of Competitors: 60, Number of NOCs: 37

Start Order	Bib	FIS Code	Name	YB	NOC Code	Run 1	Diff.	Rank	Run 2	Total
1	44	507168	AICHER Emma	2003	GER	1:01.52	3.96	30		
2	36	307493	ANDO Asa	1996	JPN	1:01.43	3.87	29		
3	35	225525	TILLEY Alex	1993	GBR	1:01.40	3.84	28		
4	33	507011	LOEVBLOM Hilma	2000	SWE	1:01.18	3.62	27		
5	23	197124	FRASSE SOMBET Coralie	1991	FRA	1:00.91	3.35	26		
6	10	415232	ROBINSON Alice	2001	NZL	1:00.55	2.99	25		
7	17	297910	CURTONI Elena	1991	ITA	1:00.50	2.94	24		
8	30	197651	DIREZ Clara	1995	FRA	1:00.24	2.68	23		
9	34	507109	ARONSSON ELFMAN Hanna	2002	SWE	1:00.19	2.63	22		
10	27	565373	ROBNIK Tina	1991	SLO	1:00.18	2.62	21		
11	29	565463	SLOKAR Andreja	1997	SLO	1:00.08	2.52	20		
12	13	56087	SIEBENHOFER Ramona	1991	AUT	59.86	2.30	19		
13	25	426043	TVIBERG Maria Therese	1994	NOR	59.67	2.11	18		
14	26	539909	MOLTZAN Paula	1994	USA	59.57	2.01	17		
15	20	565401	BUCIK Ana	1993	SLO	59.42	1.86	16		
			break							
16	28	426193	STJERNESUND Thea Louise	1996	NOR	59.39	1.83	15		
17	1	705423	VLHOVA Petra	1995	SVK	59.34	1.78	13		
18	15	56388	LIENSBERGER Katharina	1997	AUT	59.34	1.78	13		
19	24	516562	RAST Camille	1999	SUI	59.29	1.73	12		
20	12	435334	GASIENICA-DANIEL Maryna	1994	POL	59.24	1.68	11		
21	16	516280	HOLDENER Wendy	1993	SUI	59.21	1.65	10		
22	2	516284	GISIN Michelle	1993	SUI	59.19	1.63	9		
			break							
23	14	516138	GUT-BEHRAMI Lara	1991	SUI	59.07	1.51	8		
24	4	196928	WORLEY Tessa	1989	FRA	58.93	1.37	7		
25	21	6535773	O BRIEN Nina	1997	USA	58.81	1.25	6		
26	11	425929	MOWINCKEL Ragnhild	1992	NOR	58.58	1.02	5		
27	9	565471	HROVAT Meta	1998	SLO	58.48	0.92	4		
28	3	297601	BRIGNONE Federica	1990	ITA	57.98	0.42	3		
29	8	56315	TRUPPE Katharina	1996	AUT	57.86	0.30	2		
30	6	506399	HECTOR Sara	1992	SWE	57.56		1		
			break							
31	38	485802	TKACHENKO Ekaterina	1995	ROC	1:01.55	3.99	31		
32	39	435432	LUCZAK Magdalena	2001	POL	1:01.96	4.40	32		
33	41	485941	PLESHKOVA Julia	1997	ROC	1:02.01	4.45	33		
34	52	35222	BARUZZI FARRIOL Francesca	1998	ARG	1:02.43	4.87	34		
35	37	385116	LJUTIC Zrinka	2004	CRO	1:02.50	4.94	35		
36	47	306977	MUKOGAWA Sakurako	1992	JPN	1:03.39	5.83	36		
37	42	435401	CZAPSKA Zuzanna	1998	POL	1:03.63	6.07	37		
38	55	325119	GIM Sohui	1996	KOR	1:04.12	6.56	38		
39	50	486140	MELNIKOVA Polina	2001	ROC	1:04.13	6.57	39		
40	48	496055	PAU Nuria	1994	ESP	1:04.19	6.63	40		
41	58	685018	TSIKLAURI Nino	1993	GEO	1:04.49	6.93	41		
42	51	285021	SZOLLOS Noa	2003	ISR	1:04.90	7.34	42		

Start List
出发名单 / Liste de départ

REVISED
7 FEB 13:35

Number of Competitors: 60, Number of NOCs: 37

Start Order	Bib	FIS Code	Name	YB	NOC Code	Run 1	Diff.	Rank	Run 2	Total
43	62	6536232	VESTERSTEIN Kaitlyn	1999	EST	1:05.39	7.83	43		
44	68	95155	VUKADINOVA Eva	2001	BUL	1:05.58	8.02	44		
45	64	695130	SHEPILENKO Anastasiia	2000	UKR	1:05.95	8.39	45		
46	67	960752	SALEHHUDDIN Aruwin	2004	MAS	1:06.13	8.57	46		
47	53	536481	SCHLEPER Sarah	1979	MEX	1:06.42	8.86	47		
48	57	705499	JANCOVA Rebeka	2003	SVK	1:06.56	9.00	48		
49	69	115254	ARAMBURO Emilia	2002	CHI	1:07.71	10.15	49		
50	76	465118	CONSTANTIN Maria Ioana	2001	ROU	1:08.25	10.69	50		
51	70	125038	KONG Fanying	1996	CHN	1:08.25	10.69	50		
52	59	945000	CLERC Mialitiana	2001	MAD	1:08.71	11.15	52		
53	71	125039	NI Yueming	1995	CHN	1:08.75	11.19	53		
54	75	345157	OUAISS Manon	2000	LBN	1:08.88	11.32	54		
55	65	595020	GUERILLOT Vanina	2002	POR	1:10.59	13.03	55		
56	79	955000	OETTL REYES Ornella	1991	PER	1:12.52	14.96	56		
57	81	455006	TORSANI Anna	2001	SMR	1:13.89	16.33	57		
58	80	525085	CARIKCIOGLU Ozlem	1994	TUR	1:15.98	18.42	58		
59	82	947028	KRYEZIU Kiana	2004	KOS	1:18.78	21.22	59		
60	78	961150	ESCOBAR Sarah	2002	ECU	1:21.26	23.70	60		

Jury

FIS Technical Delegate	PILZ Hans Peter	AUT
Referee	GERDOL Peter	FIS
Assistant Referee	MAYR Markus	FIS
Chief of Race	ZHANG Yi	CHN
Start Referee	ENSTAD Anne	NOR
Finish Referee	SULLIVAN Laura	USA
Video Controller	BERWEIN SCHMID Monika	GER

Technical Data

Course Name	Ice River
Start Altitude	1925m
Finish Altitude	1501m
Vertical Drop	424m
Homologation Number	13888/12/20

Race Information Run 1

Course Setter	POLJSAK Sergej	SLO
Gates/Turning Gates	47/44	
Start Time	9:30	

Race Information Run 2

Course Setter	KORNBERGER Stefan	AUT
Gates/Turning Gates	46/43	
Start Time	14:45	

Forerunners:

Run 1:	A - LIU Xiaochen	CHN	B - GAO Qun	CHN	C - FIOL Sebastian	SUI
Run 2:	A - LIU Xiaochen	CHN	B - GAO Qun	CHN	C - FIOL Sebastian	SUI

Legend:
YB Year of Birth

REVISED **Due to short delay at Men's Downhill, start time adjusted**

OMEGA
Atos

Results

成绩 / Résultats

Number of Competitors: 82, Number of NOCs: 49

Penalty applied: 0.00

Rank	Bib	FIS Code	Name	YB	NOC Code	Run 1 Time	Run 1 Rank	Run 2 Time	Run 2 Rank	Total	Diff.	Race Points
1	6	506399	HECTOR Sara	1992	SWE	57.56	(1)	58.13	(8)	1:55.69		0.00
2	3	297601	BRIGNONE Federica	1990	ITA	57.98	(3)	57.99	(5)	1:55.97	0.28	2.44
3	14	516138	GUT-BEHRAMI Lara	1991	SUI	59.07	(8)	57.34	(1)	1:56.41	0.72	6.29
4	8	56315	TRUPPE Katharina	1996	AUT	57.86	(2)	58.63	(14)	1:56.49	0.80	6.98
5	11	425929	MOWINCKEL Ragnhild	1992	NOR	58.58	(5)	58.07	(6)	1:56.65	0.96	8.38
6	28	426193	STJERNESUND Thea Louise	1996	NOR	59.39	(15)	57.50	(2)	1:56.89	1.20	10.48
7	9	565471	HROVAT Meta	1998	SLO	58.48	(4)	58.56	(13)	1:57.04	1.35	11.79
8	12	435334	GASIENICA-DANIEL Maryna	1994	POL	59.24	(11)	57.87	(4)	1:57.11	1.42	12.40
9	16	516280	HOLDENER Wendy	1993	SUI	59.21	(10)	58.11	(7)	1:57.32	1.63	14.23
10	2	516284	GISIN Michelle	1993	SUI	59.19	(9)	58.36	(9)	1:57.55	1.86	16.24
11	20	565401	BUCIK Ana	1993	SLO	59.42	(16)	58.47	(11)	1:57.89	2.20	19.21
12	26	539909	MOLTZAN Paula	1994	USA	59.57	(17)	58.50	(12)	1:58.07	2.38	20.78
12	25	426043	TVIBERG Maria Therese	1994	NOR	59.67	(18)	58.40	(10)	1:58.07	2.38	20.78
14	1	705423	VLHOVA Petra	1995	SVK	59.34	(13)	58.81	(16)	1:58.15	2.46	21.48
15	15	56388	LIENSBERGER Katharina	1997	AUT	59.34	(13)	58.90	(17)	1:58.24	2.55	22.26
16	24	516562	RAST Camille	1999	SUI	59.29	(12)	59.14	(20)	1:58.43	2.74	23.92
17	23	197124	FRASSE SOMBET Coralie	1991	FRA	1:00.91	(26)	57.69	(3)	1:58.60	2.91	25.40
18	27	565373	ROBNIK Tina	1991	SLO	1:00.18	(21)	58.72	(15)	1:58.90	3.21	28.02
19	30	197651	DIREZ Clara	1995	FRA	1:00.24	(23)	59.09	(19)	1:59.33	3.64	31.78
20	17	297910	CURTONI Elena	1991	ITA	1:00.50	(24)	59.41	(21)	1:59.91	4.22	36.84
21	44	507168	AICHER Emma	2003	GER	1:01.52	(30)	59.00	(18)	2:00.52	4.83	42.17
22	35	225525	TILLEY Alex	1993	GBR	1:01.40	(28)	59.42	(22)	2:00.82	5.13	44.79
22	10	415232	ROBINSON Alice	2001	NZL	1:00.55	(25)	1:00.27	(24)	2:00.82	5.13	44.79
24	36	307493	ANDO Asa	1996	JPN	1:01.43	(29)	59.56	(23)	2:00.99	5.30	46.27
25	38	485802	TKACHENKO Ekaterina	1995	ROC	1:01.55	(31)	1:00.86	(25)	2:02.41	6.72	58.67
26	39	435432	LUCZAK Magdalena	2001	POL	1:01.96	(32)	1:00.89	(26)	2:02.85	7.16	62.51
27	41	485941	PLESHKOVA Julia	1997	ROC	1:02.01	(33)	1:01.31	(28)	2:03.32	7.63	66.61
28	37	385116	LJUTIC Zrinka	2004	CRO	1:02.50	(35)	1:01.27	(27)	2:03.77	8.08	70.54
29	52	35222	BARUZZI FARRIOL Francesca	1998	ARG	1:02.43	(34)	1:01.57	(30)	2:04.00	8.31	72.55
30	42	435401	CZAPSKA Zuzanna	1998	POL	1:03.63	(37)	1:01.52	(29)	2:05.15	9.46	82.59
31	47	306977	MUKOGAWA Sakurako	1992	JPN	1:03.39	(36)	1:03.38	(33)	2:06.77	11.08	96.73
32	50	486140	MELNIKOVA Polina	2001	ROC	1:04.13	(39)	1:03.07	(31)	2:07.20	11.51	100.48
33	55	325119	GIM Sohui	1996	KOR	1:04.12	(38)	1:03.10	(32)	2:07.22	11.53	100.66
34	58	685018	TSIKLAURI Nino	1993	GEO	1:04.49	(41)	1:05.38	(35)	2:09.87	14.18	123.79
35	62	6536232	VESTERSTEIN Kaitlyn	1999	EST	1:05.39	(43)	1:05.05	(34)	2:10.44	14.75	128.77
36	68	95155	VUKADINOVA Eva	2001	BUL	1:05.58	(44)	1:05.88	(37)	2:11.46	15.77	137.68
37	53	536481	SCHLEPER Sarah	1979	MEX	1:06.42	(47)	1:05.53	(36)	2:11.95	16.26	141.95
38	67	960752	SALEHHUDDIN Aruwin	2004	MAS	1:06.13	(46)	1:06.15	(38)	2:12.28	16.59	144.83
39	64	695130	SHEPILENKO Anastasiia	2000	UKR	1:05.95	(45)	1:06.38	(40)	2:12.33	16.64	145.27
40	70	125038	KONG Fanying	1996	CHN	1:08.25	(50)	1:07.17	(41)	2:15.42	19.73	172.25
41	59	945000	CLERC Mialitiana	2001	MAD	1:08.71	(52)	1:07.31	(42)	2:16.02	20.33	177.49
42	69	115254	ARAMBURO Emilia	2002	CHI	1:07.71	(49)	1:08.61	(44)	2:16.32	20.63	180.10
43	65	595020	GUERILLOT Vanina	2002	POR	1:10.59	(55)	1:06.33	(39)	2:16.92	21.23	185.34
44	71	125039	NI Yueming	1995	CHN	1:08.75	(53)	1:08.31	(43)	2:17.06	21.37	186.56
45	76	465118	CONSTANTIN Maria Ioana	2001	ROU	1:08.25	(50)	1:10.25	(45)	2:18.50	22.81	199.14
46	79	955000	OETTL REYES Ornella	1991	PER	1:12.52	(56)	1:11.53	(46)	2:24.05	28.36	247.59
47	81	455006	TORSANI Anna	2001	SMR	1:13.89	(57)	1:15.37	(48)	2:29.26	33.57	293.07
48	80	525085	CARIKCIOGLU Ozlem	1994	TUR	1:15.98	(58)	1:14.75	(47)	2:30.73	35.04	305.91
49	82	947028	KRYEZIU Kiana	2004	KOS	1:18.78	(59)	1:23.41	(49)	2:42.19	46.50	405.96

DID NOT FINISH RUN 2: 10 competitors

4	196928	WORLEY Tessa	1989	FRA
13	56087	SIEBENHOFER Ramona	1991	AUT
29	565463	SLOKAR Andreja	1997	SLO
33	507011	LOEVBLOM Hilma	2000	SWE
34	507109	ARONSSON ELFMAN Hanna	2002	SWE
48	496055	PAU Nuria	1994	ESP
51	285021	SZOLLOS Noa	2003	ISR

Results
成绩 / Résultats

Number of Competitors: 82, Number of NOCs: 49

Penalty applied: 0.00

Rank	Bib	FIS Code	Name	YB	NOC Code	Run 1 Time Rank	Run 2 Time Rank	Total	Diff.	Race Points
	57	705499	**JANCOVA Rebeka**	2003	SVK					
	75	345157	**OUAISS Manon**	2000	LBN					
	78	961150	**ESCOBAR Sarah**	2002	ECU					
DISQUALIFIED RUN 2: 1 competitor										
	21	6535773	**O BRIEN Nina**	1997	USA		Gate 46		Rule 629.3	
DID NOT FINISH RUN 1: 19 competitors										
	5	299276	**BASSINO Marta**	1996	ITA					
	7	6535237	**SHIFFRIN Mikaela**	1995	USA					
	18	426100	**HOLTMANN Mina Fuerst**	1995	NOR					
	19	107613	**GRENIER Valerie**	1996	CAN					
	22	56217	**BRUNNER Stephanie**	1994	AUT					
	31	6536392	**HURT A J**	2000	USA					
	32	405138	**JELINKOVA Adriana**	1995	NED					
	40	185430	**HONKANEN Riikka**	1998	FIN					
	45	185475	**PYKALAINEN Erika**	2001	FIN					
	46	108077	**GRAY Cassidy**	2001	CAN					
	49	325124	**KANG Youngseo**	1997	KOR					
	54	155962	**SOMMEROVA Elese**	2001	CZE					
	56	245084	**TOTH Zita**	2002	HUN					
	61	255406	**FRIDGEIRSDOTTIR HD**	1998	ISL					
	63	365034	**TEN RAA Gwyneth**	2005	LUX					
	66	197848	**ARBEZ Tess**	1997	IRL					
	72	235347	**TSIOVOLOU Maria-Eleni**	2001	GRE					
	73	516697	**JAIMAN Mida Fah**	2002	THA					
	77	315226	**VUJICIC Jelena**	2001	MNE					
DISQUALIFIED RUN 1: 1 competitor										
	74	715183	**ALIC Esma**	2002	BIH				Rule 613.7	
DID NOT START RUN 1: 2 competitors										
	43	385092	**KOMSIC Andrea**	1996	CRO					
	60	435484	**ZIEBA Hanna**	2005	POL					

Reason for disqualification:
613.7 False Starts
629.3 Does not pass through a gate correctly

Jury

FIS Technical Delegate	PILZ Hans Peter	AUT
Referee	GERDOL Peter	FIS
Assistant Referee	MAYR Markus	FIS
Chief of Race	ZHANG Yi	CHN
Start Referee	ENSTAD Anne	NOR
Finish Referee	SULLIVAN Laura	USA
Video Controller	BERWEIN SCHMID Monika	GER

Technical Data

Course Name	Ice River
Start Altitude	1925m
Finish Altitude	1501m
Vertical Drop	424m
Homologation Number	13888/12/20

Race Information Run 1

Course Setter	POLJSAK Sergej	SLO
Gates/Turning Gates	47/44	
Start Time	9:30	

Race Information Run 2

Course Setter	KORNBERGER Stefan	AUT
Gates/Turning Gates	46/43	
Start Time	14:45	

Forerunners:

Run 1:	A - LIU Xiaochen	CHN	B - GAO Qun	CHN	C - FIOL Sebastian	SUI
Run 2:	A - LIU Xiaochen	CHN	B - GAO Qun	CHN	C - FIOL Sebastian	SUI

Conditions on course:

Run 1	PARTLY CLOUDY	**Snow:**	HARD	**Temperature - Start:**	-11°C / 12°F	**Temperature - Finish:**	-10°C / 14°F
Run 2	PARTLY CLOUDY	**Snow:**	HARD	**Temperature - Start:**	-10°C / 14°F	**Temperature - Finish:**	8°C / 46°F

Legend:
YB Year of Birth

Performance Analysis by Rank

成绩分析（按排名）/ Analyses par rang

Number of Competitors: 49 **Number of NOCs: 33**

Rank	Bib	Name	NOC Code		Positions Pos	Time	Rank	Partials Pos	Time	Rank	Difference Time
1	6	HECTOR Sara	SWE	Run 1:	Int1:	14.68	(3)	I1-I2:	18.36	(2)	0.11
					Int2:	33.04	(2)	I2-I3:	12.56	(3)	0.06
					Int3:	45.60	(2)	I3-Fin:	11.96	(1)	0.12
					Fin:	57.56	(1)				0.00
				Run 2:	Int1:	14.72	(10)	I1-I2:	18.49	(8)	0.37
					Int2:	33.21	(5)	I2-I3:	12.98	(11)	0.29
					Int3:	46.19	(8)	I3-Fin:	11.94	(4)	0.82
					Fin:	58.13	(8)				0.79
				Total:	Int1:	1:12.28	(1)				0.00
					Int2:	1:30.77	(1)				0.00
					Int3:	1:43.75	(1)				0.00
					Fin:	1:55.69	(1)				0.00
2	3	BRIGNONE Federica	ITA	Run 1:	Int1:	14.96	(10)	I1-I2:	18.35	(1)	0.39
					Int2:	33.31	(3)	I2-I3:	12.56	(3)	0.33
					Int3:	45.87	(3)	I3-Fin:	12.11	(2)	0.39
					Fin:	57.98	(3)				0.42
				Run 2:	Int1:	14.81	(12)	I1-I2:	18.41	(4)	0.46
					Int2:	33.22	(6)	I2-I3:	12.74	(6)	0.30
					Int3:	45.96	(5)	I3-Fin:	12.03	(11)	0.59
					Fin:	57.99	(5)				0.65
				Total:	Int1:	1:12.79	(3)				0.51
					Int2:	1:31.20	(2)				0.43
					Int3:	1:43.94	(2)				0.19
					Fin:	1:55.97	(2)				0.28
3	14	GUT-BEHRAMI Lara	SUI	Run 1:	Int1:	15.16	(19)	I1-I2:	18.73	(7)	0.59
					Int2:	33.89	(13)	I2-I3:	12.78	(7)	0.91
					Int3:	46.67	(14)	I3-Fin:	12.40	(6)	1.19
					Fin:	59.07	(8)				1.51
				Run 2:	Int1:	14.65	(7)	I1-I2:	18.27	(2)	0.30
					Int2:	32.92	(1)	I2-I3:	12.45	(2)	0.00
					Int3:	45.37	(1)	I3-Fin:	11.97	(5)	0.00
					Fin:	57.34	(1)				0.00
				Total:	Int1:	1:13.72	(6)				1.44
					Int2:	1:31.99	(6)				1.22
					Int3:	1:44.44	(4)				0.69
					Fin:	1:56.41	(3)				0.72
4	8	TRUPPE Katharina	AUT	Run 1:	Int1:	14.57	(1)	I1-I2:	18.41	(3)	0.00
					Int2:	32.98	(1)	I2-I3:	12.50	(2)	0.00
					Int3:	45.48	(1)	I3-Fin:	12.38	(5)	0.00
					Fin:	57.86	(2)				0.30
				Run 2:	Int1:	14.66	(8)	I1-I2:	18.78	(14)	0.31
					Int2:	33.44	(14)	I2-I3:	12.90	(8)	0.52
					Int3:	46.34	(12)	I3-Fin:	12.29	(17)	0.97
					Fin:	58.63	(14)				1.29
				Total:	Int1:	1:12.52	(2)				0.24
					Int2:	1:31.30	(3)				0.53
					Int3:	1:44.20	(3)				0.45
					Fin:	1:56.49	(4)				0.80

Performance Analysis by Rank

成绩分析（按排名）/ Analyses par rang

Number of Competitors: 49 **Number of NOCs: 33**

Rank	Bib	Name	NOC Code		Positions Pos	Time	Rank	Partials Pos	Time	Rank	Difference Time
5	11	**MOWINCKEL Ragnhild**	NOR	**Run 1:**	**Int1:**	14.83	(6)	**I1-I2:**	18.56	(4)	0.26
					Int2:	33.39	(4)	**I2-I3:**	12.78	(7)	0.41
					Int3:	46.17	(4)	**I3-Fin:**	12.41	(7)	0.69
					Fin:	58.58	(5)				1.02
				Run 2:	**Int1:**	14.54	(2)	**I1-I2:**	18.56	(8)	0.19
					Int2:	33.10	(4)	**I2-I3:**	13.15	(23)	0.18
					Int3:	46.25	(10)	**I3-Fin:**	11.82	(2)	0.88
					Fin:	58.07	(6)				0.73
				Total:	**Int1:**	1:13.12	(5)				0.84
					Int2:	1:31.68	(4)				0.91
					Int3:	1:44.83	(6)				1.08
					Fin:	1:56.65	(5)				0.96
6	28	**STJERNESUND Thea Louise**	NOR	**Run 1:**	**Int1:**	15.18	(21)	**I1-I2:**	18.81	(10)	0.61
					Int2:	33.99	(18)	**I2-I3:**	12.89	(15)	1.01
					Int3:	46.88	(16)	**I3-Fin:**	12.51	(10)	1.40
					Fin:	59.39	(15)				1.83
				Run 2:	**Int1:**	14.71	(9)	**I1-I2:**	18.22	(1)	0.36
					Int2:	32.93	(2)	**I2-I3:**	12.81	(7)	0.01
					Int3:	45.74	(3)	**I3-Fin:**	11.76	(1)	0.37
					Fin:	57.50	(2)				0.16
				Total:	**Int1:**	1:14.10	(11)				1.82
					Int2:	1:32.32	(8)				1.55
					Int3:	1:45.13	(8)				1.38
					Fin:	1:56.89	(6)				1.20
7	9	**HROVAT Meta**	SLO	**Run 1:**	**Int1:**	14.91	(9)	**I1-I2:**	18.82	(11)	0.34
					Int2:	33.73	(10)	**I2-I3:**	12.47	(1)	0.75
					Int3:	46.20	(5)	**I3-Fin:**	12.28	(3)	0.72
					Fin:	58.48	(4)				0.92
				Run 2:	**Int1:**	14.60	(4)	**I1-I2:**	18.72	(12)	0.25
					Int2:	33.32	(11)	**I2-I3:**	12.91	(9)	0.40
					Int3:	46.23	(9)	**I3-Fin:**	12.33	(22)	0.86
					Fin:	58.56	(13)				1.22
				Total:	**Int1:**	1:13.08	(4)				0.80
					Int2:	1:31.80	(5)				1.03
					Int3:	1:44.71	(5)				0.96
					Fin:	1:57.04	(7)				1.35
8	12	**GASIENICA-DANIEL Maryna**	POL	**Run 1:**	**Int1:**	15.19	(22)	**I1-I2:**	18.74	(8)	0.62
					Int2:	33.93	(14)	**I2-I3:**	12.68	(6)	0.95
					Int3:	46.61	(11)	**I3-Fin:**	12.63	(15)	1.13
					Fin:	59.24	(11)				1.68
				Run 2:	**Int1:**	14.81	(12)	**I1-I2:**	18.42	(5)	0.46
					Int2:	33.23	(7)	**I2-I3:**	12.65	(3)	0.31
					Int3:	45.88	(4)	**I3-Fin:**	11.99	(8)	0.51
					Fin:	57.87	(4)				0.53
				Total:	**Int1:**	1:14.05	(10)				1.77
					Int2:	1:32.47	(10)				1.70
					Int3:	1:45.12	(7)				1.37
					Fin:	1:57.11	(8)				1.42

Performance Analysis by Rank

成绩分析（按排名）/ Analyses par rang

Number of Competitors: 49 **Number of NOCs: 33**

Rank	Bib	Name	NOC Code		Positions Pos	Time	Rank	Partials Pos	Time	Rank	Difference Time
9	16	**HOLDENER Wendy**	SUI	**Run 1:**	**Int1:**	14.82	(5)	**I1-I2:**	18.88	(15)	0.25
					Int2:	33.70	(9)	**I2-I3:**	12.92	(19)	0.72
					Int3:	46.62	(12)	**I3-Fin:**	12.59	(12)	1.14
					Fin:	59.21	(10)				1.65
				Run 2:	**Int1:**	14.64	(5)	**I1-I2:**	18.43	(6)	0.29
					Int2:	33.07	(3)	**I2-I3:**	13.00	(13)	0.15
					Int3:	46.07	(7)	**I3-Fin:**	12.04	(12)	0.70
					Fin:	58.11	(7)				0.77
				Total:	**Int1:**	1:13.85	(8)				1.57
					Int2:	1:32.28	(7)				1.51
					Int3:	1:45.28	(9)				1.53
					Fin:	1:57.32	(9)				1.63
10	2	**GISIN Michelle**	SUI	**Run 1:**	**Int1:**	14.80	(4)	**I1-I2:**	18.93	(17)	0.23
					Int2:	33.73	(10)	**I2-I3:**	12.84	(11)	0.75
					Int3:	46.57	(8)	**I3-Fin:**	12.62	(14)	1.09
					Fin:	59.19	(9)				1.63
				Run 2:	**Int1:**	14.55	(3)	**I1-I2:**	18.72	(12)	0.20
					Int2:	33.27	(10)	**I2-I3:**	13.08	(20)	0.35
					Int3:	46.35	(13)	**I3-Fin:**	12.01	(10)	0.98
					Fin:	58.36	(9)				1.02
				Total:	**Int1:**	1:13.74	(7)				1.46
					Int2:	1:32.46	(9)				1.69
					Int3:	1:45.54	(10)				1.79
					Fin:	1:57.55	(10)				1.86
11	20	**BUCIK Ana**	SLO	**Run 1:**	**Int1:**	15.14	(18)	**I1-I2:**	18.83	(13)	0.57
					Int2:	33.97	(16)	**I2-I3:**	13.03	(23)	0.99
					Int3:	47.00	(18)	**I3-Fin:**	12.42	(8)	1.52
					Fin:	59.42	(16)				1.86
				Run 2:	**Int1:**	15.02	(19)	**I1-I2:**	18.78	(14)	0.67
					Int2:	33.80	(18)	**I2-I3:**	12.70	(4)	0.88
					Int3:	46.50	(15)	**I3-Fin:**	11.97	(5)	1.13
					Fin:	58.47	(11)				1.13
				Total:	**Int1:**	1:14.44	(15)				2.16
					Int2:	1:33.22	(16)				2.45
					Int3:	1:45.92	(11)				2.17
					Fin:	1:57.89	(11)				2.20
12	26	**MOLTZAN Paula**	USA	**Run 1:**	**Int1:**	15.01	(13)	**I1-I2:**	18.78	(9)	0.44
					Int2:	33.79	(12)	**I2-I3:**	12.87	(14)	0.81
					Int3:	46.66	(13)	**I3-Fin:**	12.91	(26)	1.18
					Fin:	59.57	(17)				2.01
				Run 2:	**Int1:**	14.35	(1)	**I1-I2:**	19.08	(23)	0.00
					Int2:	33.43	(13)	**I2-I3:**	12.96	(11)	0.51
					Int3:	46.39	(14)	**I3-Fin:**	12.11	(14)	1.02
					Fin:	58.50	(12)				1.16
				Total:	**Int1:**	1:13.92	(9)				1.64
					Int2:	1:33.00	(13)				2.23
					Int3:	1:45.96	(13)				2.21
					Fin:	1:58.07	(12)				2.38

Performance Analysis by Rank

成绩分析（按排名）/ Analyses par rang

Number of Competitors: 49 **Number of NOCs: 33**

Rank	Bib	Name	NOC Code		Positions Pos	Time	Rank	Partials Pos	Time	Rank	Difference Time
12	25	TVIBERG Maria Therese	NOR	Run 1:	Int1:	15.29	(23)	I1-I2:	18.90	(16)	0.72
					Int2:	34.19	(20)	I2-I3:	12.81	(10)	1.21
					Int3:	47.00	(18)	I3-Fin:	12.67	(17)	1.52
					Fin:	59.67	(18)				2.11
				Run 2:	Int1:	14.90	(15)	I1-I2:	18.35	(3)	0.55
					Int2:	33.25	(8)	I2-I3:	13.05	(18)	0.33
					Int3:	46.30	(11)	I3-Fin:	12.10	(13)	0.93
					Fin:	58.40	(10)				1.06
				Total:	Int1:	1:14.57	(16)				2.29
					Int2:	1:32.92	(11)				2.15
					Int3:	1:45.97	(15)				2.22
					Fin:	1:58.07	(12)				2.38
14	1	VLHOVA Petra	SVK	Run 1:	Int1:	15.00	(12)	I1-I2:	18.66	(5)	0.43
					Int2:	33.66	(6)	I2-I3:	12.86	(13)	0.68
					Int3:	46.52	(7)	I3-Fin:	12.82	(21)	1.04
					Fin:	59.34	(13)				1.78
				Run 2:	Int1:	14.89	(14)	I1-I2:	18.80	(16)	0.54
					Int2:	33.69	(16)	I2-I3:	12.93	(10)	0.77
					Int3:	46.62	(17)	I3-Fin:	12.19	(16)	1.25
					Fin:	58.81	(16)				1.47
				Total:	Int1:	1:14.23	(13)				1.95
					Int2:	1:33.03	(14)				2.26
					Int3:	1:45.96	(13)				2.21
					Fin:	1:58.15	(14)				2.46
15	15	LIENSBERGER Katharina	AUT	Run 1:	Int1:	15.12	(15)	I1-I2:	18.82	(11)	0.55
					Int2:	33.94	(15)	I2-I3:	12.89	(15)	0.96
					Int3:	46.83	(15)	I3-Fin:	12.51	(10)	1.35
					Fin:	59.34	(13)				1.78
				Run 2:	Int1:	14.94	(17)	I1-I2:	18.66	(9)	0.59
					Int2:	33.60	(15)	I2-I3:	13.01	(14)	0.68
					Int3:	46.61	(16)	I3-Fin:	12.29	(17)	1.24
					Fin:	58.90	(17)				1.56
				Total:	Int1:	1:14.28	(14)				2.00
					Int2:	1:32.94	(12)				2.17
					Int3:	1:45.95	(12)				2.20
					Fin:	1:58.24	(15)				2.55
16	24	RAST Camille	SUI	Run 1:	Int1:	14.96	(10)	I1-I2:	18.71	(6)	0.39
					Int2:	33.67	(7)	I2-I3:	12.91	(18)	0.69
					Int3:	46.58	(9)	I3-Fin:	12.71	(18)	1.10
					Fin:	59.29	(12)				1.73
				Run 2:	Int1:	14.91	(16)	I1-I2:	18.95	(21)	0.56
					Int2:	33.86	(19)	I2-I3:	13.13	(22)	0.94
					Int3:	46.99	(19)	I3-Fin:	12.15	(15)	1.62
					Fin:	59.14	(20)				1.80
				Total:	Int1:	1:14.20	(12)				1.92
					Int2:	1:33.15	(15)				2.38
					Int3:	1:46.28	(17)				2.53
					Fin:	1:58.43	(16)				2.74

Performance Analysis by Rank

成绩分析（按排名）/ Analyses par rang

Number of Competitors: 49 **Number of NOCs: 33**

Rank	Bib	Name	NOC Code			Positions Pos	Time	Rank	Partials Pos	Time	Rank	Difference Time
17	23	FRASSE SOMBET Coralie	FRA	Run 1:	Int1:		15.48	(26)	I1-I2:	19.72	(34)	0.91
					Int2:		35.20	(33)	I2-I3:	12.79	(9)	2.22
					Int3:		47.99	(26)	I3-Fin:	12.92	(27)	2.51
					Fin:		1:00.91	(26)				3.35
				Run 2:	Int1:		14.80	(11)	I1-I2:	18.46	(7)	0.45
					Int2:		33.26	(9)	I2-I3:	12.43	(1)	0.34
					Int3:		45.69	(2)	I3-Fin:	12.00	(9)	0.32
					Fin:		57.69	(3)				0.35
				Total:	Int1:		1:15.71	(20)				3.43
					Int2:		1:34.17	(19)				3.40
					Int3:		1:46.60	(18)				2.85
					Fin:		1:58.60	(17)				2.91
18	27	ROBNIK Tina	SLO	Run 1:	Int1:		15.16	(19)	I1-I2:	19.22	(23)	0.59
					Int2:		34.38	(23)	I2-I3:	13.02	(22)	1.40
					Int3:		47.40	(22)	I3-Fin:	12.78	(19)	1.92
					Fin:		1:00.18	(21)				2.62
				Run 2:	Int1:		14.64	(5)	I1-I2:	18.69	(11)	0.29
					Int2:		33.33	(12)	I2-I3:	12.73	(5)	0.41
					Int3:		46.06	(6)	I3-Fin:	12.66	(27)	0.69
					Fin:		58.72	(15)				1.38
				Total:	Int1:		1:14.82	(17)				2.54
					Int2:		1:33.51	(17)				2.74
					Int3:		1:46.24	(16)				2.49
					Fin:		1:58.90	(18)				3.21
19	30	DIREZ Clara	FRA	Run 1:	Int1:		15.13	(17)	I1-I2:	19.24	(24)	0.56
					Int2:		34.37	(22)	I2-I3:	13.23	(26)	1.39
					Int3:		47.60	(23)	I3-Fin:	12.64	(16)	2.12
					Fin:		1:00.24	(23)				2.68
				Run 2:	Int1:		14.94	(17)	I1-I2:	18.80	(16)	0.59
					Int2:		33.74	(17)	I2-I3:	13.03	(16)	0.82
					Int3:		46.77	(18)	I3-Fin:	12.32	(21)	1.40
					Fin:		59.09	(19)				1.75
				Total:	Int1:		1:15.18	(18)				2.90
					Int2:		1:33.98	(18)				3.21
					Int3:		1:47.01	(19)				3.26
					Fin:		1:59.33	(19)				3.64
20	17	CURTONI Elena	ITA	Run 1:	Int1:		15.54	(29)	I1-I2:	19.21	(22)	0.97
					Int2:		34.75	(24)	I2-I3:	12.97	(20)	1.77
					Int3:		47.72	(24)	I3-Fin:	12.78	(19)	2.24
					Fin:		1:00.50	(24)				2.94
				Run 2:	Int1:		15.08	(21)	I1-I2:	18.93	(20)	0.73
					Int2:		34.01	(21)	I2-I3:	13.01	(14)	1.09
					Int3:		47.02	(20)	I3-Fin:	12.39	(23)	1.65
					Fin:		59.41	(21)				2.07
				Total:	Int1:		1:15.58	(19)				3.30
					Int2:		1:34.51	(20)				3.74
					Int3:		1:47.52	(20)				3.77
					Fin:		1:59.91	(20)				4.22

Performance Analysis by Rank

成绩分析（按排名）/ Analyses par rang

Number of Competitors: 49 **Number of NOCs: 33**

Rank	Bib	Name	NOC Code		Positions Pos	Time	Rank	Partials Pos	Time	Rank	Difference Time
21	44	**AICHER Emma**	GER	Run 1:	Int1:	15.67	(32)	I1-I2:	19.42	(28)	1.10
					Int2:	35.09	(30)	I2-I3:	13.41	(30)	2.11
					Int3:	48.50	(30)	I3-Fin:	13.02	(29)	3.02
					Fin:	1:01.52	(30)				3.96
				Run 2:	Int1:	15.18	(24)	I1-I2:	18.85	(18)	0.83
					Int2:	34.03	(22)	I2-I3:	13.04	(17)	1.11
					Int3:	47.07	(21)	I3-Fin:	11.93	(3)	1.70
					Fin:	59.00	(18)				1.66
				Total:	Int1:	1:16.70	(24)				4.42
					Int2:	1:35.55	(23)				4.78
					Int3:	1:48.59	(23)				4.84
					Fin:	2:00.52	(21)				4.83
22	35	**TILLEY Alex**	GBR	Run 1:	Int1:	15.47	(25)	I1-I2:	19.49	(29)	0.90
					Int2:	34.96	(25)	I2-I3:	13.31	(29)	1.98
					Int3:	48.27	(28)	I3-Fin:	13.13	(31)	2.79
					Fin:	1:01.40	(28)				3.84
				Run 2:	Int1:	15.12	(22)	I1-I2:	18.88	(19)	0.77
					Int2:	34.00	(20)	I2-I3:	13.11	(21)	1.08
					Int3:	47.11	(22)	I3-Fin:	12.31	(20)	1.74
					Fin:	59.42	(22)				2.08
				Total:	Int1:	1:16.52	(23)				4.24
					Int2:	1:35.40	(21)				4.63
					Int3:	1:48.51	(21)				4.76
					Fin:	2:00.82	(22)				5.13
22	10	**ROBINSON Alice**	NZL	Run 1:	Int1:	15.84	(35)	I1-I2:	19.27	(25)	1.27
					Int2:	35.11	(32)	I2-I3:	12.84	(11)	2.13
					Int3:	47.95	(25)	I3-Fin:	12.60	(13)	2.47
					Fin:	1:00.55	(25)				2.99
				Run 2:	Int1:	15.88	(33)	I1-I2:	19.04	(22)	1.53
					Int2:	34.92	(29)	I2-I3:	13.05	(18)	2.00
					Int3:	47.97	(24)	I3-Fin:	12.30	(19)	2.60
					Fin:	1:00.27	(24)				2.93
				Total:	Int1:	1:16.43	(21)				4.15
					Int2:	1:35.47	(22)				4.70
					Int3:	1:48.52	(22)				4.77
					Fin:	2:00.82	(22)				5.13
24	36	**ANDO Asa**	JPN	Run 1:	Int1:	15.76	(33)	I1-I2:	19.30	(26)	1.19
					Int2:	35.06	(29)	I2-I3:	13.47	(31)	2.08
					Int3:	48.53	(31)	I3-Fin:	12.90	(25)	3.05
					Fin:	1:01.43	(29)				3.87
				Run 2:	Int1:	15.07	(20)	I1-I2:	19.16	(24)	0.72
					Int2:	34.23	(23)	I2-I3:	13.35	(24)	1.31
					Int3:	47.58	(23)	I3-Fin:	11.98	(7)	2.21
					Fin:	59.56	(23)				2.22
				Total:	Int1:	1:16.50	(22)				4.22
					Int2:	1:35.66	(24)				4.89
					Int3:	1:49.01	(24)				5.26
					Fin:	2:00.99	(24)				5.30

Performance Analysis by Rank

成绩分析（按排名）/ Analyses par rang

Number of Competitors: 49 **Number of NOCs: 33**

Rank	Bib	Name	NOC Code		Positions Pos	Time	Rank	Partials Pos	Time	Rank	Difference Time
25	38	TKACHENKO Ekaterina	ROC	Run 1:	Int1:	15.51	(28)	I1-I2:	19.51	(30)	0.94
					Int2:	35.02	(27)	I2-I3:	13.25	(27)	2.04
					Int3:	48.27	(28)	I3-Fin:	13.28	(35)	2.79
					Fin:	1:01.55	(31)				3.99
				Run 2:	Int1:	15.38	(27)	I1-I2:	19.41	(28)	1.03
					Int2:	34.79	(27)	I2-I3:	13.43	(25)	1.87
					Int3:	48.22	(25)	I3-Fin:	12.64	(26)	2.85
					Fin:	1:00.86	(25)				3.52
				Total:	Int1:	1:16.93	(25)				4.65
					Int2:	1:36.34	(25)				5.57
					Int3:	1:49.77	(25)				6.02
					Fin:	2:02.41	(25)				6.72
26	39	LUCZAK Magdalena	POL	Run 1:	Int1:	15.46	(24)	I1-I2:	19.63	(33)	0.89
					Int2:	35.09	(30)	I2-I3:	13.61	(32)	2.11
					Int3:	48.70	(32)	I3-Fin:	13.26	(34)	3.22
					Fin:	1:01.96	(32)				4.40
				Run 2:	Int1:	15.25	(25)	I1-I2:	19.38	(26)	0.90
					Int2:	34.63	(24)	I2-I3:	13.72	(28)	1.71
					Int3:	48.35	(26)	I3-Fin:	12.54	(25)	2.98
					Fin:	1:00.89	(26)				3.55
				Total:	Int1:	1:17.21	(27)				4.93
					Int2:	1:36.59	(26)				5.82
					Int3:	1:50.31	(26)				6.56
					Fin:	2:02.85	(26)				7.16
27	41	PLESHKOVA Julia	ROC	Run 1:	Int1:	15.48	(26)	I1-I2:	19.54	(31)	0.91
					Int2:	35.02	(27)	I2-I3:	13.90	(37)	2.04
					Int3:	48.92	(33)	I3-Fin:	13.09	(30)	3.44
					Fin:	1:02.01	(33)				4.45
				Run 2:	Int1:	15.15	(23)	I1-I2:	19.53	(29)	0.80
					Int2:	34.68	(26)	I2-I3:	14.12	(32)	1.76
					Int3:	48.80	(29)	I3-Fin:	12.51	(24)	3.43
					Fin:	1:01.31	(28)				3.97
				Total:	Int1:	1:17.16	(26)				4.88
					Int2:	1:36.69	(27)				5.92
					Int3:	1:50.81	(27)				7.06
					Fin:	2:03.32	(27)				7.63
28	37	LJUTIC Zrinka	CRO	Run 1:	Int1:	15.64	(31)	I1-I2:	19.92	(36)	1.07
					Int2:	35.56	(35)	I2-I3:	13.79	(36)	2.58
					Int3:	49.35	(35)	I3-Fin:	13.15	(33)	3.87
					Fin:	1:02.50	(35)				4.94
				Run 2:	Int1:	15.49	(29)	I1-I2:	19.34	(25)	1.14
					Int2:	34.83	(28)	I2-I3:	13.68	(26)	1.91
					Int3:	48.51	(28)	I3-Fin:	12.76	(29)	3.14
					Fin:	1:01.27	(27)				3.93
				Total:	Int1:	1:17.99	(29)				5.71
					Int2:	1:37.33	(28)				6.56
					Int3:	1:51.01	(28)				7.26
					Fin:	2:03.77	(28)				8.08

Performance Analysis by Rank

成绩分析（按排名）/ Analyses par rang

Number of Competitors: 49 **Number of NOCs: 33**

Rank	Bib	Name	NOC Code		Positions Pos	Time	Rank	Partials Pos	Time	Rank	Difference Time
29	52	BARUZZI FARRIOL Francesca	ARG	Run 1:	Int1:	15.95	(36)	I1-I2:	19.56	(32)	1.38
					Int2:	35.51	(34)	I2-I3:	13.78	(35)	2.53
					Int3:	49.29	(34)	I3-Fin:	13.14	(32)	3.81
					Fin:	1:02.43	(34)				4.87
				Run 2:	Int1:	15.43	(28)	I1-I2:	19.63	(30)	1.08
					Int2:	35.06	(30)	I2-I3:	13.77	(30)	2.14
					Int3:	48.83	(30)	I3-Fin:	12.74	(28)	3.46
					Fin:	1:01.57	(30)				4.23
				Total:	Int1:	1:17.86	(28)				5.58
					Int2:	1:37.49	(29)				6.72
					Int3:	1:51.26	(29)				7.51
					Fin:	2:04.00	(29)				8.31
30	42	CZAPSKA Zuzanna	POL	Run 1:	Int1:	15.79	(34)	I1-I2:	19.98	(37)	1.22
					Int2:	35.77	(36)	I2-I3:	14.03	(41)	2.79
					Int3:	49.80	(37)	I3-Fin:	13.83	(40)	4.32
					Fin:	1:03.63	(37)				6.07
				Run 2:	Int1:	15.29	(26)	I1-I2:	19.38	(26)	0.94
					Int2:	34.67	(25)	I2-I3:	13.74	(29)	1.75
					Int3:	48.41	(27)	I3-Fin:	13.11	(30)	3.04
					Fin:	1:01.52	(29)				4.18
				Total:	Int1:	1:18.92	(30)				6.64
					Int2:	1:38.30	(30)				7.53
					Int3:	1:52.04	(30)				8.29
					Fin:	2:05.15	(30)				9.46
31	47	MUKOGAWA Sakurako	JPN	Run 1:	Int1:	16.21	(39)	I1-I2:	19.89	(35)	1.64
					Int2:	36.10	(37)	I2-I3:	13.68	(34)	3.12
					Int3:	49.78	(36)	I3-Fin:	13.61	(39)	4.30
					Fin:	1:03.39	(36)				5.83
				Run 2:	Int1:	15.91	(34)	I1-I2:	20.03	(31)	1.56
					Int2:	35.94	(33)	I2-I3:	14.15	(33)	3.02
					Int3:	50.09	(33)	I3-Fin:	13.29	(31)	4.72
					Fin:	1:03.38	(33)				6.04
				Total:	Int1:	1:19.30	(31)				7.02
					Int2:	1:39.33	(31)				8.56
					Int3:	1:53.48	(31)				9.73
					Fin:	2:06.77	(31)				11.08
32	50	MELNIKOVA Polina	ROC	Run 1:	Int1:	16.30	(42)	I1-I2:	20.23	(38)	1.73
					Int2:	36.53	(39)	I2-I3:	14.04	(42)	3.55
					Int3:	50.57	(39)	I3-Fin:	13.56	(38)	5.09
					Fin:	1:04.13	(39)				6.57
				Run 2:	Int1:	15.55	(30)	I1-I2:	20.05	(32)	1.20
					Int2:	35.60	(31)	I2-I3:	14.03	(31)	2.68
					Int3:	49.63	(32)	I3-Fin:	13.44	(32)	4.26
					Fin:	1:03.07	(31)				5.73
				Total:	Int1:	1:19.68	(32)				7.40
					Int2:	1:39.73	(32)				8.96
					Int3:	1:53.76	(33)				10.01
					Fin:	2:07.20	(32)				11.51

Performance Analysis by Rank

成绩分析（按排名）/ Analyses par rang

Number of Competitors: 49 **Number of NOCs: 33**

Rank	Bib	Name	NOC Code			Positions Pos	Time	Rank	Partials Pos	Time	Rank	Difference Time
33	55	GIM Sohui	KOR	Run 1:	Int1:		16.03	(37)	I1-I2:	20.34	(40)	1.46
					Int2:		36.37	(38)	I2-I3:	13.63	(33)	3.39
					Int3:		50.00	(38)	I3-Fin:	14.12	(43)	4.52
					Fin:		1:04.12	(38)				6.56
				Run 2:	Int1:		15.56	(31)	I1-I2:	20.29	(33)	1.21
					Int2:		35.85	(32)	I2-I3:	13.68	(26)	2.93
					Int3:		49.53	(31)	I3-Fin:	13.57	(33)	4.16
					Fin:		1:03.10	(32)				5.76
				Total:	Int1:		1:19.68	(32)				7.40
					Int2:		1:39.97	(33)				9.20
					Int3:		1:53.65	(32)				9.90
					Fin:		2:07.22	(33)				11.53
34	58	TSIKLAURI Nino	GEO	Run 1:	Int1:		16.26	(40)	I1-I2:	20.44	(41)	1.69
					Int2:		36.70	(41)	I2-I3:	13.95	(40)	3.72
					Int3:		50.65	(40)	I3-Fin:	13.84	(41)	5.17
					Fin:		1:04.49	(41)				6.93
				Run 2:	Int1:		16.34	(37)	I1-I2:	20.81	(36)	1.99
					Int2:		37.15	(36)	I2-I3:	14.45	(35)	4.23
					Int3:		51.60	(36)	I3-Fin:	13.78	(37)	6.23
					Fin:		1:05.38	(35)				8.04
				Total:	Int1:		1:20.83	(34)				8.55
					Int2:		1:41.64	(34)				10.87
					Int3:		1:56.09	(34)				12.34
					Fin:		2:09.87	(34)				14.18
35	62	VESTERSTEIN Kaitlyn	EST	Run 1:	Int1:		16.38	(44)	I1-I2:	20.79	(46)	1.81
					Int2:		37.17	(44)	I2-I3:	13.91	(38)	4.19
					Int3:		51.08	(43)	I3-Fin:	14.31	(46)	5.60
					Fin:		1:05.39	(43)				7.83
				Run 2:	Int1:		15.84	(32)	I1-I2:	21.20	(41)	1.49
					Int2:		37.04	(35)	I2-I3:	14.24	(34)	4.12
					Int3:		51.28	(34)	I3-Fin:	13.77	(36)	5.91
					Fin:		1:05.05	(34)				7.71
				Total:	Int1:		1:21.23	(35)				8.95
					Int2:		1:42.43	(35)				11.66
					Int3:		1:56.67	(35)				12.92
					Fin:		2:10.44	(35)				14.75
36	68	VUKADINOVA Eva	BUL	Run 1:	Int1:		16.73	(49)	I1-I2:	20.46	(42)	2.16
					Int2:		37.19	(45)	I2-I3:	14.50	(46)	4.21
					Int3:		51.69	(45)	I3-Fin:	13.89	(42)	6.21
					Fin:		1:05.58	(44)				8.02
				Run 2:	Int1:		16.38	(38)	I1-I2:	20.86	(37)	2.03
					Int2:		37.24	(38)	I2-I3:	15.04	(41)	4.32
					Int3:		52.28	(38)	I3-Fin:	13.60	(34)	6.91
					Fin:		1:05.88	(37)				8.54
				Total:	Int1:		1:21.96	(36)				9.68
					Int2:		1:42.82	(36)				12.05
					Int3:		1:57.86	(37)				14.11
					Fin:		2:11.46	(36)				15.77

Performance Analysis by Rank

成绩分析（按排名）/ Analyses par rang

Number of Competitors: 49 **Number of NOCs: 33**

Rank	Bib	Name	NOC Code		Positions Pos	Time	Rank	Partials Pos	Time	Rank	Difference Time
37	53	SCHLEPER Sarah	MEX	Run 1:	Int1:	16.48	(47)	I1-I2:	21.09	(48)	1.91
					Int2:	37.57	(48)	I2-I3:	14.43	(45)	4.59
					Int3:	52.00	(48)	I3-Fin:	14.42	(49)	6.52
					Fin:	1:06.42	(47)				8.86
				Run 2:	Int1:	16.22	(36)	I1-I2:	20.52	(34)	1.87
					Int2:	36.74	(34)	I2-I3:	14.60	(36)	3.82
					Int3:	51.34	(35)	I3-Fin:	14.19	(40)	5.97
					Fin:	1:05.53	(36)				8.19
				Total:	Int1:	1:22.64	(39)				10.36
					Int2:	1:43.16	(37)				12.39
					Int3:	1:57.76	(36)				14.01
					Fin:	2:11.95	(37)				16.26
38	67	SALEHHUDDIN Aruwin	MAS	Run 1:	Int1:	16.40	(46)	I1-I2:	21.42	(50)	1.83
					Int2:	37.82	(49)	I2-I3:	14.05	(43)	4.84
					Int3:	51.87	(47)	I3-Fin:	14.26	(45)	6.39
					Fin:	1:06.13	(46)				8.57
				Run 2:	Int1:	16.01	(35)	I1-I2:	21.19	(40)	1.66
					Int2:	37.20	(37)	I2-I3:	14.62	(37)	4.28
					Int3:	51.82	(37)	I3-Fin:	14.33	(41)	6.45
					Fin:	1:06.15	(38)				8.81
				Total:	Int1:	1:22.14	(37)				9.86
					Int2:	1:43.33	(38)				12.56
					Int3:	1:57.95	(38)				14.20
					Fin:	2:12.28	(38)				16.59
39	64	SHEPILENKO Anastasiia	UKR	Run 1:	Int1:	16.48	(47)	I1-I2:	20.73	(45)	1.91
					Int2:	37.21	(46)	I2-I3:	14.62	(49)	4.23
					Int3:	51.83	(46)	I3-Fin:	14.12	(43)	6.35
					Fin:	1:05.95	(45)				8.39
				Run 2:	Int1:	16.43	(39)	I1-I2:	21.06	(38)	2.08
					Int2:	37.49	(39)	I2-I3:	15.21	(42)	4.57
					Int3:	52.70	(40)	I3-Fin:	13.68	(35)	7.33
					Fin:	1:06.38	(40)				9.04
				Total:	Int1:	1:22.38	(38)				10.10
					Int2:	1:43.44	(39)				12.67
					Int3:	1:58.65	(39)				14.90
					Fin:	2:12.33	(39)				16.64
40	70	KONG Fanying	CHN	Run 1:	Int1:	16.82	(50)	I1-I2:	22.01	(54)	2.25
					Int2:	38.83	(52)	I2-I3:	14.68	(50)	5.85
					Int3:	53.51	(51)	I3-Fin:	14.74	(54)	8.03
					Fin:	1:08.25	(50)				10.69
				Run 2:	Int1:	16.71	(42)	I1-I2:	21.20	(41)	2.36
					Int2:	37.91	(42)	I2-I3:	14.86	(39)	4.99
					Int3:	52.77	(41)	I3-Fin:	14.40	(42)	7.40
					Fin:	1:07.17	(41)				9.83
				Total:	Int1:	1:24.96	(41)				12.68
					Int2:	1:46.16	(41)				15.39
					Int3:	2:01.02	(40)				17.27
					Fin:	2:15.42	(40)				19.73

Performance Analysis by Rank

成绩分析（按排名）/ Analyses par rang

Number of Competitors: 49 **Number of NOCs: 33**

Rank	Bib	Name	NOC Code		Positions Pos	Time	Rank	Partials Pos	Time	Rank	Difference Time
41	59	**CLERC Mialitiana**	MAD	**Run 1:**	**Int1:**	17.26	(54)	**I1-I2:**	21.82	(52)	2.69
					Int2:	39.08	(53)	**I2-I3:**	14.99	(53)	6.10
					Int3:	54.07	(53)	**I3-Fin:**	14.64	(52)	8.59
					Fin:	1:08.71	(52)				11.15
				Run 2:	**Int1:**	16.62	(40)	**I1-I2:**	21.69	(44)	2.27
					Int2:	38.31	(44)	**I2-I3:**	14.93	(40)	5.39
					Int3:	53.24	(42)	**I3-Fin:**	14.07	(39)	7.87
					Fin:	1:07.31	(42)				9.97
				Total:	**Int1:**	1:25.33	(42)				13.05
					Int2:	1:47.02	(43)				16.25
					Int3:	2:01.95	(42)				18.20
					Fin:	2:16.02	(41)				20.33
42	69	**ARAMBURO Emilia**	CHI	**Run 1:**	**Int1:**	17.11	(52)	**I1-I2:**	21.43	(51)	2.54
					Int2:	38.54	(50)	**I2-I3:**	14.58	(47)	5.56
					Int3:	53.12	(50)	**I3-Fin:**	14.59	(50)	7.64
					Fin:	1:07.71	(49)				10.15
				Run 2:	**Int1:**	16.67	(41)	**I1-I2:**	21.14	(39)	2.32
					Int2:	37.81	(41)	**I2-I3:**	15.75	(45)	4.89
					Int3:	53.56	(44)	**I3-Fin:**	15.05	(46)	8.19
					Fin:	1:08.61	(44)				11.27
				Total:	**Int1:**	1:24.38	(40)				12.10
					Int2:	1:45.52	(40)				14.75
					Int3:	2:01.27	(41)				17.52
					Fin:	2:16.32	(42)				20.63
43	65	**GUERILLOT Vanina**	POR	**Run 1:**	**Int1:**	16.30	(42)	**I1-I2:**	20.28	(39)	1.73
					Int2:	36.58	(40)	**I2-I3:**	14.24	(44)	3.60
					Int3:	50.82	(42)	**I3-Fin:**	19.77	(60)	5.34
					Fin:	1:10.59	(55)				13.03
				Run 2:	**Int1:**	16.99	(44)	**I1-I2:**	20.72	(35)	2.64
					Int2:	37.71	(40)	**I2-I3:**	14.62	(37)	4.79
					Int3:	52.33	(39)	**I3-Fin:**	14.00	(38)	6.96
					Fin:	1:06.33	(39)				8.99
				Total:	**Int1:**	1:27.58	(45)				15.30
					Int2:	1:48.30	(44)				17.53
					Int3:	2:02.92	(44)				19.17
					Fin:	2:16.92	(43)				21.23
44	71	**NI Yueming**	CHN	**Run 1:**	**Int1:**	17.05	(51)	**I1-I2:**	22.05	(55)	2.48
					Int2:	39.10	(54)	**I2-I3:**	14.99	(53)	6.12
					Int3:	54.09	(54)	**I3-Fin:**	14.66	(53)	8.61
					Fin:	1:08.75	(53)				11.19
				Run 2:	**Int1:**	16.86	(43)	**I1-I2:**	21.34	(43)	2.51
					Int2:	38.20	(43)	**I2-I3:**	15.28	(43)	5.28
					Int3:	53.48	(43)	**I3-Fin:**	14.83	(45)	8.11
					Fin:	1:08.31	(43)				10.97
				Total:	**Int1:**	1:25.61	(43)				13.33
					Int2:	1:46.95	(42)				16.18
					Int3:	2:02.23	(43)				18.48
					Fin:	2:17.06	(44)				21.37

Performance Analysis by Rank

成绩分析（按排名）/ Analyses par rang

Number of Competitors: 49 **Number of NOCs: 33**

Rank	Bib	Name	NOC Code		Positions Pos	Time	Rank	Partials Pos	Time	Rank	Difference Time
45	76	**CONSTANTIN Maria Ioana**	ROU	**Run 1:**	**Int1:**	17.38	(55)	**I1-I2:**	21.33	(49)	2.81
					Int2:	38.71	(51)	**I2-I3:**	14.92	(52)	5.73
					Int3:	53.63	(52)	**I3-Fin:**	14.62	(51)	8.15
					Fin:	1:08.25	(50)				10.69
				Run 2:	**Int1:**	17.97	(45)	**I1-I2:**	22.10	(45)	3.62
					Int2:	40.07	(45)	**I2-I3:**	15.47	(44)	7.15
					Int3:	55.54	(45)	**I3-Fin:**	14.71	(43)	10.17
					Fin:	1:10.25	(45)				12.91
				Total:	**Int1:**	1:26.22	(44)				13.94
					Int2:	1:48.32	(45)				17.55
					Int3:	2:03.79	(45)				20.04
					Fin:	2:18.50	(45)				22.81
46	79	**OETTL REYES Ornella**	PER	**Run 1:**	**Int1:**	18.81	(56)	**I1-I2:**	22.39	(56)	4.24
					Int2:	41.20	(56)	**I2-I3:**	16.04	(56)	8.22
					Int3:	57.24	(56)	**I3-Fin:**	15.28	(55)	11.76
					Fin:	1:12.52	(56)				14.96
				Run 2:	**Int1:**	18.30	(46)	**I1-I2:**	22.41	(46)	3.95
					Int2:	40.71	(46)	**I2-I3:**	16.02	(46)	7.79
					Int3:	56.73	(46)	**I3-Fin:**	14.80	(44)	11.36
					Fin:	1:11.53	(46)				14.19
				Total:	**Int1:**	1:30.82	(46)				18.54
					Int2:	1:53.23	(46)				22.46
					Int3:	2:09.25	(46)				25.50
					Fin:	2:24.05	(46)				28.36
47	81	**TORSANI Anna**	SMR	**Run 1:**	**Int1:**	19.02	(57)	**I1-I2:**	22.94	(57)	4.45
					Int2:	41.96	(57)	**I2-I3:**	16.36	(57)	8.98
					Int3:	58.32	(57)	**I3-Fin:**	15.57	(56)	12.84
					Fin:	1:13.89	(57)				16.33
				Run 2:	**Int1:**	18.66	(48)	**I1-I2:**	23.49	(47)	4.31
					Int2:	42.15	(47)	**I2-I3:**	17.24	(48)	9.23
					Int3:	59.39	(48)	**I3-Fin:**	15.98	(48)	14.02
					Fin:	1:15.37	(48)				18.03
				Total:	**Int1:**	1:32.55	(47)				20.27
					Int2:	1:56.04	(47)				25.27
					Int3:	2:13.28	(47)				29.53
					Fin:	2:29.26	(47)				33.57
48	80	**CARIKCIOGLU Ozlem**	TUR	**Run 1:**	**Int1:**	19.10	(58)	**I1-I2:**	24.17	(58)	4.53
					Int2:	43.27	(58)	**I2-I3:**	16.61	(58)	10.29
					Int3:	59.88	(58)	**I3-Fin:**	16.10	(57)	14.40
					Fin:	1:15.98	(58)				18.42
				Run 2:	**Int1:**	18.42	(47)	**I1-I2:**	23.94	(48)	4.07
					Int2:	42.36	(48)	**I2-I3:**	16.86	(47)	9.44
					Int3:	59.22	(47)	**I3-Fin:**	15.53	(47)	13.85
					Fin:	1:14.75	(47)				17.41
				Total:	**Int1:**	1:34.40	(48)				22.12
					Int2:	1:58.34	(48)				27.57
					Int3:	2:15.20	(48)				31.45
					Fin:	2:30.73	(48)				35.04

Performance Analysis by Rank

成绩分析（按排名）/ Analyses par rang

Number of Competitors: 49 **Number of NOCs: 33**

Rank	Bib	Name	NOC Code		Positions Pos	Time	Rank	Partials Pos	Time	Rank	Difference Time
49	82	KRYEZIU Kiana	KOS	Run 1:	Int1:	20.29	(59)	I1-I2:	25.06	(60)	5.72
					Int2:	45.35	(59)	I2-I3:	17.11	(59)	12.37
					Int3:	1:02.46	(59)	I3-Fin:	16.32	(58)	16.98
					Fin:	1:18.78	(59)				21.22
				Run 2:	Int1:	20.78	(49)	I1-I2:	26.50	(49)	6.43
					Int2:	47.28	(49)	I2-I3:	19.08	(49)	14.36
					Int3:	1:06.36	(49)	I3-Fin:	17.05	(49)	20.99
					Fin:	1:23.41	(49)				26.07
				Total:	Int1:	1:39.56	(49)				27.28
					Int2:	2:06.06	(49)				35.29
					Int3:	2:25.14	(49)				41.39
					Fin:	2:42.19	(49)				46.50

Intermediate Time Positions : Int. 1 = Inter1 Int. 2 = Inter2 Int. 3 = Inter3

Legend:

Fin	Finish	**Int**	Intermediate	**Ix**	Intermediate x
Pos.	Intermediate or speed position				

Performance Analysis by Bib

成绩分析（按号码布）/ Analyses par dossard

Number of Competitors: 82 **Number of NOCs: 49**

Bib	Name	NOC Code		Positions Pos	Time	Rank	Partials Pos	Time	Rank	Difference Time
1	**VLHOVA Petra**	SVK	**Run 1:**	**Int1:**	15.00	(13)	**I1-I2:**	18.66	(5)	0.43
				Int2:	33.66	(7)	**I2-I3:**	12.86	(15)	0.68
				Int3:	46.52	(8)	**I3-Fin:**	12.82	(21)	1.04
				Fin:	59.34	(13)				1.78
			Run 2:	**Int1:**	14.89	(20)	**I1-I2:**	18.80	(20)	0.54
				Int2:	33.69	(20)	**I2-I3:**	12.93	(12)	0.83
				Int3:	46.62	(20)	**I3-Fin:**	12.19	(16)	1.25
				Fin:	58.81	(16)				1.47
			Total:	**Int1:**	1:14.23	(15)				1.95
				Int2:	1:33.03	(17)				2.26
				Int3:	1:45.96	(15)				2.21
				Fin:	1:58.15	(14)				2.46
2	**GISIN Michelle**	SUI	**Run 1:**	**Int1:**	14.80	(4)	**I1-I2:**	18.93	(18)	0.23
				Int2:	33.73	(11)	**I2-I3:**	12.84	(13)	0.75
				Int3:	46.57	(9)	**I3-Fin:**	12.62	(14)	1.09
				Fin:	59.19	(9)				1.63
			Run 2:	**Int1:**	14.55	(5)	**I1-I2:**	18.72	(16)	0.20
				Int2:	33.27	(12)	**I2-I3:**	13.08	(24)	0.41
				Int3:	46.35	(16)	**I3-Fin:**	12.01	(10)	0.98
				Fin:	58.36	(9)				1.02
			Total:	**Int1:**	1:13.74	(8)				1.46
				Int2:	1:32.46	(11)				1.69
				Int3:	1:45.54	(12)				1.79
				Fin:	1:57.55	(10)				1.86
3	**BRIGNONE Federica**	ITA	**Run 1:**	**Int1:**	14.96	(11)	**I1-I2:**	18.35	(1)	0.39
				Int2:	33.31	(3)	**I2-I3:**	12.56	(3)	0.33
				Int3:	45.87	(3)	**I3-Fin:**	12.11	(2)	0.39
				Fin:	57.98	(3)				0.42
			Run 2:	**Int1:**	14.81	(17)	**I1-I2:**	18.41	(5)	0.46
				Int2:	33.22	(8)	**I2-I3:**	12.74	(7)	0.36
				Int3:	45.96	(5)	**I3-Fin:**	12.03	(11)	0.59
				Fin:	57.99	(5)				0.65
			Total:	**Int1:**	1:12.79	(3)				0.51
				Int2:	1:31.20	(2)				0.43
				Int3:	1:43.94	(2)				0.19
				Fin:	1:55.97	(2)				0.28
4	**WORLEY Tessa**	FRA	**Run 1:**	**Int1:**	14.84	(7)	**I1-I2:**	18.85	(15)	0.27
				Int2:	33.69	(9)	**I2-I3:**	12.90	(19)	0.71
				Int3:	46.59	(11)	**I3-Fin:**	12.34	(4)	1.11
				Fin:	58.93	(7)				1.37
			Run 2:	**Int1:**	14.81	(17)	**I1-I2:**	18.58	(12)	0.46
				Int2:	33.39	(16)	**I2-I3:**	12.66	(4)	0.53
				Int3:	46.05	(6)	**I3-Fin:**			0.68
				Fin:	DNF					
			Total:	**Int1:**	1:13.74	(8)				1.46
				Int2:	1:32.32	(9)				1.55
				Int3:	1:44.98	(7)				1.23
				Fin:	DNF					
5	**BASSINO Marta**	ITA	**Run 1:**	**Int1:**			**I1-I2:**			
				Int2:			**I2-I3:**			
				Int3:			**I3-Fin:**			
				Fin:	DNF					
			Total:		DNF					

Performance Analysis by Bib

成绩分析（按号码布）/ Analyses par dossard

Number of Competitors: 82 **Number of NOCs: 49**

Bib	Name	NOC Code		Positions Pos	Time	Rank	Partials Pos	Time	Rank	Difference Time
6	**HECTOR Sara**	SWE	**Run 1:**	**Int1:**	14.68	(3)	**I1-I2:**	18.36	(2)	0.11
				Int2:	33.04	(2)	**I2-I3:**	12.56	(3)	0.06
				Int3:	45.60	(2)	**I3-Fin:**	11.96	(1)	0.12
				Fin:	57.56	(1)				0.00
			Run 2:	**Int1:**	14.72	(13)	**I1-I2:**	18.49	(9)	0.37
				Int2:	33.21	(7)	**I2-I3:**	12.98	(14)	0.35
				Int3:	46.19	(10)	**I3-Fin:**	11.94	(4)	0.82
				Fin:	58.13	(8)				0.79
			Total:	**Int1:**	1:12.28	(1)				0.00
				Int2:	1:30.77	(1)				0.00
				Int3:	1:43.75	(1)				0.00
				Fin:	1:55.69	(1)				0.00
7	**SHIFFRIN Mikaela**	USA	**Run 1:**	**Int1:**			**I1-I2:**			
				Int2:			**I2-I3:**			
				Int3:			**I3-Fin:**			
				Fin:	DNF					
			Total:		DNF					
8	**TRUPPE Katharina**	AUT	**Run 1:**	**Int1:**	14.57	(1)	**I1-I2:**	18.41	(3)	0.00
				Int2:	32.98	(1)	**I2-I3:**	12.50	(2)	0.00
				Int3:	45.48	(1)	**I3-Fin:**	12.38	(5)	0.00
				Fin:	57.86	(2)				0.30
			Run 2:	**Int1:**	14.66	(11)	**I1-I2:**	18.78	(18)	0.31
				Int2:	33.44	(18)	**I2-I3:**	12.90	(10)	0.58
				Int3:	46.34	(15)	**I3-Fin:**	12.29	(17)	0.97
				Fin:	58.63	(14)				1.29
			Total:	**Int1:**	1:12.52	(2)				0.24
				Int2:	1:31.30	(3)				0.53
				Int3:	1:44.20	(3)				0.45
				Fin:	1:56.49	(4)				0.80
9	**HROVAT Meta**	SLO	**Run 1:**	**Int1:**	14.91	(9)	**I1-I2:**	18.82	(12)	0.34
				Int2:	33.73	(11)	**I2-I3:**	12.47	(1)	0.75
				Int3:	46.20	(5)	**I3-Fin:**	12.28	(3)	0.72
				Fin:	58.48	(4)				0.92
			Run 2:	**Int1:**	14.60	(7)	**I1-I2:**	18.72	(16)	0.25
				Int2:	33.32	(13)	**I2-I3:**	12.91	(11)	0.46
				Int3:	46.23	(12)	**I3-Fin:**	12.33	(22)	0.86
				Fin:	58.56	(13)				1.22
			Total:	**Int1:**	1:13.08	(4)				0.80
				Int2:	1:31.80	(5)				1.03
				Int3:	1:44.71	(5)				0.96
				Fin:	1:57.04	(7)				1.35
10	**ROBINSON Alice**	NZL	**Run 1:**	**Int1:**	15.84	(41)	**I1-I2:**	19.27	(27)	1.27
				Int2:	35.11	(35)	**I2-I3:**	12.84	(13)	2.13
				Int3:	47.95	(27)	**I3-Fin:**	12.60	(13)	2.47
				Fin:	1:00.55	(25)				2.99
			Run 2:	**Int1:**	15.88	(40)	**I1-I2:**	19.04	(26)	1.53
				Int2:	34.92	(34)	**I2-I3:**	13.05	(22)	2.06
				Int3:	47.97	(28)	**I3-Fin:**	12.30	(19)	2.60
				Fin:	1:00.27	(24)				2.93
			Total:	**Int1:**	1:16.43	(27)				4.15
				Int2:	1:35.47	(27)				4.70
				Int3:	1:48.52	(26)				4.77
				Fin:	2:00.82	(22)				5.13

Performance Analysis by Bib

成绩分析（按号码布）/ Analyses par dossard

Number of Competitors: 82 **Number of NOCs: 49**

Bib	Name	NOC Code		Positions Pos	Time	Rank	Partials Pos	Time	Rank	Difference Time
11	**MOWINCKEL Ragnhild**	NOR	**Run 1:**	**Int1:**	14.83	(6)	**I1-I2:**	18.56	(4)	0.26
				Int2:	33.39	(4)	**I2-I3:**	12.78	(9)	0.41
				Int3:	46.17	(4)	**I3-Fin:**	12.41	(7)	0.69
				Fin:	58.58	(5)				1.02
			Run 2:	**Int1:**	14.54	(3)	**I1-I2:**	18.56	(10)	0.19
				Int2:	33.10	(5)	**I2-I3:**	13.15	(27)	0.24
				Int3:	46.25	(13)	**I3-Fin:**	11.82	(2)	0.88
				Fin:	58.07	(6)				0.73
			Total:	**Int1:**	1:13.12	(5)				0.84
				Int2:	1:31.68	(4)				0.91
				Int3:	1:44.83	(6)				1.08
				Fin:	1:56.65	(5)				0.96
12	**GASIENICA-DANIEL Maryna**	POL	**Run 1:**	**Int1:**	15.19	(23)	**I1-I2:**	18.74	(9)	0.62
				Int2:	33.93	(15)	**I2-I3:**	12.68	(7)	0.95
				Int3:	46.61	(12)	**I3-Fin:**	12.63	(15)	1.13
				Fin:	59.24	(11)				1.68
			Run 2:	**Int1:**	14.81	(17)	**I1-I2:**	18.42	(6)	0.46
				Int2:	33.23	(9)	**I2-I3:**	12.65	(3)	0.37
				Int3:	45.88	(4)	**I3-Fin:**	11.99	(8)	0.51
				Fin:	57.87	(4)				0.53
			Total:	**Int1:**	1:14.05	(12)				1.77
				Int2:	1:32.47	(12)				1.70
				Int3:	1:45.12	(9)				1.37
				Fin:	1:57.11	(8)				1.42
13	**SIEBENHOFER Ramona**	AUT	**Run 1:**	**Int1:**	15.01	(14)	**I1-I2:**	18.99	(19)	0.44
				Int2:	34.00	(20)	**I2-I3:**	12.98	(23)	1.02
				Int3:	46.98	(18)	**I3-Fin:**	12.88	(23)	1.50
				Fin:	59.86	(19)				2.30
			Run 2:	**Int1:**	14.54	(3)	**I1-I2:**	18.66	(13)	0.19
				Int2:	33.20	(6)	**I2-I3:**	12.98	(14)	0.34
				Int3:	46.18	(9)	**I3-Fin:**			0.81
				Fin:	DNF					
			Total:	**Int1:**	1:14.40	(17)				2.12
				Int2:	1:33.06	(18)				2.29
				Int3:	1:46.04	(18)				2.29
				Fin:	DNF					
14	**GUT-BEHRAMI Lara**	SUI	**Run 1:**	**Int1:**	15.16	(20)	**I1-I2:**	18.73	(7)	0.59
				Int2:	33.89	(14)	**I2-I3:**	12.78	(9)	0.91
				Int3:	46.67	(15)	**I3-Fin:**	12.40	(6)	1.19
				Fin:	59.07	(8)				1.51
			Run 2:	**Int1:**	14.65	(10)	**I1-I2:**	18.27	(2)	0.30
				Int2:	32.92	(2)	**I2-I3:**	12.45	(2)	0.06
				Int3:	45.37	(1)	**I3-Fin:**	11.97	(5)	0.00
				Fin:	57.34	(1)				0.00
			Total:	**Int1:**	1:13.72	(7)				1.44
				Int2:	1:31.99	(6)				1.22
				Int3:	1:44.44	(4)				0.69
				Fin:	1:56.41	(3)				0.72

Performance Analysis by Bib

成绩分析（按号码布）/ Analyses par dossard

Number of Competitors: 82 **Number of NOCs: 49**

Bib	Name	NOC Code		Positions Pos	Time	Rank	Partials Pos	Time	Rank	Difference Time
15	**LIENSBERGER Katharina**	AUT	**Run 1:**	**Int1:**	15.12	(16)	**I1-I2:**	18.82	(12)	0.55
				Int2:	33.94	(16)	**I2-I3:**	12.89	(17)	0.96
				Int3:	46.83	(16)	**I3-Fin:**	12.51	(10)	1.35
				Fin:	59.34	(13)				1.78
			Run 2:	**Int1:**	14.94	(23)	**I1-I2:**	18.66	(13)	0.59
				Int2:	33.60	(19)	**I2-I3:**	13.01	(17)	0.74
				Int3:	46.61	(19)	**I3-Fin:**	12.29	(17)	1.24
				Fin:	58.90	(17)				1.56
			Total:	**Int1:**	1:14.28	(16)				2.00
				Int2:	1:32.94	(14)				2.17
				Int3:	1:45.95	(14)				2.20
				Fin:	1:58.24	(15)				2.55
16	**HOLDENER Wendy**	SUI	**Run 1:**	**Int1:**	14.82	(5)	**I1-I2:**	18.88	(16)	0.25
				Int2:	33.70	(10)	**I2-I3:**	12.92	(21)	0.72
				Int3:	46.62	(13)	**I3-Fin:**	12.59	(12)	1.14
				Fin:	59.21	(10)				1.65
			Run 2:	**Int1:**	14.64	(8)	**I1-I2:**	18.43	(7)	0.29
				Int2:	33.07	(4)	**I2-I3:**	13.00	(16)	0.21
				Int3:	46.07	(8)	**I3-Fin:**	12.04	(12)	0.70
				Fin:	58.11	(7)				0.77
			Total:	**Int1:**	1:13.85	(10)				1.57
				Int2:	1:32.28	(8)				1.51
				Int3:	1:45.28	(11)				1.53
				Fin:	1:57.32	(9)				1.63
17	**CURTONI Elena**	ITA	**Run 1:**	**Int1:**	15.54	(35)	**I1-I2:**	19.21	(24)	0.97
				Int2:	34.75	(27)	**I2-I3:**	12.97	(22)	1.77
				Int3:	47.72	(26)	**I3-Fin:**	12.78	(19)	2.24
				Fin:	1:00.50	(24)				2.94
			Run 2:	**Int1:**	15.08	(27)	**I1-I2:**	18.93	(24)	0.73
				Int2:	34.01	(26)	**I2-I3:**	13.01	(17)	1.15
				Int3:	47.02	(24)	**I3-Fin:**	12.39	(23)	1.65
				Fin:	59.41	(21)				2.07
			Total:	**Int1:**	1:15.58	(24)				3.30
				Int2:	1:34.51	(25)				3.74
				Int3:	1:47.52	(24)				3.77
				Fin:	1:59.91	(20)				4.22
18	**HOLTMANN Mina Fuerst**	NOR	**Run 1:**	**Int1:**	14.92	(10)	**I1-I2:**	18.73	(7)	0.35
				Int2:	33.65	(5)	**I2-I3:**	12.62	(5)	0.67
				Int3:	46.27	(6)	**I3-Fin:**			0.79
				Fin:	DNF					
			Total:		DNF					
19	**GRENIER Valerie**	CAN	**Run 1:**	**Int1:**	15.24	(24)	**I1-I2:**	19.16	(23)	0.67
				Int2:	34.40	(25)	**I2-I3:**	12.69	(8)	1.42
				Int3:	47.09	(21)	**I3-Fin:**			1.61
				Fin:	DNF					
			Total:		DNF					

Performance Analysis by Bib

成绩分析（按号码布）/ Analyses par dossard

Number of Competitors: 82 **Number of NOCs: 49**

Bib	Name	NOC Code			Positions Pos	Time	Rank	Partials	Pos	Time	Rank	Difference Time
20	**BUCIK Ana**	SLO	**Run 1:**	**Int1:**		15.14	(19)	**I1-I2:**		18.83	(14)	0.57
				Int2:		33.97	(17)	**I2-I3:**		13.03	(25)	0.99
				Int3:		47.00	(19)	**I3-Fin:**		12.42	(8)	1.52
				Fin:		59.42	(16)					1.86
			Run 2:	**Int1:**		15.02	(25)	**I1-I2:**		18.78	(18)	0.67
				Int2:		33.80	(22)	**I2-I3:**		12.70	(5)	0.94
				Int3:		46.50	(18)	**I3-Fin:**		11.97	(5)	1.13
				Fin:		58.47	(11)					1.13
			Total:	**Int1:**		1:14.44	(18)					2.16
				Int2:		1:33.22	(20)					2.45
				Int3:		1:45.92	(13)					2.17
				Fin:		1:57.89	(11)					2.20
21	**O BRIEN Nina**	USA	**Run 1:**	**Int1:**		14.57	(1)	**I1-I2:**		19.08	(21)	0.00
				Int2:		33.65	(5)	**I2-I3:**		12.66	(6)	0.67
				Int3:		46.31	(7)	**I3-Fin:**		12.50	(9)	0.83
				Fin:		58.81	(6)					1.25
			Run 2:	**Int1:**		14.79	(15)	**I1-I2:**		18.56	(10)	0.44
				Int2:		33.35	(15)	**I2-I3:**		12.87	(9)	0.49
				Int3:		46.22	(11)	**I3-Fin:**				0.85
				Fin:		DSQ						
			Total:	**Int1:**		1:13.60	(6)					1.32
				Int2:		1:32.16	(7)					1.39
				Int3:		1:45.03	(8)					1.28
				Fin:		DSQ						
22	**BRUNNER Stephanie**	AUT	**Run 1:**	**Int1:**		15.25	(25)	**I1-I2:**		19.32	(29)	0.68
				Int2:		34.57	(26)	**I2-I3:**				1.59
				Int3:				**I3-Fin:**				
				Fin:		DNF						
			Total:			DNF						
23	**FRASSE SOMBET Coralie**	FRA	**Run 1:**	**Int1:**		15.48	(30)	**I1-I2:**		19.72	(38)	0.91
				Int2:		35.20	(36)	**I2-I3:**		12.79	(11)	2.22
				Int3:		47.99	(28)	**I3-Fin:**		12.92	(27)	2.51
				Fin:		1:00.91	(26)					3.35
			Run 2:	**Int1:**		14.80	(16)	**I1-I2:**		18.46	(8)	0.45
				Int2:		33.26	(11)	**I2-I3:**		12.43	(1)	0.40
				Int3:		45.69	(2)	**I3-Fin:**		12.00	(9)	0.32
				Fin:		57.69	(3)					0.35
			Total:	**Int1:**		1:15.71	(26)					3.43
				Int2:		1:34.17	(24)					3.40
				Int3:		1:46.60	(21)					2.85
				Fin:		1:58.60	(17)					2.91
24	**RAST Camille**	SUI	**Run 1:**	**Int1:**		14.96	(11)	**I1-I2:**		18.71	(6)	0.39
				Int2:		33.67	(8)	**I2-I3:**		12.91	(20)	0.69
				Int3:		46.58	(10)	**I3-Fin:**		12.71	(18)	1.10
				Fin:		59.29	(12)					1.73
			Run 2:	**Int1:**		14.91	(22)	**I1-I2:**		18.95	(25)	0.56
				Int2:		33.86	(24)	**I2-I3:**		13.13	(26)	1.00
				Int3:		46.99	(23)	**I3-Fin:**		12.15	(15)	1.62
				Fin:		59.14	(20)					1.80
			Total:	**Int1:**		1:14.20	(14)					1.92
				Int2:		1:33.15	(19)					2.38
				Int3:		1:46.28	(20)					2.53
				Fin:		1:58.43	(16)					2.74

Performance Analysis by Bib

成绩分析（按号码布）/ Analyses par dossard

Number of Competitors: 82 **Number of NOCs: 49**

Bib	Name	NOC Code		Positions Pos	Time	Rank	Partials Pos	Time	Rank	Difference Time
25	**TVIBERG Maria Therese**	NOR	**Run 1:**	**Int1:**	15.29	(26)	**I1-I2:**	18.90	(17)	0.72
				Int2:	34.19	(21)	**I2-I3:**	12.81	(12)	1.21
				Int3:	47.00	(19)	**I3-Fin:**	12.67	(17)	1.52
				Fin:	59.67	(18)				2.11
			Run 2:	**Int1:**	14.90	(21)	**I1-I2:**	18.35	(4)	0.55
				Int2:	33.25	(10)	**I2-I3:**	13.05	(22)	0.39
				Int3:	46.30	(14)	**I3-Fin:**	12.10	(13)	0.93
				Fin:	58.40	(10)				1.06
			Total:	**Int1:**	1:14.57	(19)				2.29
				Int2:	1:32.92	(13)				2.15
				Int3:	1:45.97	(17)				2.22
				Fin:	1:58.07	(12)				2.38
26	**MOLTZAN Paula**	USA	**Run 1:**	**Int1:**	15.01	(14)	**I1-I2:**	18.78	(10)	0.44
				Int2:	33.79	(13)	**I2-I3:**	12.87	(16)	0.81
				Int3:	46.66	(14)	**I3-Fin:**	12.91	(26)	1.18
				Fin:	59.57	(17)				2.01
			Run 2:	**Int1:**	14.35	(1)	**I1-I2:**	19.08	(28)	0.00
				Int2:	33.43	(17)	**I2-I3:**	12.96	(13)	0.57
				Int3:	46.39	(17)	**I3-Fin:**	12.11	(14)	1.02
				Fin:	58.50	(12)				1.16
			Total:	**Int1:**	1:13.92	(11)				1.64
				Int2:	1:33.00	(16)				2.23
				Int3:	1:45.96	(15)				2.21
				Fin:	1:58.07	(12)				2.38
27	**ROBNIK Tina**	SLO	**Run 1:**	**Int1:**	15.16	(20)	**I1-I2:**	19.22	(25)	0.59
				Int2:	34.38	(24)	**I2-I3:**	13.02	(24)	1.40
				Int3:	47.40	(24)	**I3-Fin:**	12.78	(19)	1.92
				Fin:	1:00.18	(21)				2.62
			Run 2:	**Int1:**	14.64	(8)	**I1-I2:**	18.69	(15)	0.29
				Int2:	33.33	(14)	**I2-I3:**	12.73	(6)	0.47
				Int3:	46.06	(7)	**I3-Fin:**	12.66	(27)	0.69
				Fin:	58.72	(15)				1.38
			Total:	**Int1:**	1:14.82	(21)				2.54
				Int2:	1:33.51	(21)				2.74
				Int3:	1:46.24	(19)				2.49
				Fin:	1:58.90	(18)				3.21
28	**STJERNESUND Thea Louise**	NOR	**Run 1:**	**Int1:**	15.18	(22)	**I1-I2:**	18.81	(11)	0.61
				Int2:	33.99	(19)	**I2-I3:**	12.89	(17)	1.01
				Int3:	46.88	(17)	**I3-Fin:**	12.51	(10)	1.40
				Fin:	59.39	(15)				1.83
			Run 2:	**Int1:**	14.71	(12)	**I1-I2:**	18.22	(1)	0.36
				Int2:	32.93	(3)	**I2-I3:**	12.81	(8)	0.07
				Int3:	45.74	(3)	**I3-Fin:**	11.76	(1)	0.37
				Fin:	57.50	(2)				0.16
			Total:	**Int1:**	1:14.10	(13)				1.82
				Int2:	1:32.32	(9)				1.55
				Int3:	1:45.13	(10)				1.38
				Fin:	1:56.89	(6)				1.20

Performance Analysis by Bib

成绩分析（按号码布）/ Analyses par dossard

Number of Competitors: 82 **Number of NOCs: 49**

Bib	Name	NOC Code		Positions Pos	Time	Rank	Partials Pos	Time	Rank	Difference Time
29	**SLOKAR Andreja**	SLO	**Run 1:**	**Int1:**	14.90	(8)	**I1-I2:**	19.08	(21)	0.33
				Int2:	33.98	(18)	**I2-I3:**	13.21	(27)	1.00
				Int3:	47.19	(22)	**I3-Fin:**	12.89	(24)	1.71
				Fin:	1:00.08	(20)				2.52
			Run 2:	**Int1:**	14.55	(5)	**I1-I2:**	18.31	(3)	0.20
				Int2:	32.86	(1)	**I2-I3:**			0.00
				Int3:			**I3-Fin:**			
				Fin:	DNF					
			Total:	**Int1:**	1:14.63	(20)				2.35
				Int2:	1:32.94	(14)				2.17
				Int3:						
				Fin:	DNF					
30	**DIREZ Clara**	FRA	**Run 1:**	**Int1:**	15.13	(18)	**I1-I2:**	19.24	(26)	0.56
				Int2:	34.37	(23)	**I2-I3:**	13.23	(28)	1.39
				Int3:	47.60	(25)	**I3-Fin:**	12.64	(16)	2.12
				Fin:	1:00.24	(23)				2.68
			Run 2:	**Int1:**	14.94	(23)	**I1-I2:**	18.80	(20)	0.59
				Int2:	33.74	(21)	**I2-I3:**	13.03	(20)	0.88
				Int3:	46.77	(21)	**I3-Fin:**	12.32	(21)	1.40
				Fin:	59.09	(19)				1.75
			Total:	**Int1:**	1:15.18	(23)				2.90
				Int2:	1:33.98	(22)				3.21
				Int3:	1:47.01	(22)				3.26
				Fin:	1:59.33	(19)				3.64
31	**HURT A J**	USA	**Run 1:**	**Int1:**	16.31	(53)	**I1-I2:**			1.74
				Int2:			**I2-I3:**			
				Int3:			**I3-Fin:**			
				Fin:	DNF					
			Total:		DNF					
32	**JELINKOVA Adriana**	NED	**Run 1:**	**Int1:**	15.92	(43)	**I1-I2:**	19.66	(37)	1.35
				Int2:	35.58	(39)	**I2-I3:**	13.28	(30)	2.60
				Int3:	48.86	(35)	**I3-Fin:**			3.38
				Fin:	DNF					
			Total:		DNF					
33	**LOEVBLOM Hilma**	SWE	**Run 1:**	**Int1:**	15.60	(36)	**I1-I2:**	19.38	(30)	1.03
				Int2:	34.98	(29)	**I2-I3:**	13.28	(30)	2.00
				Int3:	48.26	(29)	**I3-Fin:**	12.92	(27)	2.78
				Fin:	1:01.18	(27)				3.62
			Run 2:	**Int1:**	14.40	(2)	**I1-I2:**			0.05
				Int2:			**I2-I3:**			
				Int3:			**I3-Fin:**			
				Fin:	DNF					
			Total:	**Int1:**	1:15.58	(24)				3.30
				Int2:						
				Int3:						
				Fin:	DNF					

Performance Analysis by Bib

成绩分析（按号码布）/ Analyses par dossard

Number of Competitors: 82 **Number of NOCs: 49**

Bib	Name	NOC Code		Positions Pos	Time	Rank	Partials Pos	Time	Rank	Difference Time
34	**ARONSSON ELFMAN Hanna**	SWE	**Run 1:**	**Int1:**	15.12	(16)	**I1-I2:**	19.07	(20)	0.55
				Int2:	34.19	(21)	**I2-I3:**	13.18	(26)	1.21
				Int3:	47.37	(23)	**I3-Fin:**	12.82	(21)	1.89
				Fin:	1:00.19	(22)				2.63
			Run 2:	**Int1:**	14.76	(14)	**I1-I2:**	19.04	(26)	0.41
				Int2:	33.80	(22)	**I2-I3:**	13.02	(19)	0.94
				Int3:	46.82	(22)	**I3-Fin:**			1.45
				Fin:	DNF					
			Total:	**Int1:**	1:14.95	(22)				2.67
				Int2:	1:33.99	(23)				3.22
				Int3:	1:47.01	(22)				3.26
				Fin:	DNF					
35	**TILLEY Alex**	GBR	**Run 1:**	**Int1:**	15.47	(29)	**I1-I2:**	19.49	(32)	0.90
				Int2:	34.96	(28)	**I2-I3:**	13.31	(32)	1.98
				Int3:	48.27	(30)	**I3-Fin:**	13.13	(31)	2.79
				Fin:	1:01.40	(28)				3.84
			Run 2:	**Int1:**	15.12	(28)	**I1-I2:**	18.88	(23)	0.77
				Int2:	34.00	(25)	**I2-I3:**	13.11	(25)	1.14
				Int3:	47.11	(26)	**I3-Fin:**	12.31	(20)	1.74
				Fin:	59.42	(22)				2.08
			Total:	**Int1:**	1:16.52	(29)				4.24
				Int2:	1:35.40	(26)				4.63
				Int3:	1:48.51	(25)				4.76
				Fin:	2:00.82	(22)				5.13
36	**ANDO Asa**	JPN	**Run 1:**	**Int1:**	15.76	(39)	**I1-I2:**	19.30	(28)	1.19
				Int2:	35.06	(32)	**I2-I3:**	13.47	(34)	2.08
				Int3:	48.53	(33)	**I3-Fin:**	12.90	(25)	3.05
				Fin:	1:01.43	(29)				3.87
			Run 2:	**Int1:**	15.07	(26)	**I1-I2:**	19.16	(29)	0.72
				Int2:	34.23	(28)	**I2-I3:**	13.35	(28)	1.37
				Int3:	47.58	(27)	**I3-Fin:**	11.98	(7)	2.21
				Fin:	59.56	(23)				2.22
			Total:	**Int1:**	1:16.50	(28)				4.22
				Int2:	1:35.66	(29)				4.89
				Int3:	1:49.01	(28)				5.26
				Fin:	2:00.99	(24)				5.30
37	**LJUTIC Zrinka**	CRO	**Run 1:**	**Int1:**	15.64	(37)	**I1-I2:**	19.92	(40)	1.07
				Int2:	35.56	(38)	**I2-I3:**	13.79	(39)	2.58
				Int3:	49.35	(38)	**I3-Fin:**	13.15	(33)	3.87
				Fin:	1:02.50	(35)				4.94
			Run 2:	**Int1:**	15.49	(35)	**I1-I2:**	19.34	(30)	1.14
				Int2:	34.83	(33)	**I2-I3:**	13.68	(32)	1.97
				Int3:	48.51	(32)	**I3-Fin:**	12.76	(29)	3.14
				Fin:	1:01.27	(27)				3.93
			Total:	**Int1:**	1:17.99	(35)				5.71
				Int2:	1:37.33	(33)				6.56
				Int3:	1:51.01	(32)				7.26
				Fin:	2:03.77	(28)				8.08

Performance Analysis by Bib

成绩分析（按号码布）/ Analyses par dossard

Number of Competitors: 82 **Number of NOCs: 49**

Bib	Name	NOC Code			Positions Pos	Time	Rank	Partials Pos	Time	Rank	Difference Time
38	**TKACHENKO Ekaterina**	ROC	**Run 1:**	**Int1:**		15.51	(34)	**I1-I2:**	19.51	(33)	0.94
				Int2:		35.02	(30)	**I2-I3:**	13.25	(29)	2.04
				Int3:		48.27	(30)	**I3-Fin:**	13.28	(35)	2.79
				Fin:		1:01.55	(31)				3.99
			Run 2:	**Int1:**		15.38	(33)	**I1-I2:**	19.41	(33)	1.03
				Int2:		34.79	(32)	**I2-I3:**	13.43	(29)	1.93
				Int3:		48.22	(29)	**I3-Fin:**	12.64	(26)	2.85
				Fin:		1:00.86	(25)				3.52
			Total:	**Int1:**		1:16.93	(31)				4.65
				Int2:		1:36.34	(30)				5.57
				Int3:		1:49.77	(29)				6.02
				Fin:		2:02.41	(25)				6.72
39	**LUCZAK Magdalena**	POL	**Run 1:**	**Int1:**		15.46	(28)	**I1-I2:**	19.63	(36)	0.89
				Int2:		35.09	(33)	**I2-I3:**	13.61	(35)	2.11
				Int3:		48.70	(34)	**I3-Fin:**	13.26	(34)	3.22
				Fin:		1:01.96	(32)				4.40
			Run 2:	**Int1:**		15.25	(31)	**I1-I2:**	19.38	(31)	0.90
				Int2:		34.63	(29)	**I2-I3:**	13.72	(34)	1.77
				Int3:		48.35	(30)	**I3-Fin:**	12.54	(25)	2.98
				Fin:		1:00.89	(26)				3.55
			Total:	**Int1:**		1:17.21	(33)				4.93
				Int2:		1:36.59	(31)				5.82
				Int3:		1:50.31	(30)				6.56
				Fin:		2:02.85	(26)				7.16
40	**HONKANEN Riikka**	FIN	**Run 1:**	**Int1:**		15.49	(33)	**I1-I2:**			0.92
				Int2:				**I2-I3:**			
				Int3:				**I3-Fin:**			
				Fin:		DNF					
			Total:			DNF					
41	**PLESHKOVA Julia**	ROC	**Run 1:**	**Int1:**		15.48	(30)	**I1-I2:**	19.54	(34)	0.91
				Int2:		35.02	(30)	**I2-I3:**	13.90	(40)	2.04
				Int3:		48.92	(36)	**I3-Fin:**	13.09	(30)	3.44
				Fin:		1:02.01	(33)				4.45
			Run 2:	**Int1:**		15.15	(29)	**I1-I2:**	19.53	(34)	0.80
				Int2:		34.68	(31)	**I2-I3:**	14.12	(38)	1.82
				Int3:		48.80	(33)	**I3-Fin:**	12.51	(24)	3.43
				Fin:		1:01.31	(28)				3.97
			Total:	**Int1:**		1:17.16	(32)				4.88
				Int2:		1:36.69	(32)				5.92
				Int3:		1:50.81	(31)				7.06
				Fin:		2:03.32	(27)				7.63
42	**CZAPSKA Zuzanna**	POL	**Run 1:**	**Int1:**		15.79	(40)	**I1-I2:**	19.98	(41)	1.22
				Int2:		35.77	(40)	**I2-I3:**	14.03	(44)	2.79
				Int3:		49.80	(40)	**I3-Fin:**	13.83	(40)	4.32
				Fin:		1:03.63	(37)				6.07
			Run 2:	**Int1:**		15.29	(32)	**I1-I2:**	19.38	(31)	0.94
				Int2:		34.67	(30)	**I2-I3:**	13.74	(35)	1.81
				Int3:		48.41	(31)	**I3-Fin:**	13.11	(30)	3.04
				Fin:		1:01.52	(29)				4.18
			Total:	**Int1:**		1:18.92	(36)				6.64
				Int2:		1:38.30	(35)				7.53
				Int3:		1:52.04	(34)				8.29
				Fin:		2:05.15	(30)				9.46

Performance Analysis by Bib

成绩分析（按号码布）/ Analyses par dossard

Number of Competitors: 82 **Number of NOCs: 49**

Bib	Name	NOC Code			Positions Pos	Time	Rank	Partials Pos	Time	Rank	Difference Time
43	**KOMSIC Andrea**	CRO	**Run 1:**	**Int1:**				**I1-I2:**			
				Int2:				**I2-I3:**			
				Int3:				**I3-Fin:**			
				Fin:		DNS					
			Total:			DNS					
44	**AICHER Emma**	GER	**Run 1:**	**Int1:**		15.67	(38)	**I1-I2:**	19.42	(31)	1.10
				Int2:		35.09	(33)	**I2-I3:**	13.41	(33)	2.11
				Int3:		48.50	(32)	**I3-Fin:**	13.02	(29)	3.02
				Fin:		1:01.52	(30)				3.96
			Run 2:	**Int1:**		15.18	(30)	**I1-I2:**	18.85	(22)	0.83
				Int2:		34.03	(27)	**I2-I3:**	13.04	(21)	1.17
				Int3:		47.07	(25)	**I3-Fin:**	11.93	(3)	1.70
				Fin:		59.00	(18)				1.66
			Total:	**Int1:**		1:16.70	(30)				4.42
				Int2:		1:35.55	(28)				4.78
				Int3:		1:48.59	(27)				4.84
				Fin:		2:00.52	(21)				4.83
45	**PYKALAINEN Erika**	FIN	**Run 1:**	**Int1:**		15.39	(27)	**I1-I2:**			0.82
				Int2:				**I2-I3:**			
				Int3:				**I3-Fin:**			
				Fin:		DNF					
			Total:			DNF					
46	**GRAY Cassidy**	CAN	**Run 1:**	**Int1:**				**I1-I2:**			
				Int2:				**I2-I3:**			
				Int3:				**I3-Fin:**			
				Fin:		DNF					
			Total:			DNF					
47	**MUKOGAWA Sakurako**	JPN	**Run 1:**	**Int1:**		16.21	(48)	**I1-I2:**	19.89	(39)	1.64
				Int2:		36.10	(41)	**I2-I3:**	13.68	(37)	3.12
				Int3:		49.78	(39)	**I3-Fin:**	13.61	(39)	4.30
				Fin:		1:03.39	(36)				5.83
			Run 2:	**Int1:**		15.91	(41)	**I1-I2:**	20.03	(37)	1.56
				Int2:		35.94	(40)	**I2-I3:**	14.15	(39)	3.08
				Int3:		50.09	(39)	**I3-Fin:**	13.29	(31)	4.72
				Fin:		1:03.38	(33)				6.04
			Total:	**Int1:**		1:19.30	(37)				7.02
				Int2:		1:39.33	(36)				8.56
				Int3:		1:53.48	(35)				9.73
				Fin:		2:06.77	(31)				11.08
48	**PAU Nuria**	ESP	**Run 1:**	**Int1:**		16.28	(50)	**I1-I2:**	20.50	(47)	1.71
				Int2:		36.78	(46)	**I2-I3:**	13.92	(42)	3.80
				Int3:		50.70	(44)	**I3-Fin:**	13.49	(36)	5.22
				Fin:		1:04.19	(40)				6.63
			Run 2:	**Int1:**		15.84	(38)	**I1-I2:**	20.06	(39)	1.49
				Int2:		35.90	(39)	**I2-I3:**	13.45	(30)	3.04
				Int3:		49.35	(35)	**I3-Fin:**			3.98
				Fin:		DNF					
			Total:	**Int1:**		1:20.03	(40)				7.75
				Int2:		1:40.09	(39)				9.32
				Int3:		1:53.54	(36)				9.79
				Fin:		DNF					

Performance Analysis by Bib

成绩分析（按号码布）/ Analyses par dossard

Number of Competitors: 82 **Number of NOCs: 49**

Bib	Name	NOC Code			Positions Pos	Time	Rank	Partials Pos	Time	Rank	Difference Time
49	**KANG Youngseo**	KOR	**Run 1:**	**Int1:**		15.92	(43)	**I1-I2:**			1.35
				Int2:				**I2-I3:**			
				Int3:				**I3-Fin:**			
				Fin:		DNF					
			Total:			DNF					
50	**MELNIKOVA Polina**	ROC	**Run 1:**	**Int1:**		16.30	(51)	**I1-I2:**	20.23	(42)	1.73
				Int2:		36.53	(43)	**I2-I3:**	14.04	(45)	3.55
				Int3:		50.57	(42)	**I3-Fin:**	13.56	(38)	5.09
				Fin:		1:04.13	(39)				6.57
			Run 2:	**Int1:**		15.55	(36)	**I1-I2:**	20.05	(38)	1.20
				Int2:		35.60	(36)	**I2-I3:**	14.03	(37)	2.74
				Int3:		49.63	(38)	**I3-Fin:**	13.44	(32)	4.26
				Fin:		1:03.07	(31)				5.73
			Total:	**Int1:**		1:19.68	(38)				7.40
				Int2:		1:39.73	(37)				8.96
				Int3:		1:53.76	(38)				10.01
				Fin:		2:07.20	(32)				11.51
51	**SZOLLOS Noa**	ISR	**Run 1:**	**Int1:**		16.13	(47)	**I1-I2:**	20.67	(48)	1.56
				Int2:		36.80	(47)	**I2-I3:**	14.59	(51)	3.82
				Int3:		51.39	(47)	**I3-Fin:**	13.51	(37)	5.91
				Fin:		1:04.90	(42)				7.34
			Run 2:	**Int1:**		16.12	(43)	**I1-I2:**	19.68	(36)	1.77
				Int2:		35.80	(37)	**I2-I3:**	13.66	(31)	2.94
				Int3:		49.46	(36)	**I3-Fin:**			4.09
				Fin:		DNF					
			Total:	**Int1:**		1:21.02	(42)				8.74
				Int2:		1:40.70	(40)				9.93
				Int3:		1:54.36	(39)				10.61
				Fin:		DNF					
52	**BARUZZI FARRIOL Francesca**	ARG	**Run 1:**	**Int1:**		15.95	(45)	**I1-I2:**	19.56	(35)	1.38
				Int2:		35.51	(37)	**I2-I3:**	13.78	(38)	2.53
				Int3:		49.29	(37)	**I3-Fin:**	13.14	(32)	3.81
				Fin:		1:02.43	(34)				4.87
			Run 2:	**Int1:**		15.43	(34)	**I1-I2:**	19.63	(35)	1.08
				Int2:		35.06	(35)	**I2-I3:**	13.77	(36)	2.20
				Int3:		48.83	(34)	**I3-Fin:**	12.74	(28)	3.46
				Fin:		1:01.57	(30)				4.23
			Total:	**Int1:**		1:17.86	(34)				5.58
				Int2:		1:37.49	(34)				6.72
				Int3:		1:51.26	(33)				7.51
				Fin:		2:04.00	(29)				8.31
53	**SCHLEPER Sarah**	MEX	**Run 1:**	**Int1:**		16.48	(57)	**I1-I2:**	21.09	(52)	1.91
				Int2:		37.57	(52)	**I2-I3:**	14.43	(48)	4.59
				Int3:		52.00	(51)	**I3-Fin:**	14.42	(49)	6.52
				Fin:		1:06.42	(47)				8.86
			Run 2:	**Int1:**		16.22	(44)	**I1-I2:**	20.52	(41)	1.87
				Int2:		36.74	(41)	**I2-I3:**	14.60	(42)	3.88
				Int3:		51.34	(41)	**I3-Fin:**	14.19	(40)	5.97
				Fin:		1:05.53	(36)				8.19
			Total:	**Int1:**		1:22.64	(47)				10.36
				Int2:		1:43.16	(44)				12.39
				Int3:		1:57.76	(42)				14.01
				Fin:		2:11.95	(37)				16.26

Performance Analysis by Bib

成绩分析（按号码布）/ Analyses par dossard

Number of Competitors: 82 **Number of NOCs: 49**

Bib	Name	NOC Code			Positions Pos	Time	Rank	Partials Pos	Time	Rank	Difference Time
54	**SOMMEROVA Elese**	CZE	**Run 1:**	**Int1:**		15.48	(30)	**I1-I2:**			0.91
				Int2:				**I2-I3:**			
				Int3:				**I3-Fin:**			
				Fin:		DNF					
			Total:			DNF					
55	**GIM Sohui**	KOR	**Run 1:**	**Int1:**		16.03	(46)	**I1-I2:**	20.34	(44)	1.46
				Int2:		36.37	(42)	**I2-I3:**	13.63	(36)	3.39
				Int3:		50.00	(41)	**I3-Fin:**	14.12	(43)	4.52
				Fin:		1:04.12	(38)				6.56
			Run 2:	**Int1:**		15.56	(37)	**I1-I2:**	20.29	(40)	1.21
				Int2:		35.85	(38)	**I2-I3:**	13.68	(32)	2.99
				Int3:		49.53	(37)	**I3-Fin:**	13.57	(33)	4.16
				Fin:		1:03.10	(32)				5.76
			Total:	**Int1:**		1:19.68	(38)				7.40
				Int2:		1:39.97	(38)				9.20
				Int3:		1:53.65	(37)				9.90
				Fin:		2:07.22	(33)				11.53
56	**TOTH Zita**	HUN	**Run 1:**	**Int1:**		15.88	(42)	**I1-I2:**			1.31
				Int2:				**I2-I3:**			
				Int3:				**I3-Fin:**			
				Fin:		DNF					
			Total:			DNF					
57	**JANCOVA Rebeka**	SVK	**Run 1:**	**Int1:**		16.38	(54)	**I1-I2:**	20.98	(51)	1.81
				Int2:		37.36	(51)	**I2-I3:**	14.82	(54)	4.38
				Int3:		52.18	(52)	**I3-Fin:**	14.38	(48)	6.70
				Fin:		1:06.56	(48)				9.00
			Run 2:	**Int1:**				**I1-I2:**			
				Int2:				**I2-I3:**			
				Int3:				**I3-Fin:**			
				Fin:		DNF					
			Total:	**Int1:**							
				Int2:							
				Int3:							
				Fin:		DNF					
58	**TSIKLAURI Nino**	GEO	**Run 1:**	**Int1:**		16.26	(49)	**I1-I2:**	20.44	(45)	1.69
				Int2:		36.70	(45)	**I2-I3:**	13.95	(43)	3.72
				Int3:		50.65	(43)	**I3-Fin:**	13.84	(41)	5.17
				Fin:		1:04.49	(41)				6.93
			Run 2:	**Int1:**		16.34	(45)	**I1-I2:**	20.81	(43)	1.99
				Int2:		37.15	(43)	**I2-I3:**	14.45	(41)	4.29
				Int3:		51.60	(42)	**I3-Fin:**	13.78	(37)	6.23
				Fin:		1:05.38	(35)				8.04
			Total:	**Int1:**		1:20.83	(41)				8.55
				Int2:		1:41.64	(41)				10.87
				Int3:		1:56.09	(40)				12.34
				Fin:		2:09.87	(34)				14.18

Performance Analysis by Bib

成绩分析（按号码布）/ Analyses par dossard

Number of Competitors: 82 **Number of NOCs: 49**

Bib	Name	NOC Code		Positions Pos	Time	Rank	Partials Pos	Time	Rank	Difference Time
59	**CLERC Mialitiana**	MAD	**Run 1:**	**Int1:**	17.26	(64)	**I1-I2:**	21.82	(56)	2.69
				Int2:	39.08	(57)	**I2-I3:**	14.99	(56)	6.10
				Int3:	54.07	(56)	**I3-Fin:**	14.64	(52)	8.59
				Fin:	1:08.71	(52)				11.15
			Run 2:	**Int1:**	16.62	(48)	**I1-I2:**	21.69	(51)	2.27
				Int2:	38.31	(51)	**I2-I3:**	14.93	(46)	5.45
				Int3:	53.24	(48)	**I3-Fin:**	14.07	(39)	7.87
				Fin:	1:07.31	(42)				9.97
			Total:	**Int1:**	1:25.33	(50)				13.05
				Int2:	1:47.02	(50)				16.25
				Int3:	2:01.95	(48)				18.20
				Fin:	2:16.02	(41)				20.33
60	**ZIEBA Hanna**	POL	**Run 1:**	**Int1:**			**I1-I2:**			
				Int2:			**I2-I3:**			
				Int3:			**I3-Fin:**			
				Fin:	DNS					
			Total:		DNS					
61	**FRIDGEIRSDOTTIR Holmfridur Dora**	ISL	**Run 1:**	**Int1:**			**I1-I2:**			
				Int2:			**I2-I3:**			
				Int3:			**I3-Fin:**			
				Fin:	DNF					
			Total:		DNF					
62	**VESTERSTEIN Kaitlyn**	EST	**Run 1:**	**Int1:**	16.38	(54)	**I1-I2:**	20.79	(50)	1.81
				Int2:	37.17	(48)	**I2-I3:**	13.91	(41)	4.19
				Int3:	51.08	(46)	**I3-Fin:**	14.31	(46)	5.60
				Fin:	1:05.39	(43)				7.83
			Run 2:	**Int1:**	15.84	(38)	**I1-I2:**	21.20	(48)	1.49
				Int2:	37.04	(42)	**I2-I3:**	14.24	(40)	4.18
				Int3:	51.28	(40)	**I3-Fin:**	13.77	(36)	5.91
				Fin:	1:05.05	(34)				7.71
			Total:	**Int1:**	1:21.23	(43)				8.95
				Int2:	1:42.43	(42)				11.66
				Int3:	1:56.67	(41)				12.92
				Fin:	2:10.44	(35)				14.75
63	**TEN RAA Gwyneth**	LUX	**Run 1:**	**Int1:**			**I1-I2:**			
				Int2:			**I2-I3:**			
				Int3:			**I3-Fin:**			
				Fin:	DNF					
			Total:		DNF					
64	**SHEPILENKO Anastasiia**	UKR	**Run 1:**	**Int1:**	16.48	(57)	**I1-I2:**	20.73	(49)	1.91
				Int2:	37.21	(50)	**I2-I3:**	14.62	(52)	4.23
				Int3:	51.83	(49)	**I3-Fin:**	14.12	(43)	6.35
				Fin:	1:05.95	(45)				8.39
			Run 2:	**Int1:**	16.43	(47)	**I1-I2:**	21.06	(45)	2.08
				Int2:	37.49	(46)	**I2-I3:**	15.21	(48)	4.63
				Int3:	52.70	(46)	**I3-Fin:**	13.68	(35)	7.33
				Fin:	1:06.38	(40)				9.04
			Total:	**Int1:**	1:22.38	(46)				10.10
				Int2:	1:43.44	(46)				12.67
				Int3:	1:58.65	(45)				14.90
				Fin:	2:12.33	(39)				16.64

Performance Analysis by Bib

成绩分析（按号码布）/ Analyses par dossard

Number of Competitors: 82 **Number of NOCs: 49**

Bib	Name	NOC Code			Positions Pos	Time	Rank	Partials Pos	Time	Rank	Difference Time
65	**GUERILLOT Vanina**	POR	**Run 1:**	**Int1:**		16.30	(51)	**I1-I2:**	20.28	(43)	1.73
				Int2:		36.58	(44)	**I2-I3:**	14.24	(47)	3.60
				Int3:		50.82	(45)	**I3-Fin:**	19.77	(60)	5.34
				Fin:		1:10.59	(55)				13.03
			Run 2:	**Int1:**		16.99	(53)	**I1-I2:**	20.72	(42)	2.64
				Int2:		37.71	(47)	**I2-I3:**	14.62	(43)	4.85
				Int3:		52.33	(45)	**I3-Fin:**	14.00	(38)	6.96
				Fin:		1:06.33	(39)				8.99
			Total:	**Int1:**		1:27.58	(54)				15.30
				Int2:		1:48.30	(52)				17.53
				Int3:		2:02.92	(50)				19.17
				Fin:		2:16.92	(43)				21.23
66	**ARBEZ Tess**	IRL	**Run 1:**	**Int1:**		17.46	(67)	**I1-I2:**			2.89
				Int2:				**I2-I3:**			
				Int3:				**I3-Fin:**			
				Fin:		DNF					
			Total:			DNF					
67	**SALEHHUDDIN Aruwin**	MAS	**Run 1:**	**Int1:**		16.40	(56)	**I1-I2:**	21.42	(54)	1.83
				Int2:		37.82	(53)	**I2-I3:**	14.05	(46)	4.84
				Int3:		51.87	(50)	**I3-Fin:**	14.26	(45)	6.39
				Fin:		1:06.13	(46)				8.57
			Run 2:	**Int1:**		16.01	(42)	**I1-I2:**	21.19	(47)	1.66
				Int2:		37.20	(44)	**I2-I3:**	14.62	(43)	4.34
				Int3:		51.82	(43)	**I3-Fin:**	14.33	(41)	6.45
				Fin:		1:06.15	(38)				8.81
			Total:	**Int1:**		1:22.14	(45)				9.86
				Int2:		1:43.33	(45)				12.56
				Int3:		1:57.95	(44)				14.20
				Fin:		2:12.28	(38)				16.59
68	**VUKADINOVA Eva**	BUL	**Run 1:**	**Int1:**		16.73	(59)	**I1-I2:**	20.46	(46)	2.16
				Int2:		37.19	(49)	**I2-I3:**	14.50	(49)	4.21
				Int3:		51.69	(48)	**I3-Fin:**	13.89	(42)	6.21
				Fin:		1:05.58	(44)				8.02
			Run 2:	**Int1:**		16.38	(46)	**I1-I2:**	20.86	(44)	2.03
				Int2:		37.24	(45)	**I2-I3:**	15.04	(47)	4.38
				Int3:		52.28	(44)	**I3-Fin:**	13.60	(34)	6.91
				Fin:		1:05.88	(37)				8.54
			Total:	**Int1:**		1:21.96	(44)				9.68
				Int2:		1:42.82	(43)				12.05
				Int3:		1:57.86	(43)				14.11
				Fin:		2:11.46	(36)				15.77
69	**ARAMBURO Emilia**	CHI	**Run 1:**	**Int1:**		17.11	(62)	**I1-I2:**	21.43	(55)	2.54
				Int2:		38.54	(54)	**I2-I3:**	14.58	(50)	5.56
				Int3:		53.12	(53)	**I3-Fin:**	14.59	(50)	7.64
				Fin:		1:07.71	(49)				10.15
			Run 2:	**Int1:**		16.67	(49)	**I1-I2:**	21.14	(46)	2.32
				Int2:		37.81	(48)	**I2-I3:**	15.75	(51)	4.95
				Int3:		53.56	(50)	**I3-Fin:**	15.05	(46)	8.19
				Fin:		1:08.61	(44)				11.27
			Total:	**Int1:**		1:24.38	(48)				12.10
				Int2:		1:45.52	(47)				14.75
				Int3:		2:01.27	(47)				17.52
				Fin:		2:16.32	(42)				20.63

Performance Analysis by Bib

成绩分析（按号码布）/ Analyses par dossard

Number of Competitors: 82 **Number of NOCs: 49**

Bib	Name	NOC Code		Positions Pos	Time	Rank	Partials Pos	Time	Rank	Difference Time
70	**KONG Fanying**	CHN	**Run 1:**	**Int1:**	16.82	(60)	**I1-I2:**	22.01	(59)	2.25
				Int2:	38.83	(56)	**I2-I3:**	14.68	(53)	5.85
				Int3:	53.51	(54)	**I3-Fin:**	14.74	(54)	8.03
				Fin:	1:08.25	(50)				10.69
			Run 2:	**Int1:**	16.71	(50)	**I1-I2:**	21.20	(48)	2.36
				Int2:	37.91	(49)	**I2-I3:**	14.86	(45)	5.05
				Int3:	52.77	(47)	**I3-Fin:**	14.40	(42)	7.40
				Fin:	1:07.17	(41)				9.83
			Total:	**Int1:**	1:24.96	(49)				12.68
				Int2:	1:46.16	(48)				15.39
				Int3:	2:01.02	(46)				17.27
				Fin:	2:15.42	(40)				19.73
71	**NI Yueming**	CHN	**Run 1:**	**Int1:**	17.05	(61)	**I1-I2:**	22.05	(60)	2.48
				Int2:	39.10	(58)	**I2-I3:**	14.99	(56)	6.12
				Int3:	54.09	(57)	**I3-Fin:**	14.66	(53)	8.61
				Fin:	1:08.75	(53)				11.19
			Run 2:	**Int1:**	16.86	(52)	**I1-I2:**	21.34	(50)	2.51
				Int2:	38.20	(50)	**I2-I3:**	15.28	(49)	5.34
				Int3:	53.48	(49)	**I3-Fin:**	14.83	(45)	8.11
				Fin:	1:08.31	(43)				10.97
			Total:	**Int1:**	1:25.61	(51)				13.33
				Int2:	1:46.95	(49)				16.18
				Int3:	2:02.23	(49)				18.48
				Fin:	2:17.06	(44)				21.37
72	**TSIOVOLOU Maria-Eleni**	GRE	**Run 1:**	**Int1:**			**I1-I2:**			
				Int2:			**I2-I3:**			
				Int3:			**I3-Fin:**			
				Fin:	DNF					
			Total:		DNF					
73	**JAIMAN Mida Fah**	THA	**Run 1:**	**Int1:**			**I1-I2:**			
				Int2:			**I2-I3:**			
				Int3:			**I3-Fin:**			
				Fin:	DNF					
			Total:		DNF					
74	**ALIC Esma**	BIH	**Run 1:**	**Int1:**	17.29	(65)	**I1-I2:**	21.89	(57)	2.72
				Int2:	39.18	(59)	**I2-I3:**	15.57	(59)	6.20
				Int3:	54.75	(59)	**I3-Fin:**			9.27
				Fin:	DSQ					
			Total:		DSQ					
75	**OUAISS Manon**	LBN	**Run 1:**	**Int1:**	17.21	(63)	**I1-I2:**	21.97	(58)	2.64
				Int2:	39.18	(59)	**I2-I3:**	15.33	(58)	6.20
				Int3:	54.51	(58)	**I3-Fin:**	14.37	(47)	9.03
				Fin:	1:08.88	(54)				11.32
			Run 2:	**Int1:**	16.82	(51)	**I1-I2:**	22.02	(52)	2.47
				Int2:	38.84	(52)	**I2-I3:**			5.98
				Int3:			**I3-Fin:**			
				Fin:	DNF					
			Total:	**Int1:**	1:25.70	(52)				13.42
				Int2:	1:47.72	(51)				16.95
				Int3:						
				Fin:	DNF					

Performance Analysis by Bib

成绩分析（按号码布）/ Analyses par dossard

Number of Competitors: 82 **Number of NOCs: 49**

Bib	Name	NOC Code		Positions Pos	Time	Rank	Partials Pos	Time	Rank	Difference Time
76	**CONSTANTIN Maria Ioana**	ROU	**Run 1:**	**Int1:**	17.38	(66)	**I1-I2:**	21.33	(53)	2.81
				Int2:	38.71	(55)	**I2-I3:**	14.92	(55)	5.73
				Int3:	53.63	(55)	**I3-Fin:**	14.62	(51)	8.15
				Fin:	1:08.25	(50)				10.69
			Run 2:	**Int1:**	17.97	(54)	**I1-I2:**	22.10	(53)	3.62
				Int2:	40.07	(53)	**I2-I3:**	15.47	(50)	7.21
				Int3:	55.54	(51)	**I3-Fin:**	14.71	(43)	10.17
				Fin:	1:10.25	(45)				12.91
			Total:	**Int1:**	1:26.22	(53)				13.94
				Int2:	1:48.32	(53)				17.55
				Int3:	2:03.79	(51)				20.04
				Fin:	2:18.50	(45)				22.81
77	**VUJICIC Jelena**	MNE	**Run 1:**	**Int1:**			**I1-I2:**			
				Int2:			**I2-I3:**			
				Int3:			**I3-Fin:**			
				Fin:	DNF					
			Total:		DNF					
78	**ESCOBAR Sarah**	ECU	**Run 1:**	**Int1:**	20.47	(72)	**I1-I2:**	25.03	(64)	5.90
				Int2:	45.50	(65)	**I2-I3:**	18.17	(64)	12.52
				Int3:	1:03.67	(64)	**I3-Fin:**	17.59	(59)	18.19
				Fin:	1:21.26	(60)				23.70
			Run 2:	**Int1:**			**I1-I2:**			
				Int2:			**I2-I3:**			
				Int3:			**I3-Fin:**			
				Fin:	DNF					
			Total:	**Int1:**						
				Int2:						
				Int3:						
				Fin:	DNF					
79	**OETTL REYES Ornella**	PER	**Run 1:**	**Int1:**	18.81	(68)	**I1-I2:**	22.39	(61)	4.24
				Int2:	41.20	(61)	**I2-I3:**	16.04	(60)	8.22
				Int3:	57.24	(60)	**I3-Fin:**	15.28	(55)	11.76
				Fin:	1:12.52	(56)				14.96
			Run 2:	**Int1:**	18.30	(55)	**I1-I2:**	22.41	(54)	3.95
				Int2:	40.71	(54)	**I2-I3:**	16.02	(52)	7.85
				Int3:	56.73	(52)	**I3-Fin:**	14.80	(44)	11.36
				Fin:	1:11.53	(46)				14.19
			Total:	**Int1:**	1:30.82	(55)				18.54
				Int2:	1:53.23	(54)				22.46
				Int3:	2:09.25	(52)				25.50
				Fin:	2:24.05	(46)				28.36
80	**CARIKCIOGLU Ozlem**	TUR	**Run 1:**	**Int1:**	19.10	(70)	**I1-I2:**	24.17	(63)	4.53
				Int2:	43.27	(63)	**I2-I3:**	16.61	(62)	10.29
				Int3:	59.88	(62)	**I3-Fin:**	16.10	(57)	14.40
				Fin:	1:15.98	(58)				18.42
			Run 2:	**Int1:**	18.42	(56)	**I1-I2:**	23.94	(56)	4.07
				Int2:	42.36	(56)	**I2-I3:**	16.86	(53)	9.50
				Int3:	59.22	(53)	**I3-Fin:**	15.53	(47)	13.85
				Fin:	1:14.75	(47)				17.41
			Total:	**Int1:**	1:34.40	(57)				22.12
				Int2:	1:58.34	(56)				27.57
				Int3:	2:15.20	(54)				31.45
				Fin:	2:30.73	(48)				35.04

Performance Analysis by Bib

成绩分析（按号码布）/ Analyses par dossard

Number of Competitors: 82 **Number of NOCs: 49**

Bib	Name	NOC Code		Positions Pos	Time	Rank	Partials Pos	Time	Rank	Difference Time
81	**TORSANI Anna**	SMR	**Run 1:**	**Int1:**	19.02	(69)	**I1-I2:**	22.94	(62)	4.45
				Int2:	41.96	(62)	**I2-I3:**	16.36	(61)	8.98
				Int3:	58.32	(61)	**I3-Fin:**	15.57	(56)	12.84
				Fin:	1:13.89	(57)				16.33
			Run 2:	**Int1:**	18.66	(57)	**I1-I2:**	23.49	(55)	4.31
				Int2:	42.15	(55)	**I2-I3:**	17.24	(54)	9.29
				Int3:	59.39	(54)	**I3-Fin:**	15.98	(48)	14.02
				Fin:	1:15.37	(48)				18.03
			Total:	**Int1:**	1:32.55	(56)				20.27
				Int2:	1:56.04	(55)				25.27
				Int3:	2:13.28	(53)				29.53
				Fin:	2:29.26	(47)				33.57
82	**KRYEZIU Kiana**	KOS	**Run 1:**	**Int1:**	20.29	(71)	**I1-I2:**	25.06	(65)	5.72
				Int2:	45.35	(64)	**I2-I3:**	17.11	(63)	12.37
				Int3:	1:02.46	(63)	**I3-Fin:**	16.32	(58)	16.98
				Fin:	1:18.78	(59)				21.22
			Run 2:	**Int1:**	20.78	(58)	**I1-I2:**	26.50	(57)	6.43
				Int2:	47.28	(57)	**I2-I3:**	19.08	(55)	14.42
				Int3:	1:06.36	(55)	**I3-Fin:**	17.05	(49)	20.99
				Fin:	1:23.41	(49)				26.07
			Total:	**Int1:**	1:39.56	(58)				27.28
				Int2:	2:06.06	(57)				35.29
				Int3:	2:25.14	(55)				41.39
				Fin:	2:42.19	(49)				46.50

Intermediate Time Positions : Int. 1 = Inter1 Int. 2 = Inter2 Int. 3 = Inter3

Legend:

DNF	Did Not Finish	**DNS**	Did Not Start	**DSQ**	Disqualified	**Fin**	Finish
Int	Intermediate	**Ix**	Intermediate x	**Pos.**	Intermediate or speed position		

Penalty Calculation

判罚分计算 / Calcul de la pénalité

Best 10 at Finish

F-factor: 1010

Rank	Bib	FIS Code	Name	NOC Code	FIS Points	Best 5	Race Points
1	6	506399	HECTOR Sara	SWE	0.00	0.00	0.00
2	3	297601	BRIGNONE Federica	ITA	0.00	0.00	2.44
3	14	516138	GUT-BEHRAMI Lara	SUI	1.04	1.04	6.29
4	8	56315	TRUPPE Katharina	AUT	12.28		
5	11	425929	MOWINCKEL Ragnhild	NOR	4.73		
6	28	426193	STJERNESUND Thea Louise	NOR	11.39		
7	9	565471	HROVAT Meta	SLO	4.41		
8	12	435334	GASIENICA-DANIEL Maryna	POL	10.56		
9	16	516280	HOLDENER Wendy	SUI	3.04	3.04	14.23
10	2	516284	GISIN Michelle	SUI	4.01	4.01	16.24

Best 5 FIS Points Started

Rank	Bib	FIS Code	Name	NOC Code	FIS Points
1	6	506399	HECTOR Sara	SWE	0.00
2	3	297601	BRIGNONE Federica	ITA	0.00
14	1	705423	VLHOVA Petra	SVK	0.00
22	10	415232	ROBINSON Alice	NZL	0.00
DNF	5	299276	BASSINO Marta	ITA	0.00

TOTALS:

FIS Points of Best 5 Started (B)	0.00		
FIS Points of Best 5 at Finish in Top 10 (A)		8.09	
Race Points of Corresponding Competitors (C)			39.20

Calculated Penalty (A+B-C):10 =>	-3.111
Rounded	-3.11
Category Adder	0.00
Correction Value (Z)	0.00
Calculated Penalty	-3.11
Penalty Applied	0.00

Legend:
DNF Did not finish

Alpine Skiing
高山滑雪 / Ski alpin
Women's Giant Slalom
女子大回转 / Slalom géant femmes

FIS WCSL List

国际雪联世界杯出发顺序（排名）名单 / Liste FIS WCSL

As of MON 7 FEB 2022

1 = 23 OCT 2021 Sölden (AUT)
2 = 21 DEC 2021 Courchevel (FRA)
3 = 22 DEC 2021 Courchevel (FRA)
4 = 28 DEC 2021 Lienz (AUT)
5 = 8 JAN 2022 Kranjska Gora (SLO)
6 = 25 JAN 2022 Kronplatz (ITA)
7 = 7 FEB 2022 Beijing (CHN)

Number of Competitors: 68, Number of NOCs: 18

Rank	FIS Code	Name	NOC Code	1	2	3	4	5	6	7	Base	- X	+ Y =	WCSL-GS
1	506399	HECTOR Sara	SWE	22	80	100	60	100	100	100	196	137	562	621
2	6535237	SHIFFRIN Mikaela	USA	100	100	80	-	36	45	-	500	350	361	511
3	196928	WORLEY Tessa	FRA	32	45	50	100	80	60	-	427	299	367	495
4	705423	VLHOVA Petra	SVK	60	50	45	80	16	80	18	364	255	349	458
5	299276	BASSINO Marta	ITA	-	-	60	40	60	36	-	566	396	196	366
6	297601	BRIGNONE Federica	ITA	-	36	-	50	-	50	80	372	260	216	328
7	516138	GUT-BEHRAMI Lara	SUI	80	-	-	-	45	-	60	388	272	185	301
8	516284	GISIN Michelle	SUI	6	60	26	10	26	5	26	413	289	159	283
9	435334	GASIENICA-DANIEL M	POL	-	40	40	-	40	26	32	174	122	178	230
10	425929	MOWINCKEL Ragnhild	NOR	13	20	32	45	6	32	45	109	76	193	226
11	565471	HROVAT Meta	SLO	40	-	-	26	29	15	36	234	164	146	216
12	56315	TRUPPE Katharina	AUT	4	24	24	29	24	22	50	78	55	177	200
13	56087	SIEBENHOFER Ramona	AUT	26	32	36	24	12	-	-	218	153	130	195
14	56388	LIENSBERGER Katharina	AUT	50	-	-	6	-	8	16	258	181	80	157
15	415232	ROBINSON Alice	NZL	24	-	-	-	-	20	-	328	230	44	142
16	565401	BUCIK Ana	SLO	-	22	-	15	22	29	24	77	54	112	135
17	426100	HOLTMANN Mina Fuerst	NOR	2	26	18	32	2	18	-	100	70	98	128
18	107613	GRENIER Valerie	CAN	36	-	-	-	50	24	-	57	40	110	127
19	426043	TVIBERG Maria Therese	NOR	45	12	11	-	15	-	22	16	11	105	110
20	426193	STJERNESUND Th.	NOR	12	-	-	14	-	40	40	-	-	106	106
21	516562	RAST Camille	SUI	-	29	22	36	-	10	-	10	7	97	100
22	516280	HOLDENER Wendy	SUI	-	13	15	-	14	-	29	94	66	71	99
22	539909	MOLTZAN Paula	USA	8	15	20	9	-	14	22	38	27	88	99
24	6535773	O BRIEN Nina	USA	29	16	-	-	-	16	-	122	85	61	98
25	56217	BRUNNER Stephanie	AUT	14	18	29	-	-	-	-	119	83	61	97
26	197124	FRASSE SOMBET Coralie	FRA	10	14	10	20	13	13	-	53	37	80	96
27	298323	GOGGIA Sofia	ITA	15	-	-	22	-	-	-	170	119	37	88
28	56174	HAASER Ricarda	AUT	16	5	16	13	18	-	-	58	41	68	85
29	516283	ELLENBERGER Andrea	SUI	7	-	6	12	20	12	-	24	17	57	64
30	565373	ROBNIK Tina	SLO	9	-	-	-	32	6	-	51	36	47	62
31	565463	SLOKAR Andreja	SLO	18	9	7	-	-	4	-	28	20	38	46
32	516268	WILD Simone	SUI	-	10	13	-	11	3	-	26	18	37	45
33	297910	CURTONI Elena	ITA	-	4	-	7	5	-	-	90	63	16	43
34	56253	HUBER Katharina	AUT	-	-	14	16	8	-	-	-	-	38	38
35	197616	ALPHAND Estelle	SWE	-	7	8	18	-	-	-	8	6	33	35
36	197651	DIREZ Clara	FRA	-	-	-	11	10	-	-	33	23	21	31
37	56373	MOERZINGER Elisa	AUT	-	-	12	-	-	11	-	24	17	23	30
38	516319	SUTER Corinne	SUI	-	8	5	-	-	-	-	33	23	13	23
39	225525	TILLEY Alex	GBR	20	-	-	-	-	-	-	7	5	20	22
39	56392	GRITSCH Franziska	AUT	-	-	9	-	-	-	-	45	32	9	22
41	6536392	HURT A J	USA	11	3	-	-	-	-	-	22	15	14	21
42	405138	JELINKOVA Adriana	NED	-	-	-	-	3	-	-	46	32	3	17
43	507109	ARONSSON ELFMAN Hanna	SWE	5	-	-	-	-	9	-	-	-	14	14
44	485802	TKACHENKO Ekaterina	RUS	-	-	-	-	8	-	-	13	9	8	12
45	435432	LUCZAK Magdalena	POL	-	11	-	-	-	-	-	-	-	11	11
45	565491	DVORNIK Neja	SLO	-	6	-	-	-	-	-	18	13	6	11

FIS WCSL List

国际雪联世界杯出发顺序（排名）名单 / Liste FIS WCSL

As of MON 7 FEB 2022

1 = 23 OCT 2021 Sölden (AUT)
2 = 21 DEC 2021 Courchevel (FRA)
3 = 22 DEC 2021 Courchevel (FRA)
4 = 28 DEC 2021 Lienz (AUT)
5 = 8 JAN 2022 Kranjska Gora (SLO)
6 = 25 JAN 2022 Kronplatz (ITA)
7 = 7 FEB 2022 Beijing (CHN)

Number of Competitors: 68, Number of NOCs: 18

Rank	FIS Code	Name	NOC Code	1	2	3	4	5	6	7	Base	- X	+ Y =	WCSL-GS
47	299383	**MELESI Roberta**	ITA	-	-	-	8	-	-	-	6	4	8	**10**
47	516407	**KASPER Vanessa**	SUI	-	-	-	-	-	7	-	10	7	7	**10**
49	108461	**RICHARDSON Britt**	CAN	-	-	-	-	9	-	-	-	-	9	**9**
50	516528	**MEILLARD Melanie**	SUI	-	-	-	-	-	-	-	23	16	-	**7**
50	56416	**SCHEIB Julia**	AUT	-	-	-	-	-	-	-	22	15	-	**7**
52	197497	**MIRADOLI Romane**	FRA	-	-	-	-	-	-	-	20	14	-	**6**
52	516219	**NUFER Priska**	SUI	-	-	-	-	-	-	-	21	15	-	**6**
52	426187	**LYSDAHL Kristin**	NOR	-	-	-	-	-	-	-	20	14	-	**6**
55	206497	**FILSER Andrea**	GER	-	-	-	-	-	-	-	18	13	-	**5**
55	426303	**NORBYE Kaja**	NOR	-	-	-	-	-	-	-	16	11	-	**5**
57	516574	**HAERRI Vivianne**	SUI	-	-	-	-	4	-	-	-	-	4	**4**
57	298723	**MIDALI Roberta**	ITA	-	-	-	-	-	-	-	13	9	-	**4**
59	307493	**ANDO Asa**	JPN	-	-	-	-	-	-	-	9	6	-	**3**
59	206532	**SCHMOTZ Marlene**	GER	3	-	-	-	-	-	-	-	-	3	**3**
59	155763	**LEDECKA Ester**	CZE	-	-	-	-	-	-	-	11	8	-	**3**
59	198016	**ESCANE Doriane**	FRA	-	-	-	-	-	-	-	11	8	-	**3**
59	108077	**GRAY Cassidy**	CAN	-	-	-	-	-	-	-	9	6	-	**3**
64	507011	**LOEVBLOM Hilma**	SWE	-	2	-	-	-	-	-	-	-	2	**2**
64	506664	**FJAELLSTROEM Magdalena**	SWE	-	-	-	-	-	-	-	7	5	-	**2**
66	299624	**PIROVANO Laura**	ITA	-	-	-	-	-	-	-	5	4	-	**1**
66	56241	**SCHNEEBERGER Rosina**	AUT	-	-	-	-	-	-	-	4	3	-	**1**
66	55898	**BREM Eva-Maria**	AUT	-	-	-	-	-	-	-	3	2	-	**1**

Number of competitors per NOC in the top 60

AUT:	9	CAN:	2	FRA:	4	GBR:	1	GER:	2	ITA:	6
JPN:	1	NED:	1	NOR:	6	NZL:	1	POL:	2	RUS:	1
SLO:	5	SUI:	11	SVK:	1	SWE:	3	USA:	4		

Legend:

-	No points	**Base**	Last season FIS World Cup Start List points
WCSL-GS	FIS World Cup Start List points for Giant Slalom		
X	(Base/number of planned races in the current season) *(number of completed races in the current season)		
Y	FIS World Cup points won in the current season		

FIS

REPORT BY THE REFEREE
PROCES VERBAL DU JUGE ARBITRE
PROTOKOLL DES SCHIEDSRICHTERS

Place / *Lieu* / *Ort*	Country / *Pays* / *Land*	Codex
Yanqing National Alpine Skiing Centre	CHN	5198

Name of event / *Nom de l'événement* / *Name der Veranstaltung*	Date / *Date* / *Datum*
OLYMPIC WINTER GAMES BEIJING 2022	07.02.2022

Category	Gender	Event
OWG	W	GIANT SLALOM 1st run

The following competitors have been disqualified according to ICR:
Les coureurs suivants ont été disqualifiés selon le RIS:
Die folgenden Wettkämpfer wurden im Sinne der IWO disqualifiziert:

No. / *No.* / *Nr.*	Name - Surname / *Nom – Prénom* / *Name - Vorname*	Nat.	Gate NO. / *No. de portes* / *Tor Nr.*	Gate Judge / *Juge de porte* / *Torrichter*	Notes / *Notes* / *Bemerkung*
74	ALIC, Esma	BIH	Start	Start Referee	613.7 ICR

Did not start (No.) / *Pas au départ (No.)* / *Nicht am Start (Nr.)*			43	60							
Not permitted to start (No.) / *Pas autorisé à démarrer (No.)* / *Nicht zum Starten zugelassen (Nr.)*											
Did not finish (No.) / *Pas à l'arrivée (No.)* / *Nicht im Ziel (Nr.)*			5	7	18	19	22	31	32	40	45	46
49	54	56	61	63	66	72	73	77				

Time published / *Heure d'affichage* / *Anschlagzeit*	Deadline / *Délai* / *Ablauf*	Date / *Date* / *Datum*	The Referee / *Le juge arbitre* / *Der Schiedsrichter*
11:20	11:35	07.02.2022	

2017/2/15

REPORT BY THE REFEREE
PROCES VERBAL DU JUGE ARBITRE
PROTOKOLL DES SCHIEDSRICHTERS

Place / *Lieu* / *Ort*	Country / *Pays* / *Land*	Codex
Yanqing National Alpine Skiing Centre	CHN	5198

Name of event / *Nom de l'événement* / *Name der Veranstaltung*	Date / *Date* / *Datum*
OLYMPIC WINTER GAMES BEIJING 2022	07.02.2022

Category	Gender	Event
OWG	W	GIANT SLALOM 2nd run

The following competitors have been disqualified according to ICR:
Les coureurs suivants ont été disqualifiés selon le RIS:
Die folgenden Wettkämpfer wurden im Sinne der IWO disqualifiziert:

No. / *No.* / *Nr.*	Name - Surname / *Nom – Prénom* / *Name - Vorname*	Nat.	Gate NO. / *No. de portes* / *Tor Nr.*	Gate Judge / *Juge de porte* / *Torrichter*	Notes / *Notes* / *Bemerkung*
21	O BRIEN, Nina	USA	46		ICR art. 661.4

Did not start (No.) / *Pas au départ (No.)* / *Nicht am Start (Nr.)*											
Not permitted to start (No.) / *Pas autorisé à démarrer (No.)* / *Nicht zum Starten zugelassen (Nr.)*											
Did not finish (No.) / *Pas à l'arrivée (No.)* / *Nicht im Ziel (Nr.)*	33	34	29	13	4	48	51	57	75	78	

Time published / *Heure d'affichage* / *Anschlagzeit*	Deadline / *Délai* / *Ablauf*	Date / *Date* / *Datum*	The Referee / *Le juge arbitre* / *Der Schiedsrichter*
16:28	16:43	07.02.2022	

2017/2/15

Official Communication

官方通告 / Communication officielle

Item: 7

Men's Downhill, Women's Giant Slalom Run 1 and Women's Giant Slalom Run 2 have been rescheduled

After the delay of today's Men's Downhill race, in agreement with all involved stakeholders, the Alpine competition schedule for 07 FEB 2022 has been updated as follows: Women's Giant Slalom Run 1 at 9:30, Men's Downhill at 12:00, Women's Giant Slalom Run 2 at 14:30.

Issued by: Jury and the Organiser
Time: 14:38
Date: 6 FEB 2022

This decision affects:

Results	
Schedule	X
Other	

MINUTES OF JURY DECISIONS (WITHOUT PROTESTS)
PROCES-VERBAL DES DECISIONS DU JURY (SANS RECLAMATIONS)
PROTOKOLL DER JURYENTSCHEIDE (OHNE PROTESTE)

Place / *Lieu* / Ort	**YANQING**		**Country/** *Pays* / land	**CHN**	**Codex** **5198**
Name of event *Nom de lévénement* *Name der Veranstaltung*	**BEIJING 2022**				**Date** *Date* *Datum* **07.02.2022**
Category	**OWG**	**Gender**	**WOMEN**	**Event**	**GS**

Jury members present / Membres du jury présents / Anwesende Mitglieder der Jury

Function *Fonction* *Funktion*	**Surname, First Name** Nom de *famille, Prénom* *Familienname, Vorname*	**Nat**	**Vote** *Vote* *Abstimmung*	**Signatures** *Signatures* *Unterschriften*
Technical Delegate *Délégué Technique* *Technischer Delegierter*	**PILZ, Hans Peter**	**AUT**	**YES**	
Referee *Arbitre* *Schiedsrichter*	**GERDOL, Peter**	**FIS**	**YES**	
Assistant Referee *Arbitre-assistant* *SR-Assistent*	**MAYER, Markus**	**FIS**	**YES**	
Chief of Race *Directeur d'épreuve* *Rennleiter*	**ZHANG, Yi**	**CHN**	**YES**	Zhang Yi
Start Referee *Judge au départ* *Startrichter*	**ENSTAD, Anne**	**NOR**	**YES**	Enstad
Finish Referee *Judge à l'arrivée* *Zielrichter*	**SULLIVAN, Laura**	**USA**	**YES**	

Note: Jury members with voting right (see ICR art. 601.4)

Others present at the meeting / *Autres personnes convoquèes* / *Andere eingeladene personen*

Summary of decisions taken / *Rappel succinct du Décision* / *Kurze Beschreibung des Entscheid protestgrundes*	**ICR References** / *Références RIS/* *Bezugnahme IWO*
07:45 GS course and on-hill competition safety measures, inspected by the Jury, found to meet the requirements of the competition and with the approval of the Team Captains, represented by the Connection Coaches, accepted as set. Program confirmed as distributed at the Team Captains' Meeting. **13:25** Due to a short delay at the men's DH race, the start time for the second run GS is delayed by 15 min - new start time 14:45	

Time Published / *Heure d'affichaged* / *Anschlagzeit*	**Date** / *Date* / *Datum*	**Signature of TD** / *Signature de DT* / *Unterschriften des TD* (please sign and print)	
07:45 **13:25**	**07.02.2022**		**PILZ, Hans Peter** (AUT) TD #924

MINUTES OF JURY DECISIONS (WITHOUT PROTESTS)
PROCES-VERBAL DES DECISIONS DU JURY (SANS RECLAMATIONS)
PROTOKOLL DER JURYENTSCHEIDE (OHNE PROTESTE)

Site	Yanging		**Nation**	CHN		**Codex**	5198
Date	07.02.2022	**Category**	OWG	**Gender**	Women	**Event**	GS

Jury members present / Membres du jury présents / Anwesende Mitglieder der Jury

Function *Fonction Funktion*	**Surname, First Name** Nom de *famille, Prénom Familienname, Vorname*	**Nat**	**Vote** *Vote Abstimmung*		**Signatures** *Signatures Unterschriften*
Technical Delegate *Délégué Technique Technischer Delegierter*	Pilz Hans Peter	AUT	YES	NO	
Referee *Arbitre Schiedsrichter*	Gerdol Peter	FIS	YES	NO	
Assistant Referee *Arbitre-assistant SR-Assistent*	Mayr Markus	FIS	YES	NO	
Chief of Race *Directeur d'épreuve Rennleiter*	Zhang Yi	CHN	YES	NO	Zhang Yi
Start Referee *Judge au départ Startrichter*	Enstad Anne	NOR	YES	NO	
Finish Referee *Judge à l'arrivée Zielrichter*	Sullivan Laura	USA	YES	NO	

Note: Jury members with voting right (see ICR art. 601.4)

Others present at the meeting / *Autres personnes convoquèes / Andere eingeladene personen*

			[redacted]

Summary of decisions taken / *Rappel succinct du Décision / Kurze Beschreibung des Entscheid protestgrundes*	**ICR References** / *Références RIS/ Bezugnahme IWO*
In best interests of competition, the following exceptions have been approved by the Jury, and all parties: - Moved vertical drop start to 1925m. Original homologation 13888/12/20 start at 1920m - Increase OWG womens GS vertical maximum from 400m to 424m - Reduce percentage course set of vertical from 11% to 10% -Install additional on-hill competitor protection measures as required	650.1.2 901.1.2 901.2.4

Time Published / *Heure d'affichaged / Anschlagzeit*	**Date** / *Date / Datum*	**Signature of TD** *Signature de DT Unterschriften des TD* (please sign and print)	
16:00-	16.02.2022		

TEAM CAPTAINS' MEETING

Team Captains' Meeting of 07.02.2022 GS WOMEN – OLYMPIC WINTER GAMES BEIJING 2022		Codex	5198
Support Officials	NAT		NAT
Chief of Course: HUANG, Hongli	CHN	Chief of Timing & Calculations: MEYRAT, Pierre	FIS
Start Referee : ENSTAD, Anne	NOR	Race Administrator: ILIEVA, Assia	BUL
Finish Referee : SULLIVAN, Laura	USA	Video Control: SCHMID, Monika	GER
Forerunners			
A. LIU, Xiaochen	CHN	E.	
B. GAO Qun	CHN	F.	
C. FIOL, Sebastian	SUI	G.	
D.		H.	

Meeting Minutes

Due to Covid -19 safety reasons the Team captains meeting was held online

Zhenguo Zheng (BOGOC Sport manager) opened the meeting and welcomed the women's team and explained that due to rescheduled DH race tomorrow will be challenging race. Afterwards he presented the Jury and gave the word to TD Mr. Hans Peter Pilz (AUT), who welcomed the teams and shared his positive filings about the upcoming W OWG races.

The Referee Peter Gerdol (FIS) informed about his "Close Contact" status and assured that it won't disturb him to fulfil his duties.
Roll call – all 49 nations were present.
Peter Gerdol informed about the change in the race course, for which the exception in the rules was accepted. The start will be moved higher above VD 200m in order to allow the better course set and fluent start into steep section.
New starting times were adopted due to M DH rescheduled race.
Assistant Referee Markus Mayr (FIS) made short report about course preparation and safety installations. GS course was set with 44/47 gates/DC. The organizers are prepared with rigid poles in case of stronger wind.
Weather forecast was presented by Meteo service – Mostly sunny, decreasing wind and mild temperatures: in the morning -14 start / -11 finish; at noon -10 start / -7 finish. Wind gusts 10-11m/s before 8:00h at the start and will decrease during the day.
Peter Gerdol presented the program – 3 coaches per nation are allowed during Jury inspection.
The connection coach Paul Kristofic (USA) informed about the Warm up.
Andreas Kronner (FIS) informed about the Preliminary GS equipment check, restricted area cards, prize giving ceremony, possible doping control and press conference.
Peter Gerdol informed about the coaches positions and movement along the course. He reminded the coaches about the ICR rule for start with fixed intervals.
Zhenguo Zheng informed about some adjustments in the transportation plan.
The draw was executed.
Zhenguo Zheng closed the meeting at 17:40.

Signature of Race Administrator:

Assia ILIEVA (BUL)

Yanqing National Alpine Skiing Centre
国家高山滑雪中心
Centre national de ski alpin de Yanqing

WED 16 FEB 2022
Start Time 12:00

Alpine Skiing
高山滑雪 / Ski alpin

Women's Alpine Combined
女子全能 / Combiné alpin femmes

Downhill 1st Training
滑降第一次训练 / Descente, entraînement 1

Draw List

抽签名单 / Liste de tirage au sort

Number of Competitors: 26, Number of NOCs: 14 **Rank 120 in the FIS List: HONKANEN Riikka 73.08 FIS Points**

No.	FIS Code	Name	NOC Code	WCSL-AC		WCSL-O		FIS AC		FIS DH	
1	6535237	**SHIFFRIN Mikaela**	USA	100	(1)	1460	(2)	1.00	(3)	0.74	(4)
2	516284	**GISIN Michelle**	SUI	60	(3)	982	(6)	11.41	(6)	7.91	(18)
3	297910	**CURTONI Elena**	ITA	50	(4)	745	(10)	26.33	(13)	2.23	(6)
4	56087	**SIEBENHOFER Ramona**	AUT	45	(5)	753	(9)	22.68	(10)	3.47	(10)
5	299276	**BASSINO Marta**	ITA	40	(6)	685	(11)	10.84	(5)	3.21	(9)
6	197641	**GAUCHE Laura**	FRA	36	(7)	220	(41)	53.06	(62)	23.96	(54)
7	155763	**LEDECKA Ester**	CZE	32	(8)	418	(22)	27.50	(16)	1.79	(5)
8	565320	**FERK SAIONI Marusa**	SLO	26	(10)	59	(79)	33.88	(21)	29.56	(70)
9	56253	**HUBER Katharina**	AUT	20	(13)	211	(43)	48.18	(50)	>72.75	(227)
10	6535791	**WRIGHT Isabella**	USA	18	(14)	37	(91)	>86.57	(172)	24.38	(55)
11	45331	**SMALL Greta**	AUS	16	(15)	16	(115)	51.55	(59)	32.49	(82)
12	297601	**BRIGNONE Federica**	ITA	-		1107	(3)	0.00	(1)	2.24	(7)
13	516280	**HOLDENER Wendy**	SUI	-		640	(14)	15.39	(9)	30.82	(75)
14	56198	**SCHEYER Christine**	AUT	-		230	(40)	28.39	(17)	14.52	(36)
15	107583	**REMME Roni**	CAN	-		18	(112)	37.52	(26)	44.25	(117)
16	197497	**MIRADOLI Romane**	FRA	-		294	(29)	42.30	(33)	9.04	(22)
17	315187	**IGNJATOVIC Nevena**	SRB	-		-		45.40	(46)	>53.23	(142)
18	516219	**NUFER Priska**	SUI	-		178	(44)	63.32	(90)	14.35	(34)
19	6536213	**CASHMAN Keely**	USA	-		27	(100)	68.09	(101)	19.95	(45)
20	299466	**DELAGO Nicol**	ITA	-		175	(45)	71.12	(112)	7.72	(16)
21	25210	**MORENO Cande**	AND	-		-		72.58	(118)	>46.76	(123)
22	6535765	**MANGAN Tricia**	USA	-		-		>87.23	(178)	>55.51	(153)
23	715171	**MUZAFERIJA Elvedina**	BIH	-		17	(113)	>87.90	(183)	34.16	(85)
24	485941	**PLESHKOVA Julia**	ROC	-		71	(74)	>100.59	(240)	26.30	(61)
25	125038	**KONG Fanying**	CHN	-		-		>141.30	(432)	>77.61	(247)
26	155848	**NOVA Tereza**	CZE	-		-		>170.08	(556)	>52.61	(136)

Legend:

-	No points		
>	Greater than 120th rank in the FIS points list	**FIS AC**	FIS points for Alpine Combined (15th FIS points list 2021/2022)
		FIS DH	FIS points for Downhill (15th FIS points list 2021/2022)
No.	Control Number	**WCSL-AC**	FIS World Cup Start List points for Alpine Combined
WCSL-O	Overall FIS World Cup Start List points		

Yanqing National Alpine Skiing Centre
国家高山滑雪中心
Centre national de ski alpin de Yanqing

WED 16 FEB 2022
Start Time 12:00

Alpine Skiing
高山滑雪 / Ski alpin

Women's Alpine Combined
女子全能 / Combiné alpin femmes

Downhill 1st Training
滑降第一次训练 / Descente, entraînement 1

REVISED
16 FEB 11:21

Start List
出发名单 / Liste de départ

Number of Competitors: 26, Number of NOCs: 14

Bib	FIS Code	Name	YB	NOC Code	Time
1	516284	**GISIN Michelle**	1993	SUI	
2	56198	**SCHEYER Christine**	1994	AUT	
3	6535791	**WRIGHT Isabella**	1997	USA	
4	45331	**SMALL Greta**	1995	AUS	
5	6535237	**SHIFFRIN Mikaela**	1995	USA	
6	6536213	**CASHMAN Keely**	1999	USA	
7	56253	**HUBER Katharina**	1995	AUT	
8	297601	**BRIGNONE Federica**	1990	ITA	
9	565320	**FERK SAIONI Marusa**	1988	SLO	
10	516219	**NUFER Priska**	1992	SUI	
		break			
11	297910	**CURTONI Elena**	1991	ITA	
12	107583	**REMME Roni**	1996	CAN	
13	197641	**GAUCHE Laura**	1995	FRA	
14	315187	**IGNJATOVIC Nevena**	1990	SRB	
15	56087	**SIEBENHOFER Ramona**	1991	AUT	
16	299466	**DELAGO Nicol**	1996	ITA	
17	299276	**BASSINO Marta**	1996	ITA	
18	197497	**MIRADOLI Romane**	1994	FRA	
19	155763	**LEDECKA Ester**	1995	CZE	
20	516280	**HOLDENER Wendy**	1993	SUI	
21	125038	**KONG Fanying**	1996	CHN	
22	25210	**MORENO Cande**	2000	AND	
23	6535765	**MANGAN Tricia**	1997	USA	
24	155848	**NOVA Tereza**	1998	CZE	
25	485941	**PLESHKOVA Julia**	1997	ROC	
26	715171	**MUZAFERIJA Elvedina**	1999	BIH	

Jury

FIS Technical Delegate	PILZ Hans Peter	AUT
Referee	GERDOL Peter	FIS
Assistant Referee	VULLIET Jean Philippe	FIS
Chief of Race	AN Linbo	CHN
Start Referee	LYNAM Brian	CAN
Finish Referee	ENSTAD Anne	NOR
Video Controller	SULLIVAN Laura	USA

Technical Data

Course Name	Rock
Start Altitude	2050m
Finish Altitude	1285m
Vertical Drop	765m
Course Length	2704m
Homologation Number	13377/11/19

Race Information

Course Setter	VULLIET Jean Philippe	FIS
Gates	37	
Start Time	12:00	

Forerunners:

A - KIEN Lukas	AUT	B - KLINGLER Felix	GER	C - FILIPPI Davide	ITA
D - HOFER Nicolas Leo	AUT	E - BLEULER Quirin	SUI		

Legend:
YB Year of Birth

REVISED **The second break has been removed**

Yanqing National Alpine Skiing Centre
国家高山滑雪中心
Centre national de ski alpin de Yanqing

WED 16 FEB 2022
Start Time 12:00

Alpine Skiing
高山滑雪 / Ski alpin

Women's Alpine Combined
女子全能 / Combiné alpin femmes

Downhill 1st Training
滑降第一次训练 / Descente, entraînement 1

Results
成绩 / Résultats

Number of Competitors: 26, Number of NOCs: 14

Rank	Bib	FIS Code	Name	YB	NOC Code	Time	Difference	Distance (m)
1	5	6535237	**SHIFFRIN Mikaela**	1995	USA	1:33.56		
2	20	516280	**HOLDENER Wendy**	1993	SUI	1:34.49	0.93	26.61
3	19	155763	**LEDECKA Ester**	1995	CZE	1:34.50	0.94	26.90
4	1	516284	**GISIN Michelle**	1993	SUI	1:34.56	1.00	28.60
5	8	297601	**BRIGNONE Federica**	1990	ITA	1:35.13	1.57	44.63
6	17	299276	**BASSINO Marta**	1996	ITA	1:35.66	2.10	59.36
7	10	516219	**NUFER Priska**	1992	SUI	1:35.76	2.20	62.12
8	3	6535791	**WRIGHT Isabella**	1997	USA	1:36.05	2.49	70.10
9	4	45331	**SMALL Greta**	1995	AUS	1:36.19	2.63	73.93
10	24	155848	**NOVA Tereza**	1998	CZE	1:37.09	3.53	98.31
11	2	56198	**SCHEYER Christine**	1994	AUT	1:37.55	3.99	110.60
12	23	6535765	**MANGAN Tricia**	1997	USA	1:37.73	4.17	115.38
13	7	56253	**HUBER Katharina**	1995	AUT	1:38.21	4.65	128.03
14	21	125038	**KONG Fanying**	1996	CHN	1:42.86	9.30	244.48

DID NOT START: 12 competitors

6	6536213	**CASHMAN Keely**	1999	USA
9	565320	**FERK SAIONI Marusa**	1988	SLO
11	297910	**CURTONI Elena**	1991	ITA
12	107583	**REMME Roni**	1996	CAN
13	197641	**GAUCHE Laura**	1995	FRA
14	315187	**IGNJATOVIC Nevena**	1990	SRB
15	56087	**SIEBENHOFER Ramona**	1991	AUT
16	299466	**DELAGO Nicol**	1996	ITA
18	197497	**MIRADOLI Romane**	1994	FRA
22	25210	**MORENO Cande**	2000	AND
25	485941	**PLESHKOVA Julia**	1997	ROC
26	715171	**MUZAFERIJA Elvedina**	1999	BIH

Jury

FIS Technical Delegate	PILZ Hans Peter	AUT
Referee	GERDOL Peter	FIS
Assistant Referee	VULLIET Jean Philippe	FIS
Chief of Race	AN Linbo	CHN
Start Referee	LYNAM Brian	CAN
Finish Referee	ENSTAD Anne	NOR
Video Controller	SULLIVAN Laura	USA

Technical Data

Course Name	Rock
Start Altitude	2050m
Finish Altitude	1285m
Vertical Drop	765m
Course Length	2704m
Homologation Number	13377/11/19

Race Information

Course Setter	VULLIET Jean Philippe	FIS
Gates	37	
Start Time	12:00	

Forerunners:

A - KIEN Lukas	AUT	B - KLINGLER Felix	GER	C - FILIPPI Davide	ITA
D - HOFER Nicolas Leo	AUT	E - BLEULER Quirin	SUI		

Conditions on course:
SUNNY **Snow:** HARD PACKED **Temperature - Start:** -21.8°C / -7°F **Temperature - Finish:** -13°C / 9°F

Legend:
YB Year of Birth

Performance Analysis by Rank

成绩分析（按排名）/ Analyses par rang

Number of Competitors: 14 **Number of NOCs: 7**

Rank	Bib	Name	NOC Code	Positions				Partials			Difference			Speed	
				Pos	Time	Rank	Pos	Time	Rank	Time	Dist.(m)	Pos.	(km/h)	Rank
1	5	**SHIFFRIN Mikaela**	USA	Int1:	18.58	(9)	I1-I2:	19.20	(1)	0.20		Sp1	75.55	(5)
				Int2:	37.78	(2)	I2-I3:	20.87	(2)	0.08		Sp2	128.20	(5)
				Int3:	58.65	(2)	I3-I4:	15.33	(1)	0.12		Sp3	117.92	(8)
				Int4:	1:13.98	(1)	I4-Fin:	19.58	(1)	0.00		Sp4	116.02	(1)
				Fin:	1:33.56	(1)				0.00	0.00	Avg:	104.04	
2	20	**HOLDENER Wendy**	SUI	Int1:	18.64	(10)	I1-I2:	19.37	(3)	0.26				
				Int2:	38.01	(6)	I2-I3:	20.87	(2)	0.31				
				Int3:	58.88	(3)	I3-I4:	15.62	(6)	0.35				
				Int4:	1:14.50	(4)	I4-Fin:	19.99	(5)	0.52				
				Fin:	1:34.49	(2)				0.93	26.61	Avg:	103.02	
3	19	**LEDECKA Ester**	CZE	Int1:	18.38	(1)	I1-I2:	19.32	(2)	0.00		Sp1	72.30	(12)
				Int2:	37.70	(1)	I2-I3:	20.83	(1)	0.00		Sp2	131.47	(1)
				Int3:	58.53	(1)	I3-I4:	15.65	(7)	0.00		Sp3	118.81	(6)
				Int4:	1:14.18	(2)	I4-Fin:	20.32	(7)	0.20		Sp4	112.23	(11)
				Fin:	1:34.50	(3)				0.94	26.90	Avg:	103.01	
4	1	**GISIN Michelle**	SUI	Int1:	18.40	(3)	I1-I2:	19.57	(7)	0.02		Sp1	75.54	(6)
				Int2:	37.97	(5)	I2-I3:	21.31	(8)	0.27		Sp2	126.97	(6)
				Int3:	59.28	(7)	I3-I4:	15.45	(3)	0.75		Sp3	121.96	(2)
				Int4:	1:14.73	(5)	I4-Fin:	19.83	(2)	0.75		Sp4	113.94	(10)
				Fin:	1:34.56	(4)				1.00	28.60	Avg:	102.94	
5	8	**BRIGNONE Federica**	ITA	Int1:	18.71	(12)	I1-I2:	19.49	(6)	0.33		Sp1	75.10	(7)
				Int2:	38.20	(8)	I2-I3:	20.90	(5)	0.50		Sp2	130.51	(3)
				Int3:	59.10	(6)	I3-I4:	16.17	(11)	0.57		Sp3	119.61	(4)
				Int4:	1:15.27	(8)	I4-Fin:	19.86	(3)	1.29		Sp4	114.62	(7)
				Fin:	1:35.13	(5)				1.57	44.63	Avg:	102.33	
6	17	**BASSINO Marta**	ITA	Int1:	18.39	(2)	I1-I2:	19.44	(5)	0.01		Sp1	74.69	(8)
				Int2:	37.83	(3)	I2-I3:	21.15	(7)	0.13		Sp2	125.78	(10)
				Int3:	58.98	(5)	I3-I4:	15.41	(2)	0.45		Sp3	116.27	(10)
				Int4:	1:14.39	(3)	I4-Fin:	21.27	(13)	0.41		Sp4	115.72	(3)
				Fin:	1:35.66	(6)				2.10	59.36	Avg:	101.76	
7	10	**NUFER Priska**	SUI	Int1:	18.49	(5)	I1-I2:	19.59	(8)	0.11		Sp1	78.61	(2)
				Int2:	38.08	(7)	I2-I3:	21.31	(8)	0.38		Sp2	126.41	(8)
				Int3:	59.39	(8)	I3-I4:	15.47	(4)	0.86		Sp3	118.16	(7)
				Int4:	1:14.86	(7)	I4-Fin:	20.90	(11)	0.88		Sp4	114.10	(9)
				Fin:	1:35.76	(7)				2.20	62.12	Avg:	101.65	
8	3	**WRIGHT Isabella**	USA	Int1:	18.50	(6)	I1-I2:	20.14	(9)	0.12		Sp1	75.79	(4)
				Int2:	38.64	(9)	I2-I3:	21.50	(11)	0.94		Sp2	124.46	(11)
				Int3:	1:00.14	(9)	I3-I4:	15.94	(10)	1.61		Sp3	116.31	(9)
				Int4:	1:16.08	(10)	I4-Fin:	19.97	(4)	2.10		Sp4	115.41	(4)
				Fin:	1:36.05	(8)				2.49	70.10	Avg:	101.35	
9	4	**SMALL Greta**	AUS	Int1:	18.70	(11)	I1-I2:	20.56	(11)	0.32		Sp1	72.59	(10)
				Int2:	39.26	(11)	I2-I3:	20.89	(4)	1.56		Sp2	126.84	(7)
				Int3:	1:00.15	(10)	I3-I4:	15.87	(9)	1.62		Sp3	119.50	(5)
				Int4:	1:16.02	(9)	I4-Fin:	20.17	(6)	2.04		Sp4	114.61	(8)
				Fin:	1:36.19	(9)				2.63	73.93	Avg:	101.20	
10	24	**NOVA Tereza**	CZE	Int1:	18.78	(13)	I1-I2:	20.65	(12)	0.40		Sp1	79.16	(1)
				Int2:	39.43	(12)	I2-I3:	21.33	(10)	1.73		Sp2	128.48	(4)
				Int3:	1:00.76	(12)	I3-I4:	15.55	(5)	2.23		Sp3	119.70	(3)
				Int4:	1:16.31	(11)	I4-Fin:	20.78	(9)	2.33		Sp4	115.77	(2)
				Fin:	1:37.09	(10)				3.53	98.31	Avg:	100.26	

Performance Analysis by Rank

成绩分析（按排名）/ Analyses par rang

Number of Competitors: 14 **Number of NOCs: 7**

Rank	Bib	Name	NOC Code	Positions Pos	Time	Rank	Pos	Partials Time	Rank	Difference Time	Dist.(m)	Pos.	Speed (km/h)	Rank
11	2	SCHEYER Christine	AUT	Int1:	18.57	(8)	I1-I2:	19.37	(3)	0.19		Sp1	76.39	(3)
				Int2:	37.94	(4)	I2-I3:	21.03	(6)	0.24		Sp2	131.40	(2)
				Int3:	58.97	(4)	I3-I4:	15.79	(8)	0.44		Sp3	122.84	(1)
				Int4:	1:14.76	(6)	I4-Fin:	22.79	(14)	0.78		Sp4	115.31	(6)
				Fin:	1:37.55	(11)				3.99	110.60	Avg:	99.79	
12	23	MANGAN Tricia	USA	Int1:	18.48	(4)	I1-I2:	20.38	(10)	0.10		Sp1	72.47	(11)
				Int2:	38.86	(10)	I2-I3:	21.67	(12)	1.16		Sp2	126.09	(9)
				Int3:	1:00.53	(11)	I3-I4:	16.32	(13)	2.00		Sp3	112.93	(12)
				Int4:	1:16.85	(12)	I4-Fin:	20.88	(10)	2.87		Sp4	115.39	(5)
				Fin:	1:37.73	(12)				4.17	115.38	Avg:	99.61	
13	7	HUBER Katharina	AUT	Int1:	18.54	(7)	I1-I2:	21.01	(13)	0.16		Sp1	72.75	(9)
				Int2:	39.55	(13)	I2-I3:	22.01	(13)	1.85		Sp2	123.52	(12)
				Int3:	1:01.56	(13)	I3-I4:	16.26	(12)	3.03		Sp3	113.14	(11)
				Int4:	1:17.82	(13)	I4-Fin:	20.39	(8)	3.84		Sp4	111.82	(12)
				Fin:	1:38.21	(13)				4.65	128.03	Avg:	99.12	
14	21	KONG Fanying	CHN	Int1:	19.98	(14)	I1-I2:	21.87	(14)	1.60		Sp1	68.89	(13)
				Int2:	41.85	(14)	I2-I3:	22.88	(14)	4.15		Sp2	120.17	(13)
				Int3:	1:04.73	(14)	I3-I4:	17.21	(14)	6.20		Sp3	109.12	(13)
				Int4:	1:21.94	(14)	I4-Fin:	20.92	(12)	7.96		Sp4	108.20	(13)
				Fin:	1:42.86	(14)				9.30	244.48	Avg:	94.64	

Intermediate Time Positions : Int. 1 = Inter1 Int. 2 = Inter2 Int. 3 = Inter3 Int. 4 = Inter4

Speed Measurement Positions : Sp 1 = Speed 1 Sp 2 = Speed 2 Sp 3 = Speed 3 Sp 4 = Speed 4

Legend:

Avg	Average	**Dist.(m)**	Distance in metres	**Fin**	Finish	**Int**	Intermediate
Ix	Intermediate x	**Pos.**	Intermediate or speed position			**Sp**	Speed trap

Performance Analysis by Bib

成绩分析（按号码布）/ Analyses par dossard

Number of Competitors: 26 **Number of NOCs: 14**

Bib	Name	NOC Code	Pos	Positions Time	Rank	Pos	Partials Time	Rank	Difference Time	Dist.(m)	Pos.	Speed (km/h)	Rank
1	**GISIN Michelle**	SUI	**Int1:**	18.40	(3)	**I1-I2:**	19.57	(7)	0.02		**Sp1**	75.54	(6)
			Int2:	37.97	(5)	**I2-I3:**	21.31	(8)	0.27		**Sp2**	126.97	(6)
			Int3:	59.28	(7)	**I3-I4:**	15.45	(3)	0.75		**Sp3**	121.96	(2)
			Int4:	1:14.73	(5)	**I4-Fin:**	19.83	(2)	0.75		**Sp4**	113.94	(10)
			Fin:	1:34.56	(4)				1.00	28.60	**Avg:**	102.94	
2	**SCHEYER Christine**	AUT	**Int1:**	18.57	(8)	**I1-I2:**	19.37	(3)	0.19		**Sp1**	76.39	(3)
			Int2:	37.94	(4)	**I2-I3:**	21.03	(6)	0.24		**Sp2**	131.40	(2)
			Int3:	58.97	(4)	**I3-I4:**	15.79	(8)	0.44		**Sp3**	122.84	(1)
			Int4:	1:14.76	(6)	**I4-Fin:**	22.79	(14)	0.78		**Sp4**	115.31	(6)
			Fin:	1:37.55	(11)				3.99	110.60	**Avg:**	99.79	
3	**WRIGHT Isabella**	USA	**Int1:**	18.50	(6)	**I1-I2:**	20.14	(9)	0.12		**Sp1**	75.79	(4)
			Int2:	38.64	(9)	**I2-I3:**	21.50	(11)	0.94		**Sp2**	124.46	(11)
			Int3:	1:00.14	(9)	**I3-I4:**	15.94	(10)	1.61		**Sp3**	116.31	(9)
			Int4:	1:16.08	(10)	**I4-Fin:**	19.97	(4)	2.10		**Sp4**	115.41	(4)
			Fin:	1:36.05	(8)				2.49	70.10	**Avg:**	101.35	
4	**SMALL Greta**	AUS	**Int1:**	18.70	(11)	**I1-I2:**	20.56	(11)	0.32		**Sp1**	72.59	(10)
			Int2:	39.26	(11)	**I2-I3:**	20.89	(4)	1.56		**Sp2**	126.84	(7)
			Int3:	1:00.15	(10)	**I3-I4:**	15.87	(9)	1.62		**Sp3**	119.50	(5)
			Int4:	1:16.02	(9)	**I4-Fin:**	20.17	(6)	2.04		**Sp4**	114.61	(8)
			Fin:	1:36.19	(9)				2.63	73.93	**Avg:**	101.20	
5	**SHIFFRIN Mikaela**	USA	**Int1:**	18.58	(9)	**I1-I2:**	19.20	(1)	0.20		**Sp1**	75.55	(5)
			Int2:	37.78	(2)	**I2-I3:**	20.87	(2)	0.08		**Sp2**	128.20	(5)
			Int3:	58.65	(2)	**I3-I4:**	15.33	(1)	0.12		**Sp3**	117.92	(8)
			Int4:	1:13.98	(1)	**I4-Fin:**	19.58	(1)	0.00		**Sp4**	116.02	(1)
			Fin:	1:33.56	(1)				0.00	0.00	**Avg:**	104.04	
6	**CASHMAN Keely**	USA	**Int1:**			**I1-I2:**							
			Int2:			**I2-I3:**							
			Int3:			**I3-I4:**							
			Int4:			**I4-Fin:**							
			Fin:	DNS							**Avg:**		
7	**HUBER Katharina**	AUT	**Int1:**	18.54	(7)	**I1-I2:**	21.01	(13)	0.16		**Sp1**	72.75	(9)
			Int2:	39.55	(13)	**I2-I3:**	22.01	(13)	1.85		**Sp2**	123.52	(12)
			Int3:	1:01.56	(13)	**I3-I4:**	16.26	(12)	3.03		**Sp3**	113.14	(11)
			Int4:	1:17.82	(13)	**I4-Fin:**	20.39	(8)	3.84		**Sp4**	111.82	(12)
			Fin:	1:38.21	(13)				4.65	128.03	**Avg:**	99.12	
8	**BRIGNONE Federica**	ITA	**Int1:**	18.71	(12)	**I1-I2:**	19.49	(6)	0.33		**Sp1**	75.10	(7)
			Int2:	38.20	(8)	**I2-I3:**	20.90	(5)	0.50		**Sp2**	130.51	(3)
			Int3:	59.10	(6)	**I3-I4:**	16.17	(11)	0.57		**Sp3**	119.61	(4)
			Int4:	1:15.27	(8)	**I4-Fin:**	19.86	(3)	1.29		**Sp4**	114.62	(7)
			Fin:	1:35.13	(5)				1.57	44.63	**Avg:**	102.33	
9	**FERK SAIONI Marusa**	SLO	**Int1:**			**I1-I2:**							
			Int2:			**I2-I3:**							
			Int3:			**I3-I4:**							
			Int4:			**I4-Fin:**							
			Fin:	DNS							**Avg:**		
10	**NUFER Priska**	SUI	**Int1:**	18.49	(5)	**I1-I2:**	19.59	(8)	0.11		**Sp1**	78.61	(2)
			Int2:	38.08	(7)	**I2-I3:**	21.31	(8)	0.38		**Sp2**	126.41	(8)
			Int3:	59.39	(8)	**I3-I4:**	15.47	(4)	0.86		**Sp3**	118.16	(7)
			Int4:	1:14.86	(7)	**I4-Fin:**	20.90	(11)	0.88		**Sp4**	114.10	(9)
			Fin:	1:35.76	(7)				2.20	62.12	**Avg:**	101.65	

Performance Analysis by Bib

成绩分析（按号码布）/ Analyses par dossard

Number of Competitors: 26 **Number of NOCs: 14**

Bib	Name	NOC Code	Positions				Partials		Difference			Speed	
			Pos	Time	Rank	Pos	Time	Rank	Time	Dist.(m)	Pos.	(km/h)	Rank
11	**CURTONI Elena**	ITA	**Int1:**			**I1-I2:**							
			Int2:			**I2-I3:**							
			Int3:			**I3-I4:**							
			Int4:			**I4-Fin:**							
			Fin:	DNS							**Avg:**		
12	**REMME Roni**	CAN	**Int1:**			**I1-I2:**							
			Int2:			**I2-I3:**							
			Int3:			**I3-I4:**							
			Int4:			**I4-Fin:**							
			Fin:	DNS							**Avg:**		
13	**GAUCHE Laura**	FRA	**Int1:**			**I1-I2:**							
			Int2:			**I2-I3:**							
			Int3:			**I3-I4:**							
			Int4:			**I4-Fin:**							
			Fin:	DNS							**Avg:**		
14	**IGNJATOVIC Nevena**	SRB	**Int1:**			**I1-I2:**							
			Int2:			**I2-I3:**							
			Int3:			**I3-I4:**							
			Int4:			**I4-Fin:**							
			Fin:	DNS							**Avg:**		
15	**SIEBENHOFER Ramona**	AUT	**Int1:**			**I1-I2:**							
			Int2:			**I2-I3:**							
			Int3:			**I3-I4:**							
			Int4:			**I4-Fin:**							
			Fin:	DNS							**Avg:**		
16	**DELAGO Nicol**	ITA	**Int1:**			**I1-I2:**							
			Int2:			**I2-I3:**							
			Int3:			**I3-I4:**							
			Int4:			**I4-Fin:**							
			Fin:	DNS							**Avg:**		
17	**BASSINO Marta**	ITA	**Int1:**	18.39	(2)	**I1-I2:**	19.44	(5)	0.01		**Sp1**	74.69	(8)
			Int2:	37.83	(3)	**I2-I3:**	21.15	(7)	0.13		**Sp2**	125.78	(10)
			Int3:	58.98	(5)	**I3-I4:**	15.41	(2)	0.45		**Sp3**	116.27	(10)
			Int4:	1:14.39	(3)	**I4-Fin:**	21.27	(13)	0.41		**Sp4**	115.72	(3)
			Fin:	1:35.66	(6)				2.10	59.36	**Avg:**	101.76	
18	**MIRADOLI Romane**	FRA	**Int1:**			**I1-I2:**							
			Int2:			**I2-I3:**							
			Int3:			**I3-I4:**							
			Int4:			**I4-Fin:**							
			Fin:	DNS							**Avg:**		
19	**LEDECKA Ester**	CZE	**Int1:**	18.38	(1)	**I1-I2:**	19.32	(2)	0.00		**Sp1**	72.30	(12)
			Int2:	37.70	(1)	**I2-I3:**	20.83	(1)	0.00		**Sp2**	131.47	(1)
			Int3:	58.53	(1)	**I3-I4:**	15.65	(7)	0.00		**Sp3**	118.81	(6)
			Int4:	1:14.18	(2)	**I4-Fin:**	20.32	(7)	0.20		**Sp4**	112.23	(11)
			Fin:	1:34.50	(3)				0.94	26.90	**Avg:**	103.01	
20	**HOLDENER Wendy**	SUI	**Int1:**	18.64	(10)	**I1-I2:**	19.37	(3)	0.26				
			Int2:	38.01	(6)	**I2-I3:**	20.87	(2)	0.31				
			Int3:	58.88	(3)	**I3-I4:**	15.62	(6)	0.35				
			Int4:	1:14.50	(4)	**I4-Fin:**	19.99	(5)	0.52				
			Fin:	1:34.49	(2)				0.93	26.61	**Avg:**	103.02	

Performance Analysis by Bib

成绩分析（按号码布）/ Analyses par dossard

Number of Competitors: 26 **Number of NOCs: 14**

Bib	Name	NOC Code	Pos	Positions Time	Rank	Pos	Partials Time	Rank	Difference Time	Dist.(m)	Pos.	Speed (km/h)	Rank
21	**KONG Fanying**	CHN	**Int1:**	19.98	(14)	**I1-I2:**	21.87	(14)	1.60		**Sp1**	68.89	(13)
			Int2:	41.85	(14)	**I2-I3:**	22.88	(14)	4.15		**Sp2**	120.17	(13)
			Int3:	1:04.73	(14)	**I3-I4:**	17.21	(14)	6.20		**Sp3**	109.12	(13)
			Int4:	1:21.94	(14)	**I4-Fin:**	20.92	(12)	7.96		**Sp4**	108.20	(13)
			Fin:	1:42.86	(14)				9.30	244.48	**Avg:**	94.64	
22	**MORENO Cande**	AND	**Int1:**			**I1-I2:**							
			Int2:			**I2-I3:**							
			Int3:			**I3-I4:**							
			Int4:			**I4-Fin:**							
			Fin:	DNS							**Avg:**		
23	**MANGAN Tricia**	USA	**Int1:**	18.48	(4)	**I1-I2:**	20.38	(10)	0.10		**Sp1**	72.47	(11)
			Int2:	38.86	(10)	**I2-I3:**	21.67	(12)	1.16		**Sp2**	126.09	(9)
			Int3:	1:00.53	(11)	**I3-I4:**	16.32	(13)	2.00		**Sp3**	112.93	(12)
			Int4:	1:16.85	(12)	**I4-Fin:**	20.88	(10)	2.87		**Sp4**	115.39	(5)
			Fin:	1:37.73	(12)				4.17	115.38	**Avg:**	99.61	
24	**NOVA Tereza**	CZE	**Int1:**	18.78	(13)	**I1-I2:**	20.65	(12)	0.40		**Sp1**	79.16	(1)
			Int2:	39.43	(12)	**I2-I3:**	21.33	(10)	1.73		**Sp2**	128.48	(4)
			Int3:	1:00.76	(12)	**I3-I4:**	15.55	(5)	2.23		**Sp3**	119.70	(3)
			Int4:	1:16.31	(11)	**I4-Fin:**	20.78	(9)	2.33		**Sp4**	115.77	(2)
			Fin:	1:37.09	(10)				3.53	98.31	**Avg:**	100.26	
25	**PLESHKOVA Julia**	ROC	**Int1:**			**I1-I2:**							
			Int2:			**I2-I3:**							
			Int3:			**I3-I4:**							
			Int4:			**I4-Fin:**							
			Fin:	DNS							**Avg:**		
26	**MUZAFERIJA Elvedina**	BIH	**Int1:**			**I1-I2:**							
			Int2:			**I2-I3:**							
			Int3:			**I3-I4:**							
			Int4:			**I4-Fin:**							
			Fin:	DNS							**Avg:**		

Intermediate Time Positions : Int. 1 = Inter1 Int. 2 = Inter2 Int. 3 = Inter3 Int. 4 = Inter4

Speed Measurement Positions : Sp 1 = Speed 1 Sp 2 = Speed 2 Sp 3 = Speed 3 Sp 4 = Speed 4

Legend:

Avg	Average	**Dist.(m)**	Distance in metres	**DNS**	Did Not Start	**Fin**	Finish
Int	Intermediate	**Ix**	Intermediate x	**Pos.**	Intermediate or speed position		
Sp	Speed trap						

Yanqing National Alpine Skiing Centre
国家高山滑雪中心
Centre national de ski alpin de Yanqing

THU 17 FEB 2022
Start Time 10:30

Alpine Skiing
高山滑雪 / Ski alpin

Women's Alpine Combined
女子全能 / Combiné alpin femmes

Draw List

抽签名单 / Liste de tirage au sort

Number of Competitors: 26, Number of NOCs: 14 **Rank 120 in the FIS List: HONKANEN Riikka 73.08 FIS Points**

No.	FIS Code	Name	NOC Code	WCSL-AC		WCSL-O		FIS AC		FIS DH	
1	6535237	**SHIFFRIN Mikaela**	USA	100	(1)	1460	(2)	1.00	(3)	0.74	(4)
2	516284	**GISIN Michelle**	SUI	60	(3)	982	(6)	11.41	(6)	7.91	(18)
3	297910	**CURTONI Elena**	ITA	50	(4)	745	(10)	26.33	(13)	2.23	(6)
4	56087	**SIEBENHOFER Ramona**	AUT	45	(5)	753	(9)	22.68	(10)	3.47	(10)
5	299276	**BASSINO Marta**	ITA	40	(6)	685	(11)	10.84	(5)	3.21	(9)
6	197641	**GAUCHE Laura**	FRA	36	(7)	220	(41)	53.06	(62)	23.96	(54)
7	155763	**LEDECKA Ester**	CZE	32	(8)	418	(22)	27.50	(16)	1.79	(5)
8	565320	**FERK SAIONI Marusa**	SLO	26	(10)	59	(79)	33.88	(21)	29.56	(70)
9	56253	**HUBER Katharina**	AUT	20	(13)	211	(43)	48.18	(50)	>72.75	(227)
10	6535791	**WRIGHT Isabella**	USA	18	(14)	37	(91)	>86.57	(172)	24.38	(55)
11	45331	**SMALL Greta**	AUS	16	(15)	16	(115)	51.55	(59)	32.49	(82)
12	297601	**BRIGNONE Federica**	ITA	-		1107	(3)	0.00	(1)	2.24	(7)
13	516280	**HOLDENER Wendy**	SUI	-		640	(14)	15.39	(9)	30.82	(75)
14	56198	**SCHEYER Christine**	AUT	-		230	(40)	28.39	(17)	14.52	(36)
15	107583	**REMME Roni**	CAN	-		18	(112)	37.52	(26)	44.25	(117)
16	197497	**MIRADOLI Romane**	FRA	-		294	(29)	42.30	(33)	9.04	(22)
17	315187	**IGNJATOVIC Nevena**	SRB	-		-		45.40	(46)	>53.23	(142)
18	516219	**NUFER Priska**	SUI	-		178	(44)	63.32	(90)	14.35	(34)
19	6536213	**CASHMAN Keely**	USA	-		27	(100)	68.09	(101)	19.95	(45)
20	299466	**DELAGO Nicol**	ITA	-		175	(45)	71.12	(112)	7.72	(16)
21	25210	**MORENO Cande**	AND	-		-		72.58	(118)	>46.76	(123)
22	6535765	**MANGAN Tricia**	USA	-		-		>87.23	(178)	>55.51	(153)
23	715171	**MUZAFERIJA Elvedina**	BIH	-		17	(113)	>87.90	(183)	34.16	(85)
24	485941	**PLESHKOVA Julia**	ROC	-		71	(74)	>100.59	(240)	26.30	(61)
25	125038	**KONG Fanying**	CHN	-		-		>141.30	(432)	>77.61	(247)
26	155848	**NOVA Tereza**	CZE	-		-		>170.08	(556)	>52.61	(136)

Legend:

-	No points		
>	Greater than 120th rank in the FIS points list	**FIS AC**	FIS points for Alpine Combined (15th FIS points list 2021/2022)
		FIS DH	FIS points for Downhill (15th FIS points list 2021/2022)
No.	Control Number	**WCSL-AC**	FIS World Cup Start List points for Alpine Combined
WCSL-O	Overall FIS World Cup Start List points		

Yanqing National Alpine Skiing Centre
国家高山滑雪中心
Centre national de ski alpin de Yanqing

THU 17 FEB 2022
Start Time 10:30

Alpine Skiing
高山滑雪 / Ski alpin

Women's Alpine Combined
女子全能 / Combiné alpin femmes

Downhill
滑降 / Descente

Start List

出发名单 / Liste de départ

Number of Competitors: 26, Number of NOCs: 14

Bib	FIS Code	Name	YB	NOC Code	Downhill
1	6535791	**WRIGHT Isabella**	1997	USA	
2	45331	**SMALL Greta**	1995	AUS	
3	56253	**HUBER Katharina**	1995	AUT	
4	315187	**IGNJATOVIC Nevena**	1990	SRB	
5	155763	**LEDECKA Ester**	1995	CZE	
6	299466	**DELAGO Nicol**	1996	ITA	
7	516284	**GISIN Michelle**	1993	SUI	
8	6536213	**CASHMAN Keely**	1999	USA	
9	6535237	**SHIFFRIN Mikaela**	1995	USA	
10	56198	**SCHEYER Christine**	1994	AUT	
		break			
11	56087	**SIEBENHOFER Ramona**	1991	AUT	
12	197497	**MIRADOLI Romane**	1994	FRA	
13	297910	**CURTONI Elena**	1991	ITA	
14	107583	**REMME Roni**	1996	CAN	
15	299276	**BASSINO Marta**	1996	ITA	
16	297601	**BRIGNONE Federica**	1990	ITA	
17	197641	**GAUCHE Laura**	1995	FRA	
18	516219	**NUFER Priska**	1992	SUI	
19	565320	**FERK SAIONI Marusa**	1988	SLO	
20	516280	**HOLDENER Wendy**	1993	SUI	
		break			
21	715171	**MUZAFERIJA Elvedina**	1999	BIH	
22	485941	**PLESHKOVA Julia**	1997	ROC	
23	25210	**MORENO Cande**	2000	AND	
24	125038	**KONG Fanying**	1996	CHN	
25	6535765	**MANGAN Tricia**	1997	USA	
26	155848	**NOVA Tereza**	1998	CZE	

Jury

FIS Technical Delegate	PILZ Hans Peter	AUT
Referee	GERDOL Peter	FIS
Assistant Referee	VULLIET Jean Philippe	FIS
Chief of Race	AN Linbo	CHN
Start Referee	LYNAM Brian	CAN
Finish Referee	ENSTAD Anne	NOR
Video Controller	SULLIVAN Laura	USA

Technical Data

	Downhill	Slalom
Course Name	Rock	Ice River
Start Altitude	2050m	1712m
Finish Altitude	1285m	1501m
Vertical Drop	765m	211m
Course Length	2704m	
Homologation Number	13377/11/19	13889/12/20

Race Information Downhill

Course Setter	VULLIET Jean Philippe	FIS
Gates	37	
Start Time	10:30	

Race Information Slalom

Course Setter	DAY Michael	USA
Gates/Turning Gates		
Start Time	14:00	

Forerunners:

Downhill:	A - BLEULER Quirin	SUI	B - FILIPPI Davide	ITA	C - KLINGLER Felix	GER
	D - KIEN Lukas	AUT				
Slalom:	A - GAO Qun	CHN	B - WANG Jisen	CHN		

Legend:

YB Year of Birth

Yanqing National Alpine Skiing Centre
国家高山滑雪中心
Centre national de ski alpin de Yanqing

THU 17 FEB 2022
Start Time 14:00

Alpine Skiing
高山滑雪 / Ski alpin

Women's Alpine Combined
女子全能 / Combiné alpin femmes

Slalom
回转 / Slalom

Start List

出发名单 / Liste de départ

Number of Competitors: 24, Number of NOCs: 13

Start Order	Bib	FIS Code	Name	YB	NOC Code	Downhill	Diff.	Rank	Slalom	Total
1	10	56198	**SCHEYER Christine**	1994	AUT	1:32.42		1		
2	5	155763	**LEDECKA Ester**	1995	CZE	1:32.43	0.01	2		
3	11	56087	**SIEBENHOFER Ramona**	1991	AUT	1:32.56	0.14	3		
4	12	197497	**MIRADOLI Romane**	1994	FRA	1:32.95	0.53	4		
5	9	6535237	**SHIFFRIN Mikaela**	1995	USA	1:32.98	0.56	5		
6	19	565320	**FERK SAIONI Marusa**	1988	SLO	1:33.07	0.65	6		
7	8	6536213	**CASHMAN Keely**	1999	USA	1:33.09	0.67	7		
8	16	297601	**BRIGNONE Federica**	1990	ITA	1:33.11	0.69	8		
9	6	299466	**DELAGO Nicol**	1996	ITA	1:33.12	0.70	9		
10	18	516219	**NUFER Priska**	1992	SUI	1:33.15	0.73	10		
			break							
11	20	516280	**HOLDENER Wendy**	1993	SUI	1:33.41	0.99	11		
12	7	516284	**GISIN Michelle**	1993	SUI	1:33.42	1.00	12		
13	15	299276	**BASSINO Marta**	1996	ITA	1:33.45	1.03	13		
14	22	485941	**PLESHKOVA Julia**	1997	ROC	1:33.54	1.12	14		
15	1	6535791	**WRIGHT Isabella**	1997	USA	1:33.72	1.30	15		
16	23	25210	**MORENO Cande**	2000	AND	1:34.05	1.63	16		
17	17	197641	**GAUCHE Laura**	1995	FRA	1:34.08	1.66	17		
18	2	45331	**SMALL Greta**	1995	AUS	1:34.38	1.96	18		
19	3	56253	**HUBER Katharina**	1995	AUT	1:35.68	3.26	19		
20	25	6535765	**MANGAN Tricia**	1997	USA	1:35.89	3.47	20		
			break							
21	21	715171	**MUZAFERIJA Elvedina**	1999	BIH	1:35.89	3.47	20		
22	4	315187	**IGNJATOVIC Nevena**	1990	SRB	1:37.02	4.60	22		
23	26	155848	**NOVA Tereza**	1998	CZE	1:37.07	4.65	23		
24	24	125038	**KONG Fanying**	1996	CHN	1:41.95	9.53	24		

Jury

FIS Technical Delegate	PILZ Hans Peter	AUT
Referee	GERDOL Peter	FIS
Assistant Referee	MAYR Markus	FIS
Chief of Race	ZHANG Yi	CHN
Start Referee	SULLIVAN Laura	USA
Finish Referee	BERWEIN SCHMID Monika	GER
Video Controller	ENSTAD Anne	NOR

Technical Data

	Downhill	Slalom
Course Name	Rock	Ice River
Start Altitude	2050m	1712m
Finish Altitude	1285m	1501m
Vertical Drop	765m	211m
Course Length	2704m	
Homologation Number	13377/11/19	13889/12/20

Race Information Downhill

Course Setter	VULLIET Jean Philippe	FIS
Gates	37	
Start Time	10:30	

Race Information Slalom

Course Setter	DAY Michael	USA
Gates/Turning Gates	63/61	
Start Time	14:00	

Forerunners:

Downhill:	A - BLEULER Quirin	SUI	B - FILIPPI Davide	ITA	C - KLINGLER Felix	GER
	D - KIEN Lukas	AUT				
Slalom:	A - GAO Qun	CHN	B - WANG Jisen	CHN		

Legend:

YB Year of Birth

Results
成绩 / Résultats

Number of Competitors: 26, Number of NOCs: 14

Penalty applied: 0.00

Rank	Bib	FIS Code	Name	YB	NOC Code	Downhill Time	Downhill Rank	Slalom Time	Slalom Rank	Total	Diff.	Race Points
1	7	516284	**GISIN Michelle**	1993	SUI	1:33.42	(12)	52.25	(1)	2:25.67		0.00
2	20	516280	**HOLDENER Wendy**	1993	SUI	1:33.41	(11)	53.31	(3)	2:26.72	1.05	9.80
3	16	297601	**BRIGNONE Federica**	1990	ITA	1:33.11	(8)	54.41	(4)	2:27.52	1.85	17.27
4	5	155763	**LEDECKA Ester**	1995	CZE	1:32.43	(2)	55.89	(5)	2:28.32	2.65	24.74
5	3	56253	**HUBER Katharina**	1995	AUT	1:35.68	(19)	53.12	(2)	2:28.80	3.13	29.22
6	10	56198	**SCHEYER Christine**	1994	AUT	1:32.42	(1)	56.83	(7)	2:29.25	3.58	33.42
7	11	56087	**SIEBENHOFER Ramona**	1991	AUT	1:32.56	(3)	57.13	(10)	2:29.69	4.02	37.53
8	17	197641	**GAUCHE Laura**	1995	FRA	1:34.08	(17)	55.96	(6)	2:30.04	4.37	40.80
9	19	565320	**FERK SAIONI Marusa**	1988	SLO	1:33.07	(6)	57.05	(8)	2:30.12	4.45	41.55
10	22	485941	**PLESHKOVA Julia**	1997	ROC	1:33.54	(14)	57.16	(11)	2:30.70	5.03	46.96
11	25	6535765	**MANGAN Tricia**	1997	USA	1:35.89	(20)	57.05	(8)	2:32.94	7.27	67.87
12	23	25210	**MORENO Cande**	2000	AND	1:34.05	(16)	1:00.29	(14)	2:34.34	8.67	80.94
13	2	45331	**SMALL Greta**	1995	AUS	1:34.38	(18)	1:00.17	(13)	2:34.55	8.88	82.91
14	26	155848	**NOVA Tereza**	1998	CZE	1:37.07	(23)	58.39	(12)	2:35.46	9.79	91.40
15	24	125038	**KONG Fanying**	1996	CHN	1:41.95	(24)	1:05.73	(15)	2:47.68	22.01	205.49

DID NOT FINISH SLALOM: 8 competitors

1	6535791	**WRIGHT Isabella**	1997	USA
6	299466	**DELAGO Nicol**	1996	ITA
8	6536213	**CASHMAN Keely**	1999	USA
9	6535237	**SHIFFRIN Mikaela**	1995	USA
12	197497	**MIRADOLI Romane**	1994	FRA
15	299276	**BASSINO Marta**	1996	ITA
18	516219	**NUFER Priska**	1992	SUI
21	715171	**MUZAFERIJA Elvedina**	1999	BIH

DISQUALIFIED SLALOM: 1 competitor

4	315187	**IGNJATOVIC Nevena**	1990	SRB	Gate 8	Rule 804.3

DID NOT FINISH DOWNHILL: 2 competitors

13	297910	**CURTONI Elena**	1991	ITA
14	107583	**REMME Roni**	1996	CAN

Reason for disqualification:
804.3 Does not climb back up and pass around the missed turing pole

Jury		
FIS Technical Delegate	PILZ Hans Peter	AUT
Referee	GERDOL Peter	FIS
Assistant Referee	MAYR Markus	FIS
Chief of Race	ZHANG Yi	CHN
Start Referee	SULLIVAN Laura	USA
Finish Referee	BERWEIN SCHMID Monika	GER
Video Controller	ENSTAD Anne	NOR

Technical Data	Downhill	Slalom
Course Name	Rock	Ice River
Start Altitude	2050m	1712m
Finish Altitude	1285m	1501m
Vertical Drop	765m	211m
Course Length	2704m	
Homologation Number	13377/11/19	13889/12/20

Race Information Downhill		
Course Setter	VULLIET Jean Philippe	FIS
Gates	37	
Start Time	10:30	

Race Information Slalom		
Course Setter	DAY Michael	USA
Gates/Turning Gates	63/61	
Start Time	14:00	

Forerunners:

Downhill:	A - BLEULER Quirin	SUI	B - FILIPPI Davide	ITA	C - KLINGLER Felix	GER
	D - KIEN Lukas	AUT				
Slalom:	A - GAO Qun	CHN	B - WANG Jisen	CHN		

Conditions on course:

Downhill	SUNNY	**Snow:**	HARD PACKED	**Temperature - Start:**	-15.4°C / 4°F	**Temperature - Finish:**	-14.1°C / 7°F
Slalom	MOSTLY CLOUDY	**Snow:**	HARD PACKED	**Temperature - Start:**	-13.4°C / 8°F	**Temperature - Finish:**	-14.1°C / 7°F

Legend:
YB Year of Birth

Penalty Calculation

判罚分计算 / Calcul de la pénalité

Best 10 at Finish

F-factor: 1360

Rank	Bib	FIS Code	Name	NOC Code	FIS Points	Best 5	Race Points
1	7	516284	GISIN Michelle	SUI	11.41	11.41	0.00
2	20	516280	HOLDENER Wendy	SUI	15.39	15.39	9.80
3	16	297601	BRIGNONE Federica	ITA	0.00	0.00	17.27
4	5	155763	LEDECKA Ester	CZE	27.50	27.50	24.74
5	3	56253	HUBER Katharina	AUT	48.18		
6	10	56198	SCHEYER Christine	AUT	28.39		
7	11	56087	SIEBENHOFER Ramona	AUT	22.68	22.68	37.53
8	17	197641	GAUCHE Laura	FRA	53.06		
9	19	565320	FERK SAIONI Marusa	SLO	33.88		
10	22	485941	PLESHKOVA Julia	ROC	100.59		

Best 5 FIS Points Started

Rank	Bib	FIS Code	Name	NOC Code	FIS Points
3	16	297601	BRIGNONE Federica	ITA	0.00
DNF	9	6535237	SHIFFRIN Mikaela	USA	1.00
DNF	15	299276	BASSINO Marta	ITA	10.84
1	7	516284	GISIN Michelle	SUI	11.41
2	20	516280	HOLDENER Wendy	SUI	15.39

TOTALS:

FIS Points of Best 5 Started (B)	38.64		
FIS Points of Best 5 at Finish in Top 10 (A)		76.98	
Race Points of Corresponding Competitors (C)			89.34

Calculated Penalty (A+B-C):10 =>	2.628
Rounded	2.63
Category Adder	0.00
Correction Value (Z)	0.00
Calculated Penalty	2.63
Penalty Applied	0.00

Legend:
DNF Did not finish

Yanqing National Alpine Skiing Centre
国家高山滑雪中心
Centre national de ski alpin de Yanqing

THU 17 FEB 2022
Start Time 10:30

Alpine Skiing
高山滑雪 / Ski alpin

Women's Alpine Combined
女子全能 / Combiné alpin femmes

Downhill
滑降 / Descente

Results
成绩 / Résultats

Number of Competitors: 26, Number of NOCs: 14

Penalty applied: 1.53

Rank	Bib	FIS Code	Name	YB	NOC Code	Time	Difference	Distance (m)	Race Points
1	10	56198	**SCHEYER Christine**	1994	AUT	1:32.42			0.00
2	5	155763	**LEDECKA Ester**	1995	CZE	1:32.43	0.01	0.29	0.14
3	11	56087	**SIEBENHOFER Ramona**	1991	AUT	1:32.56	0.14	4.09	1.89
4	19	565320	**FERK SAIONI Marusa**	1988	SLO	1:33.07	0.65	18.88	8.79
5	16	297601	**BRIGNONE Federica**	1990	ITA	1:33.11	0.69	20.04	9.33
6	20	516280	**HOLDENER Wendy**	1993	SUI	1:33.41	0.99	28.66	13.39
7	7	516284	**GISIN Michelle**	1993	SUI	1:33.42	1.00	28.94	13.53
8	22	485941	**PLESHKOVA Julia**	1997	ROC	1:33.54	1.12	32.38	15.15
9	23	25210	**MORENO Cande**	2000	AND	1:34.05	1.63	46.86	22.05
10	17	197641	**GAUCHE Laura**	1995	FRA	1:34.08	1.66	47.71	22.45
11	2	45331	**SMALL Greta**	1995	AUS	1:34.38	1.96	56.15	26.51
12	3	56253	**HUBER Katharina**	1995	AUT	1:35.68	3.26	92.13	44.09
13	25	6535765	**MANGAN Tricia**	1997	USA	1:35.89	3.47	97.85	46.93
14	26	155848	**NOVA Tereza**	1998	CZE	1:37.07	4.65	129.53	62.89
15	24	125038	**KONG Fanying**	1996	CHN	1:41.95	9.53	252.76	128.90

DID NOT FINISH SLALOM: 8 competitors

12	197497	**MIRADOLI Romane**	1994	FRA
9	6535237	**SHIFFRIN Mikaela**	1995	USA
8	6536213	**CASHMAN Keely**	1999	USA
6	299466	**DELAGO Nicol**	1996	ITA
18	516219	**NUFER Priska**	1992	SUI
15	299276	**BASSINO Marta**	1996	ITA
1	6535791	**WRIGHT Isabella**	1997	USA
21	715171	**MUZAFERIJA Elvedina**	1999	BIH

DISQUALIFIED SLALOM: 1 competitor

4	315187	**IGNJATOVIC Nevena**	1990	SRB

DID NOT FINISH DOWNHILL: 2 competitors

13	297910	**CURTONI Elena**	1991	ITA
14	107583	**REMME Roni**	1996	CAN

Jury

FIS Technical Delegate	PILZ Hans Peter	AUT
Referee	GERDOL Peter	FIS
Assistant Referee	VULLIET Jean Philippe	FIS
Chief of Race	AN Linbo	CHN
Start Referee	LYNAM Brian	CAN
Finish Referee	ENSTAD Anne	NOR
Video Controller	SULLIVAN Laura	USA

Technical Data

Course Name	Rock
Start Altitude	2050m
Finish Altitude	1285m
Vertical Drop	765m
Course Length	2704m
Homologation Number	13377/11/19

Race Information

Course Setter	VULLIET Jean Philippe	FIS
Gates	37	
Start Time	10:30	

Forerunners:

A - BLEULER Quirin SUI
B - FILIPPI Davide ITA
C - KLINGLER Felix GER
D - KIEN Lukas AUT

Conditions on course:

SUNNY **Snow:** HARD PACKED **Temperature - Start:** -15.4°C / 4°F **Temperature - Finish:** -14.1°C / 7°F

Legend:

YB Year of Birth

Penalty Calculation

判罚分计算 / Calcul de la pénalité

Best 10 at Finish

F-factor: 1250

Rank	Bib	FIS Code	Name	NOC Code	FIS Points	Best 5	Race Points
1	10	56198	SCHEYER Christine	AUT	14.52	14.52	0.00
2	5	155763	LEDECKA Ester	CZE	1.79	1.79	0.14
3	11	56087	SIEBENHOFER Ramona	AUT	3.47	3.47	1.89
4	19	565320	FERK SAIONI Marusa	SLO	29.56		
5	16	297601	BRIGNONE Federica	ITA	2.24	2.24	9.33
6	20	516280	HOLDENER Wendy	SUI	30.82		
7	7	516284	GISIN Michelle	SUI	7.91	7.91	13.53
8	22	485941	PLESHKOVA Julia	ROC	26.30		
9	23	25210	MORENO Cande	AND	46.76		
10	17	197641	GAUCHE Laura	FRA	23.96		

Best 5 FIS Points Started

Rank	Bib	FIS Code	Name	NOC Code	FIS Points
DNF	9	6535237	SHIFFRIN Mikaela	USA	0.74
2	5	155763	LEDECKA Ester	CZE	1.79
DNF	13	297910	CURTONI Elena	ITA	2.23
5	16	297601	BRIGNONE Federica	ITA	2.24
DNF	15	299276	BASSINO Marta	ITA	3.21

TOTALS:

FIS Points of Best 5 Started (B)	10.21		
FIS Points of Best 5 at Finish in Top 10 (A)		29.93	
Race Points of Corresponding Competitors (C)			24.89

Calculated Penalty (A+B-C):10 =>	1.525
Rounded	1.53
Category Adder	0.00
Correction Value (Z)	0.00
Calculated Penalty	1.53
Penalty Applied	1.53

Legend:
DNF Did not finish

Performance Analysis by Rank

成绩分析（按排名）/ Analyses par rang

Number of Competitors: 15 **Number of NOCs: 11**

Rank	Bib	Name	NOC Code		Positions Pos	Time	Rank	Partials Pos	Time	Rank	Difference Time	Dist.(m)	Speed Pos.	(km/h)	Rank
1	7	GISIN Michelle	SUI	Run 1:	Int1:	17.95	(2)	I1-I2:	19.72	(15)	0.13		Sp1	79.31	(3)
					Int2:	37.67	(13)	I2-I3:	20.72	(13)	0.48		Sp2	134.01	(4)
					Int3:	58.39	(15)	I3-I4:	15.22	(7)	0.91		Sp3	123.74	(2)
					Int4:	1:13.61	(14)	I4-Fin:	19.81	(8)	0.93		Sp4	116.07	(2)
					Fin:	1:33.42	(12)				1.00	28.94	Avg:	104.20	
				Run 2:	Int1:	11.84	(2)	I1-I2:	13.95	(1)	0.01				
					Int2:	25.79	(1)	I2-I3:	14.42	(2)	0.00				
					Int3:	40.21	(1)	I3-Fin:	12.04	(1)	0.00				
					Fin:	52.25	(1)				0.00				
				Total:	Int1:	1:45.26	(6)				0.59				
					Int2:	1:59.21	(1)				0.00				
					Int3:	2:13.63	(1)				0.00				
					Fin:	2:25.67	(1)				0.00				
2	20	HOLDENER Wendy	SUI	Run 1:	Int1:			I1-I2:							
					Int2:	37.36	(8)	I2-I3:	20.50	(6)	0.17				
					Int3:	57.86	(6)	I3-I4:	15.27	(10)	0.38		Sp3	120.52	(11)
					Int4:	1:13.13	(6)	I4-Fin:	20.28	(18)	0.45		Sp4	112.76	(17)
					Fin:	1:33.41	(11)				0.99	28.66	Avg:	104.21	
				Run 2:	Int1:	11.83	(1)	I1-I2:	14.24	(3)	0.00				
					Int2:	26.07	(2)	I2-I3:	14.73	(3)	0.28				
					Int3:	40.80	(3)	I3-Fin:	12.51	(2)	0.59				
					Fin:	53.31	(3)				1.06				
				Total:	Int1:	1:45.24	(5)				0.57				
					Int2:	1:59.48	(2)				0.27				
					Int3:	2:14.21	(2)				0.58				
					Fin:	2:26.72	(2)				1.05				
3	16	BRIGNONE Federica	ITA	Run 1:	Int1:	18.32	(14)	I1-I2:	19.37	(13)	0.50		Sp1	71.89	(15)
					Int2:	37.69	(14)	I2-I3:	20.60	(11)	0.50		Sp2	132.76	(9)
					Int3:	58.29	(13)	I3-I4:	15.13	(4)	0.81		Sp3	119.26	(16)
					Int4:	1:13.42	(10)	I4-Fin:	19.69	(4)	0.74		Sp4	115.06	(5)
					Fin:	1:33.11	(8)				0.69	20.04	Avg:	104.55	
				Run 2:	Int1:	11.92	(3)	I1-I2:	14.72	(5)	0.09				
					Int2:	26.64	(4)	I2-I3:	15.01	(4)	0.85				
					Int3:	41.65	(4)	I3-Fin:	12.76	(4)	1.44				
					Fin:	54.41	(4)				2.16				
				Total:	Int1:	1:45.03	(3)				0.36				
					Int2:	1:59.75	(4)				0.54				
					Int3:	2:14.76	(3)				1.13				
					Fin:	2:27.52	(3)				1.85				
4	5	LEDECKA Ester	CZE	Run 1:	Int1:	18.35	(15)	I1-I2:	18.87	(1)	0.53		Sp1	70.53	(20)
					Int2:	37.22	(2)	I2-I3:	20.41	(3)	0.03		Sp2	133.56	(6)
					Int3:	57.63	(3)	I3-I4:	15.05	(2)	0.15		Sp3	121.65	(8)
					Int4:	1:12.68	(1)	I4-Fin:	19.75	(7)	0.00		Sp4	115.09	(4)
					Fin:	1:32.43	(2)				0.01	0.29	Avg:	105.32	
				Run 2:	Int1:	12.24	(6)	I1-I2:	15.06	(8)	0.41				
					Int2:	27.30	(6)	I2-I3:	15.16	(5)	1.51				
					Int3:	42.46	(5)	I3-Fin:	13.43	(8)	2.25				
					Fin:	55.89	(5)				3.64				
				Total:	Int1:	1:44.67	(1)				0.00				
					Int2:	1:59.73	(3)				0.52				
					Int3:	2:14.89	(4)				1.26				
					Fin:	2:28.32	(4)				2.65				

Performance Analysis by Rank

成绩分析（按排名）/ Analyses par rang

Number of Competitors: 15 **Number of NOCs: 11**

Rank	Bib	Name	NOC Code		Positions Pos	Time	Rank	Partials Pos	Time	Rank	Difference Time	Dist.(m)	Speed Pos.	(km/h)	Rank
5	3	HUBER Katharina	AUT	Run 1:	Int1:	18.26	(11)	I1-I2:	20.21	(21)	0.44		Sp1	70.90	(18)
					Int2:	38.47	(20)	I2-I3:	21.33	(20)	1.28		Sp2	128.83	(18)
					Int3:	59.80	(20)	I3-I4:	15.66	(21)	2.32		Sp3	116.64	(20)
					Int4:	1:15.46	(20)	I4-Fin:	20.22	(17)	2.78		Sp4	113.16	(15)
					Fin:	1:35.68	(19)				3.26	92.13	Avg:	101.74	
				Run 2:	Int1:	11.93	(4)	I1-I2:	14.21	(2)	0.10				
					Int2:	26.14	(3)	I2-I3:	14.38	(1)	0.35				
					Int3:	40.52	(2)	I3-Fin:	12.60	(3)	0.31				
					Fin:	53.12	(2)				0.87				
				Total:	Int1:	1:47.61	(11)				2.94				
					Int2:	2:01.82	(10)				2.61				
					Int3:	2:16.20	(7)				2.57				
					Fin:	2:28.80	(5)				3.13				
6	10	SCHEYER Christine	AUT	Run 1:	Int1:	18.09	(4)	I1-I2:	19.15	(7)	0.27		Sp1	80.75	(1)
					Int2:	37.24	(3)	I2-I3:	20.24	(2)	0.05		Sp2	134.53	(2)
					Int3:	57.48	(1)	I3-I4:	15.23	(8)	0.00		Sp3	119.94	(14)
					Int4:	1:12.71	(2)	I4-Fin:	19.71	(6)	0.03		Sp4	113.75	(11)
					Fin:	1:32.42	(1)				0.00	0.00	Avg:	105.33	
				Run 2:	Int1:	12.42	(7)	I1-I2:	15.16	(10)	0.59				
					Int2:	27.58	(9)	I2-I3:	16.04	(11)	1.79				
					Int3:	43.62	(10)	I3-Fin:	13.21	(6)	3.41				
					Fin:	56.83	(7)				4.58				
				Total:	Int1:	1:44.84	(2)				0.17				
					Int2:	2:00.00	(5)				0.79				
					Int3:	2:16.04	(6)				2.41				
					Fin:	2:29.25	(6)				3.58				
7	11	SIEBENHOFER Ramona	AUT	Run 1:	Int1:	18.22	(7)	I1-I2:	19.13	(6)	0.40		Sp1	73.76	(11)
					Int2:	37.35	(5)	I2-I3:	20.20	(1)	0.16		Sp2	133.60	(5)
					Int3:	57.55	(2)	I3-I4:	15.40	(13)	0.07		Sp3	124.94	(1)
					Int4:	1:12.95	(4)	I4-Fin:	19.61	(3)	0.27		Sp4	113.57	(12)
					Fin:	1:32.56	(3)				0.14	4.09	Avg:	105.17	
				Run 2:	Int1:	12.49	(8)	I1-I2:	14.97	(6)	0.66				
					Int2:	27.46	(7)	I2-I3:	15.99	(10)	1.67				
					Int3:	43.45	(8)	I3-Fin:	13.68	(11)	3.24				
					Fin:	57.13	(10)				4.88				
				Total:	Int1:	1:45.05	(4)				0.38				
					Int2:	2:00.02	(6)				0.81				
					Int3:	2:16.01	(5)				2.38				
					Fin:	2:29.69	(7)				4.02				
8	17	GAUCHE Laura	FRA	Run 1:	Int1:	18.23	(9)	I1-I2:	19.12	(5)	0.41		Sp1	78.85	(4)
					Int2:	37.35	(5)	I2-I3:	20.61	(12)	0.16		Sp2	134.03	(3)
					Int3:	57.96	(8)	I3-I4:	15.60	(19)	0.48		Sp3	123.55	(3)
					Int4:	1:13.56	(13)	I4-Fin:	20.52	(20)	0.88		Sp4	111.96	(19)
					Fin:	1:34.08	(17)				1.66	47.71	Avg:	103.47	
				Run 2:	Int1:	12.22	(5)	I1-I2:	14.65	(4)	0.39				
					Int2:	26.87	(5)	I2-I3:	15.79	(6)	1.08				
					Int3:	42.66	(6)	I3-Fin:	13.30	(7)	2.45				
					Fin:	55.96	(6)				3.71				
				Total:	Int1:	1:46.30	(9)				1.63				
					Int2:	2:00.95	(8)				1.74				
					Int3:	2:16.74	(9)				3.11				
					Fin:	2:30.04	(8)				4.37				

Performance Analysis by Rank

成绩分析（按排名）/ Analyses par rang

Number of Competitors: 15 **Number of NOCs: 11**

Rank	Bib	Name	NOC Code		Positions Pos	Time	Rank	Partials Pos	Time	Rank	Difference Time	Dist.(m)	Speed Pos.	(km/h)	Rank
9	19	FERK SAIONI Marusa	SLO	Run 1:	Int1:	18.47	(18)	I1-I2:	19.05	(3)	0.65		Sp1	70.73	(19)
					Int2:	37.52	(10)	I2-I3:	20.55	(10)	0.33		Sp2	130.80	(14)
					Int3:	58.07	(10)	I3-I4:	15.41	(14)	0.59		Sp3	115.03	(21)
					Int4:	1:13.48	(12)	I4-Fin:	19.59	(2)	0.80		Sp4	114.13	(8)
					Fin:	1:33.07	(6)				0.65	18.88	Avg:	104.59	
				Run 2:	Int1:	12.49	(8)	I1-I2:	15.00	(7)	0.66				
					Int2:	27.49	(8)	I2-I3:	15.90	(8)	1.70				
					Int3:	43.39	(7)	I3-Fin:	13.66	(10)	3.18				
					Fin:	57.05	(8)				4.80				
				Total:	Int1:	1:45.56	(7)				0.89				
					Int2:	2:00.56	(7)				1.35				
					Int3:	2:16.46	(8)				2.83				
					Fin:	2:30.12	(9)				4.45				
10	22	PLESHKOVA Julia	ROC	Run 1:	Int1:	18.23	(9)	I1-I2:	19.51	(14)	0.41		Sp1	74.86	(9)
					Int2:	37.74	(16)	I2-I3:	20.82	(17)	0.55		Sp2	132.59	(10)
					Int3:	58.56	(16)	I3-I4:	15.44	(15)	1.08		Sp3	122.55	(6)
					Int4:	1:14.00	(17)	I4-Fin:	19.54	(1)	1.32		Sp4	113.44	(14)
					Fin:	1:33.54	(14)				1.12	32.38	Avg:	104.07	
				Run 2:	Int1:	12.65	(12)	I1-I2:	15.45	(11)	0.82				
					Int2:	28.10	(11)	I2-I3:	15.92	(9)	2.31				
					Int3:	44.02	(11)	I3-Fin:	13.14	(5)	3.81				
					Fin:	57.16	(11)				4.91				
				Total:	Int1:	1:46.19	(8)				1.52				
					Int2:	2:01.64	(9)				2.43				
					Int3:	2:17.56	(10)				3.93				
					Fin:	2:30.70	(10)				5.03				
11	25	MANGAN Tricia	USA	Run 1:	Int1:	18.45	(17)	I1-I2:	19.93	(17)	0.63				
					Int2:	38.38	(19)	I2-I3:	21.37	(21)	1.19				
					Int3:	59.75	(19)	I3-I4:	15.45	(16)	2.27				
					Int4:	1:15.20	(19)	I4-Fin:	20.69	(21)	2.52				
					Fin:	1:35.89	(20)				3.47	97.85	Avg:	101.52	
				Run 2:	Int1:	12.54	(11)	I1-I2:	15.09	(9)	0.71				
					Int2:	27.63	(10)	I2-I3:	15.84	(7)	1.84				
					Int3:	43.47	(9)	I3-Fin:	13.58	(9)	3.26				
					Fin:	57.05	(8)				4.80				
				Total:	Int1:	1:48.43	(13)				3.76				
					Int2:	2:03.52	(12)				4.31				
					Int3:	2:19.36	(12)				5.73				
					Fin:	2:32.94	(11)				7.27				
12	23	MORENO Cande	AND	Run 1:	Int1:	18.29	(13)	I1-I2:	19.33	(12)	0.47		Sp1	75.90	(8)
					Int2:	37.62	(12)	I2-I3:	20.75	(15)	0.43		Sp2	132.86	(8)
					Int3:	58.37	(14)	I3-I4:	15.51	(17)	0.89		Sp3	119.98	(13)
					Int4:	1:13.88	(16)	I4-Fin:	20.17	(16)	1.20		Sp4	112.97	(16)
					Fin:	1:34.05	(16)				1.63	46.86	Avg:	103.50	
				Run 2:	Int1:	12.86	(13)	I1-I2:	15.77	(13)	1.03				
					Int2:	28.63	(13)	I2-I3:	16.37	(12)	2.84				
					Int3:	45.00	(13)	I3-Fin:	15.29	(14)	4.79				
					Fin:	1:00.29	(14)				8.04				
				Total:	Int1:	1:46.91	(10)				2.24				
					Int2:	2:02.68	(11)				3.47				
					Int3:	2:19.05	(11)				5.42				
					Fin:	2:34.34	(12)				8.67				

Performance Analysis by Rank

成绩分析（按排名）/ Analyses par rang

Number of Competitors: 15 **Number of NOCs: 11**

Rank	Bib	Name	NOC Code			Positions Pos	Time	Rank		Partials Time	Rank	Difference Time	Dist.(m)		Speed Pos.	(km/h)	Rank
13	2	SMALL Greta	AUS	Run 1:	Int1:		18.17	(6)	I1-I2:	20.09	(20)	0.35			Sp1	72.91	(14)
					Int2:		38.26	(18)	I2-I3:	20.93	(18)	1.07			Sp2	130.77	(15)
					Int3:		59.19	(18)	I3-I4:	15.10	(3)	1.71			Sp3	118.96	(17)
					Int4:		1:14.29	(18)	I4-Fin:	20.09	(13)	1.61			Sp4	117.11	(1)
					Fin:		1:34.38	(18)				1.96	56.15		Avg:	103.14	
				Run 2:	Int1:		13.30	(14)	I1-I2:	15.86	(14)	1.47					
					Int2:		29.16	(14)	I2-I3:	16.53	(14)	3.37					
					Int3:		45.69	(14)	I3-Fin:	14.48	(13)	5.48					
					Fin:		1:00.17	(13)				7.92					
				Total:	Int1:		1:47.68	(12)				3.01					
					Int2:		2:03.54	(13)				4.33					
					Int3:		2:20.07	(13)				6.44					
					Fin:		2:34.55	(13)				8.88					
14	26	NOVA Tereza	CZE	Run 1:	Int1:		18.81	(21)	I1-I2:	19.97	(18)	0.99			Sp1	73.34	(12)
					Int2:		38.78	(22)	I2-I3:	21.66	(23)	1.59			Sp2	129.94	(16)
					Int3:		1:00.44	(23)	I3-I4:	15.62	(20)	2.96			Sp3	117.56	(19)
					Int4:		1:16.06	(23)	I4-Fin:	21.01	(23)	3.38			Sp4	111.16	(20)
					Fin:		1:37.07	(23)				4.65	129.53		Avg:	100.28	
				Run 2:	Int1:		12.50	(10)	I1-I2:	15.61	(12)	0.67					
					Int2:		28.11	(12)	I2-I3:	16.50	(13)	2.32					
					Int3:		44.61	(12)	I3-Fin:	13.78	(12)	4.40					
					Fin:		58.39	(12)				6.14					
				Total:	Int1:		1:49.57	(14)				4.90					
					Int2:		2:05.18	(14)				5.97					
					Int3:		2:21.68	(14)				8.05					
					Fin:		2:35.46	(14)				9.79					
15	24	KONG Fanying	CHN	Run 1:	Int1:		19.50	(22)	I1-I2:	21.50	(22)	1.68			Sp1	71.22	(17)
					Int2:		41.00	(24)	I2-I3:	22.86	(24)	3.81			Sp2	122.94	(20)
					Int3:		1:03.86	(24)	I3-I4:	16.69	(24)	6.38			Sp3	108.57	(22)
					Int4:		1:20.55	(24)	I4-Fin:	21.40	(24)	7.87			Sp4	105.92	(22)
					Fin:		1:41.95	(24)				9.53	252.76		Avg:	95.48	
				Run 2:	Int1:		14.20	(15)	I1-I2:	17.31	(15)	2.37					
					Int2:		31.51	(15)	I2-I3:	18.53	(15)	5.72					
					Int3:		50.04	(15)	I3-Fin:	15.69	(15)	9.83					
					Fin:		1:05.73	(15)				13.48					
				Total:	Int1:		1:56.15	(15)				11.48					
					Int2:		2:13.46	(15)				14.25					
					Int3:		2:31.99	(15)				18.36					
					Fin:		2:47.68	(15)				22.01					

Intermediate Time Positions : Int. 1 = Inter1 Int. 2 = Inter2 Int. 3 = Inter3 Int. 4 = Inter4

Speed Measurement Positions : Sp 1 = Speed 1 Sp 2 = Speed 2 Sp 3 = Speed 3 Sp 4 = Speed 4

Legend:

Avg	Average	**Dist.(m)**	Distance in metres	**Fin**	Finish	**Int**	Intermediate
Ix	Intermediate x	**Pos.**	Intermediate or speed position			**Sp**	Speed trap

Performance Analysis by Bib

成绩分析（按号码布）/ Analyses par dossard

Number of Competitors: 26 **Number of NOCs: 14**

Bib	Name	NOC Code		Positions Pos	Time	Rank	Partials Pos	Time	Rank	Difference Time	Dist.(m)	Speed Pos.	(km/h)	Rank
1	**WRIGHT Isabella**	USA	**Run 1:**	**Int1:**	17.82	(1)	**I1-I2:**	19.97	(20)	0.00		**Sp1**	79.84	(2)
				Int2:	37.79	(19)	**I2-I3:**	20.79	(17)	0.60		**Sp2**	131.77	(15)
				Int3:	58.58	(18)	**I3-I4:**	15.13	(4)	1.10		**Sp3**	120.55	(11)
				Int4:	1:13.71	(15)	**I4-Fin:**	20.01	(12)	1.03		**Sp4**	115.05	(6)
				Fin:	1:33.72	(15)				1.30		**Avg:**		
			Run 2:	**Int1:**	13.38	(20)	**I1-I2:**	15.08	(12)	1.55				
				Int2:	28.46	(17)	**I2-I3:**			2.67				
				Int3:			**I3-Fin:**							
				Fin:	DNF									
			Total:	**Int1:**	1:47.10	(15)				2.43				
				Int2:	2:02.18	(15)				2.97				
				Int3:										
				Fin:	DNF									
2	**SMALL Greta**	AUS	**Run 1:**	**Int1:**	18.17	(6)	**I1-I2:**	20.09	(22)	0.35		**Sp1**	72.91	(16)
				Int2:	38.26	(20)	**I2-I3:**	20.93	(19)	1.07		**Sp2**	130.77	(17)
				Int3:	59.19	(19)	**I3-I4:**	15.10	(3)	1.71		**Sp3**	118.96	(18)
				Int4:	1:14.29	(18)	**I4-Fin:**	20.09	(13)	1.61		**Sp4**	117.11	(1)
				Fin:	1:34.38	(18)				1.96	56.15	**Avg:**	103.14	
			Run 2:	**Int1:**	13.30	(19)	**I1-I2:**	15.86	(21)	1.47				
				Int2:	29.16	(19)	**I2-I3:**	16.53	(16)	3.37				
				Int3:	45.69	(15)	**I3-Fin:**	14.48	(13)	5.48				
				Fin:	1:00.17	(13)				7.92				
			Total:	**Int1:**	1:47.68	(17)				3.01				
				Int2:	2:03.54	(19)				4.33				
				Int3:	2:20.07	(14)				6.44				
				Fin:	2:34.55	(13)				8.88				
3	**HUBER Katharina**	AUT	**Run 1:**	**Int1:**	18.26	(12)	**I1-I2:**	20.21	(23)	0.44		**Sp1**	70.90	(20)
				Int2:	38.47	(22)	**I2-I3:**	21.33	(21)	1.28		**Sp2**	128.83	(20)
				Int3:	59.80	(21)	**I3-I4:**	15.66	(21)	2.32		**Sp3**	116.64	(21)
				Int4:	1:15.46	(20)	**I4-Fin:**	20.22	(17)	2.78		**Sp4**	113.16	(15)
				Fin:	1:35.68	(19)				3.26	92.13	**Avg:**	101.74	
			Run 2:	**Int1:**	11.93	(4)	**I1-I2:**	14.21	(2)	0.10				
				Int2:	26.14	(3)	**I2-I3:**	14.38	(1)	0.35				
				Int3:	40.52	(2)	**I3-Fin:**	12.60	(3)	0.31				
				Fin:	53.12	(2)				0.87				
			Total:	**Int1:**	1:47.61	(16)				2.94				
				Int2:	2:01.82	(14)				2.61				
				Int3:	2:16.20	(7)				2.57				
				Fin:	2:28.80	(5)				3.13				
4	**IGNJATOVIC Nevena**	SRB	**Run 1:**	**Int1:**	18.74	(22)	**I1-I2:**	19.83	(18)	0.92		**Sp1**	71.54	(18)
				Int2:	38.57	(23)	**I2-I3:**	21.37	(22)	1.38		**Sp2**	128.33	(21)
				Int3:	59.94	(23)	**I3-I4:**	16.10	(23)	2.46		**Sp3**	118.50	(19)
				Int4:	1:16.04	(22)	**I4-Fin:**	20.98	(22)	3.36		**Sp4**	110.34	(21)
				Fin:	1:37.02	(22)				4.60		**Avg:**		
			Run 2:	**Int1:**	20.17	(23)	**I1-I2:**	15.26	(17)	8.34				
				Int2:	35.43	(23)	**I2-I3:**	15.92	(9)	9.64				
				Int3:	51.35	(17)	**I3-Fin:**			11.14				
				Fin:	DSQ									
			Total:	**Int1:**	1:57.19	(23)				12.52				
				Int2:	2:12.45	(22)				13.24				
				Int3:	2:28.37	(16)				14.74				
				Fin:	DSQ									

Performance Analysis by Bib

成绩分析（按号码布）/ Analyses par dossard

Number of Competitors: 26 **Number of NOCs: 14**

Bib	Name	NOC Code		Positions Pos	Time	Rank	Partials Pos	Time	Rank	Difference Time	Dist.(m)	Speed Pos.	(km/h)	Rank
5	**LEDECKA Ester**	CZE	**Run 1:**	**Int1:**	18.35	(17)	**I1-I2:**	18.87	(1)	0.53		**Sp1**	70.53	(22)
				Int2:	37.22	(2)	**I2-I3:**	20.41	(3)	0.03		**Sp2**	133.56	(8)
				Int3:	57.63	(3)	**I3-I4:**	15.05	(2)	0.15		**Sp3**	121.65	(8)
				Int4:	1:12.68	(1)	**I4-Fin:**	19.75	(7)	0.00		**Sp4**	115.09	(4)
				Fin:	1:32.43	(2)				0.01	0.29	**Avg:**	105.32	
			Run 2:	**Int1:**	12.24	(6)	**I1-I2:**	15.06	(11)	0.41				
				Int2:	27.30	(8)	**I2-I3:**	15.16	(5)	1.51				
				Int3:	42.46	(5)	**I3-Fin:**	13.43	(8)	2.25				
				Fin:	55.89	(5)				3.64				
			Total:	**Int1:**	1:44.67	(1)				0.00				
				Int2:	1:59.73	(4)				0.52				
				Int3:	2:14.89	(4)				1.26				
				Fin:	2:28.32	(4)				2.65				
6	**DELAGO Nicol**	ITA	**Run 1:**	**Int1:**	18.48	(21)	**I1-I2:**	19.22	(11)	0.66		**Sp1**	68.16	(23)
				Int2:	37.70	(17)	**I2-I3:**	20.41	(3)	0.51		**Sp2**	134.75	(2)
				Int3:	58.11	(13)	**I3-I4:**	15.32	(11)	0.63		**Sp3**	121.24	(9)
				Int4:	1:13.43	(11)	**I4-Fin:**	19.69	(4)	0.75		**Sp4**	114.78	(7)
				Fin:	1:33.12	(9)				0.70		**Avg:**		
			Run 2:	**Int1:**	12.33	(8)	**I1-I2:**	15.00	(9)	0.50				
				Int2:	27.33	(9)	**I2-I3:**			1.54				
				Int3:			**I3-Fin:**							
				Fin:	DNF									
			Total:	**Int1:**	1:45.45	(8)				0.78				
				Int2:	2:00.45	(8)				1.24				
				Int3:										
				Fin:	DNF									
7	**GISIN Michelle**	SUI	**Run 1:**	**Int1:**	17.95	(2)	**I1-I2:**	19.72	(17)	0.13		**Sp1**	79.31	(3)
				Int2:	37.67	(14)	**I2-I3:**	20.72	(14)	0.48		**Sp2**	134.01	(5)
				Int3:	58.39	(16)	**I3-I4:**	15.22	(7)	0.91		**Sp3**	123.74	(2)
				Int4:	1:13.61	(14)	**I4-Fin:**	19.81	(8)	0.93		**Sp4**	116.07	(2)
				Fin:	1:33.42	(12)				1.00	28.94	**Avg:**	104.20	
			Run 2:	**Int1:**	11.84	(2)	**I1-I2:**	13.95	(1)	0.01				
				Int2:	25.79	(1)	**I2-I3:**	14.42	(2)	0.00				
				Int3:	40.21	(1)	**I3-Fin:**	12.04	(1)	0.00				
				Fin:	52.25	(1)				0.00				
			Total:	**Int1:**	1:45.26	(7)				0.59				
				Int2:	1:59.21	(1)				0.00				
				Int3:	2:13.63	(1)				0.00				
				Fin:	2:25.67	(1)				0.00				
8	**CASHMAN Keely**	USA	**Run 1:**	**Int1:**	18.22	(7)	**I1-I2:**	19.19	(10)	0.40		**Sp1**	74.36	(12)
				Int2:	37.41	(10)	**I2-I3:**	20.50	(7)	0.22		**Sp2**	133.42	(9)
				Int3:	57.91	(8)	**I3-I4:**	15.25	(9)	0.43		**Sp3**	121.95	(7)
				Int4:	1:13.16	(7)	**I4-Fin:**	19.93	(11)	0.48		**Sp4**	115.78	(3)
				Fin:	1:33.09	(7)				0.67		**Avg:**		
			Run 2:	**Int1:**	14.63	(22)	**I1-I2:**	15.24	(16)	2.80				
				Int2:	29.87	(21)	**I2-I3:**			4.08				
				Int3:			**I3-Fin:**							
				Fin:	DNF									
			Total:	**Int1:**	1:47.72	(18)				3.05				
				Int2:	2:02.96	(17)				3.75				
				Int3:										
				Fin:	DNF									

Performance Analysis by Bib

成绩分析（按号码布）/ Analyses par dossard

Number of Competitors: 26 **Number of NOCs: 14**

Bib	Name	NOC Code		Positions Pos	Time	Rank	Pos	Partials Time	Rank	Difference Time	Dist.(m)	Speed Pos.	(km/h)	Rank
9	**SHIFFRIN Mikaela**	USA	**Run 1:**	**Int1:**	18.07	(3)	**I1-I2:**	19.28	(12)	0.25		**Sp1**	76.69	(9)
				Int2:	37.35	(6)	**I2-I3:**	20.72	(14)	0.16		**Sp2**	128.85	(19)
				Int3:	58.07	(11)	**I3-I4:**	15.00	(1)	0.59		**Sp3**	120.52	(12)
				Int4:	1:13.07	(5)	**I4-Fin:**	19.91	(10)	0.39		**Sp4**	114.01	(9)
				Fin:	1:32.98	(5)				0.56		**Avg:**		
			Run 2:	**Int1:**			**I1-I2:**							
				Int2:			**I2-I3:**							
				Int3:			**I3-Fin:**							
				Fin:	DNF									
			Total:	**Int1:**										
				Int2:										
				Int3:										
				Fin:	DNF									
10	**SCHEYER Christine**	AUT	**Run 1:**	**Int1:**	18.09	(4)	**I1-I2:**	19.15	(8)	0.27		**Sp1**	80.75	(1)
				Int2:	37.24	(3)	**I2-I3:**	20.24	(2)	0.05		**Sp2**	134.53	(3)
				Int3:	57.48	(1)	**I3-I4:**	15.23	(8)	0.00		**Sp3**	119.94	(15)
				Int4:	1:12.71	(2)	**I4-Fin:**	19.71	(6)	0.03		**Sp4**	113.75	(11)
				Fin:	1:32.42	(1)				0.00	0.00	**Avg:**	105.33	
			Run 2:	**Int1:**	12.42	(9)	**I1-I2:**	15.16	(15)	0.59				
				Int2:	27.58	(12)	**I2-I3:**	16.04	(13)	1.79				
				Int3:	43.62	(10)	**I3-Fin:**	13.21	(6)	3.41				
				Fin:	56.83	(7)				4.58				
			Total:	**Int1:**	1:44.84	(2)				0.17				
				Int2:	2:00.00	(6)				0.79				
				Int3:	2:16.04	(6)				2.41				
				Fin:	2:29.25	(6)				3.58				
11	**SIEBENHOFER Ramona**	AUT	**Run 1:**	**Int1:**	18.22	(7)	**I1-I2:**	19.13	(7)	0.40		**Sp1**	73.76	(13)
				Int2:	37.35	(6)	**I2-I3:**	20.20	(1)	0.16		**Sp2**	133.60	(6)
				Int3:	57.55	(2)	**I3-I4:**	15.40	(13)	0.07		**Sp3**	124.94	(1)
				Int4:	1:12.95	(4)	**I4-Fin:**	19.61	(3)	0.27		**Sp4**	113.57	(12)
				Fin:	1:32.56	(3)				0.14	4.09	**Avg:**	105.17	
			Run 2:	**Int1:**	12.49	(10)	**I1-I2:**	14.97	(8)	0.66				
				Int2:	27.46	(10)	**I2-I3:**	15.99	(11)	1.67				
				Int3:	43.45	(8)	**I3-Fin:**	13.68	(11)	3.24				
				Fin:	57.13	(10)				4.88				
			Total:	**Int1:**	1:45.05	(4)				0.38				
				Int2:	2:00.02	(7)				0.81				
				Int3:	2:16.01	(5)				2.38				
				Fin:	2:29.69	(7)				4.02				
12	**MIRADOLI Romane**	FRA	**Run 1:**	**Int1:**	18.13	(5)	**I1-I2:**	19.06	(4)	0.31		**Sp1**	78.83	(6)
				Int2:	37.19	(1)	**I2-I3:**	20.50	(7)	0.00		**Sp2**	131.91	(14)
				Int3:	57.69	(4)	**I3-I4:**	15.13	(4)	0.21		**Sp3**	123.32	(4)
				Int4:	1:12.82	(3)	**I4-Fin:**	20.13	(15)	0.14		**Sp4**	113.76	(10)
				Fin:	1:32.95	(4)				0.53		**Avg:**		
			Run 2:	**Int1:**	12.24	(6)	**I1-I2:**	14.36	(4)	0.41				
				Int2:	26.60	(4)	**I2-I3:**			0.81				
				Int3:			**I3-Fin:**							
				Fin:	DNF									
			Total:	**Int1:**	1:45.19	(5)				0.52				
				Int2:	1:59.55	(3)				0.34				
				Int3:										
				Fin:	DNF									

Performance Analysis by Bib

成绩分析（按号码布）/ Analyses par dossard

Number of Competitors: 26 **Number of NOCs: 14**

Bib	Name	NOC Code			Positions Pos	Time	Rank	Pos	Partials Time	Rank	Difference Time	Dist.(m)	Pos.	Speed (km/h)	Rank
13	**CURTONI Elena**	ITA	**Run 1:**	**Int1:**		18.28	(13)	**I1-I2:**	19.40	(15)	0.46		**Sp1**	77.14	(8)
				Int2:		37.68	(15)	**I2-I3:**			0.49		**Sp2**	133.57	(7)
				Int3:				**I3-I4:**							
				Int4:				**I4-Fin:**							
				Fin:		DNF							**Avg:**		
			Total:			DNF									
14	**REMME Roni**	CAN	**Run 1:**	**Int1:**		18.22	(7)	**I1-I2:**	19.07	(5)	0.40		**Sp1**	79.04	(4)
				Int2:		37.29	(5)	**I2-I3:**	20.46	(5)	0.10		**Sp2**	134.82	(1)
				Int3:		57.75	(6)	**I3-I4:**			0.27		**Sp3**	121.24	(9)
				Int4:				**I4-Fin:**							
				Fin:		DNF							**Avg:**		
			Total:			DNF									
15	**BASSINO Marta**	ITA	**Run 1:**	**Int1:**		18.39	(18)	**I1-I2:**	19.17	(9)	0.57		**Sp1**	73.19	(15)
				Int2:		37.56	(12)	**I2-I3:**	20.46	(5)	0.37		**Sp2**	132.03	(13)
				Int3:		58.02	(10)	**I3-I4:**	15.32	(11)	0.54		**Sp3**	122.67	(5)
				Int4:		1:13.34	(9)	**I4-Fin:**	20.11	(14)	0.66		**Sp4**	113.57	(12)
				Fin:		1:33.45	(13)				1.03		**Avg:**		
			Run 2:	**Int1:**		12.55	(14)	**I1-I2:**	14.67	(6)	0.72				
				Int2:		27.22	(7)	**I2-I3:**			1.43				
				Int3:				**I3-Fin:**							
				Fin:		DNF									
			Total:	**Int1:**		1:46.00	(11)				1.33				
				Int2:		2:00.67	(10)				1.46				
				Int3:											
				Fin:		DNF									
16	**BRIGNONE Federica**	ITA	**Run 1:**	**Int1:**		18.32	(16)	**I1-I2:**	19.37	(14)	0.50		**Sp1**	71.89	(17)
				Int2:		37.69	(16)	**I2-I3:**	20.60	(12)	0.50		**Sp2**	132.76	(11)
				Int3:		58.29	(14)	**I3-I4:**	15.13	(4)	0.81		**Sp3**	119.26	(17)
				Int4:		1:13.42	(10)	**I4-Fin:**	19.69	(4)	0.74		**Sp4**	115.06	(5)
				Fin:		1:33.11	(8)				0.69	20.04	**Avg:**	104.55	
			Run 2:	**Int1:**		11.92	(3)	**I1-I2:**	14.72	(7)	0.09				
				Int2:		26.64	(5)	**I2-I3:**	15.01	(4)	0.85				
				Int3:		41.65	(4)	**I3-Fin:**	12.76	(4)	1.44				
				Fin:		54.41	(4)				2.16				
			Total:	**Int1:**		1:45.03	(3)				0.36				
				Int2:		1:59.75	(5)				0.54				
				Int3:		2:14.76	(3)				1.13				
				Fin:		2:27.52	(3)				1.85				
17	**GAUCHE Laura**	FRA	**Run 1:**	**Int1:**		18.23	(10)	**I1-I2:**	19.12	(6)	0.41		**Sp1**	78.85	(5)
				Int2:		37.35	(6)	**I2-I3:**	20.61	(13)	0.16		**Sp2**	134.03	(4)
				Int3:		57.96	(9)	**I3-I4:**	15.60	(19)	0.48		**Sp3**	123.55	(3)
				Int4:		1:13.56	(13)	**I4-Fin:**	20.52	(20)	0.88		**Sp4**	111.96	(19)
				Fin:		1:34.08	(17)				1.66	47.71	**Avg:**	103.47	
			Run 2:	**Int1:**		12.22	(5)	**I1-I2:**	14.65	(5)	0.39				
				Int2:		26.87	(6)	**I2-I3:**	15.79	(6)	1.08				
				Int3:		42.66	(6)	**I3-Fin:**	13.30	(7)	2.45				
				Fin:		55.96	(6)				3.71				
			Total:	**Int1:**		1:46.30	(13)				1.63				
				Int2:		2:00.95	(12)				1.74				
				Int3:		2:16.74	(9)				3.11				
				Fin:		2:30.04	(8)				4.37				

Performance Analysis by Bib

成绩分析（按号码布）/ Analyses par dossard

Number of Competitors: 26 **Number of NOCs: 14**

Bib	Name	NOC Code		Positions Pos	Time	Rank	Pos	Partials Time	Rank	Difference Time	Dist.(m)	Pos.	Speed (km/h)	Rank
18	**NUFER Priska**	SUI	**Run 1:**	**Int1:**	18.28	(13)	**I1-I2:**	18.96	(2)	0.46		**Sp1**	78.56	(7)
				Int2:	37.24	(3)	**I2-I3:**	20.50	(7)	0.05		**Sp2**	84.02	(23)
				Int3:	57.74	(5)	**I3-I4:**	15.52	(18)	0.26				
				Int4:	1:13.26	(8)	**I4-Fin:**	19.89	(9)	0.58				
				Fin:	1:33.15	(10)				0.73		**Avg:**		
			Run 2:	**Int1:**	12.63	(15)	**I1-I2:**	15.08	(12)	0.80				
				Int2:	27.71	(14)	**I2-I3:**	16.00	(12)	1.92				
				Int3:	43.71	(11)	**I3-Fin:**			3.50				
				Fin:	DNF									
			Total:	**Int1:**	1:45.78	(10)				1.11				
				Int2:	2:00.86	(11)				1.65				
				Int3:	2:16.86	(10)				3.23				
				Fin:	DNF									
19	**FERK SAIONI Marusa**	SLO	**Run 1:**	**Int1:**	18.47	(20)	**I1-I2:**	19.05	(3)	0.65		**Sp1**	70.73	(21)
				Int2:	37.52	(11)	**I2-I3:**	20.55	(11)	0.33		**Sp2**	130.80	(16)
				Int3:	58.07	(11)	**I3-I4:**	15.41	(14)	0.59		**Sp3**	115.03	(22)
				Int4:	1:13.48	(12)	**I4-Fin:**	19.59	(2)	0.80		**Sp4**	114.13	(8)
				Fin:	1:33.07	(6)				0.65	18.88	**Avg:**	104.59	
			Run 2:	**Int1:**	12.49	(10)	**I1-I2:**	15.00	(9)	0.66				
				Int2:	27.49	(11)	**I2-I3:**	15.90	(8)	1.70				
				Int3:	43.39	(7)	**I3-Fin:**	13.66	(10)	3.18				
				Fin:	57.05	(8)				4.80				
			Total:	**Int1:**	1:45.56	(9)				0.89				
				Int2:	2:00.56	(9)				1.35				
				Int3:	2:16.46	(8)				2.83				
				Fin:	2:30.12	(9)				4.45				
20	**HOLDENER Wendy**	SUI	**Run 1:**	**Int1:**			**I1-I2:**							
				Int2:	37.36	(9)	**I2-I3:**	20.50	(7)	0.17				
				Int3:	57.86	(7)	**I3-I4:**	15.27	(10)	0.38		**Sp3**	120.52	(12)
				Int4:	1:13.13	(6)	**I4-Fin:**	20.28	(18)	0.45		**Sp4**	112.76	(17)
				Fin:	1:33.41	(11)				0.99	28.66	**Avg:**	104.21	
			Run 2:	**Int1:**	11.83	(1)	**I1-I2:**	14.24	(3)	0.00				
				Int2:	26.07	(2)	**I2-I3:**	14.73	(3)	0.28				
				Int3:	40.80	(3)	**I3-Fin:**	12.51	(2)	0.59				
				Fin:	53.31	(3)				1.06				
			Total:	**Int1:**	1:45.24	(6)				0.57				
				Int2:	1:59.48	(2)				0.27				
				Int3:	2:14.21	(2)				0.58				
				Fin:	2:26.72	(2)				1.05				
21	**MUZAFERIJA Elvedina**	BIH	**Run 1:**	**Int1:**			**I1-I2:**							
				Int2:	38.80	(25)	**I2-I3:**	21.06	(20)	1.61				
				Int3:	59.86	(22)	**I3-I4:**	15.67	(22)	2.38		**Sp3**	119.52	(16)
				Int4:	1:15.53	(21)	**I4-Fin:**	20.36	(19)	2.85		**Sp4**	112.10	(18)
				Fin:	1:35.89	(20)				3.47		**Avg:**		
			Run 2:	**Int1:**	13.27	(18)	**I1-I2:**	15.96	(22)	1.44				
				Int2:	29.23	(20)	**I2-I3:**			3.44				
				Int3:			**I3-Fin:**							
				Fin:	DNF									
			Total:	**Int1:**	1:49.16	(20)				4.49				
				Int2:	2:05.12	(20)				5.91				
				Int3:										
				Fin:	DNF									

Performance Analysis by Bib

成绩分析（按号码布）/ Analyses par dossard

Number of Competitors: 26 **Number of NOCs: 14**

Bib	Name	NOC Code		Positions Pos	Time	Rank	Partials Pos	Time	Rank	Difference Time	Dist.(m)	Speed Pos.	(km/h)	Rank
22	**PLESHKOVA Julia**	ROC	**Run 1:**	**Int1:**	18.23	(10)	**I1-I2:**	19.51	(16)	0.41		**Sp1**	74.86	(11)
				Int2:	37.74	(18)	**I2-I3:**	20.82	(18)	0.55		**Sp2**	132.59	(12)
				Int3:	58.56	(17)	**I3-I4:**	15.44	(15)	1.08		**Sp3**	122.55	(6)
				Int4:	1:14.00	(17)	**I4-Fin:**	19.54	(1)	1.32		**Sp4**	113.44	(14)
				Fin:	1:33.54	(14)				1.12	32.38	**Avg:**	104.07	
			Run 2:	**Int1:**	12.65	(16)	**I1-I2:**	15.45	(18)	0.82				
				Int2:	28.10	(15)	**I2-I3:**	15.92	(9)	2.31				
				Int3:	44.02	(12)	**I3-Fin:**	13.14	(5)	3.81				
				Fin:	57.16	(11)				4.91				
			Total:	**Int1:**	1:46.19	(12)				1.52				
				Int2:	2:01.64	(13)				2.43				
				Int3:	2:17.56	(11)				3.93				
				Fin:	2:30.70	(10)				5.03				
23	**MORENO Cande**	AND	**Run 1:**	**Int1:**	18.29	(15)	**I1-I2:**	19.33	(13)	0.47		**Sp1**	75.90	(10)
				Int2:	37.62	(13)	**I2-I3:**	20.75	(16)	0.43		**Sp2**	132.86	(10)
				Int3:	58.37	(15)	**I3-I4:**	15.51	(17)	0.89		**Sp3**	119.98	(14)
				Int4:	1:13.88	(16)	**I4-Fin:**	20.17	(16)	1.20		**Sp4**	112.97	(16)
				Fin:	1:34.05	(16)				1.63	46.86	**Avg:**	103.50	
			Run 2:	**Int1:**	12.86	(17)	**I1-I2:**	15.77	(20)	1.03				
				Int2:	28.63	(18)	**I2-I3:**	16.37	(14)	2.84				
				Int3:	45.00	(14)	**I3-Fin:**	15.29	(14)	4.79				
				Fin:	1:00.29	(14)				8.04				
			Total:	**Int1:**	1:46.91	(14)				2.24				
				Int2:	2:02.68	(16)				3.47				
				Int3:	2:19.05	(12)				5.42				
				Fin:	2:34.34	(12)				8.67				
24	**KONG Fanying**	CHN	**Run 1:**	**Int1:**	19.50	(24)	**I1-I2:**	21.50	(24)	1.68		**Sp1**	71.22	(19)
				Int2:	41.00	(26)	**I2-I3:**	22.86	(25)	3.81		**Sp2**	122.94	(22)
				Int3:	1:03.86	(25)	**I3-I4:**	16.69	(24)	6.38		**Sp3**	108.57	(23)
				Int4:	1:20.55	(24)	**I4-Fin:**	21.40	(24)	7.87		**Sp4**	105.92	(22)
				Fin:	1:41.95	(24)				9.53	252.76	**Avg:**	95.48	
			Run 2:	**Int1:**	14.20	(21)	**I1-I2:**	17.31	(23)	2.37				
				Int2:	31.51	(22)	**I2-I3:**	18.53	(17)	5.72				
				Int3:	50.04	(16)	**I3-Fin:**	15.69	(15)	9.83				
				Fin:	1:05.73	(15)				13.48				
			Total:	**Int1:**	1:56.15	(22)				11.48				
				Int2:	2:13.46	(23)				14.25				
				Int3:	2:31.99	(17)				18.36				
				Fin:	2:47.68	(15)				22.01				
25	**MANGAN Tricia**	USA	**Run 1:**	**Int1:**	18.45	(19)	**I1-I2:**	19.93	(19)	0.63				
				Int2:	38.38	(21)	**I2-I3:**	21.37	(22)	1.19				
				Int3:	59.75	(20)	**I3-I4:**	15.45	(16)	2.27				
				Int4:	1:15.20	(19)	**I4-Fin:**	20.69	(21)	2.52				
				Fin:	1:35.89	(20)				3.47	97.85	**Avg:**	101.52	
			Run 2:	**Int1:**	12.54	(13)	**I1-I2:**	15.09	(14)	0.71				
				Int2:	27.63	(13)	**I2-I3:**	15.84	(7)	1.84				
				Int3:	43.47	(9)	**I3-Fin:**	13.58	(9)	3.26				
				Fin:	57.05	(8)				4.80				
			Total:	**Int1:**	1:48.43	(19)				3.76				
				Int2:	2:03.52	(18)				4.31				
				Int3:	2:19.36	(13)				5.73				
				Fin:	2:32.94	(11)				7.27				

Performance Analysis by Bib

成绩分析（按号码布）/ Analyses par dossard

Number of Competitors: 26 **Number of NOCs: 14**

Bib	Name	NOC Code		Positions Pos	Time	Rank	Pos	Partials Time	Rank	Difference Time	Dist.(m)	Speed Pos.	(km/h)	Rank
26	**NOVA Tereza**	CZE	**Run 1:**	**Int1:**	18.81	(23)	**I1-I2:**	19.97	(20)	0.99		**Sp1**	73.34	(14)
				Int2:	38.78	(24)	**I2-I3:**	21.66	(24)	1.59		**Sp2**	129.94	(18)
				Int3:	1:00.44	(24)	**I3-I4:**	15.62	(20)	2.96		**Sp3**	117.56	(20)
				Int4:	1:16.06	(23)	**I4-Fin:**	21.01	(23)	3.38		**Sp4**	111.16	(20)
				Fin:	1:37.07	(23)				4.65	129.53	**Avg:**	100.28	
			Run 2:	**Int1:**	12.50	(12)	**I1-I2:**	15.61	(19)	0.67				
				Int2:	28.11	(16)	**I2-I3:**	16.50	(15)	2.32				
				Int3:	44.61	(13)	**I3-Fin:**	13.78	(12)	4.40				
				Fin:	58.39	(12)				6.14				
			Total:	**Int1:**	1:49.57	(21)				4.90				
				Int2:	2:05.18	(21)				5.97				
				Int3:	2:21.68	(15)				8.05				
				Fin:	2:35.46	(14)				9.79				

Intermediate Time Positions : Int. 1 = Inter1, Int. 2 = Inter2, Int. 3 = Inter3, Int. 4 = Inter4

Speed Measurement Positions : Sp 1 = Speed 1, Sp 2 = Speed 2, Sp 3 = Speed 3, Sp 4 = Speed 4

Legend:

Avg	Average	**Dist.(m)**	Distance in metres	**DNF**	Did Not Finish	**Fin**	Finish
Int	Intermediate	**Ix**	Intermediate x	**Pos.**	Intermediate or speed position		
Sp	Speed trap						

FIS WCSL List

国际雪联世界杯出发顺序（排名）名单 / Liste FIS WCSL

As of THU 17 FEB 2022

Number of Competitors: 14, **Number of NOCs: 10**

17 FEB 2022 Beijing (CHN)

Rank	FIS Code	Name	NOC Code	1	Base	- X	+ Y =	WCSL-AC
1	516284	**GISIN Michelle**	SUI	100	60	60	100	**100**
2	516280	**HOLDENER Wendy**	SUI	80	-	-	80	**80**
3	297601	**BRIGNONE Federica**	ITA	60	-	-	60	**60**
4	155763	**LEDECKA Ester**	CZE	50	32	32	50	**50**
5	56253	**HUBER Katharina**	AUT	45	20	20	45	**45**
6	56198	**SCHEYER Christine**	AUT	40	-	-	40	**40**
7	56087	**SIEBENHOFER Ramona**	AUT	36	45	45	36	**36**
8	197641	**GAUCHE Laura**	FRA	32	36	36	32	**32**
9	565320	**FERK Marusa**	SLO	29	26	26	29	**29**
10	485941	**PLESHKOVA Julia**	ROC	26	-	-	26	**26**
11	6535765	**MANGAN Tricia**	USA	24	-	-	24	**24**
12	25210	**MORENO Cande**	AND	22	-	-	22	**22**
13	45331	**SMALL Greta**	AUS	20	16	16	20	**20**
14	155848	**NOVA Tereza**	CZE	18	-	-	18	**18**

Number of competitors per NOC in the top 60

AND:	1	AUS:	1	AUT:	3	CZE:	2	FRA:	1	ITA:	1
ROC:	1	SLO:	1	SUI:	2	USA:	1				

Legend:

-	No points	**Base**	Last season FIS World Cup Start List points
WCSL-AC	FIS World Cup Start List points for Alpine Combined		
X	(Base/number of planned races in the current season) *(number of completed races in the current season)		
Y	FIS World Cup points won in the current season		

REPORT BY THE REFEREE
PROCES VERBAL DU JUGE ARBITRE
PROTOKOLL DES SCHIEDSRICHTERS

Place *Lieu* *Ort* Yanqing National Alpine Skiing Centre	**Country** *Pays* *Land* CHN	**Codex** 5206
Name of event *Nom de l'événement* *Name der Veranstaltung* OLYMPIC WINTER GAMES BEIJING 2022		**Date** *Date* *Datum* 17.02.2022
Category OWG	**Gender** W	**Event** DH AC

The following competitors have been disqualified according to ICR:
Les coureurs suivants ont été disqualifiés selon le RIS:
Die folgenden Wettkämpfer wurden im Sinne der IWO disqualifiziert:

No. *No.* *Nr.*	**Name - Surname** *Nom – Prénom* *Name - Vorname*	**Nat.**	**Gate NO.** *No. de portes* *Tor Nr.*	**Gate Judge** *Juge de porte* *Torrichter*	**Notes** *Notes* *Bemerkung*

Did not start (No.) *Pas au départ (No.)* *Nicht am Start (Nr.)*											
Not permitted to start (No.) *Pas autorisé à démarrer (No.)* *Nicht zum Starten zugelassen (Nr.)*											
Did not finish (No.) *Pas à l'arrivée (No.)* *Nicht im Ziel (Nr.)*			13	14							

Time published *Heure d'affichage* *Anschlagzeit* 11,35	**Deadline** *Délai* *Ablauf* 11,50	**Date** *Date* *Datum* 17.02.2022	**The Referee** *Le juge arbitre* *Der Schiedsrichter* Peter [illegible]

2017/2/15

REPORT BY THE REFEREE
PROCES VERBAL DU JUGE ARBITRE
PROTOKOLL DES SCHIEDSRICHTERS

Place / *Lieu* / *Ort*	Country / *Pays* / *Land*	Codex
Yanqing National Alpine Skiing Centre	CHN	5207

Name of event / *Nom de l'événement* / *Name der Veranstaltung*	Date / *Date* / *Datum*
OLYMPIC WINTER GAMES BEIJING 2022	17.02.2022

Category	Gender	Event
OWG	W	AC S4

The following competitors have been disqualified according to ICR:
Les coureurs suivants ont été disqualifiés selon le RIS:
Die folgenden Wettkämpfer wurden im Sinne der IWO disqualifiziert:

No. / *No.* / *Nr.*	Name - Surname / *Nom – Prénom* / *Name - Vorname*	Nat.	Gate NO. / *No. de portes* / *Tor Nr.*	Gate Judge / *Juge de porte* / *Torrichter*	Notes / *Notes* / *Bemerkung*
4	IGNJATOVIC Nevena	SRB	8		ICR 804.3

Did not start (No.) / *Pas au départ (No.)* / *Nicht am Start (Nr.)*											
Not permitted to start (No.) / *Pas autorisé à démarrer (No.)* / *Nicht zum Starten zugelassen (Nr.)*											
Did not finish (No.) / *Pas à l'arrivée (No.)* / *Nicht im Ziel (Nr.)*			12	9	8	6	18	15	1	21	

Time published / *Heure d'affichage* / *Anschlagzeit*	Deadline / *Délai* / *Ablauf*	Date / *Date* / *Datum*	The Referee / *Le juge arbitre* / *Der Schiedsrichter*
14:57	15:12	17.02.2022	

2017/2/15

MINUTES OF JURY DECISIONS (WITHOUT PROTESTS)
PROCES-VERBAL DES DECISIONS DU JURY (SANS RECLAMATIONS)
PROTOKOLL DER JURYENTSCHEIDE (OHNE PROTESTE)

Place / *Lieu* / Ort	**Yanqing National Alpine Skiing Centre**		**Country/** *Pays* / land	**CHN**	**Codex** **5207**
Name of event *Nom de lévénement* *Name der Veranstaltung*	**OLYMPIC WINTER GAMES BEIJING 2022**				**Date** *Date* *Datum* **17.02.2022**
Category	**OWG**	**Gender**	**WOMEN**	**Event**	**AC**

Jury members present / Membres du jury présents / Anwesende Mitglieder der Jury

Function *Fonction* *Funktion*	**Surname, First Name** Nom de *famille, Prénom* *Familienname, Vorname*	**Nat**	**Vote** *Vote* *Abstimmung*	**Signatures** *Signatures* *Unterschriften*
Technical Delegate *Délégué Technique* *Technischer Delegierter*	**PILZ, Hans Peter**	**AUT**	**YES**	
Referee *Arbitre* *Schiedsrichter*	**GERDOL, Peter**	**FIS**	**YES**	
Assistant Referee *Arbitre-assistant* *SR-Assistent*	**MAYER, Markus**	**FIS**	**YES**	
Chief of Race *Directeur d'épreuve* *Rennleiter*	**ZHANG, Yi**	**CHN**	**YES**	zhang Yi
Start Referee *Judge au départ* *Startrichter*	**SULLIVAN, Laura**	**USA**	**YES**	
Finish Referee *Judge à l'arrivée* *Zielrichter*	**BERWEIN SCHMID, Monika**	**GER**	**YES**	

Note: Jury members with voting right (see ICR art. 601.4)

Others present at the meeting / *Autres personnes convoquèes / Andere eingeladene personen*

Video controller: ENSTAD, Anne	**NOR**	

Summary of decisions taken / *Rappel succinct du Décision / Kurze Beschreibung des Entscheid protestgrundes*	**ICR References** / *Références RIS/ Bezugnahme IWO*
07:45 DH course and on-hill competition safety measures, inspected by the Jury, found to meet the requirements of the competition and with the approval of the Team Captains, represented by the Connection Coaches, accepted as set. Program 1st run confirmed as distributed at the Team Captains' Meeting. **11:30** Program 2nd run confirmed as distributed at the Team Captains' Meeting	

Time Published / *Heure d'affichaged / Anschlagzeit*	**Date** / *Date* / *Datum*	**Signature of TD** / *Signature de DT* / *Unterschriften des TD* (please sign and print)	
07:45 **11:30**	**17.02.2022**		**PILZ, Hans Peter (AUT) TD #924**

TEAM CAPTAINS' MEETING

Team Captains' Meeting of 17.02.2022 GS WOMEN – OLYMPIC WINTER GAMES BEIJING 2022		Codex	5207
Support Officials	**NAT**		**NAT**
Chief of Course: HUANG, Hongli	CHN	Chief of Timing & Calculations: MEYRAT, Pierre	FIS
Start Referee : SULLIVAN, Laura	USA	Race Administrator: ILIEVA, Assia	BUL
Finish Referee : BERWEIN SCHMID, Monika	GER	Video Control: ENSTAD, Anne	NOR
Forerunners 1st run		2dn run	
A. BLEULER, Quirin	SUI	A. GAO Qun	CHN
B. FILLIPI, Davide	ITA	B. WANG, Jisen	CHN
C. KLINGLER, Felix	GER		
D. KIEN, Lukas	AUT		

Meeting Minutes

Due to Covid -19 safety reasons the Team captains meeting was held online

Zhenguo Zheng (BOGOC Sport manager) opened the meeting.

TD Mr. Hans Peter Pilz (AUT) summarized the last DH training. He thanked everyone for the cooperation during the OWG and wished good luck to the teams till the end of the season.

Roll call – all 14 nations were present.

The Referee Peter Gerdol (FIS) made comments about the DH last training. No all athletes started in the last training, probably due to the very cold weather. Nevertheless, the last training was good and efficient. He added that fine tuning is still going on the slopes to provide the best conditions for the AC race.

Weather forecast was presented by Meteo service – The clouds will increase, moderate visibility at the start and light snowfall (1cm) during the day is possible. Temperatures: in the morning -18 start / -15 finish; at noon -15 start / -11 finish. Wind: 13m/s at the start and 6-8m/s at finish.

Peter Gerdol presented the program – 3 coaches per nation are allowed during Jury inspections: DH 7:30, SL 12:30. He informed that both teams' hospitalities will be open for the AC race.

The connection coach Paul Kristofic (USA) informed about the Warm up.

Andreas Kronner (FIS) informed about the awards ceremony, the finish pitch will be closed few minutes after the race. Doping control is possible and press conference is scheduled after the race.

Peter Gerdol informed about the circulation from DH and SL starts. He thanked to Speed course crew for the effort during the OWG events.

The draw was executed.

Zhenguo Zheng announced that both teams' hospitalities will serve lunch for the athletes and closed the meeting at 17:20.

Signature of Race Administrator:

Assia ILIEVA (BUL)

Overall FIS WCSL List

国际雪联世界杯出发顺序总名单 / Liste FIS WCSL - classement général

Number of Competitors: 175, Number of NOCs: 25

Rank	FIS Code	Name	NOC Code	WCSL	Diff.	DH 9 races	SL 7 races	GS 6 races	SG 6 races	AC 1 race	PAR 1 race
1	512269	ODERMATT Marco	SUI	1681		481 (5)	-	796 (1)	404 (4)	-	-
2	422139	KILDE Aleksand.	NOR	1160	521	537 (3)	-	60 (29)	483 (1)	80 (2)	-
3	53902	MAYER Matthias	AUT	1037	644	566 (2)	-	2 (63)	469 (2)	-	-
4	194364	PINTURAULT Alexis	FRA	897	784	-	254 (12)	492 (2)	151 (12)	-	-
5	53980	KRIECHMAYR Vincent	AUT	860	821	449 (6)	-	2 (63)	409 (3)	-	-
6	511383	FEUZ Beat	SUI	852	829	673 (1)	-	-	179 (7)	-	-
7	422304	KRISTOFFERSEN Henrik	NOR	798	883	-	375 (3)	373 (3)	-	-	50 (4)
8	54063	FELLER Manuel	AUT	659	1022	-	362 (4)	297 (8)	-	-	-
9	512182	MEILLARD Loic	SUI	654	1027	-	331 (6)	259 (9)	64 (27)	-	-
10	291459	PARIS Dominik	ITA	616	1065	493 (4)	-	-	123 (15)	-	-
11	54320	SCHWARZ Marco	AUT	535	1146	-	328 (7)	162 (16)	-	45 (5)	-
12	380335	ZUBCIC Filip	CRO	533	1148	-	165 (20)	361 (5)	-	-	7 (24)
13	6190403	NOEL Clement	FRA	478	1203	-	478 (1)	-	-	-	-
14	422082	FOSS-SOLEVAAG S	NOR	473	1208	-	473 (2)	-	-	-	-
15	191740	CLAREY Johan	FRA	448	1233	391 (7)	-	-	57 (30)	-	-
16	422729	BRAATHEN Lucas	NOR	419	1262	-	257 (11)	162 (16)	-	-	-
17	6530319	COCHRAN-SIEGLE Ryan	USA	402	1279	181 (13)	-	17 (44)	204 (5)	-	-
18	194495	FAIVRE Mathieu	FRA	389	1292	-	-	364 (4)	25 (40)	-	-
19	104531	CRAWFORD James	CAN	371	1310	150 (18)	-	-	161 (10)	60 (3)	-
20	202451	STRASSER Linus	GER	368	1313	-	346 (5)	-	-	-	22 (12)
21	511896	MURISIER Justin	SUI	354	1327	1 (64)	-	253 (10)	50 (33)	50 (4)	-
22	53817	FRANZ Max	AUT	348	1333	246 (10)	-	-	102 (19)	-	-
23	561244	KRANJEC Zan	SLO	344	1337	-	13 (52)	305 (7)	-	-	26 (10)
24	54093	STROLZ Johannes	AUT	340	1341	-	240 (13)	-	-	100 (1)	-
25	530874	GANONG Travis	USA	338	1343	163 (16)	-	-	175 (8)	-	-
26	51215	BAUMANN Romed	GER	329	1352	181 (13)	-	-	148 (13)	-	-
27	512124	HINTERMANN Niels	SUI	315	1366	283 (9)	-	-	32 (39)	-	-
27	511902	ZENHAEUSERN Ramon	SUI	315	1366	-	315 (8)	-	-	-	-
29	511852	CAVIEZEL Gino	SUI	313	1368	-	-	207 (11)	95 (22)	-	11 (20)
30	990116	de ALIPRANDINI Luca	ITA	310	1371	-	-	310 (6)	-	-	-
31	53975	HEMETSBERGER Daniel	AUT	301	1380	291 (8)	-	-	10 (50)	-	-
32	200379	SANDER Andreas	GER	300	1381	118 (22)	-	-	182 (6)	-	-
33	511996	YULE Daniel	SUI	298	1383	-	296 (9)	2 (63)	-	-	-
34	293006	INNERHOFER Christof	ITA	295	1386	168 (15)	-	-	101 (20)	26 (10)	-
35	220689	RYDING Dave	GBR	271	1410	-	271 (10)	-	-	-	-
36	6293171	VINATZER Alex	ITA	260	1421	-	240 (13)	-	-	-	20 (13)
37	54445	HAASER Raphael	AUT	251	1430	-	-	52 (30)	163 (9)	36 (7)	-
38	6530104	BENNETT Bryce	USA	244	1437	237 (11)	-	-	7 (57)	-	-
39	422732	McGRATH Atle Lie	NOR	243	1438	-	117 (25)	66 (27)	-	-	60 (3)
40	512038	ROGENTIN Stefan	SUI	241	1440	86 (25)	-	-	155 (11)	-	-
41	103729	READ Erik	CAN	238	1443	-	57 (35)	145 (18)	-	-	36 (7)
42	54005	STRIEDINGER Otmar	AUT	228	1453	228 (12)	-	-	-	-	-
43	6532084	RADAMUS River	USA	219	1462	-	-	203 (12)	16 (44)	-	-
43	193967	MUFFAT-JEANDET Victor	FRA	219	1462	-	142 (23)	65 (28)	-	-	12 (19)
45	6190176	BAILET Matthieu	FRA	216	1465	98 (24)	-	-	118 (16)	-	-
46	202597	SCHMID Alexander	GER	211	1470	-	18 (47)	175 (13)	-	-	18 (14)
47	54157	DANKLMAIER Daniel	AUT	210	1471	127 (21)	-	-	83 (25)	-	-
48	293098	RAZZOLI Giuliano	ITA	205	1476	-	205 (15)	-	-	-	-
49	422310	SEJERSTED Adri.	NOR	203	1478	59 (34)	-	-	144 (14)	-	-
50	502015	JAKOBSEN Kristoffer	SWE	193	1488	-	193 (16)	-	-	-	-
51	990081	CASSE Mattia	ITA	191	1490	78 (28)	-	-	113 (17)	-	-
51	54027	BRENNSTEINER Stefan	AUT	191	1490	-	-	167 (15)	-	-	24 (11)
53	511983	AERNI Luca	SUI	189	1492	-	189 (17)	-	-	-	-
54	194935	FAVROT Thibaut	FRA	182	1499	-	-	169 (14)	-	-	13 (18)
55	54170	MATT Michael	AUT	178	1503	-	178 (18)	-	-	-	-
56	293550	MARSAGLIA Matteo	ITA	177	1504	153 (17)	-	-	24 (41)	-	-
57	202059	FERSTL Josef	GER	176	1505	79 (27)	-	-	97 (21)	-	-

Overall FIS WCSL List

国际雪联世界杯出发顺序总名单 / Liste FIS WCSL - classement général

Number of Competitors: 175, Number of NOCs: 25

Rank	FIS Code	Name	NOC Code	WCSL	Diff.	DH 9 races	SL 7 races	GS 6 races	SG 6 races	AC 1 race	PAR 1 race
58	194298	**GIEZENDANNER Blaise**	FRA	**173**	1508	67 (31)	-	-	106 (18)	-	-
59	6291574	**SALA Tommaso**	ITA	**169**	1512	-	169 (19)	-	-	-	-
60	561255	**CATER Martin**	SLO	**166**	1515	132 (20)	-	-	34 (37)	-	-
61	53889	**HIRSCHBUEHL Christian**	AUT	**152**	1529	-	52 (37)	-	-	-	100 (1)
62	92720	**POPOV Albert**	BUL	**147**	1534	-	147 (21)	-	-	-	-
63	202345	**SCHWAIGER Dominik**	GER	**146**	1535	143 (19)	-	-	3 (62)	-	-
64	54348	**PERTL Adrian**	AUT	**144**	1537	-	97 (28)	7 (53)	-	-	40 (6)
65	480736	**KHOROSHILOV Alexander**	RUS	**143**	1538	-	143 (22)	-	-	-	-
66	194858	**ALLEGRE Nils**	FRA	**140**	1541	56 (35)	-	-	84 (24)	-	-
67	54252	**RASCHNER Dominik**	AUT	**139**	1542	-	39 (41)	20 (41)	-	-	80 (2)
68	54444	**GSTREIN Fabio**	AUT	**136**	1545	-	136 (24)	-	-	-	-
68	103865	**PHILP Trevor**	CAN	**136**	1545	-	-	52 (30)	39 (35)	-	45 (5)
70	54031	**LEITINGER Roland**	AUT	**128**	1553	-	-	128 (19)	-	-	-
71	561322	**HADALIN Stefan**	SLO	**127**	1554	-	64 (34)	31 (36)	-	-	32 (8)
72	561216	**KLINE Bostjan**	SLO	**121**	1560	117 (23)	-	-	4 (61)	-	-
72	512042	**KRYENBUEHL Urs**	SUI	**121**	1560	82 (26)	-	-	39 (35)	-	-
74	422507	**HAUGAN Timon**	NOR	**113**	1568	-	106 (27)	7 (53)	-	-	-
74	6291430	**MAURBERGER Simon**	ITA	**113**	1568	-	79 (32)	29 (37)	-	-	5 (26)
76	512203	**NEF Tanguy**	SUI	**110**	1571	-	110 (26)	-	-	-	-
77	104096	**THOMPSON Broderick**	CAN	**109**	1572	4 (55)	-	-	73 (26)	32 (8)	-
77	421483	**JANSRUD Kjetil**	NOR	**109**	1572	46 (37)	-	-	63 (28)	-	-
79	202762	**JOCHER Simon**	GER	**108**	1573	45 (38)	-	-	63 (28)	-	-
80	54009	**WALDER Christian**	AUT	**103**	1578	14 (45)	-	-	89 (23)	-	-
81	292491	**MOELGG Manfred**	ITA	**102**	1579	-	96 (29)	6 (55)	-	-	-
82	422278	**WINDINGSTAD Rasmus**	NOR	**101**	1580	-	-	101 (20)	-	-	-
82	60253	**MARCHANT Armand**	BEL	**101**	1580	-	86 (30)	-	-	-	15 (16)
84	421669	**NESTVOLD-HAUGEN LK**	NOR	**95**	1586	-	1 (61)	86 (22)	-	-	8 (23)
85	202535	**DRESSEN Thomas**	GER	**93**	1588	60 (33)	-	-	33 (38)	-	-
86	531799	**FORD Tommy**	USA	**89**	1592	-	-	89 (21)	-	-	-
87	104272	**SEGER Brodie**	CAN	**86**	1595	1 (64)	-	-	56 (31)	29 (9)	-
88	511899	**ROCHAT Marc**	SUI	**84**	1597	-	84 (31)	-	-	-	-
89	54359	**FEURSTEIN Patrick**	AUT	**81**	1600	-	-	79 (23)	-	-	2 (29)
90	194167	**MUZATON Maxence**	FRA	**78**	1603	78 (28)	-	-	-	-	-
91	934643	**GOLDBERG Jared**	USA	**77**	1604	68 (30)	-	-	9 (52)	-	-
92	700830	**ZAMPA Adam**	SVK	**76**	1605	-	-	76 (24)	-	-	-
92	511513	**CAVIEZEL Mauro**	SUI	**76**	1605	20 (42)	-	-	56 (31)	-	-
94	990048	**BORSOTTI Giovanni**	ITA	**72**	1609	-	-	71 (25)	-	-	1 (30)
95	202437	**LUITZ Stefan**	GER	**71**	1610	-	-	71 (25)	-	-	-
96	6531936	**WINTERS Luke**	USA	**68**	1613	-	68 (33)	-	-	-	-
97	511313	**JANKA Carlo**	SUI	**65**	1616	65 (32)	-	-	-	-	-
98	533866	**NYMAN Steven**	USA	**63**	1618	52 (36)	-	-	11 (48)	-	-
99	194873	**SARRAZIN Cyprien**	FRA	**62**	1619	-	-	39 (35)	7 (57)	-	16 (15)
100	202584	**RAUCHFUSS Julian**	GER	**57**	1624	-	9 (55)	19 (42)	-	-	29 (9)
101	54371	**BABINSKY Stefan**	AUT	**53**	1628	4 (55)	-	-	49 (34)	-	-
101	192665	**GRANGE Jean-Baptiste**	FRA	**53**	1628	-	53 (36)	-	-	-	-
103	293797	**GROSS Stefano**	ITA	**52**	1629	-	52 (37)	-	-	-	-
104	561310	**HROBAT Miha**	SLO	**50**	1631	42 (40)	-	-	8 (55)	-	-
105	511863	**SETTE Daniele**	SUI	**49**	1632	-	-	46 (32)	-	-	3 (28)
105	291318	**TONETTI Riccardo**	ITA	**49**	1632	-	-	44 (33)	5 (60)	-	-
107	380334	**VIDOVIC Matej**	CRO	**48**	1633	-	48 (39)	-	-	-	-
108	501987	**MONSEN Felix**	SWE	**44**	1637	29 (41)	-	-	15 (45)	-	-
108	380377	**KOLEGA Samuel**	CRO	**44**	1637	-	44 (40)	-	-	-	-
108	512039	**ROULIN Gilles**	SUI	**44**	1637	44 (39)	-	-	-	-	-
111	422469	**SOLHEIM Fabian Wilkens**	NOR	**42**	1639	-	-	42 (34)	-	-	-
112	6290845	**BOSCA Guglielmo**	ITA	**41**	1640	19 (44)	-	-	22 (42)	-	-
113	240148	**SZOLLOS Barnabas**	ISR	**40**	1641	-	-	-	-	40 (6)	-
114	511638	**TUMLER Thomas**	SUI	**39**	1642	-	-	18 (43)	21 (43)	-	-

Overall FIS WCSL List

国际雪联世界杯出发顺序总名单 / Liste FIS WCSL - classement général

Number of Competitors: 175, Number of NOCs: 25

Rank	FIS Code	Name	NOC Code	WCSL	Diff.	DH 9 races	SL 7 races	GS 6 races	SG 6 races	AC 1 race	PAR 1 race
114	512138	**SIMONET Sandro**	SUI	**39**	1642	-	39 (41)	-	-	-	-
116	6300464	**KOYAMA Yohei**	JPN	**37**	1644	-	37 (43)	-	-	-	-
116	501898	**ROENNGREN Mattias**	SWE	**37**	1644	-	-	27 (39)	-	-	10 (21)
118	491879	**SALARICH Joaquim**	ESP	**32**	1649	-	32 (44)	-	-	-	-
119	20398	**VERDU Joan**	AND	**29**	1652	-	-	29 (37)	-	-	-
120	380361	**RODES Istok**	CRO	**27**	1654	-	27 (45)	-	-	-	-
121	6291374	**HOFER Alex**	ITA	**25**	1656	-	-	25 (40)	-	-	-
122	350095	**PFIFFNER Marco**	LIE	**24**	1657	-	-	-	-	24 (11)	-
123	221117	**GOWER Jack**	IRL	**22**	1659	-	-	-	-	22 (12)	-
124	511981	**WEBER Ralph**	SUI	**21**	1660	10 (48)	-	-	11 (48)	-	-
125	512352	**CHABLOZ Yannick**	SUI	**20**	1661	20 (42)	-	-	-	-	-
126	51395	**DIGRUBER Marc**	AUT	**19**	1662	-	19 (46)	-	-	-	-
126	511867	**NOGER Cedric**	SUI	**19**	1662	-	-	10 (51)	-	-	9 (22)
126	194190	**ROGER Brice**	FRA	**19**	1662	7 (52)	-	-	12 (47)	-	-
129	104468	**READ Jeffrey**	CAN	**18**	1663	10 (48)	-	-	8 (55)	-	-
129	202520	**HOLZMANN Sebastian**	GER	**18**	1663	-	18 (47)	-	-	-	-
131	202615	**TREMMEL Anton**	GER	**17**	1664	-	17 (49)	-	-	-	-
131	481103	**ANDRIENKO Aleksander**	RUS	**17**	1664	-	-	17 (44)	-	-	-
131	192746	**THEAUX Adrien**	FRA	**17**	1664	11 (47)	-	-	6 (59)	-	-
134	6293775	**DELLA VITE Filippo**	ITA	**16**	1665	-	-	16 (46)	-	-	-
134	511908	**SCHMIDIGER Reto**	SUI	**16**	1665	-	16 (50)	-	-	-	-
136	194650	**PICCARD Roy**	FRA	**15**	1666	-	-	-	15 (45)	-	-
136	6532592	**RITCHIE Benjamin**	USA	**15**	1666	-	15 (51)	-	-	-	-
136	481730	**KUZNETSOV Ivan**	RUS	**15**	1666	-	-	15 (47)	-	-	-
139	221213	**RAPOSO Charlie**	GBR	**14**	1667	-	-	-	-	-	14 (17)
139	6293831	**FRANZONI Giovanni**	ITA	**14**	1667	-	-	13 (49)	1 (64)	-	-
139	512274	**BISSIG Semyel**	SUI	**14**	1667	-	-	14 (48)	-	-	-
142	221223	**MAJOR Billy**	GBR	**13**	1668	-	13 (52)	-	-	-	-
142	50742	**REICHELT Hannes**	AUT	**13**	1668	4 (55)	-	-	9 (52)	-	-
144	700879	**ZAMPA Andreas**	SVK	**12**	1669	-	-	12 (50)	-	-	-
144	92719	**ZLATKOV Kamen**	BUL	**12**	1669	-	12 (54)	-	-	-	-
144	422403	**ROEA Henrik**	NOR	**12**	1669	12 (46)	-	-	-	-	-
144	6290985	**BUZZI Emanuele**	ITA	**12**	1669	2 (63)	-	-	10 (50)	-	-
148	104539	**SEGER Riley**	CAN	**9**	1672	-	-	-	9 (52)	-	-
148	194368	**RAFFORT Nicolas**	FRA	**9**	1672	7 (52)	-	-	2 (63)	-	-
148	6531063	**GINNIS Aj**	GRE	**9**	1672	-	9 (55)	-	-	-	-
151	202485	**KETTERER David**	GER	**8**	1673	-	8 (57)	-	-	-	-
151	6291053	**ZAZZI Pietro**	ITA	**8**	1673	8 (50)	-	-	-	-	-
151	6531444	**ARVIDSSON Erik**	USA	**8**	1673	8 (50)	-	-	-	-	-
151	180666	**TORSTI Samu**	FIN	**8**	1673	-	-	8 (52)	-	-	-
155	512281	**ROESTI Lars**	SUI	**7**	1674	7 (52)	-	-	-	-	-
156	54471	**DORNER Thomas**	AUT	**6**	1675	-	-	-	-	-	6 (25)
156	221236	**TAYLOR Laurie**	GBR	**6**	1675	-	6 (58)	-	-	-	-
156	534562	**LIGETY Ted**	USA	**6**	1675	-	-	6 (55)	-	-	-
159	400237	**MEINERS Maarten**	NED	**5**	1676	-	-	5 (57)	-	-	-
159	54368	**BORGNAES Christian**	AUT	**5**	1676	-	-	5 (57)	-	-	-
161	6300451	**KATO Seigo**	JPN	**4**	1677	-	-	-	-	-	4 (27)
161	6291725	**ZINGERLE Hannes**	ITA	**4**	1677	-	-	4 (59)	-	-	-
161	194542	**GIRAUD MOINE Valentin**	FRA	**4**	1677	4 (55)	-	-	-	-	-
161	60261	**MAES Sam**	BEL	**4**	1677	-	-	4 (59)	-	-	-
161	6291625	**SCHIEDER Florian**	ITA	**4**	1677	4 (55)	-	-	-	-	-
161	202525	**SCHMID Manuel**	GER	**4**	1677	3 (60)	-	-	1 (64)	-	-
161	512120	**von GRUENIGEN Noel**	SUI	**4**	1677	-	4 (59)	-	-	-	-
168	511847	**MANI Nils**	SUI	**3**	1678	3 (60)	-	-	-	-	-
168	6531160	**LEEVER Alex**	USA	**3**	1678	-	3 (60)	-	-	-	-
168	294890	**NANI Roberto**	ITA	**3**	1678	-	-	3 (61)	-	-	-
168	54080	**NEUMAYER Christopher**	AUT	**3**	1678	3 (60)	-	-	-	-	-

Overall FIS WCSL List

国际雪联世界杯出发顺序总名单 / Liste FIS WCSL - classement général

Number of Competitors: 175, Number of NOCs: 25

Rank	FIS Code	Name	NOC Code	WCSL	Diff.	DH 9 races	SL 7 races	GS 6 races	SG 6 races	AC 1 race	PAR 1 race
168	54104	**WALCH Magnus**	AUT	**3**	1678	-	-	3 (61)	-	-	-
173	6530500	**McLAUGHLIN Brian**	USA	**2**	1679	-	-	2 (63)	-	-	-
173	6290062	**BARUFFALDI Stefano**	ITA	**2**	1679	-	-	2 (63)	-	-	-
175	421860	**NORDBOTTEN Jonathan**	NOR	**1**	1680	-	1 (61)	-	-	-	-

Legend:

-	No points	**AC**	Alpine Combined	**DH**	Downhill	**Diff.**	Difference
GS	Giant Slalom	**PAR**	Parallel	**SG**	Super-G	**SL**	Slalom
WCSL	Overall points						

Draw List

抽签名单 / Liste de tirage au sort

Number of Competitors: 56, Number of NOCs: 21 **Rank 80 in the FIS List: MORSE Sam 20.83 FIS Points**

No.	FIS Code	Name	NOC Code	WCSL-DH		WCSL-O		FIS DH	
1	511383	FEUZ Beat	SUI	573	(1)	770	(7)	0.00	(1)
2	53902	MAYER Matthias	AUT	506	(2)	917	(4)	0.00	(1)
3	422139	KILDE Aleksander Aamodt	NOR	492	(3)	1016	(3)	0.00	(1)
4	291459	PARIS Dominik	ITA	453	(4)	593	(11)	0.00	(1)
5	512269	ODERMATT Marco	SUI	445	(5)	1660	(1)	2.29	(10)
6	53980	KRIECHMAYR Vincent	AUT	417	(6)	847	(5)	0.00	(1)
7	191740	CLAREY Johan	FRA	311	(7)	376	(17)	1.99	(9)
8	53975	HEMETSBERGER Daniel	AUT	291	(8)	306	(27)	7.63	(24)
9	512124	HINTERMANN Niels	SUI	283	(9)	315	(25)	5.75	(17)
10	6530104	BENNETT Bryce	USA	237	(10)	248	(38)	5.80	(18)
11	54005	STRIEDINGER Otmar	AUT	228	(11)	228	(42)	5.81	(19)
12	53817	FRANZ Max	AUT	217	(12)	331	(23)	6.08	(20)
13	293006	INNERHOFER Christof	ITA	168	(13)	303	(28)	3.97	(14)
14	6530319	COCHRAN-SIEGLE Ryan	USA	163	(14)	324	(24)	2.73	(11)
15	530874	GANONG Travis	USA	163	(14)	333	(22)	4.88	(15)
16	51215	BAUMANN Romed	GER	161	(16)	296	(29)	7.50	(23)
17	202345	SCHWAIGER Dominik	GER	143	(17)	148	(64)	11.50	(35)
18	293550	MARSAGLIA Matteo	ITA	137	(18)	165	(55)	10.97	(34)
19	200379	SANDER Andreas	GER	118	(21)	293	(32)	2.93	(12)
20	104531	CRAWFORD James	CAN	100	(22)	282	(34)	13.00	(43)
21	6190176	BAILET Matthieu	FRA	98	(23)	234	(40)	8.04	(25)
22	561216	KLINE Bostjan	SLO	91	(24)	97	(87)	10.67	(31)
23	512038	ROGENTIN Stefan	SUI	86	(25)	228	(42)	13.89	(46)
24	202059	FERSTL Josef	GER	79	(27)	186	(51)	12.46	(41)
25	194298	GIEZENDANNER Blaise	FRA	67	(30)	153	(61)	16.57	(60)
26	194858	ALLEGRE Nils	FRA	56	(33)	154	(60)	9.33	(28)
27	194167	MUZATON Maxence	FRA	54	(34)	54	(104)	5.71	(16)
28	421483	JANSRUD Kjetil	NOR	46	(36)	132	(71)	6.28	(21)
29	202762	JOCHER Simon	GER	45	(37)	137	(70)	15.85	(58)
30	561310	HROBAT Miha	SLO	42	(39)	54	(104)	19.88	(73)
31	194364	PINTURAULT Alexis	FRA	-		1042	(2)	>25.46	(105)
32	512182	MEILLARD Loic	SUI	-		759	(8)	>26.48	(110)
33	54320	SCHWARZ Marco	AUT	-		655	(10)	>33.48	(132)
34	422310	SEJERSTED Adrian Smiseth	NOR	35	(40)	147	(65)	9.09	(27)
35	512352	CHABLOZ Yannick	SUI	20	(42)	20	(127)	12.15	(37)
36	350095	PFIFFNER Marco	LIE	-		-		18.51	(67)
37	492063	ETXEZARRETA Adur	ESP	-		-		18.54	(68)
38	104272	SEGER Brodie	CAN	1	(64)	66	(97)	18.94	(69)
39	54445	HAASER Raphael	AUT	-		198	(49)	>21.59	(88)
40	310426	VUKICEVIC Marko	SRB	-		-		>22.02	(91)
41	104096	THOMPSON Broderick	CAN	4	(55)	102	(85)	>23.89	(95)
42	561397	NARALOCNIK Nejc	SLO	-		-		>24.41	(96)
43	110324	von APPEN Henrik	CHI	-		-		>24.95	(101)
44	511896	MURISIER Justin	SUI	1	(64)	368	(18)	>27.73	(111)
45	511983	AERNI Luca	SUI	-		189	(50)	>33.58	(134)
46	370031	ALESSANDRIA Arnaud	MON	-		-		>34.97	(142)
47	221117	GOWER Jack	IRL	-		-		>35.54	(144)

Draw List

抽签名单 / Liste de tirage au sort

Number of Competitors: 56, Number of NOCs: 21 **Rank 80 in the FIS List: MORSE Sam 20.83 FIS Points**

No.	FIS Code	Name	NOC Code	WCSL-DH	WCSL-O		FIS DH	
48	103865	**PHILP Trevor**	CAN	-	141	(68)	>46.41	(189)
49	151238	**ZABYSTRAN Jan**	CZE	-	29	(118)	>46.80	(190)
50	120057	**ZHANG Yangming**	CHN	-	-		>51.41	(214)
51	690694	**KOVBASNYUK Ivan**	UKR	-	-		>54.08	(233)
52	54106	**BREITFUSS KAMMERLANDER Simon**	BOL	-	-		>56.26	(254)
53	240148	**SZOLLOS Barnabas**	ISR	-	20	(127)	>58.45	(273)
54	120071	**XU Mingfu**	CHN	-	-		>60.33	(288)
55	942023	**TAHIRI Albin**	KOS	-	-		>68.86	(353)
56	54093	**STROLZ Johannes**	AUT	-	163	(56)	>77.60	(443)

Legend:

-	No points	**>**	Greater than 80th rank in the FIS points list		
FIS DH	FIS points for Downhill (15th FIS points list 2021/2022)			**No.**	Control Number
WCSL-DH	FIS World Cup Start List points for Downhill	**WCSL-O**	Overall FIS World Cup Start List points		

Start List

出发名单 / Liste de départ

Number of Competitors: 56, Number of NOCs: 21

Bib	FIS Code	Name	YB	NOC Code	Time
1	53902	**MAYER Matthias**	1990	AUT	
2	51215	**BAUMANN Romed**	1986	GER	
3	291459	**PARIS Dominik**	1989	ITA	
4	54005	**STRIEDINGER Otmar**	1991	AUT	
5	512269	**ODERMATT Marco**	1997	SUI	
6	530874	**GANONG Travis**	1988	USA	
7	53980	**KRIECHMAYR Vincent**	1991	AUT	
8	202345	**SCHWAIGER Dominik**	1991	GER	
9	53975	**HEMETSBERGER Daniel**	1991	AUT	
10	293006	**INNERHOFER Christof**	1984	ITA	
11	512124	**HINTERMANN Niels**	1995	SUI	
12	104531	**CRAWFORD James**	1997	CAN	
13	422139	**KILDE Aleksander Aamodt**	1992	NOR	
14	293550	**MARSAGLIA Matteo**	1985	ITA	
15	511383	**FEUZ Beat**	1987	SUI	
16	200379	**SANDER Andreas**	1989	GER	
17	6530104	**BENNETT Bryce**	1992	USA	
18	53817	**FRANZ Max**	1989	AUT	
19	191740	**CLAREY Johan**	1981	FRA	
20	6530319	**COCHRAN-SIEGLE Ryan**	1992	USA	
		break			
21	202762	**JOCHER Simon**	1996	GER	
22	6190176	**BAILET Matthieu**	1996	FRA	
23	512038	**ROGENTIN Stefan**	1994	SUI	
24	561216	**KLINE Bostjan**	1991	SLO	
25	194858	**ALLEGRE Nils**	1994	FRA	
26	561310	**HROBAT Miha**	1995	SLO	
27	194298	**GIEZENDANNER Blaise**	1991	FRA	
28	194167	**MUZATON Maxence**	1990	FRA	
29	421483	**JANSRUD Kjetil**	1985	NOR	
30	202059	**FERSTL Josef**	1988	GER	
		break			
31	194364	**PINTURAULT Alexis**	1991	FRA	
32	512182	**MEILLARD Loic**	1996	SUI	
33	54320	**SCHWARZ Marco**	1995	AUT	
34	422310	**SEJERSTED Adrian Smiseth**	1994	NOR	
35	512352	**CHABLOZ Yannick**	1999	SUI	
36	350095	**PFIFFNER Marco**	1994	LIE	
37	492063	**ETXEZARRETA Adur**	1996	ESP	
38	104272	**SEGER Brodie**	1995	CAN	
39	54445	**HAASER Raphael**	1997	AUT	
40	310426	**VUKICEVIC Marko**	1992	SRB	
41	104096	**THOMPSON Broderick**	1994	CAN	
42	561397	**NARALOCNIK Nejc**	1999	SLO	
43	110324	**von APPEN Henrik**	1994	CHI	

Start List

出发名单 / Liste de départ

Number of Competitors: 56, Number of NOCs: 21

Bib	FIS Code	Name	YB	NOC Code	Time
44	511896	**MURISIER Justin**	1992	SUI	
45	511983	**AERNI Luca**	1993	SUI	
46	370031	**ALESSANDRIA Arnaud**	1993	MON	
47	221117	**GOWER Jack**	1994	IRL	
48	103865	**PHILP Trevor**	1992	CAN	
49	151238	**ZABYSTRAN Jan**	1998	CZE	
50	120057	**ZHANG Yangming**	1994	CHN	
51	690694	**KOVBASNYUK Ivan**	1993	UKR	
52	54106	**BREITFUSS KAMMERLANDER Simon**	1992	BOL	
53	240148	**SZOLLOS Barnabas**	1998	ISR	
54	120071	**XU Mingfu**	1997	CHN	
55	942023	**TAHIRI Albin**	1989	KOS	
56	54093	**STROLZ Johannes**	1992	AUT	

Jury

FIS Technical Delegate	CAMPBELL Doug	CAN
Referee	WALDNER Markus	FIS
Assistant Referee	TRINKL Johannes	FIS
Chief of Race	AN Linbo	CHN
Start Referee	LYNAM Brian	CAN
Finish Referee	CINGOLANI Ernesto	ARG
Video Controller	DEFAGO Daniel	FIS

Race Information

Course Setter	TRINKL Johannes	FIS
Gates	40	
Start Time	11:00	

Technical Data

Course Name	Rock
Start Altitude	2179m
Finish Altitude	1285m
Vertical Drop	894m
Course Length	2950m
Homologation Number	13377/11/19

Forerunners:

A - HOFER Nicolas Leo	AUT	B - KEIN Lukas	AUT	C - BLEULER Quirin	SUI
D - KLINGLER Felix	GER	E - FILIPPI Davide	ITA		

Legend:
YB Year of Birth

Results

成绩 / Résultats

Number of Competitors: 56, Number of NOCs: 21

Rank	Bib	FIS Code	Name	YB	NOC Code	Time	Difference	Distance (m)
1*	23	512038	ROGENTIN Stefan	1994	SUI	1:44.00		
2*	37	492063	ETXEZARRETA Adur	1996	ESP	1:44.08	0.08	2.42
3*	10	293006	INNERHOFER Christof	1984	ITA	1:44.26	0.26	7.86
4*	22	6190176	BAILET Matthieu	1996	FRA	1:44.27	0.27	8.16
5	12	104531	CRAWFORD James	1997	CAN	1:44.34	0.34	10.27
6*	21	202762	JOCHER Simon	1996	GER	1:44.39	0.39	11.78
7	13	422139	KILDE Aleksander Aamodt	1992	NOR	1:44.41	0.41	12.38
8*	32	512182	MEILLARD Loic	1996	SUI	1:44.45	0.45	13.58
8*	2	51215	BAUMANN Romed	1986	GER	1:44.45	0.45	13.58
10	18	53817	FRANZ Max	1989	AUT	1:44.53	0.53	15.98
11	41	104096	THOMPSON Broderick	1994	CAN	1:44.61	0.61	18.38
12	19	191740	CLAREY Johan	1981	FRA	1:44.80	0.80	24.06
13	17	6530104	BENNETT Bryce	1992	USA	1:45.01	1.01	30.32
14*	30	202059	FERSTL Josef	1988	GER	1:45.20	1.20	35.95
15	20	6530319	COCHRAN-SIEGLE Ryan	1992	USA	1:45.22	1.22	36.55
16	44	511896	MURISIER Justin	1992	SUI	1:45.30	1.30	38.91
17	15	511383	FEUZ Beat	1987	SUI	1:45.33	1.33	39.80
17	9	53975	HEMETSBERGER Daniel	1991	AUT	1:45.33	1.33	39.80
19	34	422310	SEJERSTED Adrian Smiseth	1994	NOR	1:45.34	1.34	40.10
20*	8	202345	SCHWAIGER Dominik	1991	GER	1:45.59	1.59	47.46
21	14	293550	MARSAGLIA Matteo	1985	ITA	1:45.63	1.63	48.64
22	16	200379	SANDER Andreas	1989	GER	1:45.68	1.68	50.11
22*	4	54005	STRIEDINGER Otmar	1991	AUT	1:45.68	1.68	50.11
24	31	194364	PINTURAULT Alexis	1991	FRA	1:45.71	1.71	50.99
25	28	194167	MUZATON Maxence	1990	FRA	1:45.74	1.74	51.87
26	11	512124	HINTERMANN Niels	1995	SUI	1:45.86	1.86	55.38
27	3	291459	PARIS Dominik	1989	ITA	1:45.89	1.89	56.26
28	24	561216	KLINE Bostjan	1991	SLO	1:45.94	1.94	57.72
29	38	104272	SEGER Brodie	1995	CAN	1:46.03	2.03	60.35
30	43	110324	von APPEN Henrik	1994	CHI	1:46.04	2.04	60.64
31	46	370031	ALESSANDRIA Arnaud	1993	MON	1:46.08	2.08	61.80
32	5	512269	ODERMATT Marco	1997	SUI	1:46.18	2.18	64.71
33*	25	194858	ALLEGRE Nils	1994	FRA	1:46.19	2.19	65.00
34	39	54445	HAASER Raphael	1997	AUT	1:46.28	2.28	67.62
34	33	54320	SCHWARZ Marco	1995	AUT	1:46.28	2.28	67.62
36	27	194298	GIEZENDANNER Blaise	1991	FRA	1:46.40	2.40	71.10
37*	1	53902	MAYER Matthias	1990	AUT	1:46.44	2.44	72.26
38	35	512352	CHABLOZ Yannick	1999	SUI	1:46.49	2.49	73.70
39	7	53980	KRIECHMAYR Vincent	1991	AUT	1:46.69	2.69	79.47
40	6	530874	GANONG Travis	1988	USA	1:46.72	2.72	80.34
41*	48	103865	PHILP Trevor	1992	CAN	1:47.04	3.04	89.52
42	53	240148	SZOLLOS Barnabas	1998	ISR	1:47.07	3.07	90.38
43	29	421483	JANSRUD Kjetil	1985	NOR	1:47.13	3.13	92.09
44*	42	561397	NARALOCNIK Nejc	1999	SLO	1:47.41	3.41	100.07
45	56	54093	STROLZ Johannes	1992	AUT	1:47.44	3.44	100.92
46*	47	221117	GOWER Jack	1994	IRL	1:47.62	3.62	106.02
47	45	511983	AERNI Luca	1993	SUI	1:47.76	3.76	109.98
48*	49	151238	ZABYSTRAN Jan	1998	CZE	1:47.97	3.97	115.90
49*	26	561310	HROBAT Miha	1995	SLO	1:48.28	4.28	124.59
50	52	54106	BREITFUSS KAMMERLANDER Simon	1992	BOL	1:48.56	4.56	132.40
51*	51	690694	KOVBASNYUK Ivan	1993	UKR	1:48.84	4.84	140.17
52	40	310426	VUKICEVIC Marko	1992	SRB	1:52.98	8.98	250.53
53	50	120057	ZHANG Yangming	1994	CHN	1:56.89	12.89	347.59
54	55	942023	TAHIRI Albin	1989	KOS	1:56.92	12.92	348.31
55	54	120071	XU Mingfu	1997	CHN	1:57.20	13.20	355.00
56	36	350095	PFIFFNER Marco	1994	LIE	1:58.09	14.09	376.08

Results

成绩 / Résultats

Number of Competitors: 56, Number of NOCs: 21

Rank	Bib	FIS Code	Name	YB	NOC Code	Time	Difference	Distance (m)

Jury

FIS Technical Delegate	CAMPBELL Doug	CAN
Referee	WALDNER Markus	FIS
Assistant Referee	TRINKL Johannes	FIS
Chief of Race	AN Linbo	CHN
Start Referee	LYNAM Brian	CAN
Finish Referee	CINGOLANI Ernesto	ARG
Video Controller	DEFAGO Daniel	FIS

Race Information

Course Setter	TRINKL Johannes	FIS
Gates	40	
Start Time	11:00	

Technical Data

Course Name	Rock
Start Altitude	2179m
Finish Altitude	1285m
Vertical Drop	894m
Course Length	3152m
Homologation Number	13377/11/19

Forerunners:

A - HOFER Nicolas Leo	AUT	B - KIEN Lukas	AUT	C - BLEULER Quirin	SUI
D - KLINGLER Felix	GER	E - FILIPPI Davide	ITA		

Conditions on course:

SUNNY **Snow:** HARD PACKED **Temperature - Start:** -20.2°C / -4°F **Temperature - Finish:** -12.1°C / 10°F

Legend:

* Gate(s) missed **YB** Year of Birth

Performance Analysis by Rank

成绩分析（按排名）/ Analyses par rang

Number of Competitors: 56 **Number of NOCs: 21**

Rank	Bib	Name	NOC Code	Positions Pos	Time	Rank	Partials Pos	Time	Rank	Difference Time	Dist.(m)	Speed Pos.	(km/h)	Rank
1 *	23	**ROGENTIN Stefan**	SUI	Int1:	15.94	(14)	I1-I2:	16.57	(1)	0.36		Sp1	115.46	(3)
				Int2:	32.51	(1)	I2-I3:	17.59	(3)	0.00		Sp2	82.99	(8)
				Int3:	50.10	(2)	I3-I4:	19.94	(13)	0.02		Sp3	133.04	(16)
				Int4:	1:10.04	(1)	I4-I5:	14.89	(27)	0.00		Sp4	120.94	(14)
				Int5:	1:24.93	(1)	I5-Fin:	19.07	(15)	0.00		Sp5	115.21	(42)
				Fin:	1:44.00	(1)				0.00	0.00	Avg:	109.11	
2 *	37	**ETXEZARRETA Adur**	ESP	Int1:	15.98	(19)	I1-I2:	17.21	(26)	0.40				
				Int2:	33.19	(23)	I2-I3:	17.80	(9)	0.68		Sp2	75.04	(36)
				Int3:	50.99	(14)	I3-I4:	19.56	(1)	0.91		Sp3	134.74	(4)
				Int4:	1:10.55	(7)	I4-I5:	14.65	(6)	0.51		Sp4	121.37	(11)
				Int5:	1:25.20	(6)	I5-Fin:	18.88	(6)	0.27		Sp5	119.02	(17)
				Fin:	1:44.08	(2)				0.08	2.42	Avg:	109.02	
3 *	10	**INNERHOFER Christof**	ITA	Int1:	15.79	(2)	I1-I2:	16.73	(4)	0.21		Sp1	115.00	(5)
				Int2:	32.52	(2)	I2-I3:	17.56	(2)	0.01		Sp2	82.28	(11)
				Int3:	50.08	(1)	I3-I4:	19.97	(15)	0.00		Sp3	131.17	(31)
				Int4:	1:10.05	(2)	I4-I5:	14.94	(30)	0.01		Sp4	119.29	(25)
				Int5:	1:24.99	(3)	I5-Fin:	19.27	(25)	0.06		Sp5	118.58	(22)
				Fin:	1:44.26	(3)				0.26	7.86	Avg:	108.84	
4 *	22	**BAILET Matthieu**	FRA	Int1:	15.93	(13)	I1-I2:	16.60	(2)	0.35				
				Int2:	32.53	(3)	I2-I3:	17.73	(6)	0.02		Sp2	85.35	(4)
				Int3:	50.26	(3)	I3-I4:	19.96	(14)	0.18		Sp3	134.23	(9)
				Int4:	1:10.22	(3)	I4-I5:	14.73	(14)	0.18		Sp4	121.41	(10)
				Int5:	1:24.95	(2)	I5-Fin:	19.32	(29)	0.02		Sp5	117.04	(33)
				Fin:	1:44.27	(4)				0.27	8.16	Avg:	108.83	
5	12	**CRAWFORD James**	CAN	Int1:	16.15	(39)	I1-I2:	16.81	(7)	0.57		Sp1	111.52	(13)
				Int2:	32.96	(10)	I2-I3:	18.00	(23)	0.45		Sp2	80.37	(14)
				Int3:	50.96	(13)	I3-I4:	19.75	(6)	0.88		Sp3	134.04	(10)
				Int4:	1:10.71	(9)	I4-I5:	14.40	(1)	0.67		Sp4	122.33	(5)
				Int5:	1:25.11	(4)	I5-Fin:	19.23	(24)	0.18		Sp5	119.53	(12)
				Fin:	1:44.34	(5)				0.34	10.27	Avg:	108.75	
6 *	21	**JOCHER Simon**	GER	Int1:	16.16	(41)	I1-I2:	16.79	(6)	0.58				
				Int2:	32.95	(8)	I2-I3:	17.54	(1)	0.44		Sp2	87.73	(1)
				Int3:	50.49	(4)	I3-I4:	19.88	(10)	0.41		Sp3	131.95	(24)
				Int4:	1:10.37	(5)	I4-I5:	15.08	(37)	0.33		Sp4	120.32	(17)
				Int5:	1:25.45	(9)	I5-Fin:	18.94	(10)	0.52		Sp5	120.25	(7)
				Fin:	1:44.39	(6)				0.39	11.78	Avg:	108.70	
7	13	**KILDE Aleksander Aamodt**	NOR	Int1:	16.09	(31)	I1-I2:	17.12	(18)	0.51				
				Int2:	33.21	(25)	I2-I3:	17.95	(16)	0.70		Sp2	78.95	(20)
				Int3:	51.16	(20)	I3-I4:	19.76	(7)	1.08		Sp3	137.10	(1)
				Int4:	1:10.92	(13)	I4-I5:	14.58	(3)	0.88		Sp4	122.59	(4)
				Int5:	1:25.50	(10)	I5-Fin:	18.91	(8)	0.57		Sp5	119.00	(18)
				Fin:	1:44.41	(7)				0.41	12.38	Avg:	108.68	
8 *	32	**MEILLARD Loic**	SUI	Int1:	15.89	(7)	I1-I2:	17.01	(15)	0.31				
				Int2:	32.90	(7)	I2-I3:	17.84	(12)	0.39		Sp2	84.12	(5)
				Int3:	50.74	(6)	I3-I4:	19.76	(7)	0.66		Sp3	130.62	(35)
				Int4:	1:10.50	(6)	I4-I5:	14.76	(17)	0.46		Sp4	119.37	(24)
				Int5:	1:25.26	(8)	I5-Fin:	19.19	(22)	0.33		Sp5	121.09	(4)
				Fin:	1:44.45	(8)				0.45	13.58	Avg:	108.64	
8 *	2	**BAUMANN Romed**	GER	Int1:	15.95	(15)	I1-I2:	16.64	(3)	0.37		Sp1	115.87	(2)
				Int2:	32.59	(4)	I2-I3:	17.98	(19)	0.08		Sp2	83.93	(6)
				Int3:	50.57	(5)	I3-I4:	19.66	(3)	0.49		Sp3	134.63	(6)
				Int4:	1:10.23	(4)	I4-I5:	14.93	(29)	0.19		Sp4	121.94	(7)
				Int5:	1:25.16	(5)	I5-Fin:	19.29	(27)	0.23		Sp5	118.27	(25)
				Fin:	1:44.45	(8)				0.45	13.58	Avg:	108.64	

Performance Analysis by Rank

成绩分析（按排名）/ Analyses par rang

Number of Competitors: 56 **Number of NOCs: 21**

Rank	Bib	Name	NOC Code	Positions Pos	Time	Rank	Partials Pos	Time	Rank	Difference Time	Dist.(m)	Speed Pos.	(km/h)	Rank
10	18	FRANZ Max	AUT							0.39				
				Int1:	15.97	(18)	I1-I2:	17.20	(24)	0.66		Sp2	77.00	(26)
				Int2:	33.17	(20)	I2-I3:	18.52	(44)	1.61		Sp3	133.91	(11)
				Int3:	51.69	(36)	I3-I4:	19.57	(2)	1.22		Sp4	124.53	(1)
				Int4:	1:11.26	(17)	I4-I5:	14.46	(2)	0.79		Sp5	123.07	(1)
				Int5:	1:25.72	(13)	I5-Fin:	18.81	(4)	0.53	15.98	Avg:	108.55	
				Fin:	1:44.53	(10)								
11	41	THOMPSON Broderick	CAN							0.32		Sp1	114.21	(7)
				Int1:	15.90	(9)	I1-I2:	17.21	(26)	0.60		Sp2	75.36	(34)
				Int2:	33.11	(16)	I2-I3:	17.98	(19)	1.01		Sp3	129.74	(40)
				Int3:	51.09	(18)	I3-I4:	20.20	(25)	1.25		Sp4	121.69	(8)
				Int4:	1:11.29	(19)	I4-I5:	14.76	(17)	1.12		Sp5	118.24	(26)
				Int5:	1:26.05	(18)	I5-Fin:	18.56	(1)	0.61	18.38	Avg:	108.47	
				Fin:	1:44.61	(11)								
12	19	CLAREY Johan	FRA							0.31				
				Int1:	15.89	(7)	I1-I2:	17.28	(29)	0.66		Sp2	69.58	(48)
				Int2:	33.17	(20)	I2-I3:	17.77	(8)	0.86		Sp3	134.95	(3)
				Int3:	50.94	(11)	I3-I4:	19.90	(11)	0.80		Sp4	119.79	(21)
				Int4:	1:10.84	(11)	I4-I5:	14.84	(25)	0.75		Sp5	118.30	(24)
				Int5:	1:25.68	(12)	I5-Fin:	19.12	(18)	0.80	24.06	Avg:	108.27	
				Fin:	1:44.80	(12)								
13	17	BENNETT Bryce	USA							0.56		Sp1	115.06	(4)
				Int1:	16.14	(36)	I1-I2:	16.95	(11)	0.58		Sp2	76.64	(30)
				Int2:	33.09	(15)	I2-I3:	17.70	(4)	0.71		Sp3	135.18	(2)
				Int3:	50.79	(7)	I3-I4:	20.13	(23)	0.88		Sp4	120.05	(18)
				Int4:	1:10.92	(13)	I4-I5:	14.94	(30)	0.93		Sp5	117.11	(32)
				Int5:	1:25.86	(14)	I5-Fin:	19.15	(21)	1.01	30.32	Avg:	108.06	
				Fin:	1:45.01	(13)								
14 *	30	FERSTL Josef	GER							0.65				
				Int1:	16.23	(44)	I1-I2:	16.82	(8)	0.54		Sp2	79.13	(18)
				Int2:	33.05	(13)	I2-I3:	17.95	(16)	0.92		Sp3	134.49	(8)
				Int3:	51.00	(15)	I3-I4:	20.49	(36)	1.45		Sp4	114.56	(47)
				Int4:	1:11.49	(25)	I4-I5:	14.69	(9)	1.25		Sp5	122.71	(2)
				Int5:	1:26.18	(23)	I5-Fin:	19.02	(12)	1.20	35.95	Avg:	107.86	
				Fin:	1:45.20	(14)								
15	20	COCHRAN-SIEGLE Ryan	USA							0.59				
				Int1:	16.17	(42)	I1-I2:	17.16	(21)	0.82		Sp2	82.73	(10)
				Int2:	33.33	(31)	I2-I3:	17.96	(18)	1.21		Sp3	132.12	(21)
				Int3:	51.29	(23)	I3-I4:	19.70	(4)	0.95		Sp4	120.62	(15)
				Int4:	1:10.99	(15)	I4-I5:	14.95	(32)	1.01		Sp5	115.30	(41)
				Int5:	1:25.94	(17)	I5-Fin:	19.28	(26)	1.22	36.55	Avg:	107.84	
				Fin:	1:45.22	(15)								
16	44	MURISIER Justin	SUI							0.30		Sp1	113.14	(10)
				Int1:	15.88	(6)	I1-I2:	17.23	(28)	0.60		Sp2	78.76	(22)
				Int2:	33.11	(16)	I2-I3:	17.81	(11)	0.84		Sp3	130.07	(38)
				Int3:	50.92	(10)	I3-I4:	20.54	(38)	1.42		Sp4	119.79	(21)
				Int4:	1:11.46	(24)	I4-I5:	14.70	(11)	1.23		Sp5	119.21	(15)
				Int5:	1:26.16	(22)	I5-Fin:	19.14	(20)	1.30	38.91	Avg:	107.76	
				Fin:	1:45.30	(16)								
17	15	FEUZ Beat	SUI							0.55				
				Int1:	16.13	(34)	I1-I2:	17.13	(19)	0.75		Sp2	76.78	(29)
				Int2:	33.26	(27)	I2-I3:	17.80	(9)	0.98		Sp3	131.39	(29)
				Int3:	51.06	(16)	I3-I4:	20.02	(18)	1.04		Sp4	121.22	(12)
				Int4:	1:11.08	(16)	I4-I5:	14.82	(23)	0.97		Sp5	118.42	(23)
				Int5:	1:25.90	(16)	I5-Fin:	19.43	(32)	1.33	39.80	Avg:	107.73	
				Fin:	1:45.33	(17)								
17	9	HEMETSBERGER Daniel	AUT							0.57				
				Int1:	16.15	(39)	I1-I2:	17.03	(16)	0.67		Sp2	78.81	(21)
				Int2:	33.18	(22)	I2-I3:	17.76	(7)	0.86		Sp3	133.38	(15)
				Int3:	50.94	(11)	I3-I4:	19.72	(5)	0.62		Sp4	117.40	(34)
				Int4:	1:10.66	(8)	I4-I5:	14.59	(4)	0.32		Sp5	118.93	(19)
				Int5:	1:25.25	(7)	I5-Fin:	20.08	(50)	1.33	39.80	Avg:	107.73	
				Fin:	1:45.33	(17)								

Performance Analysis by Rank

成绩分析（按排名）/ Analyses par rang

Number of Competitors: 56 **Number of NOCs: 21**

Rank	Bib	Name	NOC Code	Pos	Positions Time	Rank	Pos	Partials Time	Rank	Difference Time	Dist.(m)	Pos.	Speed (km/h)	Rank
19	34	SEJERSTED Adrian Smiseth	NOR	Int1:	15.99	(20)	I1-I2:	17.16	(21)	0.41				
				Int2:	33.15	(19)	I2-I3:	18.18	(32)	0.64		Sp2	69.28	(49)
				Int3:	51.33	(24)	I3-I4:	20.50	(37)	1.25		Sp3	131.04	(32)
				Int4:	1:11.83	(29)	I4-I5:	14.67	(8)	1.79		Sp4	122.24	(6)
				Int5:	1:26.50	(28)	I5-Fin:	18.84	(5)	1.57		Sp5	119.44	(14)
				Fin:	1:45.34	(19)				1.34	40.10	Avg:	107.72	
20 *	8	SCHWAIGER Dominik	GER	Int1:	16.03	(26)	I1-I2:	17.16	(21)	0.45		Sp1	110.83	(14)
				Int2:	33.19	(23)	I2-I3:	17.71	(5)	0.68		Sp2	86.61	(2)
				Int3:	50.90	(9)	I3-I4:	20.00	(16)	0.82		Sp3	132.01	(23)
				Int4:	1:10.90	(12)	I4-I5:	14.76	(17)	0.86		Sp4	118.41	(29)
				Int5:	1:25.66	(11)	I5-Fin:	19.93	(48)	0.73		Sp5	118.02	(29)
				Fin:	1:45.59	(20)				1.59	47.46	Avg:	107.46	
21	14	MARSAGLIA Matteo	ITA	Int1:	16.37	(48)	I1-I2:	17.32	(31)	0.79		Sp1	112.86	(11)
				Int2:	33.69	(45)	I2-I3:	17.92	(13)	1.18		Sp2	72.12	(45)
				Int3:	51.61	(33)	I3-I4:	19.80	(9)	1.53		Sp3	134.54	(7)
				Int4:	1:11.41	(22)	I4-I5:	14.66	(7)	1.37		Sp4	120.51	(16)
				Int5:	1:26.07	(19)	I5-Fin:	19.56	(41)	1.14		Sp5	120.10	(8)
				Fin:	1:45.63	(21)				1.63	48.64	Avg:	107.42	
22	16	SANDER Andreas	GER	Int1:	16.12	(33)	I1-I2:	16.86	(9)	0.54				
				Int2:	32.98	(11)	I2-I3:	18.08	(24)	0.47		Sp2	79.78	(16)
				Int3:	51.06	(16)	I3-I4:	20.20	(25)	0.98		Sp3	130.54	(36)
				Int4:	1:11.26	(17)	I4-I5:	14.89	(27)	1.22		Sp4	122.73	(3)
				Int5:	1:26.15	(21)	I5-Fin:	19.53	(40)	1.22				
				Fin:	1:45.68	(22)				1.68	50.11	Avg:	107.37	
22 *	4	STRIEDINGER Otmar	AUT	Int1:	15.83	(4)	I1-I2:	16.87	(10)	0.25				
				Int2:	32.70	(5)	I2-I3:	18.12	(25)	0.19		Sp2	82.87	(9)
				Int3:	50.82	(8)	I3-I4:	19.93	(12)	0.74		Sp3	132.02	(22)
				Int4:	1:10.75	(10)	I4-I5:	15.13	(39)	0.71		Sp4	119.25	(26)
				Int5:	1:25.88	(15)	I5-Fin:	19.80	(45)	0.95		Sp5	115.99	(38)
				Fin:	1:45.68	(22)				1.68	50.11	Avg:	107.37	
24	31	PINTURAULT Alexis	FRA	Int1:	15.91	(11)	I1-I2:	17.38	(35)	0.33				
				Int2:	33.29	(28)	I2-I3:	17.99	(22)	0.78		Sp2	71.93	(46)
				Int3:	51.28	(22)	I3-I4:	20.11	(22)	1.20		Sp3	133.40	(14)
				Int4:	1:11.39	(21)	I4-I5:	14.69	(9)	1.35		Sp4	117.83	(32)
				Int5:	1:26.08	(20)	I5-Fin:	19.63	(42)	1.15		Sp5	116.29	(36)
				Fin:	1:45.71	(24)				1.71	50.99	Avg:	107.34	
25	28	MUZATON Maxence	FRA	Int1:	16.03	(26)	I1-I2:	17.79	(50)	0.45		Sp1	114.87	(6)
				Int2:	33.82	(47)	I2-I3:	17.93	(15)	1.31		Sp2	68.77	(50)
				Int3:	51.75	(38)	I3-I4:	20.33	(28)	1.67		Sp3	131.95	(24)
				Int4:	1:12.08	(33)	I4-I5:	14.75	(16)	2.04		Sp4	116.93	(37)
				Int5:	1:26.83	(30)	I5-Fin:	18.91	(8)	1.90		Sp5	118.15	(27)
				Fin:	1:45.74	(25)				1.74	51.87	Avg:	107.31	
26	11	HINTERMANN Niels	SUI	Int1:	16.21	(43)	I1-I2:	16.74	(5)	0.63				
				Int2:	32.95	(8)	I2-I3:	18.28	(34)	0.44		Sp2	81.42	(12)
				Int3:	51.23	(21)	I3-I4:	20.67	(44)	1.15		Sp3	134.64	(5)
				Int4:	1:11.90	(30)	I4-I5:	14.95	(32)	1.86		Sp4	115.36	(44)
				Int5:	1:26.85	(31)	I5-Fin:	19.01	(11)	1.92		Sp5	118.72	(20)
				Fin:	1:45.86	(26)				1.86	55.38	Avg:	107.19	
27	3	PARIS Dominik	ITA	Int1:	16.01	(24)	I1-I2:	16.99	(13)	0.43				
				Int2:	33.00	(12)	I2-I3:	18.14	(28)	0.49		Sp2	73.55	(41)
				Int3:	51.14	(19)	I3-I4:	20.23	(27)	1.06		Sp3	130.91	(34)
				Int4:	1:11.37	(20)	I4-I5:	14.83	(24)	1.33		Sp4	123.44	(2)
				Int5:	1:26.20	(24)	I5-Fin:	19.69	(43)	1.27		Sp5	119.52	(13)
				Fin:	1:45.89	(27)				1.89	56.26	Avg:	107.16	

Performance Analysis by Rank

成绩分析（按排名）/ Analyses par rang

Number of Competitors: 56 **Number of NOCs: 21**

Rank	Bib	Name	NOC Code	Pos	Positions Time	Rank	Pos	Partials Time	Rank	Difference Time	Dist.(m)	Pos.	Speed (km/h)	Rank
28	24	KLINE Bostjan	SLO	Int1:	16.06	(28)	I1-I2:	17.35	(32)	0.48				
				Int2:	33.41	(34)	I2-I3:	17.98	(19)	0.90		Sp2	73.33	(42)
				Int3:	51.39	(26)	I3-I4:	20.02	(18)	1.31		Sp3	133.44	(13)
				Int4:	1:11.41	(22)	I4-I5:	15.03	(35)	1.37		Sp4	118.11	(30)
				Int5:	1:26.44	(27)	I5-Fin:	19.50	(38)	1.51		Sp5	118.15	(27)
				Fin:	1:45.94	(28)				1.94	57.72	Avg:	107.11	
29	38	SEGER Brodie	CAN	Int1:	15.91	(11)	I1-I2:	17.20	(24)	0.33		Sp1	113.84	(8)
				Int2:	33.11	(16)	I2-I3:	18.47	(41)	0.60		Sp2	79.14	(17)
				Int3:	51.58	(32)	I3-I4:	20.54	(38)	1.50		Sp3	132.42	(19)
				Int4:	1:12.12	(37)	I4-I5:	14.85	(26)	2.08		Sp4	115.97	(41)
				Int5:	1:26.97	(32)	I5-Fin:	19.06	(14)	2.04		Sp5	119.83	(9)
				Fin:	1:46.03	(29)				2.03	60.35	Avg:	107.02	
30	43	von APPEN Henrik	CHI	Int1:	16.00	(21)	I1-I2:	17.41	(36)	0.42				
				Int2:	33.41	(34)	I2-I3:	18.15	(29)	0.90		Sp2	75.72	(33)
				Int3:	51.56	(31)	I3-I4:	20.42	(33)	1.48		Sp3	130.92	(33)
				Int4:	1:11.98	(31)	I4-I5:	15.01	(34)	1.94		Sp4	114.91	(45)
				Int5:	1:26.99	(34)	I5-Fin:	19.05	(13)	2.06		Sp5	115.92	(39)
				Fin:	1:46.04	(30)				2.04	60.64	Avg:	107.01	
31	46	ALESSANDRIA Arnaud	MON	Int1:	16.07	(29)	I1-I2:	17.15	(20)	0.49				
				Int2:	33.22	(26)	I2-I3:	18.50	(43)	0.71		Sp2	76.44	(31)
				Int3:	51.72	(37)	I3-I4:	20.38	(30)	1.64		Sp3	131.84	(26)
				Int4:	1:12.10	(35)	I4-I5:	15.18	(41)	2.06		Sp4	117.28	(36)
				Int5:	1:27.28	(38)	I5-Fin:	18.80	(3)	2.35				
				Fin:	1:46.08	(31)				2.08	61.80	Avg:	106.97	
32	5	ODERMATT Marco	SUI	Int1:	16.07	(29)	I1-I2:	16.99	(13)	0.49		Sp1	108.73	(15)
				Int2:	33.06	(14)	I2-I3:	18.38	(38)	0.55		Sp2	78.21	(23)
				Int3:	51.44	(27)	I3-I4:	20.15	(24)	1.36		Sp3	131.72	(27)
				Int4:	1:11.59	(26)	I4-I5:	14.74	(15)	1.55		Sp4	115.97	(41)
				Int5:	1:26.33	(25)	I5-Fin:	19.85	(47)	1.40		Sp5	111.97	(48)
				Fin:	1:46.18	(32)				2.18	64.71	Avg:	106.87	
33 *	25	ALLEGRE Nils	FRA	Int1:	16.30	(46)	I1-I2:	17.57	(46)	0.72				
				Int2:	33.87	(48)	I2-I3:	18.13	(26)	1.36		Sp2	79.79	(15)
				Int3:	52.00	(42)	I3-I4:	20.00	(16)	1.92		Sp3	131.42	(28)
				Int4:	1:12.00	(32)	I4-I5:	14.79	(22)	1.96		Sp4	121.01	(13)
				Int5:	1:26.79	(29)	I5-Fin:	19.40	(31)	1.86		Sp5	119.59	(11)
				Fin:	1:46.19	(33)				2.19	65.00	Avg:	106.86	
34	39	HAASER Raphael	AUT	Int1:	16.38	(49)	I1-I2:	17.29	(30)	0.80				
				Int2:	33.67	(43)	I2-I3:	18.73	(48)	1.16				
				Int3:	52.40	(48)	I3-I4:	20.48	(35)	2.32		Sp3	129.74	(40)
				Int4:	1:12.88	(44)	I4-I5:	14.72	(12)	2.84		Sp4	116.64	(39)
				Int5:	1:27.60	(40)	I5-Fin:	18.68	(2)	2.67		Sp5	120.72	(5)
				Fin:	1:46.28	(34)				2.28	67.62	Avg:	106.77	
34	33	SCHWARZ Marco	AUT	Int1:	16.00	(21)	I1-I2:	17.45	(37)	0.42				
				Int2:	33.45	(37)	I2-I3:	18.17	(31)	0.94		Sp2	75.33	(35)
				Int3:	51.62	(34)	I3-I4:	20.68	(45)	1.54		Sp3	129.90	(39)
				Int4:	1:12.30	(39)	I4-I5:	14.77	(21)	2.26		Sp4	116.59	(40)
				Int5:	1:27.07	(36)	I5-Fin:	19.21	(23)	2.14		Sp5	120.26	(6)
				Fin:	1:46.28	(34)				2.28	67.62	Avg:	106.77	
36	27	GIEZENDANNER Blaise	FRA	Int1:	16.02	(25)	I1-I2:	17.37	(34)	0.44				
				Int2:	33.39	(32)	I2-I3:	18.13	(26)	0.88		Sp2	77.13	(25)
				Int3:	51.52	(29)	I3-I4:	20.57	(42)	1.44		Sp3	131.35	(30)
				Int4:	1:12.09	(34)	I4-I5:	15.22	(43)	2.05		Sp4	117.90	(31)
				Int5:	1:27.31	(39)	I5-Fin:	19.09	(17)	2.38		Sp5	116.09	(37)
				Fin:	1:46.40	(36)				2.40	71.10	Avg:	106.65	

Performance Analysis by Rank

成绩分析（按排名）/ Analyses par rang

Number of Competitors: 56 **Number of NOCs: 21**

Rank	Bib	Name	NOC Code	Positions Pos	Time	Rank	Partials Pos	Time	Rank	Difference Time	Dist.(m)	Speed Pos.	(km/h)	Rank
37 *	1	MAYER Matthias	AUT	Int1:	15.90	(9)	I1-I2:	16.96	(12)	0.32				
				Int2:	32.86	(6)	I2-I3:	18.52	(44)	0.35		Sp2	85.38	(3)
				Int3:	51.38	(25)	I3-I4:	20.41	(32)	1.30		Sp3	129.34	(43)
				Int4:	1:11.79	(27)	I4-I5:	15.22	(43)	1.75		Sp4	114.72	(46)
				Int5:	1:27.01	(35)	I5-Fin:	19.43	(32)	2.08		Sp5	117.84	(30)
				Fin:	1:46.44	(37)				2.44	72.26	Avg:	106.61	
38	35	CHABLOZ Yannick	SUI	Int1:	16.23	(44)	I1-I2:	17.55	(44)	0.65				
				Int2:	33.78	(46)	I2-I3:	18.43	(39)	1.27		Sp2	65.95	(54)
				Int3:	52.21	(43)	I3-I4:	20.04	(20)	2.13		Sp3	133.47	(12)
				Int4:	1:12.25	(38)	I4-I5:	14.72	(12)	2.21		Sp4	121.50	(9)
				Int5:	1:26.97	(32)	I5-Fin:	19.52	(39)	2.04		Sp5	114.32	(44)
				Fin:	1:46.49	(38)				2.49	73.70	Avg:	106.56	
39	7	KRIECHMAYR Vincent	AUT	Int1:	15.82	(3)	I1-I2:	17.72	(48)	0.24		Sp1	117.01	(1)
				Int2:	33.54	(40)	I2-I3:	17.92	(13)	1.03		Sp2	72.90	(43)
				Int3:	51.46	(28)	I3-I4:	20.34	(29)	1.38		Sp3	129.35	(42)
				Int4:	1:11.80	(28)	I4-I5:	14.61	(5)	1.76		Sp4	119.81	(20)
				Int5:	1:26.41	(26)	I5-Fin:	20.28	(52)	1.48		Sp5	118.68	(21)
				Fin:	1:46.69	(39)				2.69	79.47	Avg:	106.36	
40	6	GANONG Travis	USA	Int1:	16.33	(47)	I1-I2:	17.07	(17)	0.75				
				Int2:	33.40	(33)	I2-I3:	18.15	(29)	0.89		Sp2	76.91	(27)
				Int3:	51.55	(30)	I3-I4:	20.55	(41)	1.47		Sp3	128.38	(46)
				Int4:	1:12.10	(35)	I4-I5:	15.14	(40)	2.06		Sp4	113.33	(50)
				Int5:	1:27.24	(37)	I5-Fin:	19.48	(36)	2.31		Sp5	113.38	(45)
				Fin:	1:46.72	(40)				2.72	80.34	Avg:	106.33	
41 *	48	PHILP Trevor	CAN	Int1:	15.95	(15)	I1-I2:	17.50	(41)	0.37				
				Int2:	33.45	(37)	I2-I3:	18.89	(50)	0.94		Sp2	74.01	(39)
				Int3:	52.34	(46)	I3-I4:	20.42	(33)	2.26		Sp3	128.75	(45)
				Int4:	1:12.76	(43)	I4-I5:	15.38	(48)	2.72		Sp4	111.08	(51)
				Int5:	1:28.14	(45)	I5-Fin:	18.90	(7)	3.21		Sp5	115.03	(43)
				Fin:	1:47.04	(41)				3.04	89.52	Avg:	106.01	
42	53	SZOLLOS Barnabas	ISR	Int1:	16.48	(50)	I1-I2:	17.67	(47)	0.90				
				Int2:	34.15	(49)	I2-I3:	18.20	(33)	1.64		Sp2	77.24	(24)
				Int3:	52.35	(47)	I3-I4:	20.10	(21)	2.27		Sp3	132.59	(17)
				Int4:	1:12.45	(40)	I4-I5:	15.18	(41)	2.41		Sp4	117.39	(35)
				Int5:	1:27.63	(41)	I5-Fin:	19.44	(34)	2.70		Sp5	119.78	(10)
				Fin:	1:47.07	(42)				3.07	90.38	Avg:	105.98	
43	29	JANSRUD Kjetil	NOR	Int1:	16.14	(36)	I1-I2:	17.46	(38)	0.56				
				Int2:	33.60	(41)	I2-I3:	18.30	(35)	1.09		Sp2	79.07	(19)
				Int3:	51.90	(41)	I3-I4:	20.98	(49)	1.82		Sp3	132.46	(18)
				Int4:	1:12.88	(44)	I4-I5:	14.76	(17)	2.84		Sp4	114.47	(48)
				Int5:	1:27.64	(42)	I5-Fin:	19.49	(37)	2.71		Sp5	119.18	(16)
				Fin:	1:47.13	(43)				3.13	92.09	Avg:	105.92	
44 *	42	NARALOCNIK Nejc	SLO	Int1:	15.58	(1)	I1-I2:	17.73	(49)	0.00				
				Int2:	33.31	(29)	I2-I3:	18.31	(36)	0.80		Sp2	64.96	(55)
				Int3:	51.62	(34)	I3-I4:	21.43	(51)	1.54		Sp3	130.42	(37)
				Int4:	1:13.05	(48)	I4-I5:	15.24	(45)	3.01		Sp4	118.65	(27)
				Int5:	1:28.29	(46)	I5-Fin:	19.12	(18)	3.36		Sp5	117.02	(34)
				Fin:	1:47.41	(44)				3.41	100.07	Avg:	105.64	
45	56	STROLZ Johannes	AUT	Int1:	15.96	(17)	I1-I2:	17.48	(40)	0.38				
				Int2:	33.44	(36)	I2-I3:	18.44	(40)	0.93		Sp2	73.88	(40)
				Int3:	51.88	(40)	I3-I4:	20.70	(46)	1.80		Sp3	129.14	(44)
				Int4:	1:12.58	(41)	I4-I5:	15.79	(50)	2.54		Sp4	118.45	(28)
				Int5:	1:28.37	(49)	I5-Fin:	19.07	(15)	3.44		Sp5	111.93	(49)
				Fin:	1:47.44	(45)				3.44	100.92	Avg:	105.61	

Performance Analysis by Rank

成绩分析（按排名）/ Analyses par rang

Number of Competitors: 56 **Number of NOCs: 21**

Rank	Bib	Name	NOC Code	Pos	Positions Time	Rank	Pos	Partials Time	Rank	Difference Time	Dist.(m)	Pos.	Speed (km/h)	Rank
46 *	47	GOWER Jack	IRL	Int1:	16.13	(34)	I1-I2:	17.55	(44)	0.55		Sp1	112.30	(12)
				Int2:	33.68	(44)	I2-I3:	18.56	(46)	1.17		Sp2	80.80	(13)
				Int3:	52.24	(44)	I3-I4:	20.80	(47)	2.16		Sp3	124.75	(51)
				Int4:	1:13.04	(47)	I4-I5:	15.27	(46)	3.00		Sp4	119.55	(23)
				Int5:	1:28.31	(47)	I5-Fin:	19.31	(28)	3.38		Sp5	113.38	(45)
				Fin:	1:47.62	(46)				3.62	106.02	Avg:	105.44	
47	45	AERNI Luca	SUI	Int1:	16.09	(31)	I1-I2:	17.36	(33)	0.51				
				Int2:	33.45	(37)	I2-I3:	18.80	(49)	0.94		Sp2	74.98	(37)
				Int3:	52.25	(45)	I3-I4:	21.00	(50)	2.17		Sp3	127.84	(50)
				Int4:	1:13.25	(49)	I4-I5:	15.06	(36)	3.21		Sp4	115.41	(43)
				Int5:	1:28.31	(47)	I5-Fin:	19.45	(35)	3.38		Sp5	117.84	(30)
				Fin:	1:47.76	(47)				3.76	109.98	Avg:	105.30	
48 *	49	ZABYSTRAN Jan	CZE	Int1:	15.86	(5)	I1-I2:	17.46	(38)	0.28				
				Int2:	33.32	(30)	I2-I3:	18.49	(42)	0.81		Sp2	83.17	(7)
				Int3:	51.81	(39)	I3-I4:	20.88	(48)	1.73		Sp3	123.02	(52)
				Int4:	1:12.69	(42)	I4-I5:	15.35	(47)	2.65		Sp4	114.37	(49)
				Int5:	1:28.04	(44)	I5-Fin:	19.93	(48)	3.11		Sp5	116.37	(35)
				Fin:	1:47.97	(48)				3.97	115.90	Avg:	105.10	
49 *	26	HROBAT Miha	SLO	Int1:	16.65	(51)	I1-I2:	17.53	(43)	1.07				
				Int2:	34.18	(50)	I2-I3:	18.32	(37)	1.67		Sp2	76.81	(28)
				Int3:	52.50	(49)	I3-I4:	20.40	(31)	2.42		Sp3	132.35	(20)
				Int4:	1:12.90	(46)	I4-I5:	15.12	(38)	2.86		Sp4	116.92	(38)
				Int5:	1:28.02	(43)	I5-Fin:	20.26	(51)	3.09		Sp5	115.72	(40)
				Fin:	1:48.28	(49)				4.28	124.59	Avg:	104.79	
50	52	BREITFUSS KAMMERLANDER	BOL	Int1:	16.14	(36)	I1-I2:	17.52	(42)	0.56		Sp1	113.34	(9)
				Int2:	33.66	(42)	I2-I3:	19.26	(51)	1.15		Sp2	76.25	(32)
				Int3:	52.92	(50)	I3-I4:	20.54	(38)	2.84		Sp3	128.04	(48)
				Int4:	1:13.46	(50)	I4-I5:			3.42		Sp4	119.89	(19)
				Int5:			I5-Fin:							
				Fin:	1:48.56	(50)				4.56	132.40	Avg:	104.52	
51 *	51	KOVBASNYUK Ivan	UKR	Int1:	16.00	(21)	I1-I2:	18.67	(51)	0.42				
				Int2:	34.67	(51)	I2-I3:	18.68	(47)	2.16		Sp2	68.13	(52)
				Int3:	53.35	(51)	I3-I4:	20.64	(43)	3.27		Sp3	128.20	(47)
				Int4:	1:13.99	(51)	I4-I5:	15.47	(49)	3.95		Sp4	117.56	(33)
				Int5:	1:29.46	(50)	I5-Fin:	19.38	(30)	4.53		Sp5	122.18	(3)
				Fin:	1:48.84	(51)				4.84	140.17	Avg:	104.26	
52	40	VUKICEVIC Marko	SRB	Int1:	17.09	(54)	I1-I2:	18.73	(52)	1.51		Sp1	107.44	(16)
				Int2:	35.82	(52)	I2-I3:	19.67	(53)	3.31		Sp2	68.76	(51)
				Int3:	55.49	(52)	I3-I4:			5.41		Sp3	127.86	(49)
				Int4:			I4-I5:							
				Int5:	1:33.25	(51)	I5-Fin:	19.73	(44)	8.32				
				Fin:	1:52.98	(52)				8.98	250.53	Avg:	100.44	
53	50	ZHANG Yangming	CHN	Int1:	17.14	(56)	I1-I2:	19.26	(53)	1.56				
				Int2:	36.40	(53)	I2-I3:	20.78	(56)	3.89		Sp2	74.09	(38)
				Int3:	57.18	(55)	I3-I4:	22.77	(53)	7.10		Sp3	119.46	(54)
				Int4:	1:19.95	(54)	I4-I5:	16.64	(51)	9.91		Sp4	108.35	(53)
				Int5:	1:36.59	(54)	I5-Fin:	20.30	(53)	11.66		Sp5	108.00	(50)
				Fin:	1:56.89	(53)				12.89	347.59	Avg:	97.08	
54	55	TAHIRI Albin	KOS	Int1:	16.99	(52)	I1-I2:	19.58	(55)	1.41				
				Int2:	36.57	(55)	I2-I3:	19.59	(52)	4.06		Sp2	67.91	(53)
				Int3:	56.16	(53)	I3-I4:	22.94	(54)	6.08		Sp3	119.70	(53)
				Int4:	1:19.10	(52)	I4-I5:	16.77	(52)	9.06		Sp4	105.81	(54)
				Int5:	1:35.87	(52)	I5-Fin:	21.05	(54)	10.94		Sp5	112.12	(47)
				Fin:	1:56.92	(54)				12.92	348.31	Avg:	97.05	

Performance Analysis by Rank

成绩分析（按排名）/ Analyses par rang

Number of Competitors: 56 **Number of NOCs: 21**

Rank	Bib	Name	NOC Code	Positions Pos	Time	Rank	Partials Pos	Time	Rank	Difference Time	Dist.(m)	Speed Pos.	(km/h)	Rank
55	54	**XU Mingfu**	CHN	**Int1:**	17.03	(53)	**I1-I2:**	19.94	(56)	1.45				
				Int2:	36.97	(56)	**I2-I3:**	20.48	(55)	4.46		**Sp2**	72.20	(44)
				Int3:	57.45	(56)	**I3-I4:**	23.04	(55)	7.37		**Sp3**	117.75	(55)
				Int4:	1:20.49	(55)	**I4-I5:**	16.87	(53)	10.45		**Sp4**	97.62	(55)
				Int5:	1:37.36	(55)	**I5-Fin:**	19.84	(46)	12.43		**Sp5**	105.98	(51)
				Fin:	1:57.20	(55)				13.20	355.00	**Avg:**	96.82	
56	36	**PFIFFNER Marco**	LIE	**Int1:**	17.12	(55)	**I1-I2:**	19.28	(54)	1.54				
				Int2:	36.40	(53)	**I2-I3:**	20.22	(54)	3.89		**Sp2**	69.75	(47)
				Int3:	56.62	(54)	**I3-I4:**	22.65	(52)	6.54		**Sp3**	116.72	(56)
				Int4:	1:19.27	(53)	**I4-I5:**	17.02	(54)	9.23		**Sp4**	109.21	(52)
				Int5:	1:36.29	(53)	**I5-Fin:**	21.80	(55)	11.36		**Sp5**	104.29	(52)
				Fin:	1:58.09	(56)				14.09	376.08	**Avg:**	96.09	

Intermediate Time Positions : Int. 1 = Inter1, Int. 2 = Inter2, Int. 3 = Inter3, Int. 4 = Inter4, Int. 5 = Inter5

Speed Measurement Positions : Sp 1 = Speed 1, Sp 2 = Speed 2, Sp 3 = Speed 3, Sp 4 = Speed 4, Sp 5 = Speed 5

Legend:

*	Gate(s) missed	**Avg**	Average	**Dist.(m)**	Distance in metres	**Fin**	Finish
Int	Intermediate	**Ix**	Intermediate x	**Pos.**	Intermediate or speed position		
Sp	Speed trap						

Performance Analysis by Bib

成绩分析（按号码布）/ Analyses par dossard

Number of Competitors: 56 **Number of NOCs: 21**

Bib	Name	NOC Code	Positions Pos	Time	Rank	Partials Pos	Time	Rank	Difference Time	Dist.(m)	Speed Pos.	(km/h)	Rank
* 1	**MAYER Matthias**	AUT											
			Int1:	15.90	(9)	**I1-I2:**	16.96	(12)	0.32				
			Int2:	32.86	(6)	**I2-I3:**	18.52	(44)	0.35		**Sp2**	85.38	(3)
			Int3:	51.38	(25)	**I3-I4:**	20.41	(32)	1.30		**Sp3**	129.34	(43)
			Int4:	1:11.79	(27)	**I4-I5:**	15.22	(43)	1.75		**Sp4**	114.72	(46)
			Int5:	1:27.01	(35)	**I5-Fin:**	19.43	(32)	2.08		**Sp5**	117.84	(30)
			Fin:	1:46.44	(37)				2.44	72.26	**Avg:**	106.61	
* 2	**BAUMANN Romed**	GER											
			Int1:	15.95	(15)	**I1-I2:**	16.64	(3)	0.37		**Sp1**	115.87	(2)
			Int2:	32.59	(4)	**I2-I3:**	17.98	(19)	0.08		**Sp2**	83.93	(6)
			Int3:	50.57	(5)	**I3-I4:**	19.66	(3)	0.49		**Sp3**	134.63	(6)
			Int4:	1:10.23	(4)	**I4-I5:**	14.93	(29)	0.19		**Sp4**	121.94	(7)
			Int5:	1:25.16	(5)	**I5-Fin:**	19.29	(27)	0.23		**Sp5**	118.27	(25)
			Fin:	1:44.45	(8)				0.45	13.58	**Avg:**	108.64	
3	**PARIS Dominik**	ITA											
			Int1:	16.01	(24)	**I1-I2:**	16.99	(13)	0.43				
			Int2:	33.00	(12)	**I2-I3:**	18.14	(28)	0.49		**Sp2**	73.55	(41)
			Int3:	51.14	(19)	**I3-I4:**	20.23	(27)	1.06		**Sp3**	130.91	(34)
			Int4:	1:11.37	(20)	**I4-I5:**	14.83	(24)	1.33		**Sp4**	123.44	(2)
			Int5:	1:26.20	(24)	**I5-Fin:**	19.69	(43)	1.27		**Sp5**	119.52	(13)
			Fin:	1:45.89	(27)				1.89	56.26	**Avg:**	107.16	
* 4	**STRIEDINGER Otmar**	AUT											
			Int1:	15.83	(4)	**I1-I2:**	16.87	(10)	0.25				
			Int2:	32.70	(5)	**I2-I3:**	18.12	(25)	0.19		**Sp2**	82.87	(9)
			Int3:	50.82	(8)	**I3-I4:**	19.93	(12)	0.74		**Sp3**	132.02	(22)
			Int4:	1:10.75	(10)	**I4-I5:**	15.13	(39)	0.71		**Sp4**	119.25	(26)
			Int5:	1:25.88	(15)	**I5-Fin:**	19.80	(45)	0.95		**Sp5**	115.99	(38)
			Fin:	1:45.68	(22)				1.68	50.11	**Avg:**	107.37	
5	**ODERMATT Marco**	SUI											
			Int1:	16.07	(29)	**I1-I2:**	16.99	(13)	0.49		**Sp1**	108.73	(15)
			Int2:	33.06	(14)	**I2-I3:**	18.38	(38)	0.55		**Sp2**	78.21	(23)
			Int3:	51.44	(27)	**I3-I4:**	20.15	(24)	1.36		**Sp3**	131.72	(27)
			Int4:	1:11.59	(26)	**I4-I5:**	14.74	(15)	1.55		**Sp4**	115.97	(41)
			Int5:	1:26.33	(25)	**I5-Fin:**	19.85	(47)	1.40		**Sp5**	111.97	(48)
			Fin:	1:46.18	(32)				2.18	64.71	**Avg:**	106.87	
6	**GANONG Travis**	USA											
			Int1:	16.33	(47)	**I1-I2:**	17.07	(17)	0.75				
			Int2:	33.40	(33)	**I2-I3:**	18.15	(29)	0.89		**Sp2**	76.91	(27)
			Int3:	51.55	(30)	**I3-I4:**	20.55	(41)	1.47		**Sp3**	128.38	(46)
			Int4:	1:12.10	(35)	**I4-I5:**	15.14	(40)	2.06		**Sp4**	113.33	(50)
			Int5:	1:27.24	(37)	**I5-Fin:**	19.48	(36)	2.31		**Sp5**	113.38	(45)
			Fin:	1:46.72	(40)				2.72	80.34	**Avg:**	106.33	
7	**KRIECHMAYR Vincent**	AUT											
			Int1:	15.82	(3)	**I1-I2:**	17.72	(48)	0.24		**Sp1**	117.01	(1)
			Int2:	33.54	(40)	**I2-I3:**	17.92	(13)	1.03		**Sp2**	72.90	(43)
			Int3:	51.46	(28)	**I3-I4:**	20.34	(29)	1.38		**Sp3**	129.35	(42)
			Int4:	1:11.80	(28)	**I4-I5:**	14.61	(5)	1.76		**Sp4**	119.81	(20)
			Int5:	1:26.41	(26)	**I5-Fin:**	20.28	(52)	1.48		**Sp5**	118.68	(21)
			Fin:	1:46.69	(39)				2.69	79.47	**Avg:**	106.36	
* 8	**SCHWAIGER Dominik**	GER											
			Int1:	16.03	(26)	**I1-I2:**	17.16	(21)	0.45		**Sp1**	110.83	(14)
			Int2:	33.19	(23)	**I2-I3:**	17.71	(5)	0.68		**Sp2**	86.61	(2)
			Int3:	50.90	(9)	**I3-I4:**	20.00	(16)	0.82		**Sp3**	132.01	(23)
			Int4:	1:10.90	(12)	**I4-I5:**	14.76	(17)	0.86		**Sp4**	118.41	(29)
			Int5:	1:25.66	(11)	**I5-Fin:**	19.93	(48)	0.73		**Sp5**	118.02	(29)
			Fin:	1:45.59	(20)				1.59	47.46	**Avg:**	107.46	
9	**HEMETSBERGER Daniel**	AUT											
			Int1:	16.15	(39)	**I1-I2:**	17.03	(16)	0.57				
			Int2:	33.18	(22)	**I2-I3:**	17.76	(7)	0.67		**Sp2**	78.81	(21)
			Int3:	50.94	(11)	**I3-I4:**	19.72	(5)	0.86		**Sp3**	133.38	(15)
			Int4:	1:10.66	(8)	**I4-I5:**	14.59	(4)	0.62		**Sp4**	117.40	(34)
			Int5:	1:25.25	(7)	**I5-Fin:**	20.08	(50)	0.32		**Sp5**	118.93	(19)
			Fin:	1:45.33	(17)				1.33	39.80	**Avg:**	107.73	

Performance Analysis by Bib

成绩分析（按号码布）/ Analyses par dossard

Number of Competitors: 56 **Number of NOCs: 21**

Bib	Name	NOC Code	Positions Pos	Time	Rank	Partials Pos	Time	Rank	Difference Time	Dist.(m)	Speed Pos.	(km/h)	Rank
*10	**INNERHOFER Christof**	ITA	**Int1:**	15.79	(2)	**I1-I2:**	16.73	(4)	0.21		**Sp1**	115.00	(5)
			Int2:	32.52	(2)	**I2-I3:**	17.56	(2)	0.01		**Sp2**	82.28	(11)
			Int3:	50.08	(1)	**I3-I4:**	19.97	(15)	0.00		**Sp3**	131.17	(31)
			Int4:	1:10.05	(2)	**I4-I5:**	14.94	(30)	0.01		**Sp4**	119.29	(25)
			Int5:	1:24.99	(3)	**I5-Fin:**	19.27	(25)	0.06		**Sp5**	118.58	(22)
			Fin:	1:44.26	(3)				0.26	7.86	**Avg:**	108.84	
11	**HINTERMANN Niels**	SUI	**Int1:**	16.21	(43)	**I1-I2:**	16.74	(5)	0.63				
			Int2:	32.95	(8)	**I2-I3:**	18.28	(34)	0.44		**Sp2**	81.42	(12)
			Int3:	51.23	(21)	**I3-I4:**	20.67	(44)	1.15		**Sp3**	134.64	(5)
			Int4:	1:11.90	(30)	**I4-I5:**	14.95	(32)	1.86		**Sp4**	115.36	(44)
			Int5:	1:26.85	(31)	**I5-Fin:**	19.01	(11)	1.92		**Sp5**	118.72	(20)
			Fin:	1:45.86	(26)				1.86	55.38	**Avg:**	107.19	
12	**CRAWFORD James**	CAN	**Int1:**	16.15	(39)	**I1-I2:**	16.81	(7)	0.57		**Sp1**	111.52	(13)
			Int2:	32.96	(10)	**I2-I3:**	18.00	(23)	0.45		**Sp2**	80.37	(14)
			Int3:	50.96	(13)	**I3-I4:**	19.75	(6)	0.88		**Sp3**	134.04	(10)
			Int4:	1:10.71	(9)	**I4-I5:**	14.40	(1)	0.67		**Sp4**	122.33	(5)
			Int5:	1:25.11	(4)	**I5-Fin:**	19.23	(24)	0.18		**Sp5**	119.53	(12)
			Fin:	1:44.34	(5)				0.34	10.27	**Avg:**	108.75	
13	**KILDE Aleksander Aamodt**	NOR	**Int1:**	16.09	(31)	**I1-I2:**	17.12	(18)	0.51				
			Int2:	33.21	(25)	**I2-I3:**	17.95	(16)	0.70		**Sp2**	78.95	(20)
			Int3:	51.16	(20)	**I3-I4:**	19.76	(7)	1.08		**Sp3**	137.10	(1)
			Int4:	1:10.92	(13)	**I4-I5:**	14.58	(3)	0.88		**Sp4**	122.59	(4)
			Int5:	1:25.50	(10)	**I5-Fin:**	18.91	(8)	0.57		**Sp5**	119.00	(18)
			Fin:	1:44.41	(7)				0.41	12.38	**Avg:**	108.68	
14	**MARSAGLIA Matteo**	ITA	**Int1:**	16.37	(48)	**I1-I2:**	17.32	(31)	0.79		**Sp1**	112.86	(11)
			Int2:	33.69	(45)	**I2-I3:**	17.92	(13)	1.18		**Sp2**	72.12	(45)
			Int3:	51.61	(33)	**I3-I4:**	19.80	(9)	1.53		**Sp3**	134.54	(7)
			Int4:	1:11.41	(22)	**I4-I5:**	14.66	(7)	1.37		**Sp4**	120.51	(16)
			Int5:	1:26.07	(19)	**I5-Fin:**	19.56	(41)	1.14		**Sp5**	120.10	(8)
			Fin:	1:45.63	(21)				1.63	48.64	**Avg:**	107.42	
15	**FEUZ Beat**	SUI	**Int1:**	16.13	(34)	**I1-I2:**	17.13	(19)	0.55				
			Int2:	33.26	(27)	**I2-I3:**	17.80	(9)	0.75		**Sp2**	76.78	(29)
			Int3:	51.06	(16)	**I3-I4:**	20.02	(18)	0.98		**Sp3**	131.39	(29)
			Int4:	1:11.08	(16)	**I4-I5:**	14.82	(23)	1.04		**Sp4**	121.22	(12)
			Int5:	1:25.90	(16)	**I5-Fin:**	19.43	(32)	0.97		**Sp5**	118.42	(23)
			Fin:	1:45.33	(17)				1.33	39.80	**Avg:**	107.73	
16	**SANDER Andreas**	GER	**Int1:**	16.12	(33)	**I1-I2:**	16.86	(9)	0.54				
			Int2:	32.98	(11)	**I2-I3:**	18.08	(24)	0.47		**Sp2**	79.78	(16)
			Int3:	51.06	(16)	**I3-I4:**	20.20	(25)	0.98		**Sp3**	130.54	(36)
			Int4:	1:11.26	(17)	**I4-I5:**	14.89	(27)	1.22		**Sp4**	122.73	(3)
			Int5:	1:26.15	(21)	**I5-Fin:**	19.53	(40)	1.22				
			Fin:	1:45.68	(22)				1.68	50.11	**Avg:**	107.37	
17	**BENNETT Bryce**	USA	**Int1:**	16.14	(36)	**I1-I2:**	16.95	(11)	0.56		**Sp1**	115.06	(4)
			Int2:	33.09	(15)	**I2-I3:**	17.70	(4)	0.58		**Sp2**	76.64	(30)
			Int3:	50.79	(7)	**I3-I4:**	20.13	(23)	0.71		**Sp3**	135.18	(2)
			Int4:	1:10.92	(13)	**I4-I5:**	14.94	(30)	0.88		**Sp4**	120.05	(18)
			Int5:	1:25.86	(14)	**I5-Fin:**	19.15	(21)	0.93		**Sp5**	117.11	(32)
			Fin:	1:45.01	(13)				1.01	30.32	**Avg:**	108.06	
18	**FRANZ Max**	AUT	**Int1:**	15.97	(18)	**I1-I2:**	17.20	(24)	0.39				
			Int2:	33.17	(20)	**I2-I3:**	18.52	(44)	0.66		**Sp2**	77.00	(26)
			Int3:	51.69	(36)	**I3-I4:**	19.57	(2)	1.61		**Sp3**	133.91	(11)
			Int4:	1:11.26	(17)	**I4-I5:**	14.46	(2)	1.22		**Sp4**	124.53	(1)
			Int5:	1:25.72	(13)	**I5-Fin:**	18.81	(4)	0.79		**Sp5**	123.07	(1)
			Fin:	1:44.53	(10)				0.53	15.98	**Avg:**	108.55	

Performance Analysis by Bib

成绩分析（按号码布）/ Analyses par dossard

Number of Competitors: 56 **Number of NOCs: 21**

Bib	Name	NOC Code	Pos	Positions Time	Rank	Pos	Partials Time	Rank	Difference Time	Dist.(m)	Pos.	Speed (km/h)	Rank
19	**CLAREY Johan**	FRA											
			Int1:	15.89	(7)	I1-I2:	17.28	(29)	0.31				
			Int2:	33.17	(20)	I2-I3:	17.77	(8)	0.66		Sp2	69.58	(48)
			Int3:	50.94	(11)	I3-I4:	19.90	(11)	0.86		Sp3	134.95	(3)
			Int4:	1:10.84	(11)	I4-I5:	14.84	(25)	0.80		Sp4	119.79	(21)
			Int5:	1:25.68	(12)	I5-Fin:	19.12	(18)	0.75		Sp5	118.30	(24)
			Fin:	1:44.80	(12)				0.80	24.06	Avg:	108.27	
20	**COCHRAN-SIEGLE Ryan**	USA											
			Int1:	16.17	(42)	I1-I2:	17.16	(21)	0.59				
			Int2:	33.33	(31)	I2-I3:	17.96	(18)	0.82		Sp2	82.73	(10)
			Int3:	51.29	(23)	I3-I4:	19.70	(4)	1.21		Sp3	132.12	(21)
			Int4:	1:10.99	(15)	I4-I5:	14.95	(32)	0.95		Sp4	120.62	(15)
			Int5:	1:25.94	(17)	I5-Fin:	19.28	(26)	1.01		Sp5	115.30	(41)
			Fin:	1:45.22	(15)				1.22	36.55	Avg:	107.84	
*21	**JOCHER Simon**	GER											
			Int1:	16.16	(41)	I1-I2:	16.79	(6)	0.58				
			Int2:	32.95	(8)	I2-I3:	17.54	(1)	0.44		Sp2	87.73	(1)
			Int3:	50.49	(4)	I3-I4:	19.88	(10)	0.41		Sp3	131.95	(24)
			Int4:	1:10.37	(5)	I4-I5:	15.08	(37)	0.33		Sp4	120.32	(17)
			Int5:	1:25.45	(9)	I5-Fin:	18.94	(10)	0.52		Sp5	120.25	(7)
			Fin:	1:44.39	(6)				0.39	11.78	Avg:	108.70	
*22	**BAILET Matthieu**	FRA											
			Int1:	15.93	(13)	I1-I2:	16.60	(2)	0.35				
			Int2:	32.53	(3)	I2-I3:	17.73	(6)	0.02		Sp2	85.35	(4)
			Int3:	50.26	(3)	I3-I4:	19.96	(14)	0.18		Sp3	134.23	(9)
			Int4:	1:10.22	(3)	I4-I5:	14.73	(14)	0.18		Sp4	121.41	(10)
			Int5:	1:24.95	(2)	I5-Fin:	19.32	(29)	0.02		Sp5	117.04	(33)
			Fin:	1:44.27	(4)				0.27	8.16	Avg:	108.83	
*23	**ROGENTIN Stefan**	SUI											
			Int1:	15.94	(14)	I1-I2:	16.57	(1)	0.36		Sp1	115.46	(3)
			Int2:	32.51	(1)	I2-I3:	17.59	(3)	0.00		Sp2	82.99	(8)
			Int3:	50.10	(2)	I3-I4:	19.94	(13)	0.02		Sp3	133.04	(16)
			Int4:	1:10.04	(1)	I4-I5:	14.89	(27)	0.00		Sp4	120.94	(14)
			Int5:	1:24.93	(1)	I5-Fin:	19.07	(15)	0.00		Sp5	115.21	(42)
			Fin:	1:44.00	(1)				0.00	0.00	Avg:	109.11	
24	**KLINE Bostjan**	SLO											
			Int1:	16.06	(28)	I1-I2:	17.35	(32)	0.48				
			Int2:	33.41	(34)	I2-I3:	17.98	(19)	0.90		Sp2	73.33	(42)
			Int3:	51.39	(26)	I3-I4:	20.02	(18)	1.31		Sp3	133.44	(13)
			Int4:	1:11.41	(22)	I4-I5:	15.03	(35)	1.37		Sp4	118.11	(30)
			Int5:	1:26.44	(27)	I5-Fin:	19.50	(38)	1.51		Sp5	118.15	(27)
			Fin:	1:45.94	(28)				1.94	57.72	Avg:	107.11	
*25	**ALLEGRE Nils**	FRA											
			Int1:	16.30	(46)	I1-I2:	17.57	(46)	0.72				
			Int2:	33.87	(48)	I2-I3:	18.13	(26)	1.36		Sp2	79.79	(15)
			Int3:	52.00	(42)	I3-I4:	20.00	(16)	1.92		Sp3	131.42	(28)
			Int4:	1:12.00	(32)	I4-I5:	14.79	(22)	1.96		Sp4	121.01	(13)
			Int5:	1:26.79	(29)	I5-Fin:	19.40	(31)	1.86		Sp5	119.59	(11)
			Fin:	1:46.19	(33)				2.19	65.00	Avg:	106.86	
*26	**HROBAT Miha**	SLO											
			Int1:	16.65	(51)	I1-I2:	17.53	(43)	1.07				
			Int2:	34.18	(50)	I2-I3:	18.32	(37)	1.67		Sp2	76.81	(28)
			Int3:	52.50	(49)	I3-I4:	20.40	(31)	2.42		Sp3	132.35	(20)
			Int4:	1:12.90	(46)	I4-I5:	15.12	(38)	2.86		Sp4	116.92	(38)
			Int5:	1:28.02	(43)	I5-Fin:	20.26	(51)	3.09		Sp5	115.72	(40)
			Fin:	1:48.28	(49)				4.28	124.59	Avg:	104.79	
27	**GIEZENDANNER Blaise**	FRA											
			Int1:	16.02	(25)	I1-I2:	17.37	(34)	0.44				
			Int2:	33.39	(32)	I2-I3:	18.13	(26)	0.88		Sp2	77.13	(25)
			Int3:	51.52	(29)	I3-I4:	20.57	(42)	1.44		Sp3	131.35	(30)
			Int4:	1:12.09	(34)	I4-I5:	15.22	(43)	2.05		Sp4	117.90	(31)
			Int5:	1:27.31	(39)	I5-Fin:	19.09	(17)	2.38		Sp5	116.09	(37)
			Fin:	1:46.40	(36)				2.40	71.10	Avg:	106.65	

Performance Analysis by Bib

成绩分析（按号码布）/ Analyses par dossard

Number of Competitors: 56 **Number of NOCs: 21**

Bib	Name	NOC Code	Positions Pos	Time	Rank	Pos	Partials Time	Rank	Difference Time	Dist.(m)	Pos.	Speed (km/h)	Rank
28	**MUZATON Maxence**	FRA	**Int1:**	16.03	(26)	**I1-I2:**	17.79	(50)	0.45		**Sp1**	114.87	(6)
			Int2:	33.82	(47)	**I2-I3:**	17.93	(15)	1.31		**Sp2**	68.77	(50)
			Int3:	51.75	(38)	**I3-I4:**	20.33	(28)	1.67		**Sp3**	131.95	(24)
			Int4:	1:12.08	(33)	**I4-I5:**	14.75	(16)	2.04		**Sp4**	116.93	(37)
			Int5:	1:26.83	(30)	**I5-Fin:**	18.91	(8)	1.90		**Sp5**	118.15	(27)
			Fin:	1:45.74	(25)				1.74	51.87	**Avg:**	107.31	
29	**JANSRUD Kjetil**	NOR	**Int1:**	16.14	(36)	**I1-I2:**	17.46	(38)	0.56				
			Int2:	33.60	(41)	**I2-I3:**	18.30	(35)	1.09		**Sp2**	79.07	(19)
			Int3:	51.90	(41)	**I3-I4:**	20.98	(49)	1.82		**Sp3**	132.46	(18)
			Int4:	1:12.88	(44)	**I4-I5:**	14.76	(17)	2.84		**Sp4**	114.47	(48)
			Int5:	1:27.64	(42)	**I5-Fin:**	19.49	(37)	2.71		**Sp5**	119.18	(16)
			Fin:	1:47.13	(43)				3.13	92.09	**Avg:**	105.92	
*30	**FERSTL Josef**	GER	**Int1:**	16.23	(44)	**I1-I2:**	16.82	(8)	0.65				
			Int2:	33.05	(13)	**I2-I3:**	17.95	(16)	0.54		**Sp2**	79.13	(18)
			Int3:	51.00	(15)	**I3-I4:**	20.49	(36)	0.92		**Sp3**	134.49	(8)
			Int4:	1:11.49	(25)	**I4-I5:**	14.69	(9)	1.45		**Sp4**	114.56	(47)
			Int5:	1:26.18	(23)	**I5-Fin:**	19.02	(12)	1.25		**Sp5**	122.71	(2)
			Fin:	1:45.20	(14)				1.20	35.95	**Avg:**	107.86	
31	**PINTURAULT Alexis**	FRA	**Int1:**	15.91	(11)	**I1-I2:**	17.38	(35)	0.33				
			Int2:	33.29	(28)	**I2-I3:**	17.99	(22)	0.78		**Sp2**	71.93	(46)
			Int3:	51.28	(22)	**I3-I4:**	20.11	(22)	1.20		**Sp3**	133.40	(14)
			Int4:	1:11.39	(21)	**I4-I5:**	14.69	(9)	1.35		**Sp4**	117.83	(32)
			Int5:	1:26.08	(20)	**I5-Fin:**	19.63	(42)	1.15		**Sp5**	116.29	(36)
			Fin:	1:45.71	(24)				1.71	50.99	**Avg:**	107.34	
*32	**MEILLARD Loic**	SUI	**Int1:**	15.89	(7)	**I1-I2:**	17.01	(15)	0.31				
			Int2:	32.90	(7)	**I2-I3:**	17.84	(12)	0.39		**Sp2**	84.12	(5)
			Int3:	50.74	(6)	**I3-I4:**	19.76	(7)	0.66		**Sp3**	130.62	(35)
			Int4:	1:10.50	(6)	**I4-I5:**	14.76	(17)	0.46		**Sp4**	119.37	(24)
			Int5:	1:25.26	(8)	**I5-Fin:**	19.19	(22)	0.33		**Sp5**	121.09	(4)
			Fin:	1:44.45	(8)				0.45	13.58	**Avg:**	108.64	
33	**SCHWARZ Marco**	AUT	**Int1:**	16.00	(21)	**I1-I2:**	17.45	(37)	0.42				
			Int2:	33.45	(37)	**I2-I3:**	18.17	(31)	0.94		**Sp2**	75.33	(35)
			Int3:	51.62	(34)	**I3-I4:**	20.68	(45)	1.54		**Sp3**	129.90	(39)
			Int4:	1:12.30	(39)	**I4-I5:**	14.77	(21)	2.26		**Sp4**	116.59	(40)
			Int5:	1:27.07	(36)	**I5-Fin:**	19.21	(23)	2.14		**Sp5**	120.26	(6)
			Fin:	1:46.28	(34)				2.28	67.62	**Avg:**	106.77	
34	**SEJERSTED Adrian Smiseth**	NOR	**Int1:**	15.99	(20)	**I1-I2:**	17.16	(21)	0.41				
			Int2:	33.15	(19)	**I2-I3:**	18.18	(32)	0.64		**Sp2**	69.28	(49)
			Int3:	51.33	(24)	**I3-I4:**	20.50	(37)	1.25		**Sp3**	131.04	(32)
			Int4:	1:11.83	(29)	**I4-I5:**	14.67	(8)	1.79		**Sp4**	122.24	(6)
			Int5:	1:26.50	(28)	**I5-Fin:**	18.84	(5)	1.57		**Sp5**	119.44	(14)
			Fin:	1:45.34	(19)				1.34	40.10	**Avg:**	107.72	
35	**CHABLOZ Yannick**	SUI	**Int1:**	16.23	(44)	**I1-I2:**	17.55	(44)	0.65				
			Int2:	33.78	(46)	**I2-I3:**	18.43	(39)	1.27		**Sp2**	65.95	(54)
			Int3:	52.21	(43)	**I3-I4:**	20.04	(20)	2.13		**Sp3**	133.47	(12)
			Int4:	1:12.25	(38)	**I4-I5:**	14.72	(12)	2.21		**Sp4**	121.50	(9)
			Int5:	1:26.97	(32)	**I5-Fin:**	19.52	(39)	2.04		**Sp5**	114.32	(44)
			Fin:	1:46.49	(38)				2.49	73.70	**Avg:**	106.56	
36	**PFIFFNER Marco**	LIE	**Int1:**	17.12	(55)	**I1-I2:**	19.28	(54)	1.54				
			Int2:	36.40	(53)	**I2-I3:**	20.22	(54)	3.89		**Sp2**	69.75	(47)
			Int3:	56.62	(54)	**I3-I4:**	22.65	(52)	6.54		**Sp3**	116.72	(56)
			Int4:	1:19.27	(53)	**I4-I5:**	17.02	(54)	9.23		**Sp4**	109.21	(52)
			Int5:	1:36.29	(53)	**I5-Fin:**	21.80	(55)	11.36		**Sp5**	104.29	(52)
			Fin:	1:58.09	(56)				14.09	376.08	**Avg:**	96.09	

Performance Analysis by Bib

成绩分析（按号码布）/ Analyses par dossard

Number of Competitors: 56 **Number of NOCs: 21**

Bib	Name	NOC Code	Positions			Partials			Difference		Speed		
			Pos	Time	Rank	Pos	Time	Rank	Time	Dist.(m)	Pos.	(km/h)	Rank
*37	**ETXEZARRETA Adur**	ESP											
			Int1:	15.98	(19)	I1-I2:	17.21	(26)	0.40				
			Int2:	33.19	(23)	I2-I3:	17.80	(9)	0.68		Sp2	75.04	(36)
			Int3:	50.99	(14)	I3-I4:	19.56	(1)	0.91		Sp3	134.74	(4)
			Int4:	1:10.55	(7)	I4-I5:	14.65	(6)	0.51		Sp4	121.37	(11)
			Int5:	1:25.20	(6)	I5-Fin:	18.88	(6)	0.27		Sp5	119.02	(17)
			Fin:	1:44.08	(2)				0.08	2.42	Avg:	109.02	
38	**SEGER Brodie**	CAN											
			Int1:	15.91	(11)	I1-I2:	17.20	(24)	0.33		Sp1	113.84	(8)
			Int2:	33.11	(16)	I2-I3:	18.47	(41)	0.60		Sp2	79.14	(17)
			Int3:	51.58	(32)	I3-I4:	20.54	(38)	1.50		Sp3	132.42	(19)
			Int4:	1:12.12	(37)	I4-I5:	14.85	(26)	2.08		Sp4	115.97	(41)
			Int5:	1:26.97	(32)	I5-Fin:	19.06	(14)	2.04		Sp5	119.83	(9)
			Fin:	1:46.03	(29)				2.03	60.35	Avg:	107.02	
39	**HAASER Raphael**	AUT											
			Int1:	16.38	(49)	I1-I2:	17.29	(30)	0.80				
			Int2:	33.67	(43)	I2-I3:	18.73	(48)	1.16				
			Int3:	52.40	(48)	I3-I4:	20.48	(35)	2.32		Sp3	129.74	(40)
			Int4:	1:12.88	(44)	I4-I5:	14.72	(12)	2.84		Sp4	116.64	(39)
			Int5:	1:27.60	(40)	I5-Fin:	18.68	(2)	2.67		Sp5	120.72	(5)
			Fin:	1:46.28	(34)				2.28	67.62	Avg:	106.77	
40	**VUKICEVIC Marko**	SRB											
			Int1:	17.09	(54)	I1-I2:	18.73	(52)	1.51		Sp1	107.44	(16)
			Int2:	35.82	(52)	I2-I3:	19.67	(53)	3.31		Sp2	68.76	(51)
			Int3:	55.49	(52)	I3-I4:			5.41		Sp3	127.86	(49)
			Int4:			I4-I5:							
			Int5:	1:33.25	(51)	I5-Fin:	19.73	(44)	8.32				
			Fin:	1:52.98	(52)				8.98	250.53	Avg:	100.44	
41	**THOMPSON Broderick**	CAN											
			Int1:	15.90	(9)	I1-I2:	17.21	(26)	0.32		Sp1	114.21	(7)
			Int2:	33.11	(16)	I2-I3:	17.98	(19)	0.60		Sp2	75.36	(34)
			Int3:	51.09	(18)	I3-I4:	20.20	(25)	1.01		Sp3	129.74	(40)
			Int4:	1:11.29	(19)	I4-I5:	14.76	(17)	1.25		Sp4	121.69	(8)
			Int5:	1:26.05	(18)	I5-Fin:	18.56	(1)	1.12		Sp5	118.24	(26)
			Fin:	1:44.61	(11)				0.61	18.38	Avg:	108.47	
*42	**NARALOCNIK Nejc**	SLO											
			Int1:	15.58	(1)	I1-I2:	17.73	(49)	0.00				
			Int2:	33.31	(29)	I2-I3:	18.31	(36)	0.80		Sp2	64.96	(55)
			Int3:	51.62	(34)	I3-I4:	21.43	(51)	1.54		Sp3	130.42	(37)
			Int4:	1:13.05	(48)	I4-I5:	15.24	(45)	3.01		Sp4	118.65	(27)
			Int5:	1:28.29	(46)	I5-Fin:	19.12	(18)	3.36		Sp5	117.02	(34)
			Fin:	1:47.41	(44)				3.41	100.07	Avg:	105.64	
43	**von APPEN Henrik**	CHI											
			Int1:	16.00	(21)	I1-I2:	17.41	(36)	0.42				
			Int2:	33.41	(34)	I2-I3:	18.15	(29)	0.90		Sp2	75.72	(33)
			Int3:	51.56	(31)	I3-I4:	20.42	(33)	1.48		Sp3	130.92	(33)
			Int4:	1:11.98	(31)	I4-I5:	15.01	(34)	1.94		Sp4	114.91	(45)
			Int5:	1:26.99	(34)	I5-Fin:	19.05	(13)	2.06		Sp5	115.92	(39)
			Fin:	1:46.04	(30)				2.04	60.64	Avg:	107.01	
44	**MURISIER Justin**	SUI											
			Int1:	15.88	(6)	I1-I2:	17.23	(28)	0.30		Sp1	113.14	(10)
			Int2:	33.11	(16)	I2-I3:	17.81	(11)	0.60		Sp2	78.76	(22)
			Int3:	50.92	(10)	I3-I4:	20.54	(38)	0.84		Sp3	130.07	(38)
			Int4:	1:11.46	(24)	I4-I5:	14.70	(11)	1.42		Sp4	119.79	(21)
			Int5:	1:26.16	(22)	I5-Fin:	19.14	(20)	1.23		Sp5	119.21	(15)
			Fin:	1:45.30	(16)				1.30	38.91	Avg:	107.76	
45	**AERNI Luca**	SUI											
			Int1:	16.09	(31)	I1-I2:	17.36	(33)	0.51				
			Int2:	33.45	(37)	I2-I3:	18.80	(49)	0.94		Sp2	74.98	(37)
			Int3:	52.25	(45)	I3-I4:	21.00	(50)	2.17		Sp3	127.84	(50)
			Int4:	1:13.25	(49)	I4-I5:	15.06	(36)	3.21		Sp4	115.41	(43)
			Int5:	1:28.31	(47)	I5-Fin:	19.45	(35)	3.38		Sp5	117.84	(30)
			Fin:	1:47.76	(47)				3.76	109.98	Avg:	105.30	

Performance Analysis by Bib

成绩分析（按号码布）/ Analyses par dossard

Number of Competitors: 56 **Number of NOCs: 21**

Bib	Name	NOC Code	Pos	Positions Time	Rank	Pos	Partials Time	Rank	Difference Time	Dist.(m)	Pos.	Speed (km/h)	Rank
46	**ALESSANDRIA Arnaud**	MON											
			Int1:	16.07	(29)	I1-I2:	17.15	(20)	0.49				
			Int2:	33.22	(26)	I2-I3:	18.50	(43)	0.71		Sp2	76.44	(31)
			Int3:	51.72	(37)	I3-I4:	20.38	(30)	1.64		Sp3	131.84	(26)
			Int4:	1:12.10	(35)	I4-I5:	15.18	(41)	2.06		Sp4	117.28	(36)
			Int5:	1:27.28	(38)	I5-Fin:	18.80	(3)	2.35				
			Fin:	1:46.08	(31)				2.08	61.80	Avg:	106.97	
*47	**GOWER Jack**	IRL											
			Int1:	16.13	(34)	I1-I2:	17.55	(44)	0.55		Sp1	112.30	(12)
			Int2:	33.68	(44)	I2-I3:	18.56	(46)	1.17		Sp2	80.80	(13)
			Int3:	52.24	(44)	I3-I4:	20.80	(47)	2.16		Sp3	124.75	(51)
			Int4:	1:13.04	(47)	I4-I5:	15.27	(46)	3.00		Sp4	119.55	(23)
			Int5:	1:28.31	(47)	I5-Fin:	19.31	(28)	3.38		Sp5	113.38	(45)
			Fin:	1:47.62	(46)				3.62	106.02	Avg:	105.44	
*48	**PHILP Trevor**	CAN											
			Int1:	15.95	(15)	I1-I2:	17.50	(41)	0.37				
			Int2:	33.45	(37)	I2-I3:	18.89	(50)	0.94		Sp2	74.01	(39)
			Int3:	52.34	(46)	I3-I4:	20.42	(33)	2.26		Sp3	128.75	(45)
			Int4:	1:12.76	(43)	I4-I5:	15.38	(48)	2.72		Sp4	111.08	(51)
			Int5:	1:28.14	(45)	I5-Fin:	18.90	(7)	3.21		Sp5	115.03	(43)
			Fin:	1:47.04	(41)				3.04	89.52	Avg:	106.01	
*49	**ZABYSTRAN Jan**	CZE											
			Int1:	15.86	(5)	I1-I2:	17.46	(38)	0.28				
			Int2:	33.32	(30)	I2-I3:	18.49	(42)	0.81		Sp2	83.17	(7)
			Int3:	51.81	(39)	I3-I4:	20.88	(48)	1.73		Sp3	123.02	(52)
			Int4:	1:12.69	(42)	I4-I5:	15.35	(47)	2.65		Sp4	114.37	(49)
			Int5:	1:28.04	(44)	I5-Fin:	19.93	(48)	3.11		Sp5	116.37	(35)
			Fin:	1:47.97	(48)				3.97	115.90	Avg:	105.10	
50	**ZHANG Yangming**	CHN											
			Int1:	17.14	(56)	I1-I2:	19.26	(53)	1.56				
			Int2:	36.40	(53)	I2-I3:	20.78	(56)	3.89		Sp2	74.09	(38)
			Int3:	57.18	(55)	I3-I4:	22.77	(53)	7.10		Sp3	119.46	(54)
			Int4:	1:19.95	(54)	I4-I5:	16.64	(51)	9.91		Sp4	108.35	(53)
			Int5:	1:36.59	(54)	I5-Fin:	20.30	(53)	11.66		Sp5	108.00	(50)
			Fin:	1:56.89	(53)				12.89	347.59	Avg:	97.08	
*51	**KOVBASNYUK Ivan**	UKR											
			Int1:	16.00	(21)	I1-I2:	18.67	(51)	0.42				
			Int2:	34.67	(51)	I2-I3:	18.68	(47)	2.16		Sp2	68.13	(52)
			Int3:	53.35	(51)	I3-I4:	20.64	(43)	3.27		Sp3	128.20	(47)
			Int4:	1:13.99	(51)	I4-I5:	15.47	(49)	3.95		Sp4	117.56	(33)
			Int5:	1:29.46	(50)	I5-Fin:	19.38	(30)	4.53		Sp5	122.18	(3)
			Fin:	1:48.84	(51)				4.84	140.17	Avg:	104.26	
52	**BREITFUSS KAMMERLANDER**	BOL											
			Int1:	16.14	(36)	I1-I2:	17.52	(42)	0.56		Sp1	113.34	(9)
			Int2:	33.66	(42)	I2-I3:	19.26	(51)	1.15		Sp2	76.25	(32)
			Int3:	52.92	(50)	I3-I4:	20.54	(38)	2.84		Sp3	128.04	(48)
			Int4:	1:13.46	(50)	I4-I5:			3.42		Sp4	119.89	(19)
			Int5:			I5-Fin:							
			Fin:	1:48.56	(50)				4.56	132.40	Avg:	104.52	
53	**SZOLLOS Barnabas**	ISR											
			Int1:	16.48	(50)	I1-I2:	17.67	(47)	0.90				
			Int2:	34.15	(49)	I2-I3:	18.20	(33)	1.64		Sp2	77.24	(24)
			Int3:	52.35	(47)	I3-I4:	20.10	(21)	2.27		Sp3	132.59	(17)
			Int4:	1:12.45	(40)	I4-I5:	15.18	(41)	2.41		Sp4	117.39	(35)
			Int5:	1:27.63	(41)	I5-Fin:	19.44	(34)	2.70		Sp5	119.78	(10)
			Fin:	1:47.07	(42)				3.07	90.38	Avg:	105.98	
54	**XU Mingfu**	CHN											
			Int1:	17.03	(53)	I1-I2:	19.94	(56)	1.45				
			Int2:	36.97	(56)	I2-I3:	20.48	(55)	4.46		Sp2	72.20	(44)
			Int3:	57.45	(56)	I3-I4:	23.04	(55)	7.37		Sp3	117.75	(55)
			Int4:	1:20.49	(55)	I4-I5:	16.87	(53)	10.45		Sp4	97.62	(55)
			Int5:	1:37.36	(55)	I5-Fin:	19.84	(46)	12.43		Sp5	105.98	(51)
			Fin:	1:57.20	(55)				13.20	355.00	Avg:	96.82	

Performance Analysis by Bib

成绩分析（按号码布）/ Analyses par dossard

Number of Competitors: 56 **Number of NOCs: 21**

Bib	Name	NOC Code	Positions				Partials			Difference			Speed	
			Pos	Time	Rank	Pos	Time	Rank	Time	Dist.(m)	Pos.	(km/h)	Rank
55	**TAHIRI Albin**	KOS	**Int1:**	16.99	(52)	**I1-I2:**	19.58	(55)	1.41				
			Int2:	36.57	(55)	**I2-I3:**	19.59	(52)	4.06		**Sp2**	67.91	(53)
			Int3:	56.16	(53)	**I3-I4:**	22.94	(54)	6.08		**Sp3**	119.70	(53)
			Int4:	1:19.10	(52)	**I4-I5:**	16.77	(52)	9.06		**Sp4**	105.81	(54)
			Int5:	1:35.87	(52)	**I5-Fin:**	21.05	(54)	10.94		**Sp5**	112.12	(47)
			Fin:	1:56.92	(54)				12.92	348.31	**Avg:**	97.05	
56	**STROLZ Johannes**	AUT	**Int1:**	15.96	(17)	**I1-I2:**	17.48	(40)	0.38				
			Int2:	33.44	(36)	**I2-I3:**	18.44	(40)	0.93		**Sp2**	73.88	(40)
			Int3:	51.88	(40)	**I3-I4:**	20.70	(46)	1.80		**Sp3**	129.14	(44)
			Int4:	1:12.58	(41)	**I4-I5:**	15.79	(50)	2.54		**Sp4**	118.45	(28)
			Int5:	1:28.37	(49)	**I5-Fin:**	19.07	(15)	3.44		**Sp5**	111.93	(49)
			Fin:	1:47.44	(45)				3.44	100.92	**Avg:**	105.61	

Intermediate Time Positions : Int. 1 = Inter1, Int. 2 = Inter2, Int. 3 = Inter3, Int. 4 = Inter4, Int. 5 = Inter5

Speed Measurement Positions : Sp 1 = Speed 1, Sp 2 = Speed 2, Sp 3 = Speed 3, Sp 4 = Speed 4, Sp 5 = Speed 5

Legend:

*	Gate(s) missed	**Avg**	Average	**Dist.(m)**	Distance in metres	**Fin**	Finish
Int	Intermediate	**Ix**	Intermediate x	**Pos.**	Intermediate or speed position		
Sp	Speed trap						

Draw List

抽签名单 / Liste de tirage au sort

Number of Competitors: 56, Number of NOCs: 21 **Rank 80 in the FIS List: MORSE Sam 20.83 FIS Points**

No.		FIS Code	Name	NOC Code	WCSL-DH		WCSL-O		FIS DH	
1		511383	FEUZ Beat	SUI	573	(1)	770	(7)	0.00	(1)
2		53902	MAYER Matthias	AUT	506	(2)	917	(4)	0.00	(1)
3		422139	KILDE Aleksander Aamodt	NOR	492	(3)	1016	(3)	0.00	(1)
4		291459	PARIS Dominik	ITA	453	(4)	593	(11)	0.00	(1)
5		512269	ODERMATT Marco	SUI	445	(5)	1660	(1)	2.29	(10)
6		53980	KRIECHMAYR Vincent	AUT	417	(6)	847	(5)	0.00	(1)
7		191740	CLAREY Johan	FRA	311	(7)	376	(17)	1.99	(9)
8		53975	HEMETSBERGER Daniel	AUT	291	(8)	306	(27)	7.63	(24)
9		512124	HINTERMANN Niels	SUI	283	(9)	315	(25)	5.75	(17)
10		6530104	BENNETT Bryce	USA	237	(10)	248	(38)	5.80	(18)
11		54005	STRIEDINGER Otmar	AUT	228	(11)	228	(42)	5.81	(19)
12		53817	FRANZ Max	AUT	217	(12)	331	(23)	6.08	(20)
13		293006	INNERHOFER Christof	ITA	168	(13)	303	(28)	3.97	(14)
14		6530319	COCHRAN-SIEGLE Ryan	USA	163	(14)	324	(24)	2.73	(11)
15		530874	GANONG Travis	USA	163	(14)	333	(22)	4.88	(15)
16		51215	BAUMANN Romed	GER	161	(16)	296	(29)	7.50	(23)
17		202345	SCHWAIGER Dominik	GER	143	(17)	148	(64)	11.50	(35)
18		293550	MARSAGLIA Matteo	ITA	137	(18)	165	(55)	10.97	(34)
19		200379	SANDER Andreas	GER	118	(21)	293	(32)	2.93	(12)
20		104531	CRAWFORD James	CAN	100	(22)	282	(34)	13.00	(43)
21		6190176	BAILET Matthieu	FRA	98	(23)	234	(40)	8.04	(25)
22		561216	KLINE Bostjan	SLO	91	(24)	97	(87)	10.67	(31)
23		512038	ROGENTIN Stefan	SUI	86	(25)	228	(42)	13.89	(46)
24		202059	FERSTL Josef	GER	79	(27)	186	(51)	12.46	(41)
25		194298	GIEZENDANNER Blaise	FRA	67	(30)	153	(61)	16.57	(60)
26		194858	ALLEGRE Nils	FRA	56	(33)	154	(60)	9.33	(28)
27		194167	MUZATON Maxence	FRA	54	(34)	54	(104)	5.71	(16)
28		421483	JANSRUD Kjetil	NOR	46	(36)	132	(71)	6.28	(21)
29		202762	JOCHER Simon	GER	45	(37)	137	(70)	15.85	(58)
30		561310	HROBAT Miha	SLO	42	(39)	54	(104)	19.88	(73)
31	+ 500	194364	PINTURAULT Alexis	FRA	-		1042	(2)	>25.46	(105)
32	+ 500	512182	MEILLARD Loic	SUI	-		759	(8)	>26.48	(110)
33	+ 500	54320	SCHWARZ Marco	AUT	-		655	(10)	>33.48	(132)
34		422310	SEJERSTED Adrian Smiseth	NOR	35	(40)	147	(65)	9.09	(27)
35		512352	CHABLOZ Yannick	SUI	20	(42)	20	(127)	12.15	(37)
36		350095	PFIFFNER Marco	LIE	-		-		18.51	(67)
37		492063	ETXEZARRETA Adur	ESP	-		-		18.54	(68)
38		104272	SEGER Brodie	CAN	1	(64)	66	(97)	18.94	(69)
39		54445	HAASER Raphael	AUT	-		198	(49)	>21.59	(88)
40		310426	VUKICEVIC Marko	SRB	-		-		>22.02	(91)
41		104096	THOMPSON Broderick	CAN	4	(55)	102	(85)	>23.89	(95)
42		561397	NARALOCNIK Nejc	SLO	-		-		>24.41	(96)
43		110324	von APPEN Henrik	CHI	-		-		>24.95	(101)
44		511896	MURISIER Justin	SUI	1	(64)	368	(18)	>27.73	(111)
45		511983	AERNI Luca	SUI	-		189	(50)	>33.58	(134)
46		370031	ALESSANDRIA Arnaud	MON	-		-		>34.97	(142)
47		221117	GOWER Jack	IRL	-		-		>35.54	(144)

Draw List

抽签名单 / Liste de tirage au sort

Number of Competitors: 56, Number of NOCs: 21 **Rank 80 in the FIS List: MORSE Sam 20.83 FIS Points**

No.	FIS Code	Name	NOC Code	WCSL-DH	WCSL-O		FIS DH	
48	103865	**PHILP Trevor**	CAN	-	141	(68)	>46.41	(189)
49	151238	**ZABYSTRAN Jan**	CZE	-	29	(118)	>46.80	(190)
50	120057	**ZHANG Yangming**	CHN	-	-		>51.41	(214)
51	690694	**KOVBASNYUK Ivan**	UKR	-	-		>54.08	(233)
52	54106	**BREITFUSS KAMMERLANDER Simon**	BOL	-	-		>56.26	(254)
53	240148	**SZOLLOS Barnabas**	ISR	-	20	(127)	>58.45	(273)
54	120071	**XU Mingfu**	CHN	-	-		>60.33	(288)
55	942023	**TAHIRI Albin**	KOS	-	-		>68.86	(353)
56	54093	**STROLZ Johannes**	AUT	-	163	(56)	>77.60	(443)

Legend:

-	No points	**+ 500**	At least 500 points on WCSL-O after 15th place or after 30th place		
>	Greater than 80th rank in the FIS points list			**FIS DH**	FIS points for Downhill (15th FIS points list 2021/2022)
		No.	Control Number	**WCSL-DH**	FIS World Cup Start List points for Downhill
WCSL-O	Overall FIS World Cup Start List points				

Yanqing National Alpine Skiing Centre
国家高山滑雪中心
Centre national de ski alpin de Yanqing

FRI 4 FEB 2022
Start Time 12:00

Alpine Skiing
高山滑雪 / Ski alpin

Men's Downhill
男子滑降 / Descente hommes

2nd Training
第二次训练 / Entraînement 2

REVISED
4 FEB 10:14

Start List
出发名单 / Liste de départ

Number of Competitors: 56, Number of NOCs: 21

Bib	FIS Code	Name	YB	NOC Code	Time
1	512269	ODERMATT Marco	1997	SUI	
2	200379	SANDER Andreas	1989	GER	
3	191740	CLAREY Johan	1981	FRA	
4	530874	GANONG Travis	1988	USA	
5	53975	HEMETSBERGER Daniel	1991	AUT	
6	51215	BAUMANN Romed	1986	GER	
7	53902	MAYER Matthias	1990	AUT	
8	202345	SCHWAIGER Dominik	1991	GER	
9	53980	KRIECHMAYR Vincent	1991	AUT	
10	293006	INNERHOFER Christof	1984	ITA	
11	291459	PARIS Dominik	1989	ITA	
12	53817	FRANZ Max	1989	AUT	
13	512124	HINTERMANN Niels	1995	SUI	
14	104531	CRAWFORD James	1997	CAN	
15	6530104	BENNETT Bryce	1992	USA	
16	293550	MARSAGLIA Matteo	1985	ITA	
17	422139	KILDE Aleksander Aamodt	1992	NOR	
18	6530319	COCHRAN-SIEGLE Ryan	1992	USA	
19	511383	FEUZ Beat	1987	SUI	
20	54005	STRIEDINGER Otmar	1991	AUT	
		break			
21	421483	JANSRUD Kjetil	1985	NOR	
22	6190176	BAILET Matthieu	1996	FRA	
23	194298	GIEZENDANNER Blaise	1991	FRA	
24	561216	KLINE Bostjan	1991	SLO	
25	194167	MUZATON Maxence	1990	FRA	
26	512038	ROGENTIN Stefan	1994	SUI	
27	202762	JOCHER Simon	1996	GER	
28	202059	FERSTL Josef	1988	GER	
29	561310	HROBAT Miha	1995	SLO	
30	194858	ALLEGRE Nils	1994	FRA	
		break			
31	194364	PINTURAULT Alexis	1991	FRA	
32	512182	MEILLARD Loic	1996	SUI	
33	54320	SCHWARZ Marco	1995	AUT	
34	422310	SEJERSTED Adrian Smiseth	1994	NOR	
35	512352	CHABLOZ Yannick	1999	SUI	
36	350095	PFIFFNER Marco	1994	LIE	
37	492063	ETXEZARRETA Adur	1996	ESP	
38	104272	SEGER Brodie	1995	CAN	
39	54445	HAASER Raphael	1997	AUT	
40	310426	VUKICEVIC Marko	1992	SRB	
41	104096	THOMPSON Broderick	1994	CAN	
42	561397	NARALOCNIK Nejc	1999	SLO	
43	110324	von APPEN Henrik	1994	CHI	

Start List

出发名单 / Liste de départ

REVISED
4 FEB 10:14

Number of Competitors: 56, Number of NOCs: 21

Bib	FIS Code	Name	YB	NOC Code	Time
44	511896	**MURISIER Justin**	1992	SUI	
45	511983	**AERNI Luca**	1993	SUI	
46	370031	**ALESSANDRIA Arnaud**	1993	MON	
47	221117	**GOWER Jack**	1994	IRL	
48	103865	**PHILP Trevor**	1992	CAN	
49	151238	**ZABYSTRAN Jan**	1998	CZE	
50	120057	**ZHANG Yangming**	1994	CHN	
51	690694	**KOVBASNYUK Ivan**	1993	UKR	
52	54106	**BREITFUSS KAMMERLANDER Simon**	1992	BOL	
53	240148	**SZOLLOS Barnabas**	1998	ISR	
54	120071	**XU Mingfu**	1997	CHN	
55	942023	**TAHIRI Albin**	1989	KOS	
56	54093	**STROLZ Johannes**	1992	AUT	

Jury

FIS Technical Delegate	CAMPBELL Doug	CAN
Referee	WALDNER Markus	FIS
Assistant Referee	TRINKL Johannes	FIS
Chief of Race	AN Linbo	CHN
Start Referee	LYNAM Brian	CAN
Finish Referee	CINGOLANI Ernesto	ARG
Video Controller	DEFAGO Daniel	FIS

Race Information

Course Setter	TRINKL Johannes	FIS
Gates	40	
Start Time	12:00	

Technical Data

Course Name	Rock
Start Altitude	2179m
Finish Altitude	1285m
Vertical Drop	894m
Course Length	3152m
Homologation Number	13377/11/19

Forerunners:

A - HOFER Nicolas Leo	AUT	B - KIEN Lukas	AUT	C - BLEULER Quirin	SUI
D - KLINGLER Felix	GER	E - FILIPPI Davide	ITA		

Legend:
YB Year of Birth

REVISED **Start time has been adjusted.**

Results
成绩 / Résultats

Number of Competitors: 56, Number of NOCs: 21

Rank	Bib	FIS Code	Name	YB	NOC Code	Time	Difference	Distance (m)
1	17	422139	KILDE Aleksander Aamodt	1992	NOR	1:43.72		
2	12	53817	FRANZ Max	1989	AUT	1:43.78	0.06	1.82
3	41	104096	THOMPSON Broderick	1994	CAN	1:43.92	0.20	6.07
4	29	561310	HROBAT Miha	1995	SLO	1:44.15	0.43	13.01
5	11	291459	PARIS Dominik	1989	ITA	1:44.19	0.47	14.22
6	13	512124	HINTERMANN Niels	1995	SUI	1:44.20	0.48	14.52
7*	37	492063	ETXEZARRETA Adur	1996	ESP	1:44.26	0.54	16.33
8	6	51215	BAUMANN Romed	1986	GER	1:44.27	0.55	16.63
9	10	293006	INNERHOFER Christof	1984	ITA	1:44.29	0.57	17.23
10	19	511383	FEUZ Beat	1987	SUI	1:44.30	0.58	17.53
11*	14	104531	CRAWFORD James	1997	CAN	1:44.31	0.59	17.83
12	7	53902	MAYER Matthias	1990	AUT	1:44.34	0.62	18.73
13	24	561216	KLINE Bostjan	1991	SLO	1:44.37	0.65	19.63
14*	34	422310	SEJERSTED Adrian Smiseth	1994	NOR	1:44.39	0.67	20.23
15	9	53980	KRIECHMAYR Vincent	1991	AUT	1:44.43	0.71	21.43
16	28	202059	FERSTL Josef	1988	GER	1:44.45	0.73	22.03
17	5	53975	HEMETSBERGER Daniel	1991	AUT	1:44.59	0.87	26.22
18	44	511896	MURISIER Justin	1992	SUI	1:44.60	0.88	26.52
18	4	530874	GANONG Travis	1988	USA	1:44.60	0.88	26.52
20	26	512038	ROGENTIN Stefan	1994	SUI	1:44.61	0.89	26.82
21	25	194167	MUZATON Maxence	1990	FRA	1:44.66	0.94	28.31
22*	15	6530104	BENNETT Bryce	1992	USA	1:44.70	0.98	29.50
23*	20	54005	STRIEDINGER Otmar	1991	AUT	1:44.74	1.02	30.70
24*	56	54093	STROLZ Johannes	1992	AUT	1:44.80	1.08	32.48
25*	23	194298	GIEZENDANNER Blaise	1991	FRA	1:44.81	1.09	32.78
26	16	293550	MARSAGLIA Matteo	1985	ITA	1:44.82	1.10	33.08
27	32	512182	MEILLARD Loic	1996	SUI	1:44.94	1.22	36.64
28*	46	370031	ALESSANDRIA Arnaud	1993	MON	1:45.01	1.29	38.72
29	3	191740	CLAREY Johan	1981	FRA	1:45.07	1.35	40.50
30	35	512352	CHABLOZ Yannick	1999	SUI	1:45.19	1.47	44.05
31	30	194858	ALLEGRE Nils	1994	FRA	1:45.21	1.49	44.64
32	8	202345	SCHWAIGER Dominik	1991	GER	1:45.24	1.52	45.52
33	33	54320	SCHWARZ Marco	1995	AUT	1:45.32	1.60	47.88
34	2	200379	SANDER Andreas	1989	GER	1:45.36	1.64	49.06
35	39	54445	HAASER Raphael	1997	AUT	1:45.46	1.74	52.01
36	27	202762	JOCHER Simon	1996	GER	1:45.52	1.80	53.77
37	31	194364	PINTURAULT Alexis	1991	FRA	1:45.87	2.15	64.01
38	1	512269	ODERMATT Marco	1997	SUI	1:45.94	2.22	66.05
39*	45	511983	AERNI Luca	1993	SUI	1:46.14	2.42	71.87
40	53	240148	SZOLLOS Barnabas	1998	ISR	1:46.27	2.55	75.63
41	48	103865	PHILP Trevor	1992	CAN	1:46.40	2.68	79.39
41	18	6530319	COCHRAN-SIEGLE Ryan	1992	USA	1:46.40	2.68	79.39
43	22	6190176	BAILET Matthieu	1996	FRA	1:46.47	2.75	81.41
44*	43	110324	von APPEN Henrik	1994	CHI	1:46.62	2.90	85.73
45	42	561397	NARALOCNIK Nejc	1999	SLO	1:46.70	2.98	88.03
46*	21	421483	JANSRUD Kjetil	1985	NOR	1:47.44	3.72	109.13
47	52	54106	BREITFUSS KAMMERLANDER Simon	1992	BOL	1:47.75	4.03	117.89
48	47	221117	GOWER Jack	1994	IRL	1:48.42	4.70	136.64
49*	49	151238	ZABYSTRAN Jan	1998	CZE	1:49.27	5.55	160.10
50*	40	310426	VUKICEVIC Marko	1992	SRB	1:52.35	8.63	242.12
51	55	942023	TAHIRI Albin	1989	KOS	1:53.16	9.44	262.95
52	54	120071	XU Mingfu	1997	CHN	1:56.42	12.70	343.84
53	50	120057	ZHANG Yangming	1994	CHN	1:57.53	13.81	370.37

DID NOT FINISH: 2 competitors

	38	104272	SEGER Brodie	1995	CAN
	51	690694	KOVBASNYUK Ivan	1993	UKR

Results
成绩 / Résultats

Number of Competitors: 56, Number of NOCs: 21

Rank	Bib	FIS Code	Name	YB	NOC Code	Time	Difference	Distance (m)

DID NOT START: 1 competitor

	36	350095	**PFIFFNER Marco**	1994	LIE			

Jury

FIS Technical Delegate	CAMPBELL Doug	CAN
Referee	WALDNER Markus	FIS
Assistant Referee	TRINKL Johannes	FIS
Chief of Race	AN Linbo	CHN
Start Referee	LYNAM Brian	CAN
Finish Referee	CINGOLANI Ernesto	ARG
Video Controller	DEFAGO Daniel	FIS

Technical Data

Course Name	Rock
Start Altitude	2179m
Finish Altitude	1285m
Vertical Drop	894m
Course Length	3152m
Homologation Number	13377/11/19

Race Information

Course Setter	TRINKL Johannes	FIS
Gates	40	
Start Time	12:00	

Forerunners:

A - HOFER Nicolas Leo	AUT	B - KIEN Lukas	AUT	C - BLEULER Quirin	SUI
D - KLINGLER Felix	GER	E - FILIPPI Davide	ITA		

Conditions on course:

SUNNY **Snow:** HARD PACKED **Temperature - Start:** -23.7°C / -11°F **Temperature - Finish:** -13.9°C / 7°F

Legend:

* Gate(s) missed **YB** Year of Birth

Performance Analysis by Rank

成绩分析（按排名）/ Analyses par rang

Number of Competitors: 53 **Number of NOCs: 19**

Rank	Bib	Name	NOC Code	Positions Pos	Time	Rank	Partials Pos	Time	Rank	Difference Time	Dist.(m)	Speed Pos.	(km/h)	Rank
1	17	**KILDE Aleksander Aamodt**	NOR	Int1:	15.88	(21)	I1-I2:	16.90	(29)	0.28		Sp1	116.00	(16)
				Int2:	32.78	(29)	I2-I3:	17.68	(2)	0.56		Sp2	80.27	(19)
				Int3:	50.46	(11)	I3-I4:	19.68	(10)	0.35		Sp3	134.00	(23)
				Int4:	1:10.14	(5)	I4-I5:	14.55	(9)	0.42		Sp4	120.69	(24)
				Int5:	1:24.69	(2)	I5-Fin:	19.03	(2)	0.10		Sp5	116.55	(18)
				Fin:	1:43.72	(1)				0.00	0.00	Avg:	109.40	
2	12	**FRANZ Max**	AUT	Int1:	15.75	(9)	I1-I2:	16.97	(36)	0.15		Sp1	117.00	(8)
				Int2:	32.72	(22)	I2-I3:	18.08	(24)	0.50		Sp2	71.85	(51)
				Int3:	50.80	(23)	I3-I4:	19.97	(31)	0.69		Sp3	136.00	(8)
				Int4:	1:10.77	(28)	I4-I5:	14.28	(1)	1.05		Sp4	120.16	(27)
				Int5:	1:25.05	(17)	I5-Fin:	18.73	(1)	0.46		Sp5	121.16	(2)
				Fin:	1:43.78	(2)				0.06	1.82	Avg:	109.34	
3	41	**THOMPSON Broderick**	CAN	Int1:	15.66	(3)	I1-I2:	16.56	(4)	0.06		Sp1	114.27	(26)
				Int2:	32.22	(1)	I2-I3:	18.15	(30)	0.00		Sp2	82.71	(9)
				Int3:	50.37	(6)	I3-I4:	19.67	(8)	0.26		Sp3	134.70	(17)
				Int4:	1:10.04	(3)	I4-I5:	14.55	(9)	0.32		Sp4	122.40	(12)
				Int5:	1:24.59	(1)	I5-Fin:	19.33	(13)	0.00		Sp5	116.66	(16)
				Fin:	1:43.92	(3)				0.20	6.07	Avg:	109.19	
4	29	**HROBAT Miha**	SLO	Int1:	15.89	(24)	I1-I2:	16.83	(24)	0.29		Sp1	117.00	(8)
				Int2:	32.72	(22)	I2-I3:	17.90	(10)	0.50		Sp2	75.79	(41)
				Int3:	50.62	(15)	I3-I4:	19.50	(3)	0.51		Sp3	134.92	(14)
				Int4:	1:10.12	(4)	I4-I5:	14.87	(37)	0.40		Sp4	121.77	(14)
				Int5:	1:24.99	(11)	I5-Fin:	19.16	(5)	0.40		Sp5	118.02	(10)
				Fin:	1:44.15	(4)				0.43	13.01	Avg:	108.95	
5	11	**PARIS Dominik**	ITA	Int1:	15.64	(2)	I1-I2:	16.65	(6)	0.04		Sp1	118.30	(2)
				Int2:	32.29	(2)	I2-I3:	18.29	(40)	0.07		Sp2	83.82	(4)
				Int3:	50.58	(12)	I3-I4:	19.81	(14)	0.47		Sp3	133.38	(27)
				Int4:	1:10.39	(13)	I4-I5:	14.55	(9)	0.67		Sp4	125.92	(1)
				Int5:	1:24.94	(9)	I5-Fin:	19.25	(6)	0.35		Sp5	120.46	(3)
				Fin:	1:44.19	(5)				0.47	14.22	Avg:	108.91	
6	13	**HINTERMANN Niels**	SUI	Int1:	15.90	(27)	I1-I2:	16.42	(1)	0.30		Sp1	115.00	(19)
				Int2:	32.32	(4)	I2-I3:	18.10	(27)	0.10		Sp2	80.00	(20)
				Int3:	50.42	(9)	I3-I4:	19.81	(14)	0.31		Sp3	133.00	(32)
				Int4:	1:10.23	(9)	I4-I5:	14.67	(21)	0.51		Sp4	114.59	(43)
				Int5:	1:24.90	(7)	I5-Fin:	19.30	(10)	0.31		Sp5	114.90	(29)
				Fin:	1:44.20	(6)				0.48	14.52	Avg:	108.90	
7 *	37	**ETXEZARRETA Adur**	ESP	Int1:	15.60	(1)	I1-I2:	17.14	(40)	0.00		Sp1	115.75	(17)
				Int2:	32.74	(24)	I2-I3:	18.13	(28)	0.52		Sp2	76.59	(37)
				Int3:	50.87	(28)	I3-I4:	19.61	(5)	0.76		Sp3	134.20	(20)
				Int4:	1:10.48	(20)	I4-I5:	14.52	(7)	0.76		Sp4	121.51	(16)
				Int5:	1:25.00	(14)	I5-Fin:	19.26	(8)	0.41		Sp5	114.90	(29)
				Fin:	1:44.26	(7)				0.54	16.33	Avg:	108.84	
8	6	**BAUMANN Romed**	GER	Int1:	15.89	(24)	I1-I2:	16.75	(14)	0.29		Sp1	116.32	(13)
				Int2:	32.64	(18)	I2-I3:	18.22	(37)	0.42		Sp2	78.06	(29)
				Int3:	50.86	(27)	I3-I4:	19.54	(4)	0.75		Sp3	136.38	(5)
				Int4:	1:10.40	(14)	I4-I5:	14.50	(6)	0.68		Sp4	121.31	(17)
				Int5:	1:24.90	(7)	I5-Fin:	19.37	(14)	0.31		Sp5	117.15	(13)
				Fin:	1:44.27	(8)				0.55	16.63	Avg:	108.83	
9	10	**INNERHOFER Christof**	ITA	Int1:	15.78	(12)	I1-I2:	16.53	(2)	0.18				
				Int2:	32.31	(3)	I2-I3:	17.94	(14)	0.09				
				Int3:	50.25	(2)	I3-I4:	19.92	(24)	0.14				
				Int4:	1:10.17	(6)	I4-I5:	14.82	(35)	0.45				
				Int5:	1:24.99	(11)	I5-Fin:	19.30	(10)	0.40				
				Fin:	1:44.29	(9)				0.57	17.23	Avg:	108.80	

Performance Analysis by Rank

成绩分析（按排名）/ Analyses par rang

Number of Competitors: 53 **Number of NOCs: 19**

Rank	Bib	Name	NOC Code	Pos	Positions Time	Rank	Pos	Partials Time	Rank	Difference Time	Dist.(m)	Pos.	Speed (km/h)	Rank
10	19	FEUZ Beat	SUI	Int1:	15.83	(17)	I1-I2:	16.77	(19)	0.23		Sp1	114.63	(22)
				Int2:	32.60	(16)	I2-I3:	17.71	(3)	0.38		Sp2	75.27	(44)
				Int3:	50.31	(4)	I3-I4:	19.93	(25)	0.20		Sp3	131.00	(40)
				Int4:	1:10.24	(10)	I4-I5:	14.55	(9)	0.52		Sp4	123.95	(6)
				Int5:	1:24.79	(4)	I5-Fin:	19.51	(23)	0.20		Sp5	111.63	(44)
				Fin:	1:44.30	(10)				0.58	17.53	Avg:	108.79	
11 *	14	CRAWFORD James	CAN	Int1:	15.71	(6)	I1-I2:	16.68	(10)	0.11		Sp1	118.63	(1)
				Int2:	32.39	(5)	I2-I3:	17.72	(4)	0.17		Sp2	87.65	(1)
				Int3:	50.11	(1)	I3-I4:	19.61	(5)	0.00		Sp3	132.00	(37)
				Int4:	1:09.72	(1)	I4-I5:			0.00		Sp4	124.22	(4)
				Int5:			I5-Fin:							
				Fin:	1:44.31	(11)				0.59	17.83	Avg:	108.78	
12	7	MAYER Matthias	AUT	Int1:	15.86	(18)	I1-I2:	16.65	(6)	0.26		Sp1	117.07	(7)
				Int2:	32.51	(13)	I2-I3:	18.18	(34)	0.29		Sp2	79.68	(24)
				Int3:	50.69	(19)	I3-I4:	19.73	(13)	0.58		Sp3	134.82	(16)
				Int4:	1:10.42	(17)	I4-I5:	14.40	(2)	0.70		Sp4	124.58	(3)
				Int5:	1:24.82	(6)	I5-Fin:	19.52	(25)	0.23		Sp5	114.87	(32)
				Fin:	1:44.34	(12)				0.62	18.73	Avg:	108.75	
13	24	KLINE Bostjan	SLO	Int1:	15.87	(20)	I1-I2:	16.97	(36)	0.27		Sp1	116.98	(10)
				Int2:	32.84	(32)	I2-I3:	17.97	(17)	0.62		Sp2	77.60	(34)
				Int3:	50.81	(24)	I3-I4:	19.38	(1)	0.70		Sp3	136.00	(8)
				Int4:	1:10.19	(7)	I4-I5:	14.62	(14)	0.47		Sp4	121.20	(18)
				Int5:	1:24.81	(5)	I5-Fin:	19.56	(27)	0.22		Sp5	119.38	(5)
				Fin:	1:44.37	(13)				0.65	19.63	Avg:	108.72	
14 *	34	SEJERSTED Adrian Smiseth	NOR	Int1:	15.76	(10)	I1-I2:	16.71	(12)	0.16		Sp1	116.86	(12)
				Int2:	32.47	(10)	I2-I3:	17.92	(11)	0.25		Sp2	73.27	(48)
				Int3:	50.39	(7)	I3-I4:	19.95	(28)	0.28		Sp3	136.16	(7)
				Int4:	1:10.34	(12)	I4-I5:	14.66	(19)	0.62		Sp4	121.64	(15)
				Int5:	1:25.00	(14)	I5-Fin:	19.39	(17)	0.41		Sp5	116.88	(14)
				Fin:	1:44.39	(14)				0.67	20.23	Avg:	108.70	
15	9	KRIECHMAYR Vincent	AUT	Int1:	15.73	(7)	I1-I2:	16.66	(8)	0.13		Sp1	117.38	(6)
				Int2:	32.39	(5)	I2-I3:	17.96	(16)	0.17		Sp2	73.13	(49)
				Int3:	50.35	(5)	I3-I4:	19.65	(7)	0.24		Sp3	134.12	(22)
				Int4:	1:10.00	(2)	I4-I5:	14.97	(40)	0.28		Sp4	123.87	(8)
				Int5:	1:24.97	(10)	I5-Fin:	19.46	(20)	0.38		Sp5	118.72	(9)
				Fin:	1:44.43	(15)				0.71	21.43	Avg:	108.66	
16	28	FERSTL Josef	GER	Int1:	15.70	(5)	I1-I2:	16.94	(32)	0.10		Sp1	116.22	(15)
				Int2:	32.64	(18)	I2-I3:	17.64	(1)	0.42		Sp2	76.24	(38)
				Int3:	50.28	(3)	I3-I4:	19.94	(26)	0.17		Sp3	137.62	(3)
				Int4:	1:10.22	(8)	I4-I5:	14.77	(30)	0.50		Sp4	115.68	(40)
				Int5:	1:24.99	(11)	I5-Fin:	19.46	(20)	0.40		Sp5	117.31	(12)
				Fin:	1:44.45	(16)				0.73	22.03	Avg:	108.64	
17	5	HEMETSBERGER Daniel	AUT	Int1:	15.96	(35)	I1-I2:	16.79	(20)	0.36		Sp1	117.55	(5)
				Int2:	32.75	(25)	I2-I3:	17.87	(8)	0.53		Sp2	78.01	(31)
				Int3:	50.62	(15)	I3-I4:	19.85	(19)	0.51		Sp3	135.24	(13)
				Int4:	1:10.47	(19)	I4-I5:	14.63	(18)	0.75		Sp4	120.19	(26)
				Int5:	1:25.10	(18)	I5-Fin:	19.49	(22)	0.51		Sp5	114.56	(33)
				Fin:	1:44.59	(17)				0.87	26.22	Avg:	108.49	
18	44	MURISIER Justin	SUI	Int1:	15.93	(30)	I1-I2:	16.84	(25)	0.33		Sp1	114.99	(20)
				Int2:	32.77	(27)	I2-I3:	17.85	(6)	0.55		Sp2	81.02	(17)
				Int3:	50.62	(15)	I3-I4:	19.94	(26)	0.51		Sp3	132.28	(36)
				Int4:	1:10.56	(22)	I4-I5:	14.79	(32)	0.84		Sp4	117.98	(35)
				Int5:	1:25.35	(21)	I5-Fin:	19.25	(6)	0.76		Sp5	118.01	(11)
				Fin:	1:44.60	(18)				0.88	26.52	Avg:	108.48	

Performance Analysis by Rank

成绩分析（按排名）/ Analyses par rang

Number of Competitors: 53 **Number of NOCs: 19**

Rank	Bib	Name	NOC Code	Pos	Positions Time	Rank	Pos	Partials Time	Rank	Time	Difference Dist.(m)	Pos.	Speed (km/h)	Rank
18	4	GANONG Travis	USA	Int1:	15.95	(33)	I1-I2:	16.81	(22)	0.35		Sp1	117.79	(4)
				Int2:	32.76	(26)	I2-I3:	17.93	(13)	0.54		Sp2	76.18	(39)
				Int3:	50.69	(19)	I3-I4:	20.01	(33)	0.58		Sp3	135.88	(10)
				Int4:	1:10.70	(25)	I4-I5:	14.80	(34)	0.98		Sp4	120.87	(22)
				Int5:	1:25.50	(29)	I5-Fin:	19.10	(3)	0.91		Sp5	113.56	(39)
				Fin:	1:44.60	(18)				0.88	26.52	Avg:	108.48	
20	26	ROGENTIN Stefan	SUI	Int1:	15.88	(21)	I1-I2:	16.79	(20)	0.28		Sp1	112.25	(42)
				Int2:	32.67	(21)	I2-I3:	17.92	(11)	0.45		Sp2	76.95	(36)
				Int3:	50.59	(13)	I3-I4:	19.82	(16)	0.48		Sp3	135.40	(12)
				Int4:	1:10.41	(16)	I4-I5:	14.76	(28)	0.69		Sp4	120.00	(28)
				Int5:	1:25.17	(20)	I5-Fin:	19.44	(18)	0.58		Sp5	113.72	(36)
				Fin:	1:44.61	(20)				0.89	26.82	Avg:	108.47	
21	25	MUZATON Maxence	FRA	Int1:	15.99	(36)	I1-I2:	16.86	(27)	0.39		Sp1	114.14	(28)
				Int2:	32.85	(33)	I2-I3:	18.06	(23)	0.63		Sp2	76.01	(40)
				Int3:	50.91	(30)	I3-I4:	19.68	(10)	0.80		Sp3	134.00	(23)
				Int4:	1:10.59	(23)	I4-I5:	14.76	(28)	0.87		Sp4	118.00	(34)
				Int5:	1:25.35	(21)	I5-Fin:	19.31	(12)	0.76		Sp5	119.20	(8)
				Fin:	1:44.66	(21)				0.94	28.31	Avg:	108.42	
22 *	15	BENNETT Bryce	USA	Int1:	15.66	(3)	I1-I2:	16.76	(16)	0.06		Sp1	118.30	(2)
				Int2:	32.42	(8)	I2-I3:	18.18	(34)	0.20		Sp2	82.93	(8)
				Int3:	50.60	(14)	I3-I4:	19.82	(16)	0.49		Sp3	134.90	(15)
				Int4:	1:10.42	(17)	I4-I5:	14.69	(23)	0.70		Sp4	123.98	(5)
				Int5:	1:25.11	(19)	I5-Fin:	19.59	(28)	0.52		Sp5	114.45	(34)
				Fin:	1:44.70	(22)				0.98	29.50	Avg:	108.38	
23 *	20	STRIEDINGER Otmar	AUT	Int1:	15.77	(11)	I1-I2:	16.75	(14)	0.17		Sp1	112.50	(39)
				Int2:	32.52	(14)	I2-I3:	17.88	(9)	0.30		Sp2	81.16	(16)
				Int3:	50.40	(8)	I3-I4:	19.86	(20)	0.29		Sp3	137.80	(2)
				Int4:	1:10.26	(11)	I4-I5:	14.49	(4)	0.54		Sp4	120.33	(25)
				Int5:	1:24.75	(3)	I5-Fin:	19.99	(42)	0.16		Sp5	116.56	(17)
				Fin:	1:44.74	(23)				1.02	30.70	Avg:	108.34	
24 *	56	STROLZ Johannes	AUT	Int1:	15.78	(12)	I1-I2:	16.85	(26)	0.18		Sp1	115.01	(18)
				Int2:	32.63	(17)	I2-I3:	18.09	(26)	0.41		Sp2	78.01	(31)
				Int3:	50.72	(21)	I3-I4:	19.97	(31)	0.61		Sp3	139.17	(1)
				Int4:	1:10.69	(24)	I4-I5:	14.73	(26)	0.97		Sp4	121.00	(20)
				Int5:	1:25.42	(24)	I5-Fin:	19.38	(15)	0.83		Sp5	115.50	(24)
				Fin:	1:44.80	(24)				1.08	32.48	Avg:	108.27	
25 *	23	GIEZENDANNER Blaise	FRA	Int1:	16.08	(41)	I1-I2:	16.69	(11)	0.48		Sp1	112.66	(38)
				Int2:	32.77	(27)	I2-I3:	18.17	(32)	0.55		Sp2	82.95	(7)
				Int3:	50.94	(32)	I3-I4:	20.06	(35)	0.83		Sp3	129.51	(44)
				Int4:	1:11.00	(35)	I4-I5:	14.66	(19)	1.28		Sp4	119.00	(31)
				Int5:	1:25.66	(33)	I5-Fin:	19.15	(4)	1.07		Sp5	115.54	(23)
				Fin:	1:44.81	(25)				1.09	32.78	Avg:	108.26	
26	16	MARSAGLIA Matteo	ITA	Int1:	16.10	(43)	I1-I2:	16.82	(23)	0.50		Sp1	114.55	(23)
				Int2:	32.92	(36)	I2-I3:	17.98	(19)	0.70		Sp2	81.66	(13)
				Int3:	50.90	(29)	I3-I4:	20.17	(40)	0.79		Sp3	132.50	(34)
				Int4:	1:11.07	(37)	I4-I5:	14.49	(4)	1.35		Sp4	120.94	(21)
				Int5:	1:25.56	(32)	I5-Fin:	19.26	(8)	0.97		Sp5	119.61	(4)
				Fin:	1:44.82	(26)				1.10	33.08	Avg:	108.25	
27	32	MEILLARD Loic	SUI	Int1:	15.80	(14)	I1-I2:	16.67	(9)	0.20		Sp1	114.69	(21)
				Int2:	32.47	(10)	I2-I3:	17.97	(17)	0.25		Sp2	84.16	(2)
				Int3:	50.44	(10)	I3-I4:	19.96	(30)	0.33		Sp3	132.90	(33)
				Int4:	1:10.40	(14)	I4-I5:	14.62	(14)	0.68		Sp4	119.98	(29)
				Int5:	1:25.02	(16)	I5-Fin:	19.92	(39)	0.43		Sp5	114.89	(31)
				Fin:	1:44.94	(27)				1.22	36.64	Avg:	108.13	

Performance Analysis by Rank

成绩分析（按排名）/ Analyses par rang

Number of Competitors: 53 **Number of NOCs: 19**

Rank	Bib	Name	NOC Code	Pos	Positions Time	Rank	Pos	Partials Time	Rank	Difference Time	Dist.(m)	Pos.	Speed (km/h)	Rank
28 *	46	**ALESSANDRIA Arnaud**	MON	Int1:	15.73	(7)	I1-I2:	16.76	(16)	0.13		Sp1	114.00	(29)
				Int2:	32.49	(12)	I2-I3:	18.17	(32)	0.27		Sp2	79.93	(22)
				Int3:	50.66	(18)	I3-I4:	19.89	(22)	0.55		Sp3	133.09	(30)
				Int4:	1:10.55	(21)	I4-I5:	14.94	(39)	0.83		Sp4	115.20	(41)
				Int5:	1:25.49	(27)	I5-Fin:	19.52	(25)	0.90		Sp5	121.20	(1)
				Fin:	1:45.01	(28)				1.29	38.72	Avg:	108.06	
29	3	**CLAREY Johan**	FRA	Int1:	15.86	(18)	I1-I2:	17.01	(38)	0.26		Sp1	112.28	(41)
				Int2:	32.87	(34)	I2-I3:	17.85	(6)	0.65		Sp2	79.25	(26)
				Int3:	50.72	(21)	I3-I4:	20.01	(33)	0.61		Sp3	137.42	(4)
				Int4:	1:10.73	(27)	I4-I5:	14.67	(21)	1.01		Sp4	120.71	(23)
				Int5:	1:25.40	(23)	I5-Fin:	19.67	(31)	0.81		Sp5	116.47	(19)
				Fin:	1:45.07	(29)				1.35	40.50	Avg:	108.00	
30	35	**CHABLOZ Yannick**	SUI	Int1:	15.82	(15)	I1-I2:	16.76	(16)	0.22		Sp1	116.23	(14)
				Int2:	32.58	(15)	I2-I3:	18.33	(41)	0.36		Sp2	79.19	(27)
				Int3:	50.91	(30)	I3-I4:	19.87	(21)	0.80		Sp3	131.37	(38)
				Int4:	1:10.78	(29)	I4-I5:	14.71	(25)	1.06		Sp4	123.94	(7)
				Int5:	1:25.49	(27)	I5-Fin:	19.70	(32)	0.90		Sp5	114.98	(28)
				Fin:	1:45.19	(30)				1.47	44.05	Avg:	107.87	
31	30	**ALLEGRE Nils**	FRA	Int1:	15.93	(30)	I1-I2:	17.24	(43)	0.33		Sp1	114.22	(27)
				Int2:	33.17	(42)	I2-I3:	18.08	(24)	0.95		Sp2	77.40	(35)
				Int3:	51.25	(39)	I3-I4:	19.47	(2)	1.14		Sp3	133.01	(31)
				Int4:	1:10.72	(26)	I4-I5:	14.79	(32)	1.00		Sp4	122.34	(13)
				Int5:	1:25.51	(31)	I5-Fin:	19.70	(32)	0.92		Sp5	116.10	(20)
				Fin:	1:45.21	(31)				1.49	44.64	Avg:	107.85	
32	8	**SCHWAIGER Dominik**	GER	Int1:	16.05	(40)	I1-I2:	17.02	(39)	0.45		Sp1	113.11	(35)
				Int2:	33.07	(40)	I2-I3:	17.74	(5)	0.85		Sp2	73.29	(46)
				Int3:	50.81	(24)	I3-I4:	20.11	(39)	0.70		Sp3	135.54	(11)
				Int4:	1:10.92	(33)	I4-I5:	14.53	(8)	1.20		Sp4	116.15	(38)
				Int5:	1:25.45	(26)	I5-Fin:	19.79	(35)	0.86		Sp5	119.23	(7)
				Fin:	1:45.24	(32)				1.52	45.52	Avg:	107.82	
33	33	**SCHWARZ Marco**	AUT	Int1:	15.88	(21)	I1-I2:	16.95	(34)	0.28		Sp1	114.51	(25)
				Int2:	32.83	(31)	I2-I3:	17.99	(20)	0.61		Sp2	81.26	(15)
				Int3:	50.82	(26)	I3-I4:	20.06	(35)	0.71		Sp3	133.28	(29)
				Int4:	1:10.88	(31)	I4-I5:	14.62	(14)	1.16		Sp4	114.14	(45)
				Int5:	1:25.50	(29)	I5-Fin:	19.82	(36)	0.91		Sp5	115.01	(27)
				Fin:	1:45.32	(33)				1.60	47.88	Avg:	107.74	
34	2	**SANDER Andreas**	GER	Int1:	15.89	(24)	I1-I2:	16.53	(2)	0.29		Sp1	116.89	(11)
				Int2:	32.42	(8)	I2-I3:	18.79	(47)	0.20		Sp2	80.98	(18)
				Int3:	51.21	(38)	I3-I4:	19.67	(8)	1.10		Sp3	136.38	(5)
				Int4:	1:10.88	(31)	I4-I5:	15.03	(43)	1.16		Sp4	125.18	(2)
				Int5:	1:25.91	(36)	I5-Fin:	19.45	(19)	1.32		Sp5	114.14	(35)
				Fin:	1:45.36	(34)				1.64	49.06	Avg:	107.70	
35	39	**HAASER Raphael**	AUT	Int1:	16.10	(43)	I1-I2:	16.88	(28)	0.50		Sp1	109.00	(47)
				Int2:	32.98	(38)	I2-I3:	18.33	(41)	0.76		Sp2	78.05	(30)
				Int3:	51.31	(40)	I3-I4:	20.06	(35)	1.20		Sp3	134.68	(18)
				Int4:	1:11.37	(39)	I4-I5:	14.46	(3)	1.65		Sp4	118.66	(32)
				Int5:	1:25.83	(35)	I5-Fin:	19.63	(30)	1.24		Sp5	119.27	(6)
				Fin:	1:45.46	(35)				1.74	52.01	Avg:	107.60	
36	27	**JOCHER Simon**	GER	Int1:	15.91	(29)	I1-I2:	16.91	(30)	0.31		Sp1	113.36	(34)
				Int2:	32.82	(30)	I2-I3:	18.15	(30)	0.60		Sp2	81.72	(11)
				Int3:	50.97	(34)	I3-I4:	19.95	(28)	0.86		Sp3	132.39	(35)
				Int4:	1:10.92	(33)	I4-I5:	14.74	(27)	1.20		Sp4	119.02	(30)
				Int5:	1:25.66	(33)	I5-Fin:	19.86	(37)	1.07		Sp5	115.34	(25)
				Fin:	1:45.52	(36)				1.80	53.77	Avg:	107.54	

Performance Analysis by Rank

成绩分析（按排名）/ Analyses par rang

Number of Competitors: 53 **Number of NOCs: 19**

Rank	Bib	Name	NOC Code	Pos	Positions Time	Rank	Pos	Partials Time	Rank	Difference Time	Dist.(m)	Pos.	Speed (km/h)	Rank
37	31	PINTURAULT Alexis	FRA	Int1:	15.90	(27)	I1-I2:	16.74	(13)	0.30		Sp1	113.97	(30)
				Int2:	32.64	(18)	I2-I3:	18.37	(45)	0.42		Sp2	84.14	(3)
				Int3:	51.01	(37)	I3-I4:	19.82	(16)	0.90		Sp3	130.58	(41)
				Int4:	1:10.83	(30)	I4-I5:	14.61	(13)	1.11		Sp4	123.33	(10)
				Int5:	1:25.44	(25)	I5-Fin:	20.43	(49)	0.85		Sp5	115.59	(22)
				Fin:	1:45.87	(37)				2.15	64.01	Avg:	107.18	
38	1	ODERMATT Marco	SUI	Int1:	15.82	(15)	I1-I2:	16.57	(5)	0.22		Sp1	113.37	(33)
				Int2:	32.39	(5)	I2-I3:	18.58	(46)	0.17		Sp2	83.32	(5)
				Int3:	50.97	(34)	I3-I4:	20.27	(41)	0.86		Sp3	128.80	(46)
				Int4:	1:11.24	(38)	I4-I5:	14.77	(30)	1.52		Sp4	118.52	(33)
				Int5:	1:26.01	(37)	I5-Fin:	19.93	(40)	1.42		Sp5	113.59	(38)
				Fin:	1:45.94	(38)				2.22	66.05	Avg:	107.11	
39 *	45	AERNI Luca	SUI	Int1:	16.08	(41)	I1-I2:	16.96	(35)	0.48		Sp1	109.90	(46)
				Int2:	33.04	(39)	I2-I3:	17.95	(15)	0.82		Sp2	83.30	(6)
				Int3:	50.99	(36)	I3-I4:	20.68	(46)	0.88		Sp3	127.45	(48)
				Int4:	1:11.67	(42)	I4-I5:	14.85	(36)	1.95		Sp4	114.14	(45)
				Int5:	1:26.52	(41)	I5-Fin:	19.62	(29)	1.93		Sp5	116.80	(15)
				Fin:	1:46.14	(39)				2.42	71.87	Avg:	106.91	
40	53	SZOLLOS Barnabas	ISR	Int1:	16.04	(39)	I1-I2:	17.26	(44)	0.44		Sp1	113.79	(32)
				Int2:	33.30	(43)	I2-I3:	18.14	(29)	1.08		Sp2	79.99	(21)
				Int3:	51.44	(43)	I3-I4:	20.35	(42)	1.33		Sp3	130.48	(42)
				Int4:	1:11.79	(43)	I4-I5:	15.10	(44)	2.07		Sp4	121.17	(19)
				Int5:	1:26.89	(43)	I5-Fin:	19.38	(15)	2.30		Sp5	113.71	(37)
				Fin:	1:46.27	(40)				2.55	75.63	Avg:	106.78	
41	48	PHILP Trevor	CAN	Int1:	16.13	(45)	I1-I2:	17.21	(42)	0.53		Sp1	112.36	(40)
				Int2:	33.34	(44)	I2-I3:	18.24	(38)	1.12		Sp2	79.42	(25)
				Int3:	51.58	(44)	I3-I4:	20.44	(43)	1.47		Sp3	131.34	(39)
				Int4:	1:12.02	(45)	I4-I5:	14.87	(37)	2.30		Sp4	115.02	(42)
				Int5:	1:26.89	(43)	I5-Fin:	19.51	(23)	2.30		Sp5	113.33	(40)
				Fin:	1:46.40	(41)				2.68	79.39	Avg:	106.65	
41	18	COCHRAN-SIEGLE Ryan	USA	Int1:	16.00	(37)	I1-I2:	16.91	(30)	0.40		Sp1	114.53	(24)
				Int2:	32.91	(35)	I2-I3:	18.05	(22)	0.69		Sp2	79.75	(23)
				Int3:	50.96	(33)	I3-I4:	20.47	(44)	0.85		Sp3	134.00	(23)
				Int4:	1:11.43	(40)	I4-I5:	14.70	(24)	1.71		Sp4	114.04	(47)
				Int5:	1:26.13	(38)	I5-Fin:	20.27	(47)	1.54		Sp5	112.68	(41)
				Fin:	1:46.40	(41)				2.68	79.39	Avg:	106.65	
43	22	BAILET Matthieu	FRA	Int1:	16.03	(38)	I1-I2:	16.94	(32)	0.43		Sp1	108.83	(48)
				Int2:	32.97	(37)	I2-I3:	18.35	(43)	0.75		Sp2	82.25	(10)
				Int3:	51.32	(41)	I3-I4:	19.72	(12)	1.21		Sp3	134.00	(23)
				Int4:	1:11.04	(36)	I4-I5:	15.28	(46)	1.32		Sp4	123.50	(9)
				Int5:	1:26.32	(39)	I5-Fin:	20.15	(45)	1.73		Sp5	104.84	(49)
				Fin:	1:46.47	(43)				2.75	81.41	Avg:	106.58	
44 *	43	von APPEN Henrik	CHI	Int1:	16.17	(46)	I1-I2:	17.60	(48)	0.57		Sp1	111.01	(43)
				Int2:	33.77	(47)	I2-I3:	18.02	(21)	1.55		Sp2	74.96	(45)
				Int3:	51.79	(46)	I3-I4:	20.07	(38)	1.68		Sp3	134.61	(19)
				Int4:	1:11.86	(44)	I4-I5:	14.62	(14)	2.14		Sp4	116.07	(39)
				Int5:	1:26.48	(40)	I5-Fin:	20.14	(44)	1.89		Sp5	115.33	(26)
				Fin:	1:46.62	(44)				2.90	85.73	Avg:	106.43	
45	42	NARALOCNIK Nejc	SLO	Int1:	15.95	(33)	I1-I2:	17.58	(47)	0.35		Sp1	112.86	(36)
				Int2:	33.53	(45)	I2-I3:	18.20	(36)	1.31		Sp2	66.76	(52)
				Int3:	51.73	(45)	I3-I4:	19.89	(22)	1.62		Sp3	133.30	(28)
				Int4:	1:11.62	(41)	I4-I5:	15.00	(42)	1.90		Sp4	122.91	(11)
				Int5:	1:26.62	(42)	I5-Fin:	20.08	(43)	2.03		Sp5	115.84	(21)
				Fin:	1:46.70	(45)				2.98	88.03	Avg:	106.35	

Performance Analysis by Rank

成绩分析（按排名）/ Analyses par rang

Number of Competitors: 53 **Number of NOCs: 19**

Rank	Bib	Name	NOC Code	Positions			Partials			Difference			Speed	
				Pos	Time	Rank	Pos	Time	Rank	Time	Dist.(m)	Pos.	(km/h)	Rank
46 *	21	JANSRUD Kjetil	NOR	Int1:	15.93	(30)	I1-I2:	17.15	(41)	0.33		Sp1	113.90	(31)
				Int2:	33.08	(41)	I2-I3:	18.35	(43)	0.86		Sp2	78.75	(28)
				Int3:	51.43	(42)	I3-I4:	20.70	(47)	1.32		Sp3	128.50	(47)
				Int4:	1:12.13	(46)	I4-I5:	14.98	(41)	2.41		Sp4	116.21	(37)
				Int5:	1:27.11	(45)	I5-Fin:	20.33	(48)	2.52		Sp5	112.29	(42)
				Fin:	1:47.44	(46)				3.72	109.13	Avg:	105.61	
47	52	BREITFUSS KAMMERLANDER	BOL	Int1:	16.25	(47)	I1-I2:	17.60	(48)	0.65		Sp1	110.71	(44)
				Int2:	33.85	(48)	I2-I3:	18.27	(39)	1.63		Sp2	72.98	(50)
				Int3:	52.12	(47)	I3-I4:	20.53	(45)	2.01		Sp3	134.18	(21)
				Int4:	1:12.65	(47)	I4-I5:	15.37	(47)	2.93		Sp4	117.78	(36)
				Int5:	1:28.02	(46)	I5-Fin:	19.73	(34)	3.43		Sp5	111.26	(45)
				Fin:	1:47.75	(47)				4.03	117.89	Avg:	105.31	
48	47	GOWER Jack	IRL	Int1:	16.29	(48)	I1-I2:	17.33	(45)	0.69		Sp1	110.61	(45)
				Int2:	33.62	(46)	I2-I3:	18.86	(48)	1.40		Sp2	81.35	(14)
				Int3:	52.48	(48)	I3-I4:	20.71	(48)	2.37		Sp3	129.31	(45)
				Int4:	1:13.19	(48)	I4-I5:	15.26	(45)	3.47		Sp4	114.57	(44)
				Int5:	1:28.45	(47)	I5-Fin:	19.97	(41)	3.86		Sp5	111.83	(43)
				Fin:	1:48.42	(48)				4.70	136.64	Avg:	104.66	
49 *	49	ZABYSTRAN Jan	CZE	Int1:	16.52	(49)	I1-I2:	17.41	(46)	0.92		Sp1	112.73	(37)
				Int2:	33.93	(49)	I2-I3:	19.03	(49)	1.71		Sp2	81.72	(11)
				Int3:	52.96	(49)	I3-I4:	20.89	(49)	2.85		Sp3	130.42	(43)
				Int4:	1:13.85	(49)	I4-I5:	15.52	(48)	4.13		Sp4	109.94	(50)
				Int5:	1:29.37	(48)	I5-Fin:	19.90	(38)	4.78		Sp5	107.15	(48)
				Fin:	1:49.27	(49)				5.55	160.10	Avg:	103.85	
50 *	40	VUKICEVIC Marko	SRB	Int1:	16.58	(50)	I1-I2:	18.58	(51)	0.98		Sp1	108.83	(48)
				Int2:	35.16	(50)	I2-I3:	19.44	(50)	2.94		Sp2	73.28	(47)
				Int3:	54.60	(50)	I3-I4:	21.46	(50)	4.49		Sp3	123.66	(50)
				Int4:	1:16.06	(50)	I4-I5:	16.07	(50)	6.34		Sp4	112.94	(49)
				Int5:	1:32.13	(49)	I5-Fin:	20.22	(46)	7.54		Sp5	110.17	(46)
				Fin:	1:52.35	(50)				8.63	242.12	Avg:	101.00	
51	55	TAHIRI Albin	KOS	Int1:	16.84	(51)	I1-I2:	18.33	(50)	1.24		Sp1	106.14	(50)
				Int2:	35.17	(51)	I2-I3:	19.52	(51)	2.95		Sp2	75.54	(42)
				Int3:	54.69	(51)	I3-I4:	22.09	(51)	4.58		Sp3	123.59	(51)
				Int4:	1:16.78	(51)	I4-I5:	15.90	(49)	7.06		Sp4	113.11	(48)
				Int5:	1:32.68	(50)	I5-Fin:	20.48	(50)	8.09		Sp5	108.86	(47)
				Fin:	1:53.16	(51)				9.44	262.95	Avg:	100.28	
52	54	XU Mingfu	CHN	Int1:	17.12	(52)	I1-I2:	19.13	(52)	1.52		Sp1	101.85	(52)
				Int2:	36.25	(52)	I2-I3:	20.14	(52)	4.03		Sp2	77.67	(33)
				Int3:	56.39	(52)	I3-I4:	22.21	(52)	6.28		Sp3	126.60	(49)
				Int4:	1:18.60	(52)	I4-I5:	16.63	(51)	8.88		Sp4	99.90	(52)
				Int5:	1:35.23	(51)	I5-Fin:	21.19	(51)	10.64		Sp5	100.89	(51)
				Fin:	1:56.42	(52)				12.70	343.84	Avg:	97.47	
53	50	ZHANG Yangming	CHN	Int1:	17.32	(53)	I1-I2:	19.24	(53)	1.72		Sp1	103.22	(51)
				Int2:	36.56	(53)	I2-I3:	20.30	(53)	4.34		Sp2	75.35	(43)
				Int3:	56.86	(53)	I3-I4:	22.53	(53)	6.75		Sp3	122.57	(52)
				Int4:	1:19.39	(53)	I4-I5:	16.81	(52)	9.67		Sp4	105.52	(51)
				Int5:	1:36.20	(52)	I5-Fin:	21.33	(52)	11.61		Sp5	102.45	(50)
				Fin:	1:57.53	(53)				13.81	370.37	Avg:	96.55	

Performance Analysis by Rank

成绩分析（按排名）/ Analyses par rang

Number of Competitors: 53 **Number of NOCs: 19**

Rank	Bib	Name	NOC Code	Positions Pos	Time	Rank	Pos	Partials Time	Rank	Difference Time	Dist.(m)	Pos.	Speed (km/h)	Rank

Intermediate Time Positions : Int. 1 = Inter1, Int. 2 = Inter2, Int. 3 = Inter3, Int. 4 = Inter4, Int. 5 = Inter5

Speed Measurement Positions : Sp 1 = Speed 1, Sp 2 = Speed 2, Sp 3 = Speed 3, Sp 4 = Speed 4, Sp 5 = Speed 5

Legend:

*	Gate(s) missed	**Avg**	Average	**Dist.(m)**	Distance in metres	**Fin**	Finish
Int	Intermediate	**Ix**	Intermediate x	**Pos.**	Intermediate or speed position		
Sp	Speed trap						

Performance Analysis by Bib

成绩分析（按号码布）/ Analyses par dossard

Number of Competitors: 56 **Number of NOCs: 21**

Bib	Name	NOC Code	Pos	Positions Time	Rank	Pos	Partials Time	Rank	Difference Time	Dist.(m)	Pos.	Speed (km/h)	Rank
1	**ODERMATT Marco**	SUI	**Int1:**	15.82	(15)	**I1-I2:**	16.57	(5)	0.22		**Sp1**	113.37	(34)
			Int2:	32.39	(5)	**I2-I3:**	18.58	(47)	0.17		**Sp2**	83.32	(5)
			Int3:	50.97	(34)	**I3-I4:**	20.27	(42)	0.86		**Sp3**	128.80	(47)
			Int4:	1:11.24	(39)	**I4-I5:**	14.77	(30)	1.52		**Sp4**	118.52	(34)
			Int5:	1:26.01	(37)	**I5-Fin:**	19.93	(40)	1.42		**Sp5**	113.59	(38)
			Fin:	1:45.94	(38)				2.22	66.05	**Avg:**	107.11	
2	**SANDER Andreas**	GER	**Int1:**	15.89	(24)	**I1-I2:**	16.53	(2)	0.29		**Sp1**	116.89	(11)
			Int2:	32.42	(8)	**I2-I3:**	18.79	(48)	0.20		**Sp2**	80.98	(18)
			Int3:	51.21	(39)	**I3-I4:**	19.67	(9)	1.10		**Sp3**	136.38	(5)
			Int4:	1:10.88	(32)	**I4-I5:**	15.03	(43)	1.16		**Sp4**	125.18	(3)
			Int5:	1:25.91	(36)	**I5-Fin:**	19.45	(19)	1.32		**Sp5**	114.14	(35)
			Fin:	1:45.36	(34)				1.64	49.06	**Avg:**	107.70	
3	**CLAREY Johan**	FRA	**Int1:**	15.86	(18)	**I1-I2:**	17.01	(38)	0.26		**Sp1**	112.28	(42)
			Int2:	32.87	(34)	**I2-I3:**	17.85	(7)	0.65		**Sp2**	79.25	(26)
			Int3:	50.72	(21)	**I3-I4:**	20.01	(34)	0.61		**Sp3**	137.42	(4)
			Int4:	1:10.73	(28)	**I4-I5:**	14.67	(21)	1.01		**Sp4**	120.71	(24)
			Int5:	1:25.40	(23)	**I5-Fin:**	19.67	(31)	0.81		**Sp5**	116.47	(19)
			Fin:	1:45.07	(29)				1.35	40.50	**Avg:**	108.00	
4	**GANONG Travis**	USA	**Int1:**	15.95	(33)	**I1-I2:**	16.81	(22)	0.35		**Sp1**	117.79	(4)
			Int2:	32.76	(26)	**I2-I3:**	17.93	(14)	0.54		**Sp2**	76.18	(39)
			Int3:	50.69	(19)	**I3-I4:**	20.01	(34)	0.58		**Sp3**	135.88	(10)
			Int4:	1:10.70	(25)	**I4-I5:**	14.80	(34)	0.98		**Sp4**	120.87	(23)
			Int5:	1:25.50	(29)	**I5-Fin:**	19.10	(3)	0.91		**Sp5**	113.56	(39)
			Fin:	1:44.60	(18)				0.88	26.52	**Avg:**	108.48	
5	**HEMETSBERGER Daniel**	AUT	**Int1:**	15.96	(35)	**I1-I2:**	16.79	(20)	0.36		**Sp1**	117.55	(5)
			Int2:	32.75	(25)	**I2-I3:**	17.87	(9)	0.53		**Sp2**	78.01	(31)
			Int3:	50.62	(15)	**I3-I4:**	19.85	(20)	0.51		**Sp3**	135.24	(13)
			Int4:	1:10.47	(19)	**I4-I5:**	14.63	(18)	0.75		**Sp4**	120.19	(27)
			Int5:	1:25.10	(18)	**I5-Fin:**	19.49	(22)	0.51		**Sp5**	114.56	(33)
			Fin:	1:44.59	(17)				0.87	26.22	**Avg:**	108.49	
6	**BAUMANN Romed**	GER	**Int1:**	15.89	(24)	**I1-I2:**	16.75	(14)	0.29		**Sp1**	116.32	(13)
			Int2:	32.64	(18)	**I2-I3:**	18.22	(38)	0.42		**Sp2**	78.06	(29)
			Int3:	50.86	(27)	**I3-I4:**	19.54	(4)	0.75		**Sp3**	136.38	(5)
			Int4:	1:10.40	(14)	**I4-I5:**	14.50	(6)	0.68		**Sp4**	121.31	(18)
			Int5:	1:24.90	(7)	**I5-Fin:**	19.37	(14)	0.31		**Sp5**	117.15	(13)
			Fin:	1:44.27	(8)				0.55	16.63	**Avg:**	108.83	
7	**MAYER Matthias**	AUT	**Int1:**	15.86	(18)	**I1-I2:**	16.65	(6)	0.26		**Sp1**	117.07	(7)
			Int2:	32.51	(13)	**I2-I3:**	18.18	(35)	0.29		**Sp2**	79.68	(24)
			Int3:	50.69	(19)	**I3-I4:**	19.73	(14)	0.58		**Sp3**	134.82	(17)
			Int4:	1:10.42	(17)	**I4-I5:**	14.40	(2)	0.70		**Sp4**	124.58	(4)
			Int5:	1:24.82	(6)	**I5-Fin:**	19.52	(25)	0.23		**Sp5**	114.87	(32)
			Fin:	1:44.34	(12)				0.62	18.73	**Avg:**	108.75	
8	**SCHWAIGER Dominik**	GER	**Int1:**	16.05	(41)	**I1-I2:**	17.02	(39)	0.45		**Sp1**	113.11	(36)
			Int2:	33.07	(40)	**I2-I3:**	17.74	(5)	0.85		**Sp2**	73.29	(47)
			Int3:	50.81	(24)	**I3-I4:**	20.11	(40)	0.70		**Sp3**	135.54	(11)
			Int4:	1:10.92	(34)	**I4-I5:**	14.53	(8)	1.20		**Sp4**	116.15	(39)
			Int5:	1:25.45	(26)	**I5-Fin:**	19.79	(35)	0.86		**Sp5**	119.23	(7)
			Fin:	1:45.24	(32)				1.52	45.52	**Avg:**	107.82	
9	**KRIECHMAYR Vincent**	AUT	**Int1:**	15.73	(7)	**I1-I2:**	16.66	(8)	0.13		**Sp1**	117.38	(6)
			Int2:	32.39	(5)	**I2-I3:**	17.96	(17)	0.17		**Sp2**	73.13	(50)
			Int3:	50.35	(5)	**I3-I4:**	19.65	(7)	0.24		**Sp3**	134.12	(23)
			Int4:	1:10.00	(2)	**I4-I5:**	14.97	(40)	0.28		**Sp4**	123.87	(9)
			Int5:	1:24.97	(10)	**I5-Fin:**	19.46	(20)	0.38		**Sp5**	118.72	(9)
			Fin:	1:44.43	(15)				0.71	21.43	**Avg:**	108.66	

Performance Analysis by Bib

成绩分析（按号码布）/ Analyses par dossard

Number of Competitors: 56 **Number of NOCs: 21**

Bib	Name	NOC Code	Pos	Positions Time	Rank	Pos	Partials Time	Rank	Difference Time	Dist.(m)	Pos.	Speed (km/h)	Rank
10	**INNERHOFER Christof**	ITA	**Int1:**	15.78	(12)	**I1-I2:**	16.53	(2)	0.18				
			Int2:	32.31	(3)	**I2-I3:**	17.94	(15)	0.09				
			Int3:	50.25	(2)	**I3-I4:**	19.92	(25)	0.14				
			Int4:	1:10.17	(6)	**I4-I5:**	14.82	(35)	0.45				
			Int5:	1:24.99	(11)	**I5-Fin:**	19.30	(10)	0.40				
			Fin:	1:44.29	(9)				0.57	17.23	**Avg:**	108.80	
11	**PARIS Dominik**	ITA	**Int1:**	15.64	(2)	**I1-I2:**	16.65	(6)	0.04		**Sp1**	118.30	(2)
			Int2:	32.29	(2)	**I2-I3:**	18.29	(41)	0.07		**Sp2**	83.82	(4)
			Int3:	50.58	(12)	**I3-I4:**	19.81	(15)	0.47		**Sp3**	133.38	(28)
			Int4:	1:10.39	(13)	**I4-I5:**	14.55	(9)	0.67		**Sp4**	125.92	(1)
			Int5:	1:24.94	(9)	**I5-Fin:**	19.25	(6)	0.35		**Sp5**	120.46	(3)
			Fin:	1:44.19	(5)				0.47	14.22	**Avg:**	108.91	
12	**FRANZ Max**	AUT	**Int1:**	15.75	(9)	**I1-I2:**	16.97	(36)	0.15		**Sp1**	117.00	(8)
			Int2:	32.72	(22)	**I2-I3:**	18.08	(25)	0.50		**Sp2**	71.85	(52)
			Int3:	50.80	(23)	**I3-I4:**	19.97	(32)	0.69		**Sp3**	136.00	(8)
			Int4:	1:10.77	(29)	**I4-I5:**	14.28	(1)	1.05		**Sp4**	120.16	(28)
			Int5:	1:25.05	(17)	**I5-Fin:**	18.73	(1)	0.46		**Sp5**	121.16	(2)
			Fin:	1:43.78	(2)				0.06	1.82	**Avg:**	109.34	
13	**HINTERMANN Niels**	SUI	**Int1:**	15.90	(27)	**I1-I2:**	16.42	(1)	0.30		**Sp1**	115.00	(19)
			Int2:	32.32	(4)	**I2-I3:**	18.10	(28)	0.10		**Sp2**	80.00	(20)
			Int3:	50.42	(9)	**I3-I4:**	19.81	(15)	0.31		**Sp3**	133.00	(33)
			Int4:	1:10.23	(9)	**I4-I5:**	14.67	(21)	0.51		**Sp4**	114.59	(44)
			Int5:	1:24.90	(7)	**I5-Fin:**	19.30	(10)	0.31		**Sp5**	114.90	(29)
			Fin:	1:44.20	(6)				0.48	14.52	**Avg:**	108.90	
*14	**CRAWFORD James**	CAN	**Int1:**	15.71	(6)	**I1-I2:**	16.68	(10)	0.11		**Sp1**	118.63	(1)
			Int2:	32.39	(5)	**I2-I3:**	17.72	(4)	0.17		**Sp2**	87.65	(1)
			Int3:	50.11	(1)	**I3-I4:**	19.61	(5)	0.00		**Sp3**	132.00	(38)
			Int4:	1:09.72	(1)	**I4-I5:**			0.00		**Sp4**	124.22	(5)
			Int5:			**I5-Fin:**							
			Fin:	1:44.31	(11)				0.59	17.83	**Avg:**	108.78	
*15	**BENNETT Bryce**	USA	**Int1:**	15.66	(3)	**I1-I2:**	16.76	(16)	0.06		**Sp1**	118.30	(2)
			Int2:	32.42	(8)	**I2-I3:**	18.18	(35)	0.20		**Sp2**	82.93	(8)
			Int3:	50.60	(14)	**I3-I4:**	19.82	(17)	0.49		**Sp3**	134.90	(16)
			Int4:	1:10.42	(17)	**I4-I5:**	14.69	(23)	0.70		**Sp4**	123.98	(6)
			Int5:	1:25.11	(19)	**I5-Fin:**	19.59	(28)	0.52		**Sp5**	114.45	(34)
			Fin:	1:44.70	(22)				0.98	29.50	**Avg:**	108.38	
16	**MARSAGLIA Matteo**	ITA	**Int1:**	16.10	(44)	**I1-I2:**	16.82	(23)	0.50		**Sp1**	114.55	(24)
			Int2:	32.92	(36)	**I2-I3:**	17.98	(20)	0.70		**Sp2**	81.66	(13)
			Int3:	50.90	(29)	**I3-I4:**	20.17	(41)	0.79		**Sp3**	132.50	(35)
			Int4:	1:11.07	(38)	**I4-I5:**	14.49	(4)	1.35		**Sp4**	120.94	(22)
			Int5:	1:25.56	(32)	**I5-Fin:**	19.26	(8)	0.97		**Sp5**	119.61	(4)
			Fin:	1:44.82	(26)				1.10	33.08	**Avg:**	108.25	
17	**KILDE Aleksander Aamodt**	NOR	**Int1:**	15.88	(21)	**I1-I2:**	16.90	(29)	0.28		**Sp1**	116.00	(16)
			Int2:	32.78	(29)	**I2-I3:**	17.68	(2)	0.56		**Sp2**	80.27	(19)
			Int3:	50.46	(11)	**I3-I4:**	19.68	(11)	0.35		**Sp3**	134.00	(24)
			Int4:	1:10.14	(5)	**I4-I5:**	14.55	(9)	0.42		**Sp4**	120.69	(25)
			Int5:	1:24.69	(2)	**I5-Fin:**	19.03	(2)	0.10		**Sp5**	116.55	(18)
			Fin:	1:43.72	(1)				0.00	0.00	**Avg:**	109.40	
18	**COCHRAN-SIEGLE Ryan**	USA	**Int1:**	16.00	(37)	**I1-I2:**	16.91	(30)	0.40		**Sp1**	114.53	(25)
			Int2:	32.91	(35)	**I2-I3:**	18.05	(23)	0.69		**Sp2**	79.75	(23)
			Int3:	50.96	(33)	**I3-I4:**	20.47	(45)	0.85		**Sp3**	134.00	(24)
			Int4:	1:11.43	(41)	**I4-I5:**	14.70	(24)	1.71		**Sp4**	114.04	(48)
			Int5:	1:26.13	(38)	**I5-Fin:**	20.27	(47)	1.54		**Sp5**	112.68	(41)
			Fin:	1:46.40	(41)				2.68	79.39	**Avg:**	106.65	

Performance Analysis by Bib

成绩分析（按号码布）/ Analyses par dossard

Number of Competitors: 56 **Number of NOCs: 21**

Bib	Name	NOC Code	Positions				Partials			Difference			Speed	
			Pos	Time	Rank	Pos	Time	Rank	Time	Dist.(m)	Pos.	(km/h)	Rank
19	**FEUZ Beat**	SUI	Int1:	15.83	(17)	I1-I2:	16.77	(19)	0.23		Sp1	114.63	(23)
			Int2:	32.60	(16)	I2-I3:	17.71	(3)	0.38		Sp2	75.27	(44)
			Int3:	50.31	(4)	I3-I4:	19.93	(26)	0.20		Sp3	131.00	(41)
			Int4:	1:10.24	(10)	I4-I5:	14.55	(9)	0.52		Sp4	123.95	(7)
			Int5:	1:24.79	(4)	I5-Fin:	19.51	(23)	0.20		Sp5	111.63	(44)
			Fin:	1:44.30	(10)				0.58	17.53	Avg:	108.79	
*20	**STRIEDINGER Otmar**	AUT	Int1:	15.77	(11)	I1-I2:	16.75	(14)	0.17		Sp1	112.50	(40)
			Int2:	32.52	(14)	I2-I3:	17.88	(10)	0.30		Sp2	81.16	(16)
			Int3:	50.40	(8)	I3-I4:	19.86	(21)	0.29		Sp3	137.80	(2)
			Int4:	1:10.26	(11)	I4-I5:	14.49	(4)	0.54		Sp4	120.33	(26)
			Int5:	1:24.75	(3)	I5-Fin:	19.99	(42)	0.16		Sp5	116.56	(17)
			Fin:	1:44.74	(23)				1.02	30.70	Avg:	108.34	
*21	**JANSRUD Kjetil**	NOR	Int1:	15.93	(30)	I1-I2:	17.15	(41)	0.33		Sp1	113.90	(32)
			Int2:	33.08	(41)	I2-I3:	18.35	(44)	0.86		Sp2	78.75	(28)
			Int3:	51.43	(43)	I3-I4:	20.70	(48)	1.32		Sp3	128.50	(48)
			Int4:	1:12.13	(47)	I4-I5:	14.98	(41)	2.41		Sp4	116.21	(38)
			Int5:	1:27.11	(45)	I5-Fin:	20.33	(48)	2.52		Sp5	112.29	(42)
			Fin:	1:47.44	(46)				3.72	109.13	Avg:	105.61	
22	**BAILET Matthieu**	FRA	Int1:	16.03	(38)	I1-I2:	16.94	(32)	0.43		Sp1	108.83	(49)
			Int2:	32.97	(37)	I2-I3:	18.35	(44)	0.75		Sp2	82.25	(10)
			Int3:	51.32	(42)	I3-I4:	19.72	(13)	1.21		Sp3	134.00	(24)
			Int4:	1:11.04	(37)	I4-I5:	15.28	(46)	1.32		Sp4	123.50	(10)
			Int5:	1:26.32	(39)	I5-Fin:	20.15	(45)	1.73		Sp5	104.84	(49)
			Fin:	1:46.47	(43)				2.75	81.41	Avg:	106.58	
*23	**GIEZENDANNER Blaise**	FRA	Int1:	16.08	(42)	I1-I2:	16.69	(11)	0.48		Sp1	112.66	(39)
			Int2:	32.77	(27)	I2-I3:	18.17	(33)	0.55		Sp2	82.95	(7)
			Int3:	50.94	(32)	I3-I4:	20.06	(36)	0.83		Sp3	129.51	(45)
			Int4:	1:11.00	(36)	I4-I5:	14.66	(19)	1.28		Sp4	119.00	(32)
			Int5:	1:25.66	(33)	I5-Fin:	19.15	(4)	1.07		Sp5	115.54	(23)
			Fin:	1:44.81	(25)				1.09	32.78	Avg:	108.26	
24	**KLINE Bostjan**	SLO	Int1:	15.87	(20)	I1-I2:	16.97	(36)	0.27		Sp1	116.98	(10)
			Int2:	32.84	(32)	I2-I3:	17.97	(18)	0.62		Sp2	77.60	(34)
			Int3:	50.81	(24)	I3-I4:	19.38	(1)	0.70		Sp3	136.00	(8)
			Int4:	1:10.19	(7)	I4-I5:	14.62	(14)	0.47		Sp4	121.20	(19)
			Int5:	1:24.81	(5)	I5-Fin:	19.56	(27)	0.22		Sp5	119.38	(5)
			Fin:	1:44.37	(13)				0.65	19.63	Avg:	108.72	
25	**MUZATON Maxence**	FRA	Int1:	15.99	(36)	I1-I2:	16.86	(27)	0.39		Sp1	114.14	(29)
			Int2:	32.85	(33)	I2-I3:	18.06	(24)	0.63		Sp2	76.01	(40)
			Int3:	50.91	(30)	I3-I4:	19.68	(11)	0.80		Sp3	134.00	(24)
			Int4:	1:10.59	(23)	I4-I5:	14.76	(28)	0.87		Sp4	118.00	(35)
			Int5:	1:25.35	(21)	I5-Fin:	19.31	(12)	0.76		Sp5	119.20	(8)
			Fin:	1:44.66	(21)				0.94	28.31	Avg:	108.42	
26	**ROGENTIN Stefan**	SUI	Int1:	15.88	(21)	I1-I2:	16.79	(20)	0.28		Sp1	112.25	(43)
			Int2:	32.67	(21)	I2-I3:	17.92	(12)	0.45		Sp2	76.95	(36)
			Int3:	50.59	(13)	I3-I4:	19.82	(17)	0.48		Sp3	135.40	(12)
			Int4:	1:10.41	(16)	I4-I5:	14.76	(28)	0.69		Sp4	120.00	(29)
			Int5:	1:25.17	(20)	I5-Fin:	19.44	(18)	0.58		Sp5	113.72	(36)
			Fin:	1:44.61	(20)				0.89	26.82	Avg:	108.47	
27	**JOCHER Simon**	GER	Int1:	15.91	(29)	I1-I2:	16.91	(30)	0.31		Sp1	113.36	(35)
			Int2:	32.82	(30)	I2-I3:	18.15	(31)	0.60		Sp2	81.72	(11)
			Int3:	50.97	(34)	I3-I4:	19.95	(29)	0.86		Sp3	132.39	(36)
			Int4:	1:10.92	(34)	I4-I5:	14.74	(27)	1.20		Sp4	119.02	(31)
			Int5:	1:25.66	(33)	I5-Fin:	19.86	(37)	1.07		Sp5	115.34	(25)
			Fin:	1:45.52	(36)				1.80	53.77	Avg:	107.54	

Performance Analysis by Bib

成绩分析（按号码布）/ Analyses par dossard

Number of Competitors: 56 **Number of NOCs: 21**

Bib	Name	NOC Code	Positions				Partials			Difference			Speed	
			Pos	Time	Rank	Pos	Time	Rank	Time	Dist.(m)	Pos.	(km/h)	Rank
28	**FERSTL Josef**	GER	**Int1:**	15.70	(5)	**I1-I2:**	16.94	(32)	0.10		**Sp1**	116.22	(15)
			Int2:	32.64	(18)	**I2-I3:**	17.64	(1)	0.42		**Sp2**	76.24	(38)
			Int3:	50.28	(3)	**I3-I4:**	19.94	(27)	0.17		**Sp3**	137.62	(3)
			Int4:	1:10.22	(8)	**I4-I5:**	14.77	(30)	0.50		**Sp4**	115.68	(41)
			Int5:	1:24.99	(11)	**I5-Fin:**	19.46	(20)	0.40		**Sp5**	117.31	(12)
			Fin:	1:44.45	(16)				0.73	22.03	**Avg:**	108.64	
29	**HROBAT Miha**	SLO	**Int1:**	15.89	(24)	**I1-I2:**	16.83	(24)	0.29		**Sp1**	117.00	(8)
			Int2:	32.72	(22)	**I2-I3:**	17.90	(11)	0.50		**Sp2**	75.79	(41)
			Int3:	50.62	(15)	**I3-I4:**	19.50	(3)	0.51		**Sp3**	134.92	(15)
			Int4:	1:10.12	(4)	**I4-I5:**	14.87	(37)	0.40		**Sp4**	121.77	(15)
			Int5:	1:24.99	(11)	**I5-Fin:**	19.16	(5)	0.40		**Sp5**	118.02	(10)
			Fin:	1:44.15	(4)				0.43	13.01	**Avg:**	108.95	
30	**ALLEGRE Nils**	FRA	**Int1:**	15.93	(30)	**I1-I2:**	17.24	(44)	0.33		**Sp1**	114.22	(28)
			Int2:	33.17	(42)	**I2-I3:**	18.08	(25)	0.95		**Sp2**	77.40	(35)
			Int3:	51.25	(40)	**I3-I4:**	19.47	(2)	1.14		**Sp3**	133.01	(32)
			Int4:	1:10.72	(26)	**I4-I5:**	14.79	(32)	1.00		**Sp4**	122.34	(14)
			Int5:	1:25.51	(31)	**I5-Fin:**	19.70	(32)	0.92		**Sp5**	116.10	(20)
			Fin:	1:45.21	(31)				1.49	44.64	**Avg:**	107.85	
31	**PINTURAULT Alexis**	FRA	**Int1:**	15.90	(27)	**I1-I2:**	16.74	(13)	0.30		**Sp1**	113.97	(31)
			Int2:	32.64	(18)	**I2-I3:**	18.37	(46)	0.42		**Sp2**	84.14	(3)
			Int3:	51.01	(37)	**I3-I4:**	19.82	(17)	0.90		**Sp3**	130.58	(42)
			Int4:	1:10.83	(31)	**I4-I5:**	14.61	(13)	1.11		**Sp4**	123.33	(11)
			Int5:	1:25.44	(25)	**I5-Fin:**	20.43	(49)	0.85		**Sp5**	115.59	(22)
			Fin:	1:45.87	(37)				2.15	64.01	**Avg:**	107.18	
32	**MEILLARD Loic**	SUI	**Int1:**	15.80	(14)	**I1-I2:**	16.67	(9)	0.20		**Sp1**	114.69	(21)
			Int2:	32.47	(10)	**I2-I3:**	17.97	(18)	0.25		**Sp2**	84.16	(2)
			Int3:	50.44	(10)	**I3-I4:**	19.96	(31)	0.33		**Sp3**	132.90	(34)
			Int4:	1:10.40	(14)	**I4-I5:**	14.62	(14)	0.68		**Sp4**	119.98	(30)
			Int5:	1:25.02	(16)	**I5-Fin:**	19.92	(39)	0.43		**Sp5**	114.89	(31)
			Fin:	1:44.94	(27)				1.22	36.64	**Avg:**	108.13	
33	**SCHWARZ Marco**	AUT	**Int1:**	15.88	(21)	**I1-I2:**	16.95	(34)	0.28		**Sp1**	114.51	(26)
			Int2:	32.83	(31)	**I2-I3:**	17.99	(21)	0.61		**Sp2**	81.26	(15)
			Int3:	50.82	(26)	**I3-I4:**	20.06	(36)	0.71		**Sp3**	133.28	(30)
			Int4:	1:10.88	(32)	**I4-I5:**	14.62	(14)	1.16		**Sp4**	114.14	(46)
			Int5:	1:25.50	(29)	**I5-Fin:**	19.82	(36)	0.91		**Sp5**	115.01	(27)
			Fin:	1:45.32	(33)				1.60	47.88	**Avg:**	107.74	
*34	**SEJERSTED Adrian Smiseth**	NOR	**Int1:**	15.76	(10)	**I1-I2:**	16.71	(12)	0.16		**Sp1**	116.86	(12)
			Int2:	32.47	(10)	**I2-I3:**	17.92	(12)	0.25		**Sp2**	73.27	(49)
			Int3:	50.39	(7)	**I3-I4:**	19.95	(29)	0.28		**Sp3**	136.16	(7)
			Int4:	1:10.34	(12)	**I4-I5:**	14.66	(19)	0.62		**Sp4**	121.64	(16)
			Int5:	1:25.00	(14)	**I5-Fin:**	19.39	(17)	0.41		**Sp5**	116.88	(14)
			Fin:	1:44.39	(14)				0.67	20.23	**Avg:**	108.70	
35	**CHABLOZ Yannick**	SUI	**Int1:**	15.82	(15)	**I1-I2:**	16.76	(16)	0.22		**Sp1**	116.23	(14)
			Int2:	32.58	(15)	**I2-I3:**	18.33	(42)	0.36		**Sp2**	79.19	(27)
			Int3:	50.91	(30)	**I3-I4:**	19.87	(22)	0.80		**Sp3**	131.37	(39)
			Int4:	1:10.78	(30)	**I4-I5:**	14.71	(25)	1.06		**Sp4**	123.94	(8)
			Int5:	1:25.49	(27)	**I5-Fin:**	19.70	(32)	0.90		**Sp5**	114.98	(28)
			Fin:	1:45.19	(30)				1.47	44.05	**Avg:**	107.87	
36	**PFIFFNER Marco**	LIE	**Int1:**			**I1-I2:**							
			Int2:			**I2-I3:**							
			Int3:			**I3-I4:**							
			Int4:			**I4-I5:**							
			Int5:			**I5-Fin:**							
			Fin:	DNS							**Avg:**		

Performance Analysis by Bib

成绩分析（按号码布）/ Analyses par dossard

Number of Competitors: 56 **Number of NOCs: 21**

Bib	Name	NOC Code	Pos	Positions Time	Rank	Pos	Partials Time	Rank	Difference Time	Dist.(m)	Pos.	Speed (km/h)	Rank
*37	**ETXEZARRETA Adur**	ESP	Int1:	15.60	(1)	I1-I2:	17.14	(40)	0.00		Sp1	115.75	(17)
			Int2:	32.74	(24)	I2-I3:	18.13	(29)	0.52		Sp2	76.59	(37)
			Int3:	50.87	(28)	I3-I4:	19.61	(5)	0.76		Sp3	134.20	(21)
			Int4:	1:10.48	(20)	I4-I5:	14.52	(7)	0.76		Sp4	121.51	(17)
			Int5:	1:25.00	(14)	I5-Fin:	19.26	(8)	0.41		Sp5	114.90	(29)
			Fin:	1:44.26	(7)				0.54	16.33	Avg:	108.84	
38	**SEGER Brodie**	CAN	Int1:	16.03	(38)	I1-I2:	17.23	(43)	0.43		Sp1	114.68	(22)
			Int2:	33.26	(43)	I2-I3:	17.81	(6)	1.04		Sp2	73.86	(46)
			Int3:	51.07	(38)	I3-I4:	19.65	(7)	0.96		Sp3	135.16	(14)
			Int4:	1:10.72	(26)	I4-I5:			1.00		Sp4	125.22	(2)
			Int5:			I5-Fin:							
			Fin:	DNF							Avg:		
39	**HAASER Raphael**	AUT	Int1:	16.10	(44)	I1-I2:	16.88	(28)	0.50		Sp1	109.00	(48)
			Int2:	32.98	(38)	I2-I3:	18.33	(42)	0.76		Sp2	78.05	(30)
			Int3:	51.31	(41)	I3-I4:	20.06	(36)	1.20		Sp3	134.68	(19)
			Int4:	1:11.37	(40)	I4-I5:	14.46	(3)	1.65		Sp4	118.66	(33)
			Int5:	1:25.83	(35)	I5-Fin:	19.63	(30)	1.24		Sp5	119.27	(6)
			Fin:	1:45.46	(35)				1.74	52.01	Avg:	107.60	
*40	**VUKICEVIC Marko**	SRB	Int1:	16.58	(51)	I1-I2:	18.58	(52)	0.98		Sp1	108.83	(49)
			Int2:	35.16	(51)	I2-I3:	19.44	(51)	2.94		Sp2	73.28	(48)
			Int3:	54.60	(51)	I3-I4:	21.46	(51)	4.49		Sp3	123.66	(51)
			Int4:	1:16.06	(51)	I4-I5:	16.07	(50)	6.34		Sp4	112.94	(50)
			Int5:	1:32.13	(49)	I5-Fin:	20.22	(46)	7.54		Sp5	110.17	(46)
			Fin:	1:52.35	(50)				8.63	242.12	Avg:	101.00	
41	**THOMPSON Broderick**	CAN	Int1:	15.66	(3)	I1-I2:	16.56	(4)	0.06		Sp1	114.27	(27)
			Int2:	32.22	(1)	I2-I3:	18.15	(31)	0.00		Sp2	82.71	(9)
			Int3:	50.37	(6)	I3-I4:	19.67	(9)	0.26		Sp3	134.70	(18)
			Int4:	1:10.04	(3)	I4-I5:	14.55	(9)	0.32		Sp4	122.40	(13)
			Int5:	1:24.59	(1)	I5-Fin:	19.33	(13)	0.00		Sp5	116.66	(16)
			Fin:	1:43.92	(3)				0.20	6.07	Avg:	109.19	
42	**NARALOCNIK Nejc**	SLO	Int1:	15.95	(33)	I1-I2:	17.58	(48)	0.35		Sp1	112.86	(37)
			Int2:	33.53	(46)	I2-I3:	18.20	(37)	1.31		Sp2	66.76	(53)
			Int3:	51.73	(46)	I3-I4:	19.89	(23)	1.62		Sp3	133.30	(29)
			Int4:	1:11.62	(42)	I4-I5:	15.00	(42)	1.90		Sp4	122.91	(12)
			Int5:	1:26.62	(42)	I5-Fin:	20.08	(43)	2.03		Sp5	115.84	(21)
			Fin:	1:46.70	(45)				2.98	88.03	Avg:	106.35	
*43	**von APPEN Henrik**	CHI	Int1:	16.17	(47)	I1-I2:	17.60	(49)	0.57		Sp1	111.01	(44)
			Int2:	33.77	(48)	I2-I3:	18.02	(22)	1.55		Sp2	74.96	(45)
			Int3:	51.79	(47)	I3-I4:	20.07	(39)	1.68		Sp3	134.61	(20)
			Int4:	1:11.86	(45)	I4-I5:	14.62	(14)	2.14		Sp4	116.07	(40)
			Int5:	1:26.48	(40)	I5-Fin:	20.14	(44)	1.89		Sp5	115.33	(26)
			Fin:	1:46.62	(44)				2.90	85.73	Avg:	106.43	
44	**MURISIER Justin**	SUI	Int1:	15.93	(30)	I1-I2:	16.84	(25)	0.33		Sp1	114.99	(20)
			Int2:	32.77	(27)	I2-I3:	17.85	(7)	0.55		Sp2	81.02	(17)
			Int3:	50.62	(15)	I3-I4:	19.94	(27)	0.51		Sp3	132.28	(37)
			Int4:	1:10.56	(22)	I4-I5:	14.79	(32)	0.84		Sp4	117.98	(36)
			Int5:	1:25.35	(21)	I5-Fin:	19.25	(6)	0.76		Sp5	118.01	(11)
			Fin:	1:44.60	(18)				0.88	26.52	Avg:	108.48	
*45	**AERNI Luca**	SUI	Int1:	16.08	(42)	I1-I2:	16.96	(35)	0.48		Sp1	109.90	(47)
			Int2:	33.04	(39)	I2-I3:	17.95	(16)	0.82		Sp2	83.30	(6)
			Int3:	50.99	(36)	I3-I4:	20.68	(47)	0.88		Sp3	127.45	(49)
			Int4:	1:11.67	(43)	I4-I5:	14.85	(36)	1.95		Sp4	114.14	(46)
			Int5:	1:26.52	(41)	I5-Fin:	19.62	(29)	1.93		Sp5	116.80	(15)
			Fin:	1:46.14	(39)				2.42	71.87	Avg:	106.91	

Performance Analysis by Bib

成绩分析（按号码布）/ Analyses par dossard

Number of Competitors: 56 **Number of NOCs: 21**

Bib	Name	NOC Code	Pos	Positions Time	Rank	Pos	Partials Time	Rank	Difference Time	Dist.(m)	Pos.	Speed (km/h)	Rank
*46	**ALESSANDRIA Arnaud**	MON	Int1:	15.73	(7)	I1-I2:	16.76	(16)	0.13		Sp1	114.00	(30)
			Int2:	32.49	(12)	I2-I3:	18.17	(33)	0.27		Sp2	79.93	(22)
			Int3:	50.66	(18)	I3-I4:	19.89	(23)	0.55		Sp3	133.09	(31)
			Int4:	1:10.55	(21)	I4-I5:	14.94	(39)	0.83		Sp4	115.20	(42)
			Int5:	1:25.49	(27)	I5-Fin:	19.52	(25)	0.90		Sp5	121.20	(1)
			Fin:	1:45.01	(28)				1.29	38.72	Avg:	108.06	
47	**GOWER Jack**	IRL	Int1:	16.29	(49)	I1-I2:	17.33	(46)	0.69		Sp1	110.61	(46)
			Int2:	33.62	(47)	I2-I3:	18.86	(49)	1.40		Sp2	81.35	(14)
			Int3:	52.48	(49)	I3-I4:	20.71	(49)	2.37		Sp3	129.31	(46)
			Int4:	1:13.19	(49)	I4-I5:	15.26	(45)	3.47		Sp4	114.57	(45)
			Int5:	1:28.45	(47)	I5-Fin:	19.97	(41)	3.86		Sp5	111.83	(43)
			Fin:	1:48.42	(48)				4.70	136.64	Avg:	104.66	
48	**PHILP Trevor**	CAN	Int1:	16.13	(46)	I1-I2:	17.21	(42)	0.53		Sp1	112.36	(41)
			Int2:	33.34	(45)	I2-I3:	18.24	(39)	1.12		Sp2	79.42	(25)
			Int3:	51.58	(45)	I3-I4:	20.44	(44)	1.47		Sp3	131.34	(40)
			Int4:	1:12.02	(46)	I4-I5:	14.87	(37)	2.30		Sp4	115.02	(43)
			Int5:	1:26.89	(43)	I5-Fin:	19.51	(23)	2.30		Sp5	113.33	(40)
			Fin:	1:46.40	(41)				2.68	79.39	Avg:	106.65	
*49	**ZABYSTRAN Jan**	CZE	Int1:	16.52	(50)	I1-I2:	17.41	(47)	0.92		Sp1	112.73	(38)
			Int2:	33.93	(50)	I2-I3:	19.03	(50)	1.71		Sp2	81.72	(11)
			Int3:	52.96	(50)	I3-I4:	20.89	(50)	2.85		Sp3	130.42	(44)
			Int4:	1:13.85	(50)	I4-I5:	15.52	(48)	4.13		Sp4	109.94	(51)
			Int5:	1:29.37	(48)	I5-Fin:	19.90	(38)	4.78		Sp5	107.15	(48)
			Fin:	1:49.27	(49)				5.55	160.10	Avg:	103.85	
50	**ZHANG Yangming**	CHN	Int1:	17.32	(54)	I1-I2:	19.24	(54)	1.72		Sp1	103.22	(52)
			Int2:	36.56	(54)	I2-I3:	20.30	(54)	4.34		Sp2	75.35	(43)
			Int3:	56.86	(54)	I3-I4:	22.53	(54)	6.75		Sp3	122.57	(53)
			Int4:	1:19.39	(54)	I4-I5:	16.81	(52)	9.67		Sp4	105.52	(52)
			Int5:	1:36.20	(52)	I5-Fin:	21.33	(52)	11.61		Sp5	102.45	(50)
			Fin:	1:57.53	(53)				13.81	370.37	Avg:	96.55	
51	**KOVBASNYUK Ivan**	UKR	Int1:			I1-I2:							
			Int2:			I2-I3:							
			Int3:			I3-I4:							
			Int4:			I4-I5:							
			Int5:			I5-Fin:							
			Fin:	DNF							Avg:		
52	**BREITFUSS KAMMERLANDER**	BOL	Int1:	16.25	(48)	I1-I2:	17.60	(49)	0.65		Sp1	110.71	(45)
			Int2:	33.85	(49)	I2-I3:	18.27	(40)	1.63		Sp2	72.98	(51)
			Int3:	52.12	(48)	I3-I4:	20.53	(46)	2.01		Sp3	134.18	(22)
			Int4:	1:12.65	(48)	I4-I5:	15.37	(47)	2.93		Sp4	117.78	(37)
			Int5:	1:28.02	(46)	I5-Fin:	19.73	(34)	3.43		Sp5	111.26	(45)
			Fin:	1:47.75	(47)				4.03	117.89	Avg:	105.31	
53	**SZOLLOS Barnabas**	ISR	Int1:	16.04	(40)	I1-I2:	17.26	(45)	0.44		Sp1	113.79	(33)
			Int2:	33.30	(44)	I2-I3:	18.14	(30)	1.08		Sp2	79.99	(21)
			Int3:	51.44	(44)	I3-I4:	20.35	(43)	1.33		Sp3	130.48	(43)
			Int4:	1:11.79	(44)	I4-I5:	15.10	(44)	2.07		Sp4	121.17	(20)
			Int5:	1:26.89	(43)	I5-Fin:	19.38	(15)	2.30		Sp5	113.71	(37)
			Fin:	1:46.27	(40)				2.55	75.63	Avg:	106.78	
54	**XU Mingfu**	CHN	Int1:	17.12	(53)	I1-I2:	19.13	(53)	1.52		Sp1	101.85	(53)
			Int2:	36.25	(53)	I2-I3:	20.14	(53)	4.03		Sp2	77.67	(33)
			Int3:	56.39	(53)	I3-I4:	22.21	(53)	6.28		Sp3	126.60	(50)
			Int4:	1:18.60	(53)	I4-I5:	16.63	(51)	8.88		Sp4	99.90	(53)
			Int5:	1:35.23	(51)	I5-Fin:	21.19	(51)	10.64		Sp5	100.89	(51)
			Fin:	1:56.42	(52)				12.70	343.84	Avg:	97.47	

Performance Analysis by Bib

成绩分析（按号码布）/ Analyses par dossard

Number of Competitors: 56 **Number of NOCs: 21**

Bib	Name	NOC Code	Positions				Partials			Difference			Speed	
			Pos	Time	Rank	Pos	Time	Rank	Time	Dist.(m)	Pos.	(km/h)	Rank
55	**TAHIRI Albin**	KOS	**Int1:**	16.84	(52)	**I1-I2:**	18.33	(51)	1.24		**Sp1**	106.14	(51)
			Int2:	35.17	(52)	**I2-I3:**	19.52	(52)	2.95		**Sp2**	75.54	(42)
			Int3:	54.69	(52)	**I3-I4:**	22.09	(52)	4.58		**Sp3**	123.59	(52)
			Int4:	1:16.78	(52)	**I4-I5:**	15.90	(49)	7.06		**Sp4**	113.11	(49)
			Int5:	1:32.68	(50)	**I5-Fin:**	20.48	(50)	8.09		**Sp5**	108.86	(47)
			Fin:	1:53.16	(51)				9.44	262.95	**Avg:**	100.28	
*56	**STROLZ Johannes**	AUT	**Int1:**	15.78	(12)	**I1-I2:**	16.85	(26)	0.18		**Sp1**	115.01	(18)
			Int2:	32.63	(17)	**I2-I3:**	18.09	(27)	0.41		**Sp2**	78.01	(31)
			Int3:	50.72	(21)	**I3-I4:**	19.97	(32)	0.61		**Sp3**	139.17	(1)
			Int4:	1:10.69	(24)	**I4-I5:**	14.73	(26)	0.97		**Sp4**	121.00	(21)
			Int5:	1:25.42	(24)	**I5-Fin:**	19.38	(15)	0.83		**Sp5**	115.50	(24)
			Fin:	1:44.80	(24)				1.08	32.48	**Avg:**	108.27	

Intermediate Time Positions : Int. 1 = Inter1, Int. 2 = Inter2, Int. 3 = Inter3, Int. 4 = Inter4, Int. 5 = Inter5

Speed Measurement Positions : Sp 1 = Speed 1, Sp 2 = Speed 2, Sp 3 = Speed 3, Sp 4 = Speed 4, Sp 5 = Speed 5

Legend:

*	Gate(s) missed	**Avg**	Average	**Dist.(m)**	Distance in metres	**DNF**	Did Not Finish
DNS	Did Not Start	**Fin**	Finish	**Int**	Intermediate	**Ix**	Intermediate x
Pos.	Intermediate or speed position			**Sp**	Speed trap		

Draw List

抽签名单 / Liste de tirage au sort

Number of Competitors: 56, Number of NOCs: 21 **Rank 80 in the FIS List: MORSE Sam 20.83 FIS Points**

No.		FIS Code	Name	NOC Code	WCSL-DH		WCSL-O		FIS DH	
1		511383	FEUZ Beat	SUI	573	(1)	770	(7)	0.00	(1)
2		53902	MAYER Matthias	AUT	506	(2)	917	(4)	0.00	(1)
3		422139	KILDE Aleksander Aamodt	NOR	492	(3)	1016	(3)	0.00	(1)
4		291459	PARIS Dominik	ITA	453	(4)	593	(11)	0.00	(1)
5		512269	ODERMATT Marco	SUI	445	(5)	1660	(1)	2.29	(10)
6		53980	KRIECHMAYR Vincent	AUT	417	(6)	847	(5)	0.00	(1)
7		191740	CLAREY Johan	FRA	311	(7)	376	(17)	1.99	(9)
8		53975	HEMETSBERGER Daniel	AUT	291	(8)	306	(27)	7.63	(24)
9		512124	HINTERMANN Niels	SUI	283	(9)	315	(25)	5.75	(17)
10		6530104	BENNETT Bryce	USA	237	(10)	248	(38)	5.80	(18)
11		54005	STRIEDINGER Otmar	AUT	228	(11)	228	(42)	5.81	(19)
12		53817	FRANZ Max	AUT	217	(12)	331	(23)	6.08	(20)
13		293006	INNERHOFER Christof	ITA	168	(13)	303	(28)	3.97	(14)
14		6530319	COCHRAN-SIEGLE Ryan	USA	163	(14)	324	(24)	2.73	(11)
15		530874	GANONG Travis	USA	163	(14)	333	(22)	4.88	(15)
16		51215	BAUMANN Romed	GER	161	(16)	296	(29)	7.50	(23)
17		202345	SCHWAIGER Dominik	GER	143	(17)	148	(64)	11.50	(35)
18		293550	MARSAGLIA Matteo	ITA	137	(18)	165	(55)	10.97	(34)
19		200379	SANDER Andreas	GER	118	(21)	293	(32)	2.93	(12)
20		104531	CRAWFORD James	CAN	100	(22)	282	(34)	13.00	(43)
21		6190176	BAILET Matthieu	FRA	98	(23)	234	(40)	8.04	(25)
22		561216	KLINE Bostjan	SLO	91	(24)	97	(87)	10.67	(31)
23		512038	ROGENTIN Stefan	SUI	86	(25)	228	(42)	13.89	(46)
24		202059	FERSTL Josef	GER	79	(27)	186	(51)	12.46	(41)
25		194298	GIEZENDANNER Blaise	FRA	67	(30)	153	(61)	16.57	(60)
26		194858	ALLEGRE Nils	FRA	56	(33)	154	(60)	9.33	(28)
27		194167	MUZATON Maxence	FRA	54	(34)	54	(104)	5.71	(16)
28		421483	JANSRUD Kjetil	NOR	46	(36)	132	(71)	6.28	(21)
29		202762	JOCHER Simon	GER	45	(37)	137	(70)	15.85	(58)
30		561310	HROBAT Miha	SLO	42	(39)	54	(104)	19.88	(73)
31	+ 500	194364	PINTURAULT Alexis	FRA	-		1042	(2)	>25.46	(105)
32	+ 500	512182	MEILLARD Loic	SUI	-		759	(8)	>26.48	(110)
33	+ 500	54320	SCHWARZ Marco	AUT	-		655	(10)	>33.48	(132)
34		422310	SEJERSTED Adrian Smiseth	NOR	35	(40)	147	(65)	9.09	(27)
35		512352	CHABLOZ Yannick	SUI	20	(42)	20	(127)	12.15	(37)
36		350095	PFIFFNER Marco	LIE	-		-		18.51	(67)
37		492063	ETXEZARRETA Adur	ESP	-		-		18.54	(68)
38		104272	SEGER Brodie	CAN	1	(64)	66	(97)	18.94	(69)
39		54445	HAASER Raphael	AUT	-		198	(49)	>21.59	(88)
40		310426	VUKICEVIC Marko	SRB	-		-		>22.02	(91)
41		104096	THOMPSON Broderick	CAN	4	(55)	102	(85)	>23.89	(95)
42		561397	NARALOCNIK Nejc	SLO	-		-		>24.41	(96)
43		110324	von APPEN Henrik	CHI	-		-		>24.95	(101)
44		511896	MURISIER Justin	SUI	1	(64)	368	(18)	>27.73	(111)
45		511983	AERNI Luca	SUI	-		189	(50)	>33.58	(134)
46		370031	ALESSANDRIA Arnaud	MON	-		-		>34.97	(142)
47		221117	GOWER Jack	IRL	-		-		>35.54	(144)

Draw List

抽签名单 / Liste de tirage au sort

Number of Competitors: 56, Number of NOCs: 21 **Rank 80 in the FIS List: MORSE Sam 20.83 FIS Points**

No.	FIS Code	Name	NOC Code	WCSL-DH	WCSL-O		FIS DH	
48	103865	**PHILP Trevor**	CAN	-	141	(68)	>46.41	(189)
49	151238	**ZABYSTRAN Jan**	CZE	-	29	(118)	>46.80	(190)
50	120057	**ZHANG Yangming**	CHN	-	-		>51.41	(214)
51	690694	**KOVBASNYUK Ivan**	UKR	-	-		>54.08	(233)
52	54106	**BREITFUSS KAMMERLANDER Simon**	BOL	-	-		>56.26	(254)
53	240148	**SZOLLOS Barnabas**	ISR	-	20	(127)	>58.45	(273)
54	120071	**XU Mingfu**	CHN	-	-		>60.33	(288)
55	942023	**TAHIRI Albin**	KOS	-	-		>68.86	(353)
56	54093	**STROLZ Johannes**	AUT	-	163	(56)	>77.60	(443)

Legend:

-	No points	**+ 500**	At least 500 points on WCSL-O after 15th place or after 30th place
>	Greater than 80th rank in the FIS points list	**FIS DH**	FIS points for Downhill (15th FIS points list 2021/2022)
		No.	Control Number
		WCSL-DH	FIS World Cup Start List points for Downhill
WCSL-O	Overall FIS World Cup Start List points		

Start List

出发名单 / Liste de départ

Number of Competitors: 56, Number of NOCs: 21

Bib	FIS Code	Name	YB	NOC Code	Time
1	53902	**MAYER Matthias**	1990	AUT	
2	293006	**INNERHOFER Christof**	1984	ITA	
3	422139	**KILDE Aleksander Aamodt**	1992	NOR	
4	53817	**FRANZ Max**	1989	AUT	
5	511383	**FEUZ Beat**	1987	SUI	
6	530874	**GANONG Travis**	1988	USA	
7	291459	**PARIS Dominik**	1989	ITA	
8	104531	**CRAWFORD James**	1997	CAN	
9	191740	**CLAREY Johan**	1981	FRA	
10	200379	**SANDER Andreas**	1989	GER	
11	6530104	**BENNETT Bryce**	1992	USA	
12	51215	**BAUMANN Romed**	1986	GER	
13	512124	**HINTERMANN Niels**	1995	SUI	
14	6530319	**COCHRAN-SIEGLE Ryan**	1992	USA	
15	53980	**KRIECHMAYR Vincent**	1991	AUT	
16	202345	**SCHWAIGER Dominik**	1991	GER	
17	512269	**ODERMATT Marco**	1997	SUI	
18	54005	**STRIEDINGER Otmar**	1991	AUT	
19	53975	**HEMETSBERGER Daniel**	1991	AUT	
20	293550	**MARSAGLIA Matteo**	1985	ITA	
		break			
21	6190176	**BAILET Matthieu**	1996	FRA	
22	194858	**ALLEGRE Nils**	1994	FRA	
23	202762	**JOCHER Simon**	1996	GER	
24	194298	**GIEZENDANNER Blaise**	1991	FRA	
25	202059	**FERSTL Josef**	1988	GER	
26	194167	**MUZATON Maxence**	1990	FRA	
27	561310	**HROBAT Miha**	1995	SLO	
28	561216	**KLINE Bostjan**	1991	SLO	
29	421483	**JANSRUD Kjetil**	1985	NOR	
30	512038	**ROGENTIN Stefan**	1994	SUI	
		break			
31	194364	**PINTURAULT Alexis**	1991	FRA	
32	512182	**MEILLARD Loic**	1996	SUI	
33	54320	**SCHWARZ Marco**	1995	AUT	
34	422310	**SEJERSTED Adrian Smiseth**	1994	NOR	
35	512352	**CHABLOZ Yannick**	1999	SUI	
36	350095	**PFIFFNER Marco**	1994	LIE	
37	492063	**ETXEZARRETA Adur**	1996	ESP	
38	104272	**SEGER Brodie**	1995	CAN	
39	54445	**HAASER Raphael**	1997	AUT	
40	310426	**VUKICEVIC Marko**	1992	SRB	
41	104096	**THOMPSON Broderick**	1994	CAN	
42	561397	**NARALOCNIK Nejc**	1999	SLO	
43	110324	**von APPEN Henrik**	1994	CHI	

Start List

出发名单 / Liste de départ

Number of Competitors: 56, Number of NOCs: 21

Bib	FIS Code	Name	YB	NOC Code	Time
44	511896	**MURISIER Justin**	1992	SUI	
45	511983	**AERNI Luca**	1993	SUI	
46	370031	**ALESSANDRIA Arnaud**	1993	MON	
47	221117	**GOWER Jack**	1994	IRL	
48	103865	**PHILP Trevor**	1992	CAN	
49	151238	**ZABYSTRAN Jan**	1998	CZE	
50	120057	**ZHANG Yangming**	1994	CHN	
51	690694	**KOVBASNYUK Ivan**	1993	UKR	
52	54106	**BREITFUSS KAMMERLANDER Simon**	1992	BOL	
53	240148	**SZOLLOS Barnabas**	1998	ISR	
54	120071	**XU Mingfu**	1997	CHN	
55	942023	**TAHIRI Albin**	1989	KOS	
56	54093	**STROLZ Johannes**	1992	AUT	

Jury

FIS Technical Delegate	CAMPBELL Doug	CAN
Referee	WALDNER Markus	FIS
Assistant Referee	TRINKL Johannes	FIS
Chief of Race	AN Linbo	CHN
Start Referee	LYNAM Brian	CAN
Finish Referee	CINGOLANI Ernesto	ARG
Video Controller	DEFAGO Daniel	FIS

Race Information

Course Setter	TRINKL Johannes	FIS
Gates	40	
Start Time	11:00	

Technical Data

Course Name	Rock
Start Altitude	2179m
Finish Altitude	1285m
Vertical Drop	894m
Course Length	3152m
Homologation Number	13377/11/19

Forerunners:

A - BLEULER Quirin	SUI	B - KIEN Lukas	AUT	C - HOFER Nicolas Leo	AUT
D - KLINGLER Felix	GER	E - FILIPPI Davide	ITA		

Legend:
YB Year of Birth

Yanqing National Alpine Skiing Centre
国家高山滑雪中心
Centre national de ski alpin de Yanqing

MON 7 FEB 2022
Start Time 12:00

Alpine Skiing
高山滑雪 / Ski alpin

Men's Downhill
男子滑降 / Descente hommes

Draw List
抽签名单 / Liste de tirage au sort

REVISED
6 FEB 18:52

Number of Competitors: 43, Number of NOCs: 20 **Rank 80 in the FIS List: MORSE Sam 20.83 FIS Points**

No.	FIS Code	Name	NOC Code	WCSL-DH		WCSL-O		FIS DH	
1	511383	**FEUZ Beat**	SUI	619	(1)	816	(6)	0.00	(1)
2	53902	**MAYER Matthias**	AUT	541	(2)	952	(4)	0.00	(1)
3	422139	**KILDE Aleksander Aamodt**	NOR	508	(3)	1032	(3)	0.00	(1)
4	291459	**PARIS Dominik**	ITA	485	(4)	625	(11)	0.00	(1)
5	512269	**ODERMATT Marco**	SUI	460	(5)	1675	(1)	2.29	(10)
6	53980	**KRIECHMAYR Vincent**	AUT	447	(6)	877	(5)	0.00	(1)
7	191740	**CLAREY Johan**	FRA	334	(7)	399	(16)	1.99	(9)
8	53975	**HEMETSBERGER Daniel**	AUT	299	(8)	314	(27)	7.63	(24)
9	512124	**HINTERMANN Niels**	SUI	287	(9)	319	(25)	5.75	(17)
10	6530104	**BENNETT Bryce**	USA	248	(10)	259	(37)	5.80	(18)
11	53817	**FRANZ Max**	AUT	235	(12)	349	(20)	6.08	(20)
12	293006	**INNERHOFER Christof**	ITA	183	(13)	318	(26)	3.97	(14)
13	51215	**BAUMANN Romed**	GER	179	(14)	314	(27)	7.50	(23)
14	6530319	**COCHRAN-SIEGLE Ryan**	USA	174	(15)	335	(24)	2.73	(11)
15	530874	**GANONG Travis**	USA	174	(15)	344	(21)	4.88	(15)
16	202345	**SCHWAIGER Dominik**	GER	149	(17)	154	(61)	11.50	(35)
17	293550	**MARSAGLIA Matteo**	ITA	142	(18)	170	(55)	10.97	(34)
18	200379	**SANDER Andreas**	GER	138	(20)	313	(29)	2.93	(12)
19	6190176	**BAILET Matthieu**	FRA	111	(22)	247	(39)	8.04	(25)
20	104531	**CRAWFORD James**	CAN	101	(23)	283	(34)	13.00	(43)
21	561216	**KLINE Bostjan**	SLO	94	(24)	100	(86)	10.67	(31)
22	512038	**ROGENTIN Stefan**	SUI	89	(26)	231	(43)	13.89	(46)
23	202059	**FERSTL Josef**	GER	81	(27)	188	(51)	12.46	(41)
24	194298	**GIEZENDANNER Blaise**	FRA	68	(32)	154	(61)	16.57	(60)
25	194167	**MUZATON Maxence**	FRA	58	(34)	58	(103)	5.71	(16)
26	421483	**JANSRUD Kjetil**	NOR	57	(35)	143	(68)	6.28	(21)
27	561310	**HROBAT Miha**	SLO	42	(39)	54	(106)	19.88	(73)
28	422310	**SEJERSTED Adrian Smiseth**	NOR	38	(40)	150	(64)	9.09	(27)
29	104096	**THOMPSON Broderick**	CAN	4	(58)	102	(85)	>23.89	(95)
30	104272	**SEGER Brodie**	CAN	2	(64)	67	(98)	18.94	(69)
31	350095	**PFIFFNER Marco**	LIE	-		-		18.51	(67)
32	492063	**ETXEZARRETA Adur**	ESP	-		-		18.54	(68)
33	310426	**VUKICEVIC Marko**	SRB	-		-		>22.02	(91)
34	561397	**NARALOCNIK Nejc**	SLO	-		-		>24.41	(96)
35	110324	**von APPEN Henrik**	CHI	-		-		>24.95	(101)
36	370031	**ALESSANDRIA Arnaud**	MON	-		-		>34.97	(142)
37	221117	**GOWER Jack**	IRL	-		-		>35.54	(144)
38	120057	**ZHANG Yangming**	CHN	-		-		>51.41	(214)
39	690694	**KOVBASNYUK Ivan**	UKR	-		-		>54.08	(233)
40	54106	**BREITFUSS KAMMERLANDER Simon**	BOL	-		-		>56.26	(254)
41	240148	**SZOLLOS Barnabas**	ISR	-		20	(128)	>58.45	(273)
42	120071	**XU Mingfu**	CHN	-		-		>60.33	(288)
43	942023	**TAHIRI Albin**	KOS	-		-		>68.86	(353)

Draw List

抽签名单 / Liste de tirage au sort

REVISED
6 FEB 18:52

Number of Competitors: 43, Number of NOCs: 20 **Rank 80 in the FIS List: MORSE Sam 20.83 FIS Points**

No.	FIS Code	Name	NOC Code	WCSL-DH	WCSL-O	FIS DH

Legend:

-	No points	**>**	Greater than 80th rank in the FIS points list		
FIS DH	FIS points for Downhill (15th FIS points list 2021/2022)			**No.**	Control Number
WCSL-DH	FIS World Cup Start List points for Downhill	**WCSL-O**	Overall FIS World Cup Start List points		

REVISED **A new draw has been performed because the Men's Downhill has been rescheduled**

Yanqing National Alpine Skiing Centre
国家高山滑雪中心
Centre national de ski alpin de Yanqing

MON 7 FEB 2022
Start Time 12:00

Alpine Skiing
高山滑雪 / Ski alpin

Men's Downhill
男子滑降 / Descente hommes

REVISED
6 FEB 18:50

Start List
出发名单 / Liste de départ

Number of Competitors: 43, Number of NOCs: 20

Bib	FIS Code	Name	YB	NOC Code	Time
1	53980	**KRIECHMAYR Vincent**	1991	AUT	
2	202345	**SCHWAIGER Dominik**	1991	GER	
3	6530104	**BENNETT Bryce**	1992	USA	
4	293006	**INNERHOFER Christof**	1984	ITA	
5	53975	**HEMETSBERGER Daniel**	1991	AUT	
6	200379	**SANDER Andreas**	1989	GER	
7	512124	**HINTERMANN Niels**	1995	SUI	
8	293550	**MARSAGLIA Matteo**	1985	ITA	
9	53902	**MAYER Matthias**	1990	AUT	
10	6190176	**BAILET Matthieu**	1996	FRA	
		break			
11	422139	**KILDE Aleksander Aamodt**	1992	NOR	
12	104531	**CRAWFORD James**	1997	CAN	
13	511383	**FEUZ Beat**	1987	SUI	
14	51215	**BAUMANN Romed**	1986	GER	
15	291459	**PARIS Dominik**	1989	ITA	
16	6530319	**COCHRAN-SIEGLE Ryan**	1992	USA	
17	512269	**ODERMATT Marco**	1997	SUI	
18	530874	**GANONG Travis**	1988	USA	
19	191740	**CLAREY Johan**	1981	FRA	
20	53817	**FRANZ Max**	1989	AUT	
		break			
21	104096	**THOMPSON Broderick**	1994	CAN	
22	422310	**SEJERSTED Adrian Smiseth**	1994	NOR	
23	561216	**KLINE Bostjan**	1991	SLO	
24	512038	**ROGENTIN Stefan**	1994	SUI	
25	194167	**MUZATON Maxence**	1990	FRA	
26	202059	**FERSTL Josef**	1988	GER	
27	194298	**GIEZENDANNER Blaise**	1991	FRA	
28	561310	**HROBAT Miha**	1995	SLO	
29	104272	**SEGER Brodie**	1995	CAN	
30	421483	**JANSRUD Kjetil**	1985	NOR	
		break			
31	350095	**PFIFFNER Marco**	1994	LIE	
32	492063	**ETXEZARRETA Adur**	1996	ESP	
33	310426	**VUKICEVIC Marko**	1992	SRB	
34	561397	**NARALOCNIK Nejc**	1999	SLO	
35	110324	**von APPEN Henrik**	1994	CHI	
36	370031	**ALESSANDRIA Arnaud**	1993	MON	
37	221117	**GOWER Jack**	1994	IRL	
38	120057	**ZHANG Yangming**	1994	CHN	
39	690694	**KOVBASNYUK Ivan**	1993	UKR	
40	54106	**BREITFUSS KAMMERLANDER Simon**	1992	BOL	
41	240148	**SZOLLOS Barnabas**	1998	ISR	
42	120071	**XU Mingfu**	1997	CHN	

Start List

出发名单 / Liste de départ

REVISED
6 FEB 18:50

Number of Competitors: 43, Number of NOCs: 20

Bib	FIS Code	Name	YB	NOC Code	Time
43	942023	**TAHIRI Albin**	1989	KOS	

Jury

FIS Technical Delegate	CAMPBELL Doug	CAN
Referee	WALDNER Markus	FIS
Assistant Referee	TRINKL Johannes	FIS
Chief of Race	AN Linbo	CHN
Start Referee	LYNAM Brian	CAN
Finish Referee	CINGOLANI Ernesto	ARG
Video Controller	DEFAGO Daniel	FIS

Technical Data

Course Name	Rock
Start Altitude	2179m
Finish Altitude	1285m
Vertical Drop	894m
Course Length	3152m
Homologation Number	13377/11/19

Race Information

Course Setter	TRINKL Johannes	FIS
Gates	40	
Start Time	12:00	

Forerunners:

A - FILIPPI Davide ITA B - HOFER Nicolas Leo AUT C - KIEN Lukas AUT

Legend:
YB Year of Birth

REVISED **A new draw has been performed because the Men's Downhill has been rescheduled**

Yanqing National Alpine Skiing Centre
国家高山滑雪中心
Centre national de ski alpin de Yanqing

MON 7 FEB 2022
Start Time 12:00

Alpine Skiing
高山滑雪 / Ski alpin

Men's Downhill
男子滑降 / Descente hommes

Results
成绩 / Résultats

Number of Competitors: 43, Number of NOCs: 20

Penalty applied: 0.00

Rank	Bib	FIS Code	Name	YB	NOC Code	Time	Difference	Distance (m)	Race Points
1	13	511383	**FEUZ Beat**	1987	SUI	1:42.69			0.00
2	19	191740	**CLAREY Johan**	1981	FRA	1:42.79	0.10	3.07	1.22
3	9	53902	**MAYER Matthias**	1990	AUT	1:42.85	0.16	4.90	1.95
4	12	104531	**CRAWFORD James**	1997	CAN	1:42.92	0.23	7.04	2.80
5	11	422139	**KILDE Aleksander Aamodt**	1992	NOR	1:43.20	0.51	15.58	6.21
6	15	291459	**PARIS Dominik**	1989	ITA	1:43.21	0.52	15.88	6.33
7	17	512269	**ODERMATT Marco**	1997	SUI	1:43.40	0.71	21.64	8.64
8	1	53980	**KRIECHMAYR Vincent**	1991	AUT	1:43.45	0.76	23.16	9.25
9	20	53817	**FRANZ Max**	1989	AUT	1:43.52	0.83	25.27	10.10
10	23	561216	**KLINE Bostjan**	1991	SLO	1:43.75	1.06	32.20	12.90
11	25	194167	**MUZATON Maxence**	1990	FRA	1:43.82	1.13	34.31	13.75
11	22	422310	**SEJERSTED Adrian Smiseth**	1994	NOR	1:43.82	1.13	34.31	13.75
13	14	51215	**BAUMANN Romed**	1986	GER	1:43.84	1.15	34.91	14.00
14	16	6530319	**COCHRAN-SIEGLE Ryan**	1992	USA	1:43.91	1.22	37.01	14.85
15	8	293550	**MARSAGLIA Matteo**	1985	ITA	1:44.06	1.37	41.50	16.68
16	7	512124	**HINTERMANN Niels**	1995	SUI	1:44.08	1.39	42.10	16.92
17	32	492063	**ETXEZARRETA Adur**	1996	ESP	1:44.12	1.43	43.29	17.41
17	6	200379	**SANDER Andreas**	1989	GER	1:44.12	1.43	43.29	17.41
19	3	6530104	**BENNETT Bryce**	1992	USA	1:44.25	1.56	47.17	18.99
20	18	530874	**GANONG Travis**	1988	USA	1:44.39	1.70	51.33	20.69
21	5	53975	**HEMETSBERGER Daniel**	1991	AUT	1:44.59	1.90	57.26	23.13
22	29	104272	**SEGER Brodie**	1995	CAN	1:44.68	1.99	59.92	24.22
23	26	202059	**FERSTL Josef**	1988	GER	1:44.69	2.00	60.22	24.35
24	28	561310	**HROBAT Miha**	1995	SLO	1:44.71	2.02	60.81	24.59
25	24	512038	**ROGENTIN Stefan**	1994	SUI	1:44.95	2.26	67.88	27.51
26	27	194298	**GIEZENDANNER Blaise**	1991	FRA	1:45.00	2.31	69.34	28.12
27	10	6190176	**BAILET Matthieu**	1996	FRA	1:45.23	2.54	76.08	30.92
28	31	350095	**PFIFFNER Marco**	1994	LIE	1:45.79	3.10	92.36	37.73
29	36	370031	**ALESSANDRIA Arnaud**	1993	MON	1:46.25	3.56	105.61	43.33
30	41	240148	**SZOLLOS Barnabas**	1998	ISR	1:46.88	4.19	123.57	51.00
31	37	221117	**GOWER Jack**	1994	IRL	1:47.61	4.92	144.11	59.89
32	35	110324	**von APPEN Henrik**	1994	CHI	1:47.69	5.00	146.35	60.86
33	39	690694	**KOVBASNYUK Ivan**	1993	UKR	1:48.09	5.40	157.47	65.73
34	40	54106	**BREITFUSS KAMMERLANDER Simon**	1992	BOL	1:48.26	5.57	162.17	67.80
35	43	942023	**TAHIRI Albin**	1989	KOS	1:52.44	9.75	273.32	118.68
36	42	120071	**XU Mingfu**	1997	CHN	1:56.93	14.24	383.86	173.34

DID NOT FINISH: 6 competitors

2	202345	**SCHWAIGER Dominik**	1991	GER
4	293006	**INNERHOFER Christof**	1984	ITA
21	104096	**THOMPSON Broderick**	1994	CAN
33	310426	**VUKICEVIC Marko**	1992	SRB
34	561397	**NARALOCNIK Nejc**	1999	SLO
38	120057	**ZHANG Yangming**	1994	CHN

DID NOT START: 1 competitor

30	421483	**JANSRUD Kjetil**	1985	NOR

Results

成绩 / Résultats

Number of Competitors: 43, Number of NOCs: 20

Penalty applied: 0.00

Rank	Bib	FIS Code	Name	YB	NOC Code	Time	Difference	Distance (m)	Race Points

Jury

FIS Technical Delegate	CAMPBELL Doug	CAN
Referee	WALDNER Markus	FIS
Assistant Referee	TRINKL Johannes	FIS
Chief of Race	AN Linbo	CHN
Start Referee	LYNAM Brian	CAN
Finish Referee	CINGOLANI Ernesto	ARG
Video Controller	DEFAGO Daniel	FIS

Technical Data

Course Name	Rock
Start Altitude	2179m
Finish Altitude	1285m
Vertical Drop	894m
Course Length	3152m
Homologation Number	13377/11/19

Race Information

Course Setter	TRINKL Johannes FIS
Gates	40
Start Time	12:00

Forerunners:
A - FILIPPI Davide ITA B - HOFER Nicolas Leo AUT C - KIEN Lukas AUT

Conditions on course:
PARTLY CLOUDY **Snow:** HARD PACKED **Temperature - Start:** -13.4°C / 8°F **Temperature - Finish:** -7.1°C / 19°F

Legend:
YB Year of Birth

Performance Analysis by Rank

成绩分析（按排名）/ Analyses par rang

Number of Competitors: 36 **Number of NOCs: 19**

Rank	Bib	Name	NOC Code	Positions				Partials			Difference			Speed	
				Pos	Time	Rank	Pos	Time	Rank		Time	Dist.(m)	Pos.	(km/h)	Rank
1	13	FEUZ Beat	SUI	Int1:	15.92	(8)	I1-I2:	16.69	(14)		0.33		Sp1	115.17	(9)
				Int2:	32.61	(10)	I2-I3:	17.51	(2)		0.40		Sp2	76.74	(24)
				Int3:	50.12	(3)	I3-I4:	19.00	(3)		0.04		Sp3	136.20	(17)
				Int4:	1:09.12	(3)	I4-I5:				0.02		Sp4	127.48	(6)
				Int5:			I5-Fin:						Sp5	116.90	(8)
				Fin:	1:42.69	(1)					0.00	0.00	Avg:	110.50	
2	19	CLAREY Johan	FRA	Int1:	15.82	(4)	I1-I2:	16.61	(7)		0.23		Sp1	116.48	(2)
				Int2:	32.43	(4)	I2-I3:	17.65	(4)		0.22		Sp2	79.08	(13)
				Int3:	50.08	(1)	I3-I4:	19.03	(4)		0.00		Sp3	139.03	(4)
				Int4:	1:09.11	(2)	I4-I5:	14.65	(7)		0.01		Sp4	126.30	(11)
				Int5:	1:23.76	(2)	I5-Fin:	19.03	(3)		0.13		Sp5	116.99	(7)
				Fin:	1:42.79	(2)					0.10	3.07	Avg:	110.39	
3	9	MAYER Matthias	AUT	Int1:	16.19	(27)	I1-I2:	16.47	(2)		0.60		Sp1	112.29	(21)
				Int2:	32.66	(12)	I2-I3:	17.48	(1)		0.45		Sp2	83.47	(5)
				Int3:	50.14	(5)	I3-I4:	18.96	(1)		0.06		Sp3	138.06	(7)
				Int4:	1:09.10	(1)	I4-I5:	14.53	(2)		0.00		Sp4	127.86	(4)
				Int5:	1:23.63	(1)	I5-Fin:	19.22	(8)		0.00		Sp5	115.19	(15)
				Fin:	1:42.85	(3)					0.16	4.90	Avg:	110.33	
4	12	CRAWFORD James	CAN	Int1:	15.91	(6)	I1-I2:	16.76	(19)		0.32		Sp1	116.17	(3)
				Int2:	32.67	(13)	I2-I3:	17.62	(3)		0.46		Sp2	77.08	(23)
				Int3:	50.29	(10)	I3-I4:	19.07	(5)		0.21		Sp3	138.10	(6)
				Int4:	1:09.36	(6)	I4-I5:	14.41	(1)		0.26		Sp4	125.33	(14)
				Int5:	1:23.77	(3)	I5-Fin:	19.15	(5)		0.14		Sp5	115.09	(16)
				Fin:	1:42.92	(4)					0.23	7.04	Avg:	110.25	
5	11	KILDE Aleksander Aamodt	NOR	Int1:	15.88	(5)	I1-I2:	16.60	(6)		0.29		Sp1	112.54	(20)
				Int2:	32.48	(6)	I2-I3:	17.73	(7)		0.27		Sp2	80.79	(10)
				Int3:	50.21	(6)	I3-I4:	19.14	(9)		0.13		Sp3	137.64	(9)
				Int4:	1:09.35	(5)	I4-I5:	14.65	(7)		0.25		Sp4	126.16	(12)
				Int5:	1:24.00	(4)	I5-Fin:	19.20	(7)		0.37		Sp5	116.21	(10)
				Fin:	1:43.20	(5)					0.51	15.58	Avg:	109.95	
6	15	PARIS Dominik	ITA	Int1:	15.73	(3)	I1-I2:	16.61	(7)		0.14		Sp1	115.77	(5)
				Int2:	32.34	(2)	I2-I3:	17.90	(18)		0.13		Sp2	77.20	(22)
				Int3:	50.24	(7)	I3-I4:	19.16	(10)		0.16		Sp3	139.17	(3)
				Int4:	1:09.40	(8)	I4-I5:	14.72	(15)		0.30		Sp4	127.35	(7)
				Int5:	1:24.12	(6)	I5-Fin:	19.09	(4)		0.49		Sp5	117.11	(6)
				Fin:	1:43.21	(6)					0.52	15.88	Avg:	109.94	
7	17	ODERMATT Marco	SUI	Int1:	15.94	(9)	I1-I2:	16.55	(4)		0.35		Sp1	112.05	(24)
				Int2:	32.49	(7)	I2-I3:	17.77	(10)		0.28		Sp2	81.52	(8)
				Int3:	50.26	(8)	I3-I4:	19.47	(23)		0.18		Sp3	135.75	(22)
				Int4:	1:09.73	(13)	I4-I5:				0.63		Sp4	123.17	(24)
				Int5:			I5-Fin:								
				Fin:	1:43.40	(7)					0.71	21.64	Avg:	109.74	
8	1	KRIECHMAYR Vincent	AUT	Int1:	15.69	(2)	I1-I2:	16.68	(12)		0.10		Sp1	113.49	(16)
				Int2:	32.37	(3)	I2-I3:	17.73	(7)		0.16		Sp2	77.95	(18)
				Int3:	50.10	(2)	I3-I4:	19.27	(13)		0.02		Sp3	135.98	(20)
				Int4:	1:09.37	(7)	I4-I5:	14.63	(5)		0.27		Sp4	128.71	(2)
				Int5:	1:24.00	(4)	I5-Fin:	19.45	(20)		0.37		Sp5	115.67	(13)
				Fin:	1:43.45	(8)					0.76	23.16	Avg:	109.69	
9	20	FRANZ Max	AUT	Int1:	16.05	(18)	I1-I2:	16.74	(18)		0.46		Sp1	115.74	(6)
				Int2:	32.79	(19)	I2-I3:	17.97	(20)		0.58		Sp2	76.21	(27)
				Int3:	50.76	(20)	I3-I4:	19.20	(11)		0.68		Sp3	139.57	(2)
				Int4:	1:09.96	(16)	I4-I5:	14.71	(13)		0.86		Sp4	124.75	(19)
				Int5:	1:24.67	(13)	I5-Fin:	18.85	(1)		1.04		Sp5	118.50	(2)
				Fin:	1:43.52	(9)					0.83	25.27	Avg:	109.61	

Performance Analysis by Rank

成绩分析（按排名）/ Analyses par rang

Number of Competitors: 36 **Number of NOCs: 19**

Rank	Bib	Name	NOC Code	Positions Pos	Time	Rank	Partials Pos	Time	Rank	Difference Time	Dist.(m)	Speed Pos.	(km/h)	Rank
10	23	KLINE Bostjan	SLO	Int1:	16.04	(16)	I1-I2:	16.68	(12)	0.45		Sp1	115.04	(10)
				Int2:	32.72	(15)	I2-I3:	17.97	(20)	0.51		Sp2	77.79	(19)
				Int3:	50.69	(16)	I3-I4:	18.98	(2)	0.61		Sp3	136.58	(13)
				Int4:	1:09.67	(11)	I4-I5:	14.64	(6)	0.57		Sp4	128.61	(3)
				Int5:	1:24.31	(7)	I5-Fin:	19.44	(19)	0.68		Sp5	119.83	(1)
				Fin:	1:43.75	(10)				1.06	32.20	Avg:	109.37	
11	25	MUZATON Maxence	FRA	Int1:	16.06	(19)	I1-I2:	16.58	(5)	0.47		Sp1	113.26	(17)
				Int2:	32.64	(11)	I2-I3:	17.69	(6)	0.43		Sp2	81.12	(9)
				Int3:	50.33	(11)	I3-I4:	19.37	(17)	0.25		Sp3	137.01	(11)
				Int4:	1:09.70	(12)	I4-I5:	14.66	(9)	0.60		Sp4	122.98	(25)
				Int5:	1:24.36	(8)	I5-Fin:	19.46	(21)	0.73		Sp5	118.36	(3)
				Fin:	1:43.82	(11)				1.13	34.31	Avg:	109.30	
11	22	SEJERSTED Adrian Smiseth	NOR	Int1:	16.02	(15)	I1-I2:	16.45	(1)	0.43		Sp1	114.92	(11)
				Int2:	32.47	(5)	I2-I3:	17.65	(4)	0.26		Sp2	77.70	(20)
				Int3:	50.12	(3)	I3-I4:	19.13	(8)	0.04		Sp3	139.71	(1)
				Int4:	1:09.25	(4)	I4-I5:	15.16	(27)	0.15		Sp4	127.13	(8)
				Int5:	1:24.41	(9)	I5-Fin:	19.41	(15)	0.78		Sp5	114.52	(20)
				Fin:	1:43.82	(11)				1.13	34.31	Avg:	109.30	
13	14	BAUMANN Romed	GER	Int1:	16.06	(19)	I1-I2:	16.70	(15)	0.47		Sp1	112.82	(19)
				Int2:	32.76	(18)	I2-I3:	17.86	(15)	0.55		Sp2	78.47	(15)
				Int3:	50.62	(15)	I3-I4:	19.12	(7)	0.54		Sp3	138.17	(5)
				Int4:	1:09.74	(14)	I4-I5:	14.69	(12)	0.64		Sp4	124.88	(17)
				Int5:	1:24.43	(10)	I5-Fin:	19.41	(15)	0.80		Sp5	114.10	(23)
				Fin:	1:43.84	(13)				1.15	34.91	Avg:	109.28	
14	16	COCHRAN-SIEGLE Ryan	USA	Int1:	16.00	(12)	I1-I2:	16.86	(24)	0.41		Sp1	112.28	(22)
				Int2:	32.86	(22)	I2-I3:	17.87	(16)	0.65		Sp2	76.54	(25)
				Int3:	50.73	(18)	I3-I4:	19.37	(17)	0.65		Sp3	136.39	(15)
				Int4:	1:10.10	(18)	I4-I5:	14.55	(4)	1.00		Sp4	123.99	(22)
				Int5:	1:24.65	(12)	I5-Fin:	19.26	(9)	1.02		Sp5	116.03	(11)
				Fin:	1:43.91	(14)				1.22	37.01	Avg:	109.20	
15	8	MARSAGLIA Matteo	ITA	Int1:	16.04	(16)	I1-I2:	16.71	(17)	0.45		Sp1	115.59	(8)
				Int2:	32.75	(16)	I2-I3:	17.85	(13)	0.54		Sp2	75.67	(29)
				Int3:	50.60	(14)	I3-I4:	19.44	(21)	0.52		Sp3	135.32	(23)
				Int4:	1:10.04	(17)	I4-I5:	14.53	(2)	0.94		Sp4	125.08	(15)
				Int5:	1:24.57	(11)	I5-Fin:	19.49	(22)	0.94		Sp5	115.60	(14)
				Fin:	1:44.06	(15)				1.37	41.50	Avg:	109.04	
16	7	HINTERMANN Niels	SUI	Int1:	16.15	(24)	I1-I2:	16.66	(11)	0.56		Sp1	110.28	(29)
				Int2:	32.81	(20)	I2-I3:	17.92	(19)	0.60		Sp2	72.51	(35)
				Int3:	50.73	(18)	I3-I4:	19.43	(20)	0.65		Sp3	136.24	(16)
				Int4:	1:10.16	(20)	I4-I5:	14.96	(24)	1.06		Sp4	120.77	(29)
				Int5:	1:25.12	(19)	I5-Fin:	18.96	(2)	1.49		Sp5	117.91	(4)
				Fin:	1:44.08	(16)				1.39	42.10	Avg:	109.02	
17	32	ETXEZARRETA Adur	ESP	Int1:	16.00	(12)	I1-I2:	16.84	(22)	0.41		Sp1	114.34	(13)
				Int2:	32.84	(21)	I2-I3:	17.87	(16)	0.63		Sp2	75.09	(31)
				Int3:	50.71	(17)	I3-I4:	19.39	(19)	0.63		Sp3	137.72	(8)
				Int4:	1:10.10	(18)	I4-I5:	14.75	(16)	1.00		Sp4	124.77	(18)
				Int5:	1:24.85	(15)	I5-Fin:	19.27	(10)	1.22		Sp5	117.56	(5)
				Fin:	1:44.12	(17)				1.43	43.29	Avg:	108.98	
17	6	SANDER Andreas	GER	Int1:	15.91	(6)	I1-I2:	16.63	(10)	0.32		Sp1	114.36	(12)
				Int2:	32.54	(8)	I2-I3:	17.99	(22)	0.33		Sp2	78.28	(16)
				Int3:	50.53	(13)	I3-I4:	19.32	(16)	0.45		Sp3	136.56	(14)
				Int4:	1:09.85	(15)	I4-I5:	14.85	(22)	0.75		Sp4	125.63	(13)
				Int5:	1:24.70	(14)	I5-Fin:	19.42	(18)	1.07		Sp5	113.84	(25)
				Fin:	1:44.12	(17)				1.43	43.29	Avg:	108.98	

Performance Analysis by Rank

成绩分析（按排名）/ Analyses par rang

Number of Competitors: 36 **Number of NOCs: 19**

Rank	Bib	Name	NOC Code	Positions				Partials			Difference			Speed	
				Pos	Time	Rank	Pos	Time	Rank	Time	Dist.(m)	Pos.	(km/h)	Rank
19	3	**BENNETT Bryce**	USA	Int1:	15.94	(9)	I1-I2:	16.81	(21)	0.35		Sp1	112.88	(18)
				Int2:	32.75	(16)	I2-I3:	17.74	(8)	0.54		Sp2	81.76	(7)
				Int3:	50.49	(12)	I3-I4:	19.07	(5)	0.41		Sp3	137.42	(10)
				Int4:	1:09.56	(10)	I4-I5:	15.53	(30)	0.46		Sp4	129.22	(1)
				Int5:	1:25.09	(18)	I5-Fin:	19.16	(6)	1.46		Sp5	114.68	(19)
				Fin:	1:44.25	(19)				1.56	47.17	Avg:	108.85	
20	18	**GANONG Travis**	USA	Int1:	15.97	(11)	I1-I2:	16.70	(15)	0.38		Sp1	115.92	(4)
				Int2:	32.67	(13)	I2-I3:	18.25	(30)	0.46		Sp2	82.51	(6)
				Int3:	50.92	(22)	I3-I4:	19.29	(14)	0.84		Sp3	136.01	(19)
				Int4:	1:10.21	(22)	I4-I5:	14.87	(23)	1.11		Sp4	127.73	(5)
				Int5:	1:25.08	(17)	I5-Fin:	19.31	(12)	1.45		Sp5	114.10	(23)
				Fin:	1:44.39	(20)				1.70	51.33	Avg:	108.70	
21	5	**HEMETSBERGER Daniel**	AUT	Int1:	16.28	(29)	I1-I2:	16.90	(27)	0.69		Sp1	105.28	(33)
				Int2:	33.18	(28)	I2-I3:	17.78	(11)	0.97		Sp2	78.17	(17)
				Int3:	50.96	(24)	I3-I4:	19.47	(23)	0.88		Sp3	133.27	(27)
				Int4:	1:10.43	(23)	I4-I5:	14.75	(16)	1.33		Sp4	124.90	(16)
				Int5:	1:25.18	(21)	I5-Fin:	19.41	(15)	1.55		Sp5	112.92	(29)
				Fin:	1:44.59	(21)				1.90	57.26	Avg:	108.49	
22	29	**SEGER Brodie**	CAN	Int1:	16.12	(21)	I1-I2:	17.02	(30)	0.53		Sp1	111.71	(25)
				Int2:	33.14	(26)	I2-I3:	17.81	(12)	0.93		Sp2	76.50	(26)
				Int3:	50.95	(23)	I3-I4:	19.53	(25)	0.87		Sp3	136.12	(18)
				Int4:	1:10.48	(24)	I4-I5:	14.67	(10)	1.38		Sp4	120.66	(30)
				Int5:	1:25.15	(20)	I5-Fin:	19.53	(23)	1.52		Sp5	114.12	(22)
				Fin:	1:44.68	(22)				1.99	59.92	Avg:	108.40	
23	26	**FERSTL Josef**	GER	Int1:	16.13	(22)	I1-I2:	16.85	(22)	0.54		Sp1	113.93	(15)
				Int2:	32.98	(23)	I2-I3:	18.11	(25)	0.77		Sp2	83.54	(3)
				Int3:	51.09	(26)	I3-I4:	19.46	(22)	1.01		Sp3	135.00	(24)
				Int4:	1:10.55	(25)	I4-I5:	14.84	(21)	1.45		Sp4	124.40	(20)
				Int5:	1:25.39	(22)	I5-Fin:	19.30	(11)	1.76		Sp5	116.76	(9)
				Fin:	1:44.69	(23)				2.00	60.22	Avg:	108.39	
24	28	**HROBAT Miha**	SLO	Int1:	16.18	(26)	I1-I2:	16.86	(24)	0.59		Sp1	112.21	(23)
				Int2:	33.04	(25)	I2-I3:	17.85	(13)	0.83		Sp2	74.59	(32)
				Int3:	50.89	(21)	I3-I4:	19.29	(14)	0.81		Sp3	136.86	(12)
				Int4:	1:10.18	(21)	I4-I5:	14.68	(11)	1.08		Sp4	126.86	(10)
				Int5:	1:24.86	(16)	I5-Fin:	19.85	(26)	1.23		Sp5	116.00	(12)
				Fin:	1:44.71	(24)				2.02	60.81	Avg:	108.37	
25	24	**ROGENTIN Stefan**	SUI	Int1:	16.00	(12)	I1-I2:	16.54	(3)	0.41		Sp1	115.62	(7)
				Int2:	32.54	(8)	I2-I3:	18.73	(32)	0.33		Sp2	85.80	(1)
				Int3:	51.27	(27)	I3-I4:	19.60	(26)	1.19		Sp3	135.76	(21)
				Int4:	1:10.87	(27)	I4-I5:	14.75	(16)	1.77		Sp4	119.94	(32)
				Int5:	1:25.62	(25)	I5-Fin:	19.33	(14)	1.99		Sp5	114.73	(18)
				Fin:	1:44.95	(25)				2.26	67.88	Avg:	108.12	
26	27	**GIEZENDANNER Blaise**	FRA	Int1:	16.14	(23)	I1-I2:	16.86	(24)	0.55		Sp1	114.02	(14)
				Int2:	33.00	(24)	I2-I3:	18.00	(23)	0.79		Sp2	83.48	(4)
				Int3:	51.00	(25)	I3-I4:	19.61	(27)	0.92		Sp3	133.77	(26)
				Int4:	1:10.61	(26)	I4-I5:	14.80	(19)	1.51		Sp4	124.13	(21)
				Int5:	1:25.41	(23)	I5-Fin:	19.59	(24)	1.78		Sp5	113.80	(26)
				Fin:	1:45.00	(26)				2.31	69.34	Avg:	108.07	
27	10	**BAILET Matthieu**	FRA	Int1:	15.59	(1)	I1-I2:	16.62	(9)	0.00		Sp1	118.28	(1)
				Int2:	32.21	(1)	I2-I3:	18.05	(24)	0.00		Sp2	75.51	(30)
				Int3:	50.26	(8)	I3-I4:	19.23	(12)	0.18		Sp3	134.52	(25)
				Int4:	1:09.49	(9)	I4-I5:	16.09	(33)	0.39		Sp4	126.89	(9)
				Int5:	1:25.58	(24)	I5-Fin:	19.65	(25)	1.95		Sp5	111.93	(32)
				Fin:	1:45.23	(27)				2.54	76.08	Avg:	107.83	

Performance Analysis by Rank

成绩分析（按排名）/ Analyses par rang

Number of Competitors: 36 **Number of NOCs: 19**

Rank	Bib	Name	NOC Code	Pos	Positions Time	Rank	Pos	Partials Time	Rank	Difference Time	Dist.(m)	Pos.	Speed (km/h)	Rank
28	31	PFIFFNER Marco	LIE							0.62				
				Int1:	16.21	(28)	I1-I2:	16.95	(28)	0.95		Sp2	80.12	(12)
				Int2:	33.16	(27)	I2-I3:	18.11	(25)	1.19		Sp3	131.57	(32)
				Int3:	51.27	(27)	I3-I4:	19.99	(32)	2.16		Sp4	120.47	(31)
				Int4:	1:11.26	(28)	I4-I5:	15.22	(28)	2.85		Sp5	113.67	(27)
				Int5:	1:26.48	(27)	I5-Fin:	19.31	(12)	3.10	92.36	Avg:	107.26	
				Fin:	1:45.79	(28)								
29	36	ALESSANDRIA Arnaud	MON							0.94		Sp1	107.29	(32)
				Int1:	16.53	(34)	I1-I2:	16.98	(29)	1.30				
				Int2:	33.51	(32)	I2-I3:	18.24	(28)	1.67		Sp3	132.33	(29)
				Int3:	51.75	(30)	I3-I4:	19.75	(28)	2.40		Sp4	122.80	(26)
				Int4:	1:11.50	(29)	I4-I5:	14.80	(19)	2.67		Sp5	114.83	(17)
				Int5:	1:26.30	(26)	I5-Fin:	19.95	(27)	3.56	105.61	Avg:	106.80	
				Fin:	1:46.25	(29)								
30	41	SZOLLOS Barnabas	ISR							0.87		Sp1	110.88	(28)
				Int1:	16.46	(32)	I1-I2:	17.07	(31)	1.32		Sp2	77.61	(21)
				Int2:	33.53	(33)	I2-I3:	18.22	(27)	1.67		Sp3	132.67	(28)
				Int3:	51.75	(30)	I3-I4:	19.97	(31)	2.62		Sp4	122.35	(27)
				Int4:	1:11.72	(31)	I4-I5:	15.00	(25)	3.09		Sp5	113.16	(28)
				Int5:	1:26.72	(28)	I5-Fin:	20.16	(28)	4.19	123.57	Avg:	106.17	
				Fin:	1:46.88	(30)								
31	37	GOWER Jack	IRL							0.78		Sp1	109.72	(31)
				Int1:	16.37	(30)	I1-I2:	17.10	(33)	1.26		Sp2	79.04	(14)
				Int2:	33.47	(31)	I2-I3:	18.52	(31)	1.91		Sp3	131.96	(31)
				Int3:	51.99	(32)	I3-I4:	20.21	(34)	3.10		Sp4	121.99	(28)
				Int4:	1:12.20	(32)	I4-I5:	15.04	(26)	3.61		Sp5	111.42	(33)
				Int5:	1:27.24	(30)	I5-Fin:	20.37	(31)	4.92	144.11	Avg:	105.45	
				Fin:	1:47.61	(31)								
32	35	von APPEN Henrik	CHI							0.90		Sp1	110.09	(30)
				Int1:	16.49	(33)	I1-I2:	16.76	(19)	1.04		Sp2	84.53	(2)
				Int2:	33.25	(30)	I2-I3:	19.60	(35)	2.77		Sp3	129.86	(34)
				Int3:	52.85	(34)	I3-I4:	19.87	(29)	3.62		Sp4	118.84	(34)
				Int4:	1:12.72	(34)	I4-I5:	14.71	(13)	3.80		Sp5	114.26	(21)
				Int5:	1:27.43	(31)	I5-Fin:	20.26	(30)	5.00	146.35	Avg:	105.37	
				Fin:	1:47.69	(32)								
33	39	KOVBASNYUK Ivan	UKR							0.85		Sp1	111.14	(27)
				Int1:	16.44	(31)	I1-I2:	17.55	(34)	1.78		Sp2	73.72	(33)
				Int2:	33.99	(34)	I2-I3:	18.74	(33)	2.65		Sp3	131.97	(30)
				Int3:	52.73	(33)	I3-I4:	19.96	(30)	3.59		Sp4	119.53	(33)
				Int4:	1:12.69	(33)	I4-I5:	15.23	(29)	4.29		Sp5	112.75	(30)
				Int5:	1:27.92	(32)	I5-Fin:	20.17	(29)	5.40	157.47	Avg:	104.98	
				Fin:	1:48.09	(33)								
34	40	BREITFUSS KAMMERLANDER	BOL							0.56		Sp1	111.40	(26)
				Int1:	16.15	(24)	I1-I2:	17.07	(31)	1.01		Sp2	80.53	(11)
				Int2:	33.22	(29)	I2-I3:	18.24	(28)	1.38		Sp3	130.69	(33)
				Int3:	51.46	(29)	I3-I4:	20.09	(33)	2.45		Sp4	123.63	(23)
				Int4:	1:11.55	(30)	I4-I5:	15.60	(31)	3.52		Sp5	112.65	(31)
				Int5:	1:27.15	(29)	I5-Fin:	21.11	(33)	5.57	162.17	Avg:	104.81	
				Fin:	1:48.26	(34)								
35	43	TAHIRI Albin	KOS							1.64		Sp1	104.13	(34)
				Int1:	17.23	(35)	I1-I2:	18.41	(35)	3.43		Sp2	75.77	(28)
				Int2:	35.64	(35)	I2-I3:	19.05	(34)	4.61		Sp3	129.31	(35)
				Int3:	54.69	(35)	I3-I4:	20.65	(35)	6.24		Sp4	114.75	(35)
				Int4:	1:15.34	(35)	I4-I5:	15.97	(32)	7.68		Sp5	106.31	(34)
				Int5:	1:31.31	(33)	I5-Fin:	21.13	(34)	9.75	273.32	Avg:	100.92	
				Fin:	1:52.44	(35)								
36	42	XU Mingfu	CHN							2.23		Sp1	98.48	(35)
				Int1:	17.82	(36)	I1-I2:	18.95	(36)	4.56		Sp2	73.23	(34)
				Int2:	36.77	(36)	I2-I3:	20.63	(36)	7.32		Sp3	123.50	(36)
				Int3:	57.40	(36)	I3-I4:	21.82	(36)	10.12		Sp4	100.96	(36)
				Int4:	1:19.22	(36)	I4-I5:	16.70	(34)	12.29		Sp5	104.43	(35)
				Int5:	1:35.92	(34)	I5-Fin:	21.01	(32)	14.24	383.86	Avg:	97.04	
				Fin:	1:56.93	(36)								

Performance Analysis by Rank

成绩分析（按排名）/ Analyses par rang

Number of Competitors: 36 **Number of NOCs: 19**

Rank	Bib	Name	NOC Code	Positions Pos	Time	Rank	Pos	Partials Time	Rank	Difference Time	Dist.(m)	Pos.	Speed (km/h)	Rank

Intermediate Time Positions : Int. 1 = Inter1, Int. 2 = Inter2, Int. 3 = Inter3, Int. 4 = Inter4, Int. 5 = Inter5

Speed Measurement Positions : Sp 1 = Speed 1, Sp 2 = Speed 2, Sp 3 = Speed 3, Sp 4 = Speed 4, Sp 5 = Speed 5

Legend:

Avg	Average	**Dist.(m)**	Distance in metres	**Fin**	Finish	**Int**	Intermediate
Ix	Intermediate x	**Pos.**	Intermediate or speed position			**Sp**	Speed trap

Performance Analysis by Bib

成绩分析（按号码布）/ Analyses par dossard

Number of Competitors: 43 **Number of NOCs: 20**

Bib	Name	NOC Code	Positions Pos	Time	Rank	Partials Pos	Time	Rank	Difference Time	Dist.(m)	Speed Pos.	(km/h)	Rank
1	**KRIECHMAYR Vincent**	AUT	Int1:	15.69	(2)	I1-I2:	16.68	(12)	0.10		Sp1	113.49	(17)
			Int2:	32.37	(3)	I2-I3:	17.73	(7)	0.16		Sp2	77.95	(20)
			Int3:	50.10	(2)	I3-I4:	19.27	(14)	0.02		Sp3	135.98	(22)
			Int4:	1:09.37	(7)	I4-I5:	14.63	(6)	0.27		Sp4	128.71	(2)
			Int5:	1:24.00	(4)	I5-Fin:	19.45	(20)	0.37		Sp5	115.67	(14)
			Fin:	1:43.45	(8)				0.76	23.16	Avg:	109.69	
2	**SCHWAIGER Dominik**	GER	Int1:	15.96	(12)	I1-I2:	16.92	(29)	0.37		Sp1	112.26	(24)
			Int2:	32.88	(24)	I2-I3:	17.74	(9)	0.67		Sp2	82.87	(6)
			Int3:	50.62	(16)	I3-I4:	19.25	(13)	0.54		Sp3	136.46	(16)
			Int4:	1:09.87	(16)	I4-I5:			0.77		Sp4	128.21	(4)
			Int5:			I5-Fin:							
			Fin:	DNF							Avg:		
3	**BENNETT Bryce**	USA	Int1:	15.94	(10)	I1-I2:	16.81	(21)	0.35		Sp1	112.88	(19)
			Int2:	32.75	(17)	I2-I3:	17.74	(9)	0.54		Sp2	81.76	(9)
			Int3:	50.49	(13)	I3-I4:	19.07	(5)	0.41		Sp3	137.42	(10)
			Int4:	1:09.56	(10)	I4-I5:	15.53	(31)	0.46		Sp4	129.22	(1)
			Int5:	1:25.09	(19)	I5-Fin:	19.16	(6)	1.46		Sp5	114.68	(20)
			Fin:	1:44.25	(19)				1.56	47.17	Avg:	108.85	
4	**INNERHOFER Christof**	ITA	Int1:			I1-I2:							
			Int2:			I2-I3:							
			Int3:			I3-I4:							
			Int4:			I4-I5:							
			Int5:			I5-Fin:							
			Fin:	DNF							Avg:		
5	**HEMETSBERGER Daniel**	AUT	Int1:	16.28	(31)	I1-I2:	16.90	(28)	0.69		Sp1	105.28	(36)
			Int2:	33.18	(30)	I2-I3:	17.78	(13)	0.97		Sp2	78.17	(19)
			Int3:	50.96	(26)	I3-I4:	19.47	(25)	0.88		Sp3	133.27	(29)
			Int4:	1:10.43	(25)	I4-I5:	14.75	(17)	1.33		Sp4	124.90	(18)
			Int5:	1:25.18	(22)	I5-Fin:	19.41	(15)	1.55		Sp5	112.92	(30)
			Fin:	1:44.59	(21)				1.90	57.26	Avg:	108.49	
6	**SANDER Andreas**	GER	Int1:	15.91	(7)	I1-I2:	16.63	(10)	0.32		Sp1	114.36	(13)
			Int2:	32.54	(8)	I2-I3:	17.99	(24)	0.33		Sp2	78.28	(18)
			Int3:	50.53	(14)	I3-I4:	19.32	(17)	0.45		Sp3	136.56	(15)
			Int4:	1:09.85	(15)	I4-I5:	14.85	(23)	0.75		Sp4	125.63	(15)
			Int5:	1:24.70	(15)	I5-Fin:	19.42	(18)	1.07		Sp5	113.84	(26)
			Fin:	1:44.12	(17)				1.43	43.29	Avg:	108.98	
7	**HINTERMANN Niels**	SUI	Int1:	16.15	(26)	I1-I2:	16.66	(11)	0.56		Sp1	110.28	(31)
			Int2:	32.81	(21)	I2-I3:	17.92	(21)	0.60		Sp2	72.51	(37)
			Int3:	50.73	(20)	I3-I4:	19.43	(21)	0.65		Sp3	136.24	(18)
			Int4:	1:10.16	(22)	I4-I5:	14.96	(25)	1.06		Sp4	120.77	(31)
			Int5:	1:25.12	(20)	I5-Fin:	18.96	(2)	1.49		Sp5	117.91	(4)
			Fin:	1:44.08	(16)				1.39	42.10	Avg:	109.02	
8	**MARSAGLIA Matteo**	ITA	Int1:	16.04	(18)	I1-I2:	16.71	(17)	0.45		Sp1	115.59	(9)
			Int2:	32.75	(17)	I2-I3:	17.85	(15)	0.54		Sp2	75.67	(31)
			Int3:	50.60	(15)	I3-I4:	19.44	(22)	0.52		Sp3	135.32	(25)
			Int4:	1:10.04	(19)	I4-I5:	14.53	(2)	0.94		Sp4	125.08	(17)
			Int5:	1:24.57	(12)	I5-Fin:	19.49	(22)	0.94		Sp5	115.60	(15)
			Fin:	1:44.06	(15)				1.37	41.50	Avg:	109.04	
9	**MAYER Matthias**	AUT	Int1:	16.19	(29)	I1-I2:	16.47	(2)	0.60		Sp1	112.29	(22)
			Int2:	32.66	(12)	I2-I3:	17.48	(1)	0.45		Sp2	83.47	(5)
			Int3:	50.14	(5)	I3-I4:	18.96	(1)	0.06		Sp3	138.06	(7)
			Int4:	1:09.10	(1)	I4-I5:	14.53	(2)	0.00		Sp4	127.86	(5)
			Int5:	1:23.63	(1)	I5-Fin:	19.22	(8)	0.00		Sp5	115.19	(16)
			Fin:	1:42.85	(3)				0.16	4.90	Avg:	110.33	

Performance Analysis by Bib

成绩分析（按号码布）/ Analyses par dossard

Number of Competitors: 43 **Number of NOCs: 20**

Bib	Name	NOC Code	Positions Pos	Time	Rank	Partials Pos	Time	Rank	Difference Time	Dist.(m)	Speed Pos.	(km/h)	Rank
10	**BAILET Matthieu**	FRA	**Int1:**	15.59	(1)	**I1-I2:**	16.62	(9)	0.00		**Sp1**	118.28	(1)
			Int2:	32.21	(1)	**I2-I3:**	18.05	(26)	0.00		**Sp2**	75.51	(32)
			Int3:	50.26	(8)	**I3-I4:**	19.23	(12)	0.18		**Sp3**	134.52	(27)
			Int4:	1:09.49	(9)	**I4-I5:**	16.09	(34)	0.39		**Sp4**	126.89	(10)
			Int5:	1:25.58	(25)	**I5-Fin:**	19.65	(25)	1.95		**Sp5**	111.93	(33)
			Fin:	1:45.23	(27)				2.54	76.08	**Avg:**	107.83	
11	**KILDE Aleksander Aamodt**	NOR	**Int1:**	15.88	(6)	**I1-I2:**	16.60	(6)	0.29		**Sp1**	112.54	(21)
			Int2:	32.48	(6)	**I2-I3:**	17.73	(7)	0.27		**Sp2**	80.79	(12)
			Int3:	50.21	(6)	**I3-I4:**	19.14	(9)	0.13		**Sp3**	137.64	(9)
			Int4:	1:09.35	(5)	**I4-I5:**	14.65	(8)	0.25		**Sp4**	126.16	(14)
			Int5:	1:24.00	(4)	**I5-Fin:**	19.20	(7)	0.37		**Sp5**	116.21	(10)
			Fin:	1:43.20	(5)				0.51	15.58	**Avg:**	109.95	
12	**CRAWFORD James**	CAN	**Int1:**	15.91	(7)	**I1-I2:**	16.76	(19)	0.32		**Sp1**	116.17	(3)
			Int2:	32.67	(13)	**I2-I3:**	17.62	(3)	0.46		**Sp2**	77.08	(25)
			Int3:	50.29	(10)	**I3-I4:**	19.07	(5)	0.21		**Sp3**	138.10	(6)
			Int4:	1:09.36	(6)	**I4-I5:**	14.41	(1)	0.26		**Sp4**	125.33	(16)
			Int5:	1:23.77	(3)	**I5-Fin:**	19.15	(5)	0.14		**Sp5**	115.09	(17)
			Fin:	1:42.92	(4)				0.23	7.04	**Avg:**	110.25	
13	**FEUZ Beat**	SUI	**Int1:**	15.92	(9)	**I1-I2:**	16.69	(14)	0.33		**Sp1**	115.17	(10)
			Int2:	32.61	(10)	**I2-I3:**	17.51	(2)	0.40		**Sp2**	76.74	(26)
			Int3:	50.12	(3)	**I3-I4:**	19.00	(3)	0.04		**Sp3**	136.20	(19)
			Int4:	1:09.12	(3)	**I4-I5:**			0.02		**Sp4**	127.48	(7)
			Int5:			**I5-Fin:**					**Sp5**	116.90	(8)
			Fin:	1:42.69	(1)				0.00	0.00	**Avg:**	110.50	
14	**BAUMANN Romed**	GER	**Int1:**	16.06	(21)	**I1-I2:**	16.70	(15)	0.47		**Sp1**	112.82	(20)
			Int2:	32.76	(19)	**I2-I3:**	17.86	(17)	0.55		**Sp2**	78.47	(17)
			Int3:	50.62	(16)	**I3-I4:**	19.12	(7)	0.54		**Sp3**	138.17	(5)
			Int4:	1:09.74	(14)	**I4-I5:**	14.69	(13)	0.64		**Sp4**	124.88	(19)
			Int5:	1:24.43	(10)	**I5-Fin:**	19.41	(15)	0.80		**Sp5**	114.10	(24)
			Fin:	1:43.84	(13)				1.15	34.91	**Avg:**	109.28	
15	**PARIS Dominik**	ITA	**Int1:**	15.73	(3)	**I1-I2:**	16.61	(7)	0.14		**Sp1**	115.77	(5)
			Int2:	32.34	(2)	**I2-I3:**	17.90	(20)	0.13		**Sp2**	77.20	(24)
			Int3:	50.24	(7)	**I3-I4:**	19.16	(10)	0.16		**Sp3**	139.17	(3)
			Int4:	1:09.40	(8)	**I4-I5:**	14.72	(16)	0.30		**Sp4**	127.35	(8)
			Int5:	1:24.12	(6)	**I5-Fin:**	19.09	(4)	0.49		**Sp5**	117.11	(6)
			Fin:	1:43.21	(6)				0.52	15.88	**Avg:**	109.94	
16	**COCHRAN-SIEGLE Ryan**	USA	**Int1:**	16.00	(14)	**I1-I2:**	16.86	(25)	0.41		**Sp1**	112.28	(23)
			Int2:	32.86	(23)	**I2-I3:**	17.87	(18)	0.65		**Sp2**	76.54	(27)
			Int3:	50.73	(20)	**I3-I4:**	19.37	(18)	0.65		**Sp3**	136.39	(17)
			Int4:	1:10.10	(20)	**I4-I5:**	14.55	(4)	1.00		**Sp4**	123.99	(24)
			Int5:	1:24.65	(13)	**I5-Fin:**	19.26	(9)	1.02		**Sp5**	116.03	(12)
			Fin:	1:43.91	(14)				1.22	37.01	**Avg:**	109.20	
17	**ODERMATT Marco**	SUI	**Int1:**	15.94	(10)	**I1-I2:**	16.55	(4)	0.35		**Sp1**	112.05	(26)
			Int2:	32.49	(7)	**I2-I3:**	17.77	(12)	0.28		**Sp2**	81.52	(10)
			Int3:	50.26	(8)	**I3-I4:**	19.47	(25)	0.18		**Sp3**	135.75	(24)
			Int4:	1:09.73	(13)	**I4-I5:**			0.63		**Sp4**	123.17	(26)
			Int5:			**I5-Fin:**							
			Fin:	1:43.40	(7)				0.71	21.64	**Avg:**	109.74	
18	**GANONG Travis**	USA	**Int1:**	15.97	(13)	**I1-I2:**	16.70	(15)	0.38		**Sp1**	115.92	(4)
			Int2:	32.67	(13)	**I2-I3:**	18.25	(32)	0.46		**Sp2**	82.51	(8)
			Int3:	50.92	(24)	**I3-I4:**	19.29	(15)	0.84		**Sp3**	136.01	(21)
			Int4:	1:10.21	(24)	**I4-I5:**	14.87	(24)	1.11		**Sp4**	127.73	(6)
			Int5:	1:25.08	(18)	**I5-Fin:**	19.31	(12)	1.45		**Sp5**	114.10	(24)
			Fin:	1:44.39	(20)				1.70	51.33	**Avg:**	108.70	

Performance Analysis by Bib

成绩分析（按号码布）/ Analyses par dossard

Number of Competitors: 43 **Number of NOCs: 20**

Bib	Name	NOC Code	Pos	Positions Time	Rank	Pos	Partials Time	Rank	Difference Time	Dist.(m)	Pos.	Speed (km/h)	Rank
19	**CLAREY Johan**	FRA	**Int1:**	15.82	(4)	**I1-I2:**	16.61	(7)	0.23		**Sp1**	116.48	(2)
			Int2:	32.43	(4)	**I2-I3:**	17.65	(4)	0.22		**Sp2**	79.08	(15)
			Int3:	50.08	(1)	**I3-I4:**	19.03	(4)	0.00		**Sp3**	139.03	(4)
			Int4:	1:09.11	(2)	**I4-I5:**	14.65	(8)	0.01		**Sp4**	126.30	(13)
			Int5:	1:23.76	(2)	**I5-Fin:**	19.03	(3)	0.13		**Sp5**	116.99	(7)
			Fin:	1:42.79	(2)				0.10	3.07	**Avg:**	110.39	
20	**FRANZ Max**	AUT	**Int1:**	16.05	(20)	**I1-I2:**	16.74	(18)	0.46		**Sp1**	115.74	(6)
			Int2:	32.79	(20)	**I2-I3:**	17.97	(22)	0.58		**Sp2**	76.21	(29)
			Int3:	50.76	(22)	**I3-I4:**	19.20	(11)	0.68		**Sp3**	139.57	(2)
			Int4:	1:09.96	(18)	**I4-I5:**	14.71	(14)	0.86		**Sp4**	124.75	(21)
			Int5:	1:24.67	(14)	**I5-Fin:**	18.85	(1)	1.04		**Sp5**	118.50	(2)
			Fin:	1:43.52	(9)				0.83	25.27	**Avg:**	109.61	
21	**THOMPSON Broderick**	CAN	**Int1:**	15.84	(5)	**I1-I2:**	16.85	(23)	0.25		**Sp1**	115.72	(7)
			Int2:	32.69	(15)	**I2-I3:**	17.74	(9)	0.48		**Sp2**	82.74	(7)
			Int3:	50.43	(12)	**I3-I4:**	19.45	(23)	0.35		**Sp3**	137.10	(11)
			Int4:	1:09.88	(17)	**I4-I5:**	14.60	(5)	0.78		**Sp4**	126.47	(12)
			Int5:	1:24.48	(11)	**I5-Fin:**			0.85		**Sp5**	116.08	(11)
			Fin:	DNF							**Avg:**		
22	**SEJERSTED Adrian Smiseth**	NOR	**Int1:**	16.02	(17)	**I1-I2:**	16.45	(1)	0.43		**Sp1**	114.92	(12)
			Int2:	32.47	(5)	**I2-I3:**	17.65	(4)	0.26		**Sp2**	77.70	(22)
			Int3:	50.12	(3)	**I3-I4:**	19.13	(8)	0.04		**Sp3**	139.71	(1)
			Int4:	1:09.25	(4)	**I4-I5:**	15.16	(28)	0.15		**Sp4**	127.13	(9)
			Int5:	1:24.41	(9)	**I5-Fin:**	19.41	(15)	0.78		**Sp5**	114.52	(21)
			Fin:	1:43.82	(11)				1.13	34.31	**Avg:**	109.30	
23	**KLINE Bostjan**	SLO	**Int1:**	16.04	(18)	**I1-I2:**	16.68	(12)	0.45		**Sp1**	115.04	(11)
			Int2:	32.72	(16)	**I2-I3:**	17.97	(22)	0.51		**Sp2**	77.79	(21)
			Int3:	50.69	(18)	**I3-I4:**	18.98	(2)	0.61		**Sp3**	136.58	(14)
			Int4:	1:09.67	(11)	**I4-I5:**	14.64	(7)	0.57		**Sp4**	128.61	(3)
			Int5:	1:24.31	(7)	**I5-Fin:**	19.44	(19)	0.68		**Sp5**	119.83	(1)
			Fin:	1:43.75	(10)				1.06	32.20	**Avg:**	109.37	
24	**ROGENTIN Stefan**	SUI	**Int1:**	16.00	(14)	**I1-I2:**	16.54	(3)	0.41		**Sp1**	115.62	(8)
			Int2:	32.54	(8)	**I2-I3:**	18.73	(34)	0.33		**Sp2**	85.80	(1)
			Int3:	51.27	(29)	**I3-I4:**	19.60	(28)	1.19		**Sp3**	135.76	(23)
			Int4:	1:10.87	(29)	**I4-I5:**	14.75	(17)	1.77		**Sp4**	119.94	(34)
			Int5:	1:25.62	(26)	**I5-Fin:**	19.33	(14)	1.99		**Sp5**	114.73	(19)
			Fin:	1:44.95	(25)				2.26	67.88	**Avg:**	108.12	
25	**MUZATON Maxence**	FRA	**Int1:**	16.06	(21)	**I1-I2:**	16.58	(5)	0.47		**Sp1**	113.26	(18)
			Int2:	32.64	(11)	**I2-I3:**	17.69	(6)	0.43		**Sp2**	81.12	(11)
			Int3:	50.33	(11)	**I3-I4:**	19.37	(18)	0.25		**Sp3**	137.01	(12)
			Int4:	1:09.70	(12)	**I4-I5:**	14.66	(10)	0.60		**Sp4**	122.98	(27)
			Int5:	1:24.36	(8)	**I5-Fin:**	19.46	(21)	0.73		**Sp5**	118.36	(3)
			Fin:	1:43.82	(11)				1.13	34.31	**Avg:**	109.30	
26	**FERSTL Josef**	GER	**Int1:**	16.13	(24)	**I1-I2:**	16.85	(23)	0.54		**Sp1**	113.93	(16)
			Int2:	32.98	(25)	**I2-I3:**	18.11	(27)	0.77		**Sp2**	83.54	(3)
			Int3:	51.09	(28)	**I3-I4:**	19.46	(24)	1.01		**Sp3**	135.00	(26)
			Int4:	1:10.55	(27)	**I4-I5:**	14.84	(22)	1.45		**Sp4**	124.40	(22)
			Int5:	1:25.39	(23)	**I5-Fin:**	19.30	(11)	1.76		**Sp5**	116.76	(9)
			Fin:	1:44.69	(23)				2.00	60.22	**Avg:**	108.39	
27	**GIEZENDANNER Blaise**	FRA	**Int1:**	16.14	(25)	**I1-I2:**	16.86	(25)	0.55		**Sp1**	114.02	(15)
			Int2:	33.00	(26)	**I2-I3:**	18.00	(25)	0.79		**Sp2**	83.48	(4)
			Int3:	51.00	(27)	**I3-I4:**	19.61	(29)	0.92		**Sp3**	133.77	(28)
			Int4:	1:10.61	(28)	**I4-I5:**	14.80	(20)	1.51		**Sp4**	124.13	(23)
			Int5:	1:25.41	(24)	**I5-Fin:**	19.59	(24)	1.78		**Sp5**	113.80	(27)
			Fin:	1:45.00	(26)				2.31	69.34	**Avg:**	108.07	

Performance Analysis by Bib

成绩分析（按号码布）/ Analyses par dossard

Number of Competitors: 43 **Number of NOCs: 20**

Bib	Name	NOC Code	Positions Pos	Time	Rank	Pos	Partials Time	Rank	Difference Time	Dist.(m)	Pos.	Speed (km/h)	Rank
28	**HROBAT Miha**	SLO	Int1:	16.18	(28)	I1-I2:	16.86	(25)	0.59		Sp1	112.21	(25)
			Int2:	33.04	(27)	I2-I3:	17.85	(15)	0.83		Sp2	74.59	(34)
			Int3:	50.89	(23)	I3-I4:	19.29	(15)	0.81		Sp3	136.86	(13)
			Int4:	1:10.18	(23)	I4-I5:	14.68	(12)	1.08		Sp4	126.86	(11)
			Int5:	1:24.86	(17)	I5-Fin:	19.85	(26)	1.23		Sp5	116.00	(13)
			Fin:	1:44.71	(24)				2.02	60.81	Avg:	108.37	
29	**SEGER Brodie**	CAN	Int1:	16.12	(23)	I1-I2:	17.02	(32)	0.53		Sp1	111.71	(27)
			Int2:	33.14	(28)	I2-I3:	17.81	(14)	0.93		Sp2	76.50	(28)
			Int3:	50.95	(25)	I3-I4:	19.53	(27)	0.87		Sp3	136.12	(20)
			Int4:	1:10.48	(26)	I4-I5:	14.67	(11)	1.38		Sp4	120.66	(32)
			Int5:	1:25.15	(21)	I5-Fin:	19.53	(23)	1.52		Sp5	114.12	(23)
			Fin:	1:44.68	(22)				1.99	59.92	Avg:	108.40	
30	**JANSRUD Kjetil**	NOR	Int1:			I1-I2:							
			Int2:			I2-I3:							
			Int3:			I3-I4:							
			Int4:			I4-I5:							
			Int5:			I5-Fin:							
			Fin:	DNS							Avg:		
31	**PFIFFNER Marco**	LIE	Int1:	16.21	(30)	I1-I2:	16.95	(30)	0.62				
			Int2:	33.16	(29)	I2-I3:	18.11	(27)	0.95		Sp2	80.12	(14)
			Int3:	51.27	(29)	I3-I4:	19.99	(34)	1.19		Sp3	131.57	(34)
			Int4:	1:11.26	(30)	I4-I5:	15.22	(29)	2.16		Sp4	120.47	(33)
			Int5:	1:26.48	(28)	I5-Fin:	19.31	(12)	2.85		Sp5	113.67	(28)
			Fin:	1:45.79	(28)				3.10	92.36	Avg:	107.26	
32	**ETXEZARRETA Adur**	ESP	Int1:	16.00	(14)	I1-I2:	16.84	(22)	0.41		Sp1	114.34	(14)
			Int2:	32.84	(22)	I2-I3:	17.87	(18)	0.63		Sp2	75.09	(33)
			Int3:	50.71	(19)	I3-I4:	19.39	(20)	0.63		Sp3	137.72	(8)
			Int4:	1:10.10	(20)	I4-I5:	14.75	(17)	1.00		Sp4	124.77	(20)
			Int5:	1:24.85	(16)	I5-Fin:	19.27	(10)	1.22		Sp5	117.56	(5)
			Fin:	1:44.12	(17)				1.43	43.29	Avg:	108.98	
33	**VUKICEVIC Marko**	SRB	Int1:	16.95	(37)	I1-I2:	19.56	(39)	1.36		Sp1	108.06	(34)
			Int2:	36.51	(38)	I2-I3:			4.30				
			Int3:			I3-I4:							
			Int4:			I4-I5:							
			Int5:			I5-Fin:							
			Fin:	DNF							Avg:		
34	**NARALOCNIK Nejc**	SLO	Int1:			I1-I2:							
			Int2:			I2-I3:							
			Int3:			I3-I4:							
			Int4:			I4-I5:							
			Int5:			I5-Fin:							
			Fin:	DNF							Avg:		
35	**von APPEN Henrik**	CHI	Int1:	16.49	(35)	I1-I2:	16.76	(19)	0.90		Sp1	110.09	(32)
			Int2:	33.25	(32)	I2-I3:	19.60	(37)	1.04		Sp2	84.53	(2)
			Int3:	52.85	(36)	I3-I4:	19.87	(31)	2.77		Sp3	129.86	(36)
			Int4:	1:12.72	(36)	I4-I5:	14.71	(14)	3.62		Sp4	118.84	(36)
			Int5:	1:27.43	(32)	I5-Fin:	20.26	(30)	3.80		Sp5	114.26	(22)
			Fin:	1:47.69	(32)				5.00	146.35	Avg:	105.37	
36	**ALESSANDRIA Arnaud**	MON	Int1:	16.53	(36)	I1-I2:	16.98	(31)	0.94		Sp1	107.29	(35)
			Int2:	33.51	(34)	I2-I3:	18.24	(30)	1.30				
			Int3:	51.75	(32)	I3-I4:	19.75	(30)	1.67		Sp3	132.33	(31)
			Int4:	1:11.50	(31)	I4-I5:	14.80	(20)	2.40		Sp4	122.80	(28)
			Int5:	1:26.30	(27)	I5-Fin:	19.95	(27)	2.67		Sp5	114.83	(18)
			Fin:	1:46.25	(29)				3.56	105.61	Avg:	106.80	

Performance Analysis by Bib

成绩分析（按号码布）/ Analyses par dossard

Number of Competitors: 43 **Number of NOCs: 20**

Bib	Name	NOC Code	Pos	Positions Time	Rank	Pos	Partials Time	Rank	Difference Time	Dist.(m)	Pos.	Speed (km/h)	Rank
37	**GOWER Jack**	IRL	**Int1:**	16.37	(32)	**I1-I2:**	17.10	(35)	0.78		**Sp1**	109.72	(33)
			Int2:	33.47	(33)	**I2-I3:**	18.52	(33)	1.26		**Sp2**	79.04	(16)
			Int3:	51.99	(34)	**I3-I4:**	20.21	(36)	1.91		**Sp3**	131.96	(33)
			Int4:	1:12.20	(34)	**I4-I5:**	15.04	(27)	3.10		**Sp4**	121.99	(30)
			Int5:	1:27.24	(31)	**I5-Fin:**	20.37	(31)	3.61		**Sp5**	111.42	(34)
			Fin:	1:47.61	(31)				4.92	144.11	**Avg:**	105.45	
38	**ZHANG Yangming**	CHN	**Int1:**	18.49	(40)	**I1-I2:**			2.90		**Sp1**	75.12	(39)
			Int2:			**I2-I3:**							
			Int3:			**I3-I4:**							
			Int4:			**I4-I5:**							
			Int5:			**I5-Fin:**							
			Fin:	DNF							**Avg:**		
39	**KOVBASNYUK Ivan**	UKR	**Int1:**	16.44	(33)	**I1-I2:**	17.55	(36)	0.85		**Sp1**	111.14	(29)
			Int2:	33.99	(36)	**I2-I3:**	18.74	(35)	1.78		**Sp2**	73.72	(35)
			Int3:	52.73	(35)	**I3-I4:**	19.96	(32)	2.65		**Sp3**	131.97	(32)
			Int4:	1:12.69	(35)	**I4-I5:**	15.23	(30)	3.59		**Sp4**	119.53	(35)
			Int5:	1:27.92	(33)	**I5-Fin:**	20.17	(29)	4.29		**Sp5**	112.75	(31)
			Fin:	1:48.09	(33)				5.40	157.47	**Avg:**	104.98	
40	**BREITFUSS KAMMERLANDER**	BOL	**Int1:**	16.15	(26)	**I1-I2:**	17.07	(33)	0.56		**Sp1**	111.40	(28)
			Int2:	33.22	(31)	**I2-I3:**	18.24	(30)	1.01		**Sp2**	80.53	(13)
			Int3:	51.46	(31)	**I3-I4:**	20.09	(35)	1.38		**Sp3**	130.69	(35)
			Int4:	1:11.55	(32)	**I4-I5:**	15.60	(32)	2.45		**Sp4**	123.63	(25)
			Int5:	1:27.15	(30)	**I5-Fin:**	21.11	(33)	3.52		**Sp5**	112.65	(32)
			Fin:	1:48.26	(34)				5.57	162.17	**Avg:**	104.81	
41	**SZOLLOS Barnabas**	ISR	**Int1:**	16.46	(34)	**I1-I2:**	17.07	(33)	0.87		**Sp1**	110.88	(30)
			Int2:	33.53	(35)	**I2-I3:**	18.22	(29)	1.32		**Sp2**	77.61	(23)
			Int3:	51.75	(32)	**I3-I4:**	19.97	(33)	1.67		**Sp3**	132.67	(30)
			Int4:	1:11.72	(33)	**I4-I5:**	15.00	(26)	2.62		**Sp4**	122.35	(29)
			Int5:	1:26.72	(29)	**I5-Fin:**	20.16	(28)	3.09		**Sp5**	113.16	(29)
			Fin:	1:46.88	(30)				4.19	123.57	**Avg:**	106.17	
42	**XU Mingfu**	CHN	**Int1:**	17.82	(39)	**I1-I2:**	18.95	(38)	2.23		**Sp1**	98.48	(38)
			Int2:	36.77	(39)	**I2-I3:**	20.63	(38)	4.56		**Sp2**	73.23	(36)
			Int3:	57.40	(38)	**I3-I4:**	21.82	(38)	7.32		**Sp3**	123.50	(38)
			Int4:	1:19.22	(38)	**I4-I5:**	16.70	(35)	10.12		**Sp4**	100.96	(38)
			Int5:	1:35.92	(35)	**I5-Fin:**	21.01	(32)	12.29		**Sp5**	104.43	(36)
			Fin:	1:56.93	(36)				14.24	383.86	**Avg:**	97.04	
43	**TAHIRI Albin**	KOS	**Int1:**	17.23	(38)	**I1-I2:**	18.41	(37)	1.64		**Sp1**	104.13	(37)
			Int2:	35.64	(37)	**I2-I3:**	19.05	(36)	3.43		**Sp2**	75.77	(30)
			Int3:	54.69	(37)	**I3-I4:**	20.65	(37)	4.61		**Sp3**	129.31	(37)
			Int4:	1:15.34	(37)	**I4-I5:**	15.97	(33)	6.24		**Sp4**	114.75	(37)
			Int5:	1:31.31	(34)	**I5-Fin:**	21.13	(34)	7.68		**Sp5**	106.31	(35)
			Fin:	1:52.44	(35)				9.75	273.32	**Avg:**	100.92	

Intermediate Time Positions : Int. 1 = Inter1, Int. 2 = Inter2, Int. 3 = Inter3, Int. 4 = Inter4, Int. 5 = Inter5

Speed Measurement Positions : Sp 1 = Speed 1, Sp 2 = Speed 2, Sp 3 = Speed 3, Sp 4 = Speed 4, Sp 5 = Speed 5

Legend:

Avg	Average	**Dist.(m)**	Distance in metres	**DNF**	Did Not Finish	**DNS**	Did Not Start
Fin	Finish	**Int**	Intermediate	**Ix**	Intermediate x		
Pos.	Intermediate or speed position			**Sp**	Speed trap		

Penalty Calculation

判罚分计算 / Calcul de la pénalité

Best 10 at Finish

F-factor: 1250

Rank	Bib	FIS Code	Name	NOC Code	FIS Points	Best 5	Race Points
1	13	511383	FEUZ Beat	SUI	0.00	0.00	0.00
2	19	191740	CLAREY Johan	FRA	1.99		
3	9	53902	MAYER Matthias	AUT	0.00	0.00	1.95
4	12	104531	CRAWFORD James	CAN	13.00		
5	11	422139	KILDE Aleksander Aamodt	NOR	0.00	0.00	6.21
6	15	291459	PARIS Dominik	ITA	0.00	0.00	6.33
7	17	512269	ODERMATT Marco	SUI	2.29		
8	1	53980	KRIECHMAYR Vincent	AUT	0.00	0.00	9.25
9	20	53817	FRANZ Max	AUT	6.08		
10	23	561216	KLINE Bostjan	SLO	10.67		

Best 5 FIS Points Started

Rank	Bib	FIS Code	Name	NOC Code	FIS Points
1	13	511383	FEUZ Beat	SUI	0.00
3	9	53902	MAYER Matthias	AUT	0.00
5	11	422139	KILDE Aleksander Aamodt	NOR	0.00
6	15	291459	PARIS Dominik	ITA	0.00
8	1	53980	KRIECHMAYR Vincent	AUT	0.00

TOTALS:

FIS Points of Best 5 Started (B)	0.00		
FIS Points of Best 5 at Finish in Top 10 (A)		0.00	
Race Points of Corresponding Competitors (C)			23.74

Calculated Penalty (A+B-C):10 =>	-2.374
Rounded	-2.37
Category Adder	0.00
Correction Value (Z)	0.00
Calculated Penalty	-2.37
Penalty Applied	0.00

FIS WCSL List

国际雪联世界杯出发顺序（排名）名单 / Liste FIS WCSL

As of MON 7 FEB 2022

1 = 27 NOV 2021 Lake Louise (CAN)
2 = 4 DEC 2021 Beaver Creek (USA)
3 = 18 DEC 2021 Val Gardena (ITA)
4 = 28 DEC 2021 Bormio (ITA)
5 = 14 JAN 2022 Wengen (SUI)
6 = 15 JAN 2022 Wengen (SUI)
7 = 21 JAN 2022 Kitzbühel (AUT)
8 = 23 JAN 2022 Kitzbühel (AUT)
9 = 19 FEB 2022 Beijing (CHN)

Number of Competitors: 65, Number of NOCs: 10

Rank	FIS Code	Name	NOC Code	1	2	3	4	5	6	7	8	9	Base	- X	+ Y =	WCSL-DH
1	511383	**FEUZ Beat**	SUI	60	60	45	-	60	80	32	100	100	546	410	537	**673**
2	53902	**MAYER Matthias**	AUT	100	80	15	22	40	45	50	50	60	418	314	462	**566**
3	422139	**KILDE Aleksand.**	NOR	29	100	-	40	100	36	100	40	45	190	143	490	**537**
4	291459	**PARIS Dominik**	ITA	32	45	50	100	29	60	4	36	40	388	291	396	**493**
5	512269	**ODERMATT Marco**	SUI	50	16	-	80	80	50	45	80	36	176	132	437	**481**
6	53980	**KRIECHMAYR Vincent**	AUT	80	29	18	36	22	100	20	20	32	367	275	357	**449**
7	191740	**CLAREY Johan**	FRA	10	13	40	24	18	13	80	45	80	272	204	323	**391**
8	53975	**HEMETSBERGER Daniel**	AUT	18	32	10	50	50	24	26	60	-	86	65	270	**291**
9	512124	**HINTERMANN Niels**	SUI	22	36	60	60	13	20	29	32	-	44	33	272	**283**
10	53817	**FRANZ Max**	AUT	45	6	26	-	45	26	-	18	29	206	155	195	**246**
11	6530104	**BENNETT Bryce**	USA	5	9	100	-	36	10	24	22	-	126	95	206	**237**
12	54005	**STRIEDINGER Otmar**	AUT	16	10	80	20	10	29	15	-	-	191	143	180	**228**
13	6530319	**COCHRAN-SIEGLE Ryan**	USA	26	40	4	11	32	16	-	-	18	136	102	147	**181**
13	51215	**BAUMANN Romed**	GER	40	8	13	9	4	12	6	16	20	214	161	128	**181**
15	293006	**INNERHOFER Christof**	ITA	6	18	14	-	20	22	14	29	-	181	136	123	**168**
16	530874	**GANONG Travis**	USA	5	7	16	32	11	-	36	24	-	130	98	131	**163**
17	293550	**MARSAGLIA Matteo**	ITA	-	50	-	26	9	3	22	14	16	54	41	140	**153**
18	104531	**CRAWFORD James**	CAN	7	1	3	6	15	18	40	8	50	8	6	148	**150**
19	202345	**SCHWAIGER Dominik**	GER	8	24	1	45	7	14	18	9	-	69	52	126	**143**
20	561255	**CATER Martin**	SLO	-	20	9	-	26	40	9	-	-	111	83	104	**132**
21	54157	**DANKLMAIER Daniel**	AUT	15	24	-	29	5	15	-	26	-	54	41	114	**127**
22	200379	**SANDER Andreas**	GER	11	11	24	3	-	-	8	1	-	241	181	58	**118**
23	561216	**KLINE Bostjan**	SLO	24	14	24	10	-	11	-	-	26	33	25	109	**117**
24	6190176	**BAILET Matthieu**	FRA	36	2	-	18	-	4	-	-	-	154	116	60	**98**
25	512038	**ROGENTIN Stefan**	SUI	14	3	5	8	16	32	-	-	-	33	25	78	**86**
26	512042	**KRYENBUEHL Urs**	SUI	-	15	-	-	6	9	12	7	-	133	100	49	**82**
27	202059	**FERSTL Josef**	GER	12	5	29	15	-	1	-	11	-	24	18	73	**79**
28	990081	**CASSE Mattia**	ITA	-	-	36	14	14	2	5	-	-	28	21	71	**78**
28	194167	**MUZATON Maxence**	FRA	3	4	11	-	-	-	13	13	24	41	31	68	**78**
30	934643	**GOLDBERG Jared**	USA	-	-	12	16	-	-	7	12	-	83	62	47	**68**
31	194298	**GIEZENDANNER Blaise**	FRA	-	-	-	5	-	-	60	2	-	2	2	67	**67**
32	511313	**JANKA Carlo**	SUI	-	-	-	-	24	-	-	-	-	166	125	24	**65**
33	202535	**DRESSEN Thomas**	GER	-	-	-	-	-	-	-	-	-	241	181	-	**60**
34	422310	**SEJERSTED Adri.**	NOR	2	26	-	-	-	-	-	-	24	29	22	52	**59**
35	194858	**ALLEGRE Nils**	FRA	-	-	2	-	8	8	1	4	-	134	101	23	**56**
36	533866	**NYMAN Steven**	USA	-	13	8	1	-	-	10	10	-	40	30	42	**52**
37	421483	**JANSRUD Kjetil**	NOR	13	-	-	-	-	-	-	-	-	131	98	13	**46**
38	202762	**JOCHER Simon**	GER	1	-	32	-	-	7	2	-	-	11	8	42	**45**
39	512039	**ROULIN Gilles**	SUI	-	-	6	12	12	6	-	6	-	9	7	42	**44**
40	561310	**HROBAT Miha**	SLO	-	-	-	13	3	-	11	15	-	-	-	42	**42**
41	501987	**MONSEN Felix**	SWE	20	-	-	-	-	-	-	-	-	38	29	20	**29**
42	512352	**CHABLOZ Yannick**	SUI	-	-	20	-	-	-	-	-	-	-	-	20	**20**
42	511513	**CAVIEZEL Mauro**	SUI	-	-	-	-	-	-	-	-	-	82	62	-	**20**
44	6290845	**BOSCA Guglielmo**	ITA	-	-	-	-	-	-	16	3	-	-	-	19	**19**
45	54009	**WALDER Christian**	AUT	9	-	-	-	-	5	-	-	-	2	2	14	**14**

OMEGA
Atos

FIS WCSL List

国际雪联世界杯出发顺序（排名）名单 / Liste FIS WCSL

As of MON 7 FEB 2022

1 = 27 NOV 2021 Lake Louise (CAN)
2 = 4 DEC 2021 Beaver Creek (USA)
3 = 18 DEC 2021 Val Gardena (ITA)
4 = 28 DEC 2021 Bormio (ITA)
5 = 14 JAN 2022 Wengen (SUI)
6 = 15 JAN 2022 Wengen (SUI)
7 = 21 JAN 2022 Kitzbühel (AUT)
8 = 23 JAN 2022 Kitzbühel (AUT)
9 = 19 FEB 2022 Beijing (CHN)

Number of Competitors: 65, Number of NOCs: 10

Rank	FIS Code	Name	NOC Code	1	2	3	4	5	6	7	8	9	Base	- X	+ Y =	WCSL-DH
46	422403	**ROEA Henrik**	NOR	-	-	-	-	-	-	-	-	-	49	37	-	**12**
47	192746	**THEAUX Adrien**	FRA	-	-	-	-	-	-	-	-	-	44	33	-	**11**
48	104468	**READ Jeffrey**	CAN	-	-	-	7	-	-	-	-	-	13	10	7	**10**
48	511981	**WEBER Ralph**	SUI	-	-	-	-	-	-	-	-	-	40	30	-	**10**
50	6291053	**ZAZZI Pietro**	ITA	-	-	-	-	-	-	3	5	-	-	-	8	**8**
50	6531444	**ARVIDSSON Erik**	USA	-	-	-	-	-	-	-	-	-	32	24	-	**8**
52	512281	**ROESTI Lars**	SUI	-	-	7	-	-	-	-	-	-	-	-	7	**7**
52	194368	**RAFFORT Nicolas**	FRA	-	-	-	-	-	-	-	-	-	28	21	-	**7**
52	194190	**ROGER Brice**	FRA	-	-	-	-	-	-	-	-	-	27	20	-	**7**
55	104096	**THOMPSON Broderick**	CAN	-	-	-	4	-	-	-	-	-	-	-	4	**4**
55	54371	**BABINSKY Stefan**	AUT	-	-	-	2	2	-	-	-	-	-	-	4	**4**
55	50742	**REICHELT Hannes**	AUT	-	-	-	-	-	-	-	-	-	16	12	-	**4**
55	194542	**GIRAUD MOINE Valentin**	FRA	-	-	-	-	-	-	-	-	-	18	14	-	**4**
55	6291625	**SCHIEDER Florian**	ITA	-	-	-	-	-	-	-	-	-	18	14	-	**4**
60	511847	**MANI Nils**	SUI	-	-	-	-	-	-	-	-	-	12	9	-	**3**
60	202525	**SCHMID Manuel**	GER	-	-	-	-	-	-	-	-	-	12	9	-	**3**
60	54080	**NEUMAYER Christopher**	AUT	-	-	-	-	-	-	-	-	-	11	8	-	**3**
63	6290985	**BUZZI Emanuele**	ITA	-	-	-	-	-	-	-	-	-	10	8	-	**2**
64	104272	**SEGER Brodie**	CAN	-	-	-	-	-	-	-	-	-	5	4	-	**1**
64	511896	**MURISIER Justin**	SUI	-	-	-	-	1	-	-	-	-	-	-	1	**1**

Number of competitors per NOC in the top 60

AUT:	9	CAN:	3	FRA:	9	GER:	6	ITA:	7	NOR:	4
SLO:	3	SUI:	12	SWE:	1	USA:	6				

Legend:

-	No points	**Base**	Last season FIS World Cup Start List points
WCSL-DH	FIS World Cup Start List points for Downhill		
X	(Base/number of planned races in the current season) *(number of completed races in the current season)		
Y	FIS World Cup points won in the current season		

REPORT BY THE REFEREE
PROCES VERBAL DU JUGE ARBITRE
PROTOKOLL DES SCHIEDSRICHTERS

Place *Lieu* *Ort*	Country *Pays* *Land*	Codex
Yanqing National Alpine Skiing Centre	CHN	0208

Name of event *Nom de l'événement* *Name der Veranstaltung*	Date *Date* *Datum*
OLYMPIC WINTER GAMES BEIJING 2022	07.02.2022

Category	Gender	Event
OWG	M	DH

The following competitors have been disqualified according to ICR:
Les coureurs suivants ont été disqualifiés selon le RIS:
Die folgenden Wettkämpfer wurden im Sinne der IWO disqualifiziert:

No. *No.* *Nr.*	Name - Surname *Nom – Prénom* *Name - Vorname*	Nat.	Gate NO. *No. de portes* *Tor Nr.*	Gate Judge *Juge de porte* *Torrichter*	Notes *Notes* *Bemerkung*

Did not start (No.) *Pas au départ (No.)* *Nicht am Start (Nr.)*	30										
Not permitted to start (No.) *Pas autorisé à démarrer (No.)* *Nicht zum Starten zugelassen (Nr.)*											
Did not finish (No.) *Pas à l'arrivée (No.)* *Nicht im Ziel (Nr.)*	2	4	21	33	34	38					

Time published *Heure d'affichage* *Anschlagzeit*	Deadline *Délai* *Ablauf*	Date *Date* *Datum*	The Referee *Le juge arbitre* *Der Schiedsrichter*
13:45	14:00	07.02.2022	

2017/2/15

Official Communication

官方通告 / Communication officielle

Item: 3

Men's Downhill has been rescheduled to 12:00

The Men's Downhill had to be rescheduled due to the present weather situation with high winds. The new date and start time is 06 FEB 2022 at 12:00.

Issued by: Jury and the Organiser
Time: 10:02
Date: 6 FEB 2022

This decision affects:

Results	
Schedule	X
Other	

Official Communication

官方通告 / Communication officielle

Item: 4

Men's Downhill has been rescheduled to 13:00

The Men's Downhill had to be rescheduled due to the present weather situation with high winds. The new date and start time is 06 FEB 2022 at 13:00.

Issued by: Jury and the Organiser
Time: 11:02
Date: 6 FEB 2022

This decision affects:

Results	
Schedule	X
Other	

Official Communication

官方通告 / Communication officielle

Item: 5

Men's Downhill has been rescheduled to 14:00

The Men's Downhill had to be rescheduled due to the present weather situation with high winds. The new date and start time is 06 FEB 2022 at 14:00.

Issued by: Jury and the Organiser
Time: 11:58
Date: 6 FEB 2022

This decision affects:

Results	
Schedule	X
Other	

Official Communication

官方通告 / Communication officielle

Item: 6

Men's Downhill has been postponed

The Men's Downhill had to be postponed to an another day due to the present weather situation with the wind gust and the updated forecast. The new start time of the Men's Downhill is unknown at the moment. Further details will be communicated as soon as available.

Issued by: Jury and the Organiser
Time: 13:03
Date: 6 FEB 2022

This decision affects:

Results	
Schedule	X
Other	

Official Communication

官方通告 / Communication officielle

Item: 7

Men's Downhill, Women's Giant Slalom Run 1 and Women's Giant Slalom Run 2 have been rescheduled

After the delay of today's Men's Downhill race, in agreement with all involved stakeholders, the Alpine competition schedule for 07 FEB 2022 has been updated as follows: Women's Giant Slalom Run 1 at 9:30, Men's Downhill at 12:00, Women's Giant Slalom Run 2 at 14:30.

Issued by: Jury and the Organiser
Time: 14:38
Date: 6 FEB 2022

This decision affects:

Results	
Schedule	X
Other	

MINUTES OF JURY DECISIONS (WITHOUT PROTESTS)
PROCES-VERBAL DES DECISIONS DU JURY (SANS RECLAMATIONS)
PROTOKOLL DER JURYENTSCHEIDE (OHNE PROTESTE)

Place / *Lieu* / Ort	**Yanqing National Alpine Skiing Centre**		**Country/** *Pays* / land	**CHN**	**Codex** **0208**
Name of event *Nom de lévénement* *Name der Veranstaltung*	**OLYMPIC WINTER GAMES BEIJING 2022**				**Date** *Date* *Datum* **06.02.2022**
Category	**OWG**	**Gender**	**MEN**	**Event**	**DH**

Jury members present / Membres du jury présents / Anwesende Mitglieder der Jury

Function *Fonction* *Funktion*	**Surname, First Name** Nom de *famille, Prénom* *Familienname, Vorname*	**Nat**	**Vote** *Vote* *Abstimmung*	**Signatures** *Signatures* *Unterschriften*
Technical Delegate *Délégué Technique* *Technischer Delegierter*	**CAMPBELL, Doug**	**CAN**	**YES**	
Referee *Arbitre* *Schiedsrichter*	**WALDNER, Markus**	**FIS**	**YES**	
Assistant Referee *Arbitre-assistant* *SR-Assistent*	**TRINKL, Hannes**	**FIS**	**YES**	
Chief of Race *Directeur d'épreuve* *Rennleiter*	**AN, Linbo**	**CHN**	**YES**	
Start Referee *Judge au départ* *Startrichter*	**LYNAM, Brian**	**CAN**	**YES**	
Finish Referee *Judge à l'arrivée* *Zielrichter*	**CINGOLANI, Ernesto**	**ARG**	**YES**	

Note: Jury members with voting right (see ICR art. 601.4)

Others present at the meeting / *Autres personnes convoquèes / Andere eingeladene personen*

Summary of decisions taken / *Rappel succinct du Décision / Kurze Beschreibung des Entscheid protestgrundes*	**ICR References** / *Références RIS/ Bezugnahme IWO*
07:50h Due to strong wind the Jury confirmed only the racers inspection. The weather conditions and forecast will be evaluated and next Jury decision will be announced at 10:00h. **10:00h Due to the present weather situation with high winds - the Jury together with the organizer have decided to delay todays Men's Olympic DH. Next decision will be at 11:00 for a 12:00 start time for Racer # 1.** **11:00h Due to the present weather situation with the wind gust and the updated forecast - the Jury together with the organizer have decided to delay again todays Men's Olympic DH. Next decision will be at 12:00 for a 13:00 start time for Racer # 1.** **12:00h Due to the present weather situation with the wind gust and the updated forecast - the Jury together with the organizer have decided to delay again todays Men's Olympic DH. Next decision will be at 13:00 for a 14:00 start time for Racer # 1.** **13:00 Due to the present weather situation with the wind gust and the updated forecast - the Jury together with the organizer have decided in the best interest of safety and fairness for the racers to delay todays Men's Olympic DH to another day. More information on a new date and start time will be communicated as soon as it is confirmed.**	

Time Published / *Heure d'affichaged / Anschlagzeit*	**Date** / *Date* / *Datum*	**Signature of TD** / *Signature de DT* / *Unterschriften des TD* (please sign and print)	
07:50 / 10:00 / 11:00 / 12:00 / 13:00	**06.02.2022**		**CAMPBELL, Doug (CAN) TD #1019**

MINUTES OF JURY DECISIONS (WITHOUT PROTESTS)
PROCES-VERBAL DES DECISIONS DU JURY (SANS RECLAMATIONS)
PROTOKOLL DER JURYENTSCHEIDE (OHNE PROTESTE)

Place / *Lieu* / Ort	**Yanqing National Alpine Skiing Centre**	**Country/** *Pays* / land	**CHN**	**Codex**	**0208**
Name of event *Nom de lévénement* *Name der Veranstaltung*	**OLYMPIC WINTER GAMES BEIJING 2022**			**Date** *Date* *Datum*	**07.02.2022**
Category	**OWG**	**Gender**	**MEN**	**Event**	**DH**

Jury members present / Membres du jury présents / Anwesende Mitglieder der Jury

Function *Fonction* *Funktion*	**Surname, First Name** Nom de *famille, Prénom* *Familienname, Vomame*	**Nat**	**Vote** *Vote* *Abstimmung*	**Signatures** *Signatures* *Unterschriften*
Technical Delegate *Délégué Technique* *Technischer Delegierter*	**CAMPBELL, Doug**	**CAN**	**YES**	
Referee *Arbitre* *Schiedsrichter*	**WALDNER, Markus**	**FIS**	**YES**	
Assistant Referee *Arbitre-assistant* *SR-Assistent*	**TRINKL, Hannes**	**FIS**	**YES**	
Chief of Race *Directeur d'épreuve* *Rennleiter*	**AN, Linbo**	**CHN**	**YES**	
Start Referee *Judge au départ* *Startrichter*	**LYNAM, Brian**	**CAN**	**YES**	
Finish Referee *Judge à l'arrivée* *Zielrichter*	**CINGOLANI, Ernesto**	**ARG**	**YES**	

Note: Jury members with voting right (see ICR art. 601.4)

Others present at the meeting / *Autres personnes convoquèes / Andere eingeladene personen*

Summary of decisions taken / *Rappel succinct du Décision / Kurze Beschreibung des Entscheid protestgrundes*	**ICR References** / *Références RIS/ Bezugnahme IWO*
08:50 DH course and on-hill competition safety measures, inspected by the Jury, found to meet the requirements of the competition and with the approval of the Team Captains, represented by the Connection Coaches, accepted as set. Program confirmed as distributed at the Team Captains' Meeting. **13:35** Program changes announced - Interval after bib 36 changed from 2 minutes to 1 min 15 seconds.	

Time Published / *Heure d'affichaged / Anschlagzeit*	**Date** / *Date / Datum*	**Signature of TD** / *Signature de DT / Unterschriften des TD* (please sign and print)	
08:50 / 13:35	**07.02.2022**		**CAMPBELL, Doug (CAN) TD #1019**

TEAM CAPTAINS' MEETING

Team Captains' Meeting of 06.02.2022 DH MEN – OLYMPIC WINTER GAMES BEIJING 2022		Codex	0208
Support Officials	NAT		NAT
Chief of Course: LI Guangquan	CHN	Chief of Timing & Calculations: MEYRAT, Pierre	FIS
Start Referee : LYNAM, Brian	CAN	Race Administrator: ILIEVA, Assia	BUL
Finish Referee : CINGOLANI, Ernesto	ARG	Video Control: DEFAGO, Daniel	FIS
Forerunners			
A. FILIPPI, Davide	ITA	E.	
B. HOFER, Nicolas Leo	AUT	F.	
C. KIEN, Lukas	AUT	G.	
D.		H.	

Meeting Minutes

Due to Covid -19 safety reasons the Team captains meeting was held online

Zhenguo Zheng (BOGOC Sport manager) opened the meeting, summarized today's training and the reasons for its termination.

The TD Douglas CAMPBELL (CAN) explained the organization of the online TCM and the remote draw, imposed because of the Covid 19 safety measures. He assured that two Jury members supervise Omega team during the remote draw.

Roll call – 20 nations entered – all present.

Weather forecast was presented by the Weather service: Sunny, temperatures in the morning -19 at the start, -11 at the finish, at noon -14 at the start, -5 at the finish area. The wind is going to decrease during the day.

The Referee Markus Waldner (FIS) said that the forecast is promising, better than today and the Jury will try to adapt the program to use the best weather window to execute the race and provide the most safe and favourable conditions for the athletes. He explained the Jury decision to TRA3 to be cancelled: The wind gusts were too strong and changeable and the Jury couldn't guarantee the safety and well-being of the competitors and was forced to cancel the DH training.

The connection coach Thomas Stauffer (SUI) informed about the Warm up schedule.

Mike Kertesz (FIS) informed about the Prize giving ceremony protocol – NOC official uniforms have to be worn, the press conference is scheduled after the race.

Bib's Pick up and Draw was executed.

Markus Waldner gave information about the free skiing on SG course on Monday 07 Feb. SG racers who do not participate in DH will be allowed to inspect the course during the DH racers inspection.

Zhenguo Zheng (BOGOC) informed about the transportation arrangements and wished good luck to all racers.

Zhenguo Zheng closed the meeting at 17:30.

Signature of Race Administrator:

Assia ILIEVA (BUL)

TEAM CAPTAINS' MEETING

Team Captains' Meeting of 07.02.2022 DH MEN – OLYMPIC WINTER GAMES BEIJING 2022		Codex	0208
Support Officials	NAT		NAT
Chief of Course: LI Guangquan	CHN	Chief of Timing & Calculations: MEYRAT, Pierre	FIS
Start Referee : LYNAM, Brian	CAN	Race Administrator: ILIEVA, Assia	BUL
Finish Referee : CINGOLANI, Ernesto	ARG	Video Control: DEFAGO, Daniel	FIS
Forerunners			
A. FILIPPI, Davide	ITA	E.	
B. HOFER, Nicolas Leo	AUT	F.	
C. KIEN, Lukas	AUT	G.	
D.		H.	

Meeting Minutes

Due to Covid -19 safety reasons the Team captains meeting was held online

Zhenguo Zheng (BOGOC Sport manager) opened the meeting and gave the word to the TD

The TD Douglas CAMPBELL (CAN) made a report for the cancelled DH. Everything was prepared but unfortunately the weather didn't allow the race to be executed. He thanked the Women's teams and all stakeholders for their flexibility ensuring a new schedule for DH Men's race on 07 Feb 2022.

Roll call – 20 nations entered – all present.

The Referee Markus Waldner (FIS) made his report about the cancelled Downhill – the strong wind gusts haven't allowed to a safe and fair race to be conducted. He also thanked to all who ensured the reschedule of the DH race for 07 Feb 2022. Due to the tight program with W & M races, a start at 12:00 will be the only option for the reschedule DH.

Weather forecast was presented by the Weather service: Sunny, temperatures in the morning -16 at the start, -10 at the finish, at noon -13 at the start, -4 at the finish area. The wind is going to decrease during the day.

The Referee Markus Waldner (FIS) presented the program for the race day.

The connection coach Thomas Stauffer (SUI) informed about the Warm up schedule.

Mike Kertesz (FIS) informed about the Prize giving ceremony which will be held at the Tech Finish area after the end of W Giant Slalom. He explained the logistic at the venue and the protocol – NOC official uniforms have to be worn, the press conference is scheduled at Tech Finish area after the Prize giving ceremony.

Bib's Pick up and Draw was executed.

Zhenguo Zheng closed the meeting at 18:50.

Signature of Race Administrator:

Assia ILIEVA (BUL)

Draw List

抽签名单 / Liste de tirage au sort

Number of Competitors: 47, Number of NOCs: 21 **Rank 80 in the FIS List: RADAMUS River 22.72 FIS Points**

No.	FIS Code	Name	NOC Code	WCSL-SG		WCSL-O		FIS SG	
1	512269	ODERMATT Marco	SUI	447	(1)	1696	(1)	0.00	(1)
2	422139	KILDE Aleksander Aamodt	NOR	444	(2)	1061	(2)	0.00	(1)
3	53980	KRIECHMAYR Vincent	AUT	427	(3)	879	(5)	0.00	(1)
4	53902	MAYER Matthias	AUT	408	(4)	977	(4)	0.51	(6)
5	511383	FEUZ Beat	SUI	197	(5)	870	(6)	10.38	(25)
6	200379	SANDER Andreas	GER	175	(6)	293	(33)	9.13	(20)
7	530874	GANONG Travis	USA	170	(7)	333	(24)	10.06	(22)
8	54445	HAASER Raphael	AUT	169	(8)	198	(49)	13.41	(36)
9	194364	PINTURAULT Alexis	FRA	146	(9)	1042	(3)	3.50	(9)
10	512038	ROGENTIN Stefan	SUI	142	(10)	228	(42)	12.41	(31)
11	291459	PARIS Dominik	ITA	140	(11)	633	(11)	3.16	(8)
12	6530319	COCHRAN-SIEGLE Ryan	USA	140	(11)	342	(22)	6.00	(12)
13	6190176	BAILET Matthieu	FRA	136	(13)	234	(40)	9.81	(21)
14	51215	BAUMANN Romed	GER	135	(14)	316	(26)	6.91	(13)
15	104531	CRAWFORD James	CAN	132	(15)	332	(25)	9.06	(19)
16	293006	INNERHOFER Christof	ITA	117	(17)	303	(30)	3.09	(7)
17	53817	FRANZ Max	AUT	114	(18)	360	(20)	13.24	(34)
18	422310	SEJERSTED Adrian Smiseth	NOR	112	(19)	171	(55)	7.23	(14)
19	202059	FERSTL Josef	GER	107	(20)	186	(51)	12.96	(33)
20	511852	CAVIEZEL Gino	SUI	103	(22)	309	(28)	10.42	(26)
21	194858	ALLEGRE Nils	FRA	98	(23)	154	(61)	8.21	(17)
22	421483	JANSRUD Kjetil	NOR	86	(25)	132	(71)	0.41	(5)
23	194298	GIEZENDANNER Blaise	FRA	86	(25)	153	(62)	22.65	(77)
24	104096	THOMPSON Broderick	CAN	74	(29)	102	(86)	14.64	(40)
25	104272	SEGER Brodie	CAN	65	(30)	66	(98)	12.72	(32)
26	202762	JOCHER Simon	GER	47	(35)	137	(70)	16.13	(46)
27	293550	MARSAGLIA Matteo	ITA	28	(39)	181	(52)	>25.07	(92)
28	103865	PHILP Trevor	CAN	13	(49)	141	(68)	>23.05	(82)
29	561310	HROBAT Miha	SLO	12	(52)	54	(105)	>23.34	(86)
30	6530104	BENNETT Bryce	USA	11	(53)	248	(38)	19.24	(62)
31	422278	WINDINGSTAD Rasmus	NOR	-		103	(85)	16.82	(48)
32	561216	KLINE Bostjan	SLO	6	(60)	123	(76)	21.57	(71)
33	6532084	RADAMUS River	USA	-		162	(60)	22.72	(79)
34	110324	von APPEN Henrik	CHI	-		-		>28.08	(110)
35	310426	VUKICEVIC Marko	SRB	-		-		>28.19	(112)
36	151238	ZABYSTRAN Jan	CZE	-		29	(118)	>28.48	(116)
37	350095	PFIFFNER Marco	LIE	-		-		>29.71	(122)
38	561397	NARALOCNIK Nejc	SLO	-		-		>32.67	(140)
39	221117	GOWER Jack	IRL	-		-		>36.75	(160)
40	20398	VERDU Joan	AND	-		-		>36.75	(160)
41	370031	ALESSANDRIA Arnaud	MON	-		-		>45.06	(227)
42	492063	ETXEZARRETA Adur	ESP	-		-		>45.19	(228)
43	240148	SZOLLOS Barnabas	ISR	-		20	(127)	>49.42	(257)
44	54106	BREITFUSS KAMMERLANDER Simon	BOL	-		-		>56.94	(353)
45	690694	KOVBASNYUK Ivan	UKR	-		-		>61.30	(418)
46	120057	ZHANG Yangming	CHN	-		-		>68.01	(488)
47	120071	XU Mingfu	CHN	-		-		>75.19	(587)

Draw List

抽签名单 / Liste de tirage au sort

Number of Competitors: 47, Number of NOCs: 21 **Rank 80 in the FIS List: RADAMUS River 22.72 FIS Points**

No.	FIS Code	Name	NOC Code	WCSL-SG	WCSL-O	FIS SG

Legend:

-	No points	**>**	Greater than 80th rank in the FIS points list
FIS SG	FIS points for Super G (15th FIS points list 2021/2022)	**No.**	Control Number
WCSL-O	Overall FIS World Cup Start List points	**WCSL-SG**	FIS World Cup Start List points for Super G

Start List

出发名单 / Liste de départ

Number of Competitors: 47, Number of NOCs: 21

Bib	FIS Code	Name	YB	NOC Code	Time
1	512038	**ROGENTIN Stefan**	1994	SUI	
2	6190176	**BAILET Matthieu**	1996	FRA	
3	194364	**PINTURAULT Alexis**	1991	FRA	
4	511852	**CAVIEZEL Gino**	1992	SUI	
5	530874	**GANONG Travis**	1988	USA	
6	291459	**PARIS Dominik**	1989	ITA	
7	422139	**KILDE Aleksander Aamodt**	1992	NOR	
8	51215	**BAUMANN Romed**	1986	GER	
9	512269	**ODERMATT Marco**	1997	SUI	
10	422310	**SEJERSTED Adrian Smiseth**	1994	NOR	
		break			
11	53980	**KRIECHMAYR Vincent**	1991	AUT	
12	202059	**FERSTL Josef**	1988	GER	
13	53902	**MAYER Matthias**	1990	AUT	
14	6530319	**COCHRAN-SIEGLE Ryan**	1992	USA	
15	511383	**FEUZ Beat**	1987	SUI	
16	104531	**CRAWFORD James**	1997	CAN	
17	200379	**SANDER Andreas**	1989	GER	
18	293006	**INNERHOFER Christof**	1984	ITA	
19	54445	**HAASER Raphael**	1997	AUT	
20	53817	**FRANZ Max**	1989	AUT	
		break			
21	202762	**JOCHER Simon**	1996	GER	
22	6530104	**BENNETT Bryce**	1992	USA	
23	293550	**MARSAGLIA Matteo**	1985	ITA	
24	421483	**JANSRUD Kjetil**	1985	NOR	
25	103865	**PHILP Trevor**	1992	CAN	
26	104096	**THOMPSON Broderick**	1994	CAN	
27	194858	**ALLEGRE Nils**	1994	FRA	
28	194298	**GIEZENDANNER Blaise**	1991	FRA	
29	104272	**SEGER Brodie**	1995	CAN	
30	561310	**HROBAT Miha**	1995	SLO	
		break			
31	422278	**WINDINGSTAD Rasmus**	1993	NOR	
32	561216	**KLINE Bostjan**	1991	SLO	
33	6532084	**RADAMUS River**	1998	USA	
34	110324	**von APPEN Henrik**	1994	CHI	
35	310426	**VUKICEVIC Marko**	1992	SRB	
36	151238	**ZABYSTRAN Jan**	1998	CZE	
37	350095	**PFIFFNER Marco**	1994	LIE	
38	561397	**NARALOCNIK Nejc**	1999	SLO	
39	221117	**GOWER Jack**	1994	IRL	
40	20398	**VERDU Joan**	1995	AND	
41	370031	**ALESSANDRIA Arnaud**	1993	MON	
42	492063	**ETXEZARRETA Adur**	1996	ESP	

Start List

出发名单 / Liste de départ

Number of Competitors: 47, Number of NOCs: 21

Bib	FIS Code	Name	YB	NOC Code	Time
43	240148	**SZOLLOS Barnabas**	1998	ISR	
44	54106	**BREITFUSS KAMMERLANDER Simon**	1992	BOL	
45	690694	**KOVBASNYUK Ivan**	1993	UKR	
46	120057	**ZHANG Yangming**	1994	CHN	
47	120071	**XU Mingfu**	1997	CHN	

Jury

FIS Technical Delegate	CAMPBELL Doug	CAN
Referee	WALDNER Markus	FIS
Assistant Referee	TRINKL Johannes	FIS
Chief of Race	AN Linbo	CHN
Start Referee	LYNAM Brian	CAN
Finish Referee	CINGOLANI Ernesto	ARG
Video Controller	DEFAGO Daniel	FIS

Race Information

Course Setter	NYDEGGER Reto	SUI
Gates/Turning Gates	45/42	
Start Time	11:00	

Technical Data

Course Name	Rock
Start Altitude	1930m
Finish Altitude	1285m
Vertical Drop	645m
Course Length	2267m
Homologation Number	13377/11/19

Forerunners:

A - BLEULER Quirin SUI | B - HOFER Nicolas Leo AUT | C - KIEN Lukas AUT

Legend:
YB Year of Birth

Yanqing National Alpine Skiing Centre
国家高山滑雪中心
Centre national de ski alpin de Yanqing

TUE 8 FEB 2022
Start Time 11:00

Alpine Skiing
高山滑雪 / Ski alpin

Men's Super-G
男子超级大回转 / Super-G hommes

Results
成绩 / Résultats

Number of Competitors: 47, Number of NOCs: 21

Penalty applied: 0.00

Rank	Bib	FIS Code	Name	YB	NOC Code	Time	Difference	Distance (m)	Race Points
1	13	53902	**MAYER Matthias**	1990	AUT	1:19.94			0.00
2	14	6530319	**COCHRAN-SIEGLE Ryan**	1992	USA	1:19.98	0.04	1.13	0.60
3	7	422139	**KILDE Aleksander Aamodt**	1992	NOR	1:20.36	0.42	11.85	6.25
4	10	422310	**SEJERSTED Adrian Smiseth**	1994	NOR	1:20.68	0.74	20.79	11.02
5	11	53980	**KRIECHMAYR Vincent**	1991	AUT	1:20.70	0.76	21.35	11.31
6	16	104531	**CRAWFORD James**	1997	CAN	1:20.79	0.85	23.85	12.65
7	8	51215	**BAUMANN Romed**	1986	GER	1:21.10	1.16	32.43	17.27
8	17	200379	**SANDER Andreas**	1989	GER	1:21.21	1.27	35.45	18.91
9	28	194298	**GIEZENDANNER Blaise**	1991	FRA	1:21.26	1.32	36.83	19.65
10	25	103865	**PHILP Trevor**	1992	CAN	1:21.34	1.40	39.02	20.84
11	3	194364	**PINTURAULT Alexis**	1991	FRA	1:21.36	1.42	39.57	21.14
12	5	530874	**GANONG Travis**	1988	USA	1:21.37	1.43	39.84	21.29
13	21	202762	**JOCHER Simon**	1996	GER	1:21.52	1.58	43.94	23.52
14	1	512038	**ROGENTIN Stefan**	1994	SUI	1:21.57	1.63	45.30	24.26
15	33	6532084	**RADAMUS River**	1998	USA	1:21.63	1.69	46.93	25.16
16	4	511852	**CAVIEZEL Gino**	1992	SUI	1:21.76	1.82	50.46	27.09
17	22	6530104	**BENNETT Bryce**	1992	USA	1:21.80	1.86	51.55	27.69
18	23	293550	**MARSAGLIA Matteo**	1985	ITA	1:22.16	2.22	61.26	33.05
18	12	202059	**FERSTL Josef**	1988	GER	1:22.16	2.22	61.26	33.05
20	32	561216	**KLINE Bostjan**	1991	SLO	1:22.55	2.61	71.68	38.85
21	6	291459	**PARIS Dominik**	1989	ITA	1:22.62	2.68	73.54	39.89
22	40	20398	**VERDU Joan**	1995	AND	1:22.92	2.98	81.47	44.36
23	24	421483	**JANSRUD Kjetil**	1985	NOR	1:23.00	3.06	83.58	45.55
24	38	561397	**NARALOCNIK Nejc**	1999	SLO	1:23.08	3.14	85.68	46.74
25	36	151238	**ZABYSTRAN Jan**	1998	CZE	1:23.09	3.15	85.94	46.89
26	27	194858	**ALLEGRE Nils**	1994	FRA	1:23.24	3.30	89.87	49.12
27	34	110324	**von APPEN Henrik**	1994	CHI	1:23.55	3.61	97.95	53.74
28	37	350095	**PFIFFNER Marco**	1994	LIE	1:23.66	3.72	100.80	55.38
29	31	422278	**WINDINGSTAD Rasmus**	1993	NOR	1:24.15	4.21	113.42	62.67
30	43	240148	**SZOLLOS Barnabas**	1998	ISR	1:24.28	4.34	116.74	64.61
31	41	370031	**ALESSANDRIA Arnaud**	1993	MON	1:24.68	4.74	126.90	70.56
32	45	690694	**KOVBASNYUK Ivan**	1993	UKR	1:25.56	5.62	148.91	83.66
33	46	120057	**ZHANG Yangming**	1994	CHN	1:29.39	9.45	239.66	140.67
34	35	310426	**VUKICEVIC Marko**	1992	SRB	1:29.45	9.51	241.02	141.57

DID NOT FINISH: 13 competitors

2	6190176	**BAILET Matthieu**	1996	FRA
9	512269	**ODERMATT Marco**	1997	SUI
15	511383	**FEUZ Beat**	1987	SUI
18	293006	**INNERHOFER Christof**	1984	ITA
19	54445	**HAASER Raphael**	1997	AUT
20	53817	**FRANZ Max**	1989	AUT
26	104096	**THOMPSON Broderick**	1994	CAN
29	104272	**SEGER Brodie**	1995	CAN
30	561310	**HROBAT Miha**	1995	SLO
39	221117	**GOWER Jack**	1994	IRL
42	492063	**ETXEZARRETA Adur**	1996	ESP
44	54106	**BREITFUSS KAMMERLANDER Simon**	1992	BOL
47	120071	**XU Mingfu**	1997	CHN

Results

成绩 / Résultats

Number of Competitors: 47, Number of NOCs: 21

Penalty applied: 0.00

Rank	Bib	FIS Code	Name	YB	NOC Code	Time	Difference	Distance (m)	Race Points

Jury

FIS Technical Delegate	CAMPBELL Doug	CAN
Referee	WALDNER Markus	FIS
Assistant Referee	TRINKL Johannes	FIS
Chief of Race	AN Linbo	CHN
Start Referee	LYNAM Brian	CAN
Finish Referee	CINGOLANI Ernesto	ARG
Video Controller	DEFAGO Daniel	FIS

Technical Data

Course Name	Rock
Start Altitude	1930m
Finish Altitude	1285m
Vertical Drop	645m
Course Length	2267m
Homologation Number	13377/11/19

Race Information

Course Setter	NYDEGGER Reto SUI
Gates/Turning Gates	45/42
Start Time	11:00

Forerunners:
A - BLEULER Quirin SUI B - HOFER Nicolas Leo AUT C - KIEN Lukas AUT

Conditions on course:
SUNNY **Snow:** HARD PACKED **Temperature - Start:** -12.4°C / 10°F **Temperature - Finish:** -4.2°C / 24°F

Legend:
YB Year of Birth

Performance Analysis by Rank

成绩分析（按排名）/ Analyses par rang

Number of Competitors: 34 **Number of NOCs: 18**

Rank	Bib	Name	NOC Code	Positions				Partials			Difference			Speed	
				Pos	Time	Rank	Pos	Time	Rank		Time	Dist.(m)	Pos.	(km/h)	Rank
1	13	MAYER Matthias	AUT	Int1:	21.02	(6)	I1-I2:	22.04	(4)		0.11		Sp1	115.73	(5)
				Int2:	43.06	(5)	I2-I3:	17.12	(3)		0.28		Sp2	108.65	(13)
				Int3:	1:00.18	(4)	I3-Fin:	19.76	(2)		0.23		Sp3	102.63	(14)
				Fin:	1:19.94	(1)					0.00	0.00	Avg:	102.09	
2	14	COCHRAN-SIEGLE Ryan	USA	Int1:	20.93	(2)	I1-I2:	22.14	(7)		0.02		Sp1	116.04	(4)
				Int2:	43.07	(6)	I2-I3:	16.93	(1)		0.29		Sp2	108.03	(16)
				Int3:	1:00.00	(2)	I3-Fin:	19.98	(6)		0.05		Sp3	109.23	(1)
				Fin:	1:19.98	(2)					0.04	1.13	Avg:	102.04	
3	7	KILDE Aleksander Aamodt	NOR	Int1:	20.91	(1)	I1-I2:	21.91	(2)		0.00		Sp1	116.13	(3)
				Int2:	42.82	(2)	I2-I3:	17.13	(4)		0.04		Sp2	109.21	(8)
				Int3:	59.95	(1)	I3-Fin:	20.41	(15)		0.00		Sp3	101.73	(20)
				Fin:	1:20.36	(3)					0.42	11.85	Avg:	101.56	
4	10	SEJERSTED Adrian Smiseth	NOR	Int1:	20.97	(5)	I1-I2:	21.81	(1)		0.06		Sp1	115.05	(7)
				Int2:	42.78	(1)	I2-I3:	17.37	(9)		0.00		Sp2	111.15	(3)
				Int3:	1:00.15	(3)	I3-Fin:	20.53	(17)		0.20		Sp3	98.31	(31)
				Fin:	1:20.68	(4)					0.74	20.79	Avg:	101.16	
5	11	KRIECHMAYR Vincent	AUT	Int1:	20.94	(3)	I1-I2:	21.99	(3)		0.03		Sp1	114.81	(8)
				Int2:	42.93	(3)	I2-I3:	17.39	(11)		0.15		Sp2	109.14	(9)
				Int3:	1:00.32	(6)	I3-Fin:	20.38	(12)		0.37		Sp3	103.77	(8)
				Fin:	1:20.70	(5)					0.76	21.35	Avg:	101.13	
6	16	CRAWFORD James	CAN	Int1:	21.16	(7)	I1-I2:	22.12	(6)		0.25		Sp1	112.18	(14)
				Int2:	43.28	(7)	I2-I3:	17.80	(19)		0.50		Sp2	110.28	(5)
				Int3:	1:01.08	(10)	I3-Fin:	19.71	(1)		1.13		Sp3	104.02	(7)
				Fin:	1:20.79	(6)					0.85	23.85	Avg:	101.02	
7	8	BAUMANN Romed	GER	Int1:	20.95	(4)	I1-I2:	22.05	(5)		0.04		Sp1	116.35	(2)
				Int2:	43.00	(4)	I2-I3:	17.22	(5)		0.22		Sp2	109.53	(7)
				Int3:	1:00.22	(5)	I3-Fin:	20.88	(24)		0.27		Sp3	99.33	(29)
				Fin:	1:21.10	(7)					1.16	32.43	Avg:	100.63	
8	17	SANDER Andreas	GER	Int1:	21.23	(11)	I1-I2:	22.23	(9)		0.32		Sp1	114.10	(9)
				Int2:	43.46	(8)	I2-I3:	17.86	(21)		0.68		Sp2	110.51	(4)
				Int3:	1:01.32	(14)	I3-Fin:	19.89	(4)		1.37		Sp3	104.64	(4)
				Fin:	1:21.21	(8)					1.27	35.45	Avg:	100.50	
9	28	GIEZENDANNER Blaise	FRA	Int1:	21.19	(10)	I1-I2:	22.32	(11)		0.28		Sp1	113.49	(11)
				Int2:	43.51	(9)	I2-I3:	17.37	(9)		0.73		Sp2	108.26	(15)
				Int3:	1:00.88	(7)	I3-Fin:	20.38	(12)		0.93		Sp3	103.62	(10)
				Fin:	1:21.26	(9)					1.32	36.83	Avg:	100.43	
10	25	PHILP Trevor	CAN	Int1:	21.16	(7)	I1-I2:	22.56	(17)		0.25		Sp1	110.88	(20)
				Int2:	43.72	(13)	I2-I3:	17.26	(7)		0.94		Sp2	108.63	(14)
				Int3:	1:00.98	(8)	I3-Fin:	20.36	(11)		1.03		Sp3	102.88	(12)
				Fin:	1:21.34	(10)					1.40	39.02	Avg:	100.33	
11	3	PINTURAULT Alexis	FRA	Int1:	21.27	(12)	I1-I2:	22.55	(17)		0.36		Sp1	111.86	(16)
				Int2:	43.82	(15)	I2-I3:	17.22	(5)		1.04		Sp2	108.81	(12)
				Int3:	1:01.04	(9)	I3-Fin:	20.32	(8)		1.09		Sp3	103.77	(8)
				Fin:	1:21.36	(11)					1.42	39.57	Avg:	100.31	
12	5	GANONG Travis	USA	Int1:	21.31	(15)	I1-I2:	22.24	(10)		0.40		Sp1	115.62	(6)
				Int2:	43.55	(10)	I2-I3:	17.70	(18)		0.77		Sp2	100.80	(32)
				Int3:	1:01.25	(12)	I3-Fin:	20.12	(7)		1.30		Sp3	101.03	(22)
				Fin:	1:21.37	(12)					1.43	39.84	Avg:	100.30	

Performance Analysis by Rank

成绩分析（按排名）/ Analyses par rang

Number of Competitors: 34 **Number of NOCs: 18**

Rank	Bib	Name	NOC Code	Positions				Partials			Difference			Speed	
				Pos	Time	Rank	Pos	Time	Rank	Time	Dist.(m)	Pos.	(km/h)	Rank
13	21	JOCHER Simon	GER	Int1:	21.48	(20)	I1-I2:	22.73	(23)	0.57		Sp1	111.09	(19)
				Int2:	44.21	(22)	I2-I3:	17.43	(12)	1.43		Sp2	107.00	(20)
				Int3:	1:01.64	(18)	I3-Fin:	19.88	(3)	1.69		Sp3	104.71	(3)
				Fin:	1:21.52	(13)				1.58	43.94	Avg:	100.11	
14	1	ROGENTIN Stefan	SUI	Int1:	21.29	(13)	I1-I2:	22.36	(12)	0.38				
				Int2:	43.65	(11)	I2-I3:	18.00	(28)	0.87		Sp2	108.85	(11)
				Int3:	1:01.65	(19)	I3-Fin:	19.92	(5)	1.70				
				Fin:	1:21.57	(14)				1.63	45.30	Avg:	100.05	
15	33	RADAMUS River	USA	Int1:	21.42	(17)	I1-I2:	22.76	(25)	0.51		Sp1	111.80	(17)
				Int2:	44.18	(21)	I2-I3:	17.11	(2)	1.40		Sp2	106.09	(24)
				Int3:	1:01.29	(13)	I3-Fin:	20.34	(10)	1.34		Sp3	104.52	(5)
				Fin:	1:21.63	(15)				1.69	46.93	Avg:	99.98	
16	4	CAVIEZEL Gino	SUI	Int1:	21.17	(9)	I1-I2:	22.66	(20)	0.26		Sp1	113.24	(12)
				Int2:	43.83	(16)	I2-I3:	17.31	(8)	1.05		Sp2	106.75	(22)
				Int3:	1:01.14	(11)	I3-Fin:	20.62	(18)	1.19		Sp3	106.53	(2)
				Fin:	1:21.76	(16)				1.82	50.46	Avg:	99.82	
17	22	BENNETT Bryce	USA	Int1:	21.47	(19)	I1-I2:	22.39	(13)	0.56		Sp1	109.96	(24)
				Int2:	43.86	(17)	I2-I3:	17.55	(16)	1.08		Sp2	109.01	(10)
				Int3:	1:01.41	(16)	I3-Fin:	20.39	(14)	1.46		Sp3	100.44	(26)
				Fin:	1:21.80	(17)				1.86	51.55	Avg:	99.77	
18	23	MARSAGLIA Matteo	ITA	Int1:	21.44	(18)	I1-I2:	22.45	(15)	0.53		Sp1	113.87	(10)
				Int2:	43.89	(18)	I2-I3:	17.45	(13)	1.11		Sp2	112.10	(2)
				Int3:	1:01.34	(15)	I3-Fin:	20.82	(21)	1.39		Sp3	102.04	(18)
				Fin:	1:22.16	(18)				2.22	61.26	Avg:	99.33	
18	12	FERSTL Josef	GER	Int1:	21.29	(13)	I1-I2:	22.40	(14)	0.38		Sp1	111.37	(18)
				Int2:	43.69	(12)	I2-I3:	17.99	(27)	0.91		Sp2	109.61	(6)
				Int3:	1:01.68	(21)	I3-Fin:	20.48	(16)	1.73		Sp3	100.89	(25)
				Fin:	1:22.16	(18)				2.22	61.26	Avg:	99.33	
20	32	KLINE Bostjan	SLO	Int1:	21.51	(22)	I1-I2:	22.73	(23)	0.60		Sp1	110.86	(21)
				Int2:	44.24	(23)	I2-I3:	17.98	(25)	1.46		Sp2	107.44	(19)
				Int3:	1:02.22	(24)	I3-Fin:	20.33	(9)	2.27		Sp3	102.76	(13)
				Fin:	1:22.55	(20)				2.61	71.68	Avg:	98.86	
21	6	PARIS Dominik	ITA	Int1:	21.51	(22)	I1-I2:	22.21	(8)	0.60		Sp1	117.28	(1)
				Int2:	43.72	(13)	I2-I3:	17.94	(24)	0.94		Sp2	105.48	(26)
				Int3:	1:01.66	(20)	I3-Fin:	20.96	(26)	1.71		Sp3	100.90	(24)
				Fin:	1:22.62	(21)				2.68	73.54	Avg:	98.78	
22	40	VERDU Joan	AND	Int1:	21.49	(21)	I1-I2:	22.48	(16)	0.58		Sp1	112.04	(15)
				Int2:	43.97	(19)	I2-I3:	17.53	(15)	1.19		Sp2	113.69	(1)
				Int3:	1:01.50	(17)	I3-Fin:	21.42	(31)	1.55		Sp3	100.92	(23)
				Fin:	1:22.92	(22)				2.98	81.47	Avg:	98.42	
23	24	JANSRUD Kjetil	NOR	Int1:	21.32	(16)	I1-I2:	22.69	(22)	0.41		Sp1	110.33	(22)
				Int2:	44.01	(20)	I2-I3:	18.10	(29)	1.23		Sp2	102.84	(30)
				Int3:	1:02.11	(22)	I3-Fin:	20.89	(25)	2.16		Sp3	99.97	(28)
				Fin:	1:23.00	(23)				3.06	83.58	Avg:	98.33	
24	38	NARALOCNIK Nejc	SLO	Int1:	21.93	(30)	I1-I2:	22.67	(21)	1.02		Sp1	112.58	(13)
				Int2:	44.60	(25)	I2-I3:	17.81	(20)	1.82		Sp2	106.80	(21)
				Int3:	1:02.41	(26)	I3-Fin:	20.67	(20)	2.46		Sp3	101.16	(21)
				Fin:	1:23.08	(24)				3.14	85.68	Avg:	98.23	

Performance Analysis by Rank

成绩分析（按排名）/ Analyses par rang

Number of Competitors: 34 **Number of NOCs: 18**

Rank	Bib	Name	NOC Code	Positions				Partials			Difference			Speed	
				Pos	Time	Rank	Pos	Time	Rank		Time	Dist.(m)	Pos.	(km/h)	Rank
25	36	ZABYSTRAN Jan	CZE	Int1:	21.64	(25)	I1-I2:	22.97	(26)		0.73		Sp1	109.30	(27)
				Int2:	44.61	(26)	I2-I3:	17.51	(14)		1.83		Sp2	106.41	(23)
				Int3:	1:02.12	(23)	I3-Fin:	20.97	(28)		2.17		Sp3	102.22	(17)
				Fin:	1:23.09	(25)					3.15	85.94	Avg:	98.22	
26	27	ALLEGRE Nils	FRA	Int1:	21.67	(26)	I1-I2:	22.63	(19)		0.76		Sp1	109.48	(25)
				Int2:	44.30	(24)	I2-I3:	17.98	(25)		1.52		Sp2	104.61	(27)
				Int3:	1:02.28	(25)	I3-Fin:	20.96	(26)		2.33		Sp3	97.18	(32)
				Fin:	1:23.24	(26)					3.30	89.87	Avg:	98.04	
27	34	von APPEN Henrik	CHI	Int1:	21.79	(27)	I1-I2:	23.04	(28)		0.88		Sp1	110.24	(23)
				Int2:	44.83	(28)	I2-I3:	17.86	(21)		2.05		Sp2	103.56	(29)
				Int3:	1:02.69	(27)	I3-Fin:	20.86	(23)		2.74		Sp3	100.20	(27)
				Fin:	1:23.55	(27)					3.61	97.95	Avg:	97.68	
28	37	PFIFFNER Marco	LIE	Int1:	21.81	(28)	I1-I2:	23.35	(29)		0.90		Sp1	102.14	(31)
				Int2:	45.16	(29)	I2-I3:	17.87	(23)		2.38		Sp2	105.88	(25)
				Int3:	1:03.03	(29)	I3-Fin:	20.63	(19)		3.08		Sp3	103.33	(11)
				Fin:	1:23.66	(28)					3.72	100.80	Avg:	97.55	
29	31	WINDINGSTAD Rasmus	NOR	Int1:	21.62	(24)	I1-I2:	23.02	(27)		0.71		Sp1	109.42	(26)
				Int2:	44.64	(27)	I2-I3:	18.48	(31)		1.86		Sp2	107.58	(17)
				Int3:	1:03.12	(30)	I3-Fin:	21.03	(29)		3.17		Sp3	102.51	(15)
				Fin:	1:24.15	(29)					4.21	113.42	Avg:	96.98	
30	43	SZOLLOS Barnabas	ISR	Int1:	21.82	(29)	I1-I2:	23.40	(30)		0.91		Sp1	107.22	(29)
				Int2:	45.22	(30)	I2-I3:	17.67	(17)		2.44		Sp2	107.49	(18)
				Int3:	1:02.89	(28)	I3-Fin:	21.39	(30)		2.94		Sp3	104.27	(6)
				Fin:	1:24.28	(30)					4.34	116.74	Avg:	96.83	
31	41	ALESSANDRIA Arnaud	MON	Int1:	21.95	(31)	I1-I2:	23.40	(30)		1.04		Sp1	105.97	(30)
				Int2:	45.35	(31)	I2-I3:	18.51	(32)		2.57		Sp2	101.33	(31)
				Int3:	1:03.86	(31)	I3-Fin:	20.82	(21)		3.91		Sp3	102.46	(16)
				Fin:	1:24.68	(31)					4.74	126.90	Avg:	96.38	
32	45	KOVBASNYUK Ivan	UKR	Int1:	21.96	(32)	I1-I2:	23.69	(32)		1.05		Sp1	107.65	(28)
				Int2:	45.65	(32)	I2-I3:	18.41	(30)		2.87		Sp2	104.26	(28)
				Int3:	1:04.06	(32)	I3-Fin:	21.50	(33)		4.11		Sp3	102.02	(19)
				Fin:	1:25.56	(32)					5.62	148.91	Avg:	95.39	
33	46	ZHANG Yangming	CHN	Int1:	23.14	(33)	I1-I2:	24.79	(33)		2.23				
				Int2:	47.93	(33)	I2-I3:	19.19	(33)		5.15		Sp2	96.22	(33)
				Int3:	1:07.12	(33)	I3-Fin:	22.27	(34)		7.17		Sp3	99.26	(30)
				Fin:	1:29.39	(33)					9.45	239.66	Avg:	91.30	
34	35	VUKICEVIC Marko	SRB	Int1:	23.67	(34)	I1-I2:	24.85	(34)		2.76				
				Int2:	48.52	(34)	I2-I3:	19.46	(34)		5.74		Sp2	94.56	(34)
				Int3:	1:07.98	(34)	I3-Fin:	21.47	(32)		8.03		Sp3	95.59	(33)
				Fin:	1:29.45	(34)					9.51	241.02	Avg:	91.24	

Intermediate Time Positions : Int. 1 = Inter1 Int. 2 = Inter2 Int. 3 = Inter3
Speed Measurement Positions : Sp 1 = Speed 1 Sp 2 = Speed 2 Sp 3 = Speed 3

Legend:

Avg	Average	**Dist.(m)**	Distance in metres	**Fin**	Finish	**Int**	Intermediate
Ix	Intermediate x	**Pos.**	Intermediate or speed position			**Sp**	Speed trap

Performance Analysis by Bib

成绩分析（按号码布）/ Analyses par dossard

Number of Competitors: 47 **Number of NOCs: 21**

Bib	Name	NOC Code	Positions				Partials			Difference		Speed		
			Pos	Time	Rank	Pos	Time	Rank	Time	Dist.(m)	Pos.	(km/h)	Rank
1	**ROGENTIN Stefan**	SUI	**Int1:**	21.29	(15)	**I1-I2:**	22.36	(13)	0.38				
			Int2:	43.65	(12)	**I2-I3:**	18.00	(29)	0.87		**Sp2**	108.85	(13)
			Int3:	1:01.65	(20)	**I3-Fin:**	19.92	(5)	1.70				
			Fin:	1:21.57	(14)				1.63	45.30	**Avg:**	100.05	
2	**BAILET Matthieu**	FRA	**Int1:**	21.18	(11)	**I1-I2:**	22.88	(29)	0.27		**Sp1**	116.36	(2)
			Int2:	44.06	(24)	**I2-I3:**			1.28		**Sp2**	65.86	(39)
			Int3:			**I3-Fin:**							
			Fin:	DNF							**Avg:**		
3	**PINTURAULT Alexis**	FRA	**Int1:**	21.27	(14)	**I1-I2:**	22.55	(18)	0.36		**Sp1**	111.86	(19)
			Int2:	43.82	(16)	**I2-I3:**	17.22	(6)	1.04		**Sp2**	108.81	(14)
			Int3:	1:01.04	(10)	**I3-Fin:**	20.32	(8)	1.09		**Sp3**	103.77	(8)
			Fin:	1:21.36	(11)				1.42	39.57	**Avg:**	100.31	
4	**CAVIEZEL Gino**	SUI	**Int1:**	21.17	(10)	**I1-I2:**	22.66	(23)	0.26		**Sp1**	113.24	(15)
			Int2:	43.83	(17)	**I2-I3:**	17.31	(9)	1.05		**Sp2**	106.75	(24)
			Int3:	1:01.14	(12)	**I3-Fin:**	20.62	(18)	1.19		**Sp3**	106.53	(2)
			Fin:	1:21.76	(16)				1.82	50.46	**Avg:**	99.82	
5	**GANONG Travis**	USA	**Int1:**	21.31	(17)	**I1-I2:**	22.24	(11)	0.40		**Sp1**	115.62	(8)
			Int2:	43.55	(11)	**I2-I3:**	17.70	(19)	0.77		**Sp2**	100.80	(36)
			Int3:	1:01.25	(13)	**I3-Fin:**	20.12	(7)	1.30		**Sp3**	101.03	(23)
			Fin:	1:21.37	(12)				1.43	39.84	**Avg:**	100.30	
6	**PARIS Dominik**	ITA	**Int1:**	21.51	(27)	**I1-I2:**	22.21	(9)	0.60		**Sp1**	117.28	(1)
			Int2:	43.72	(14)	**I2-I3:**	17.94	(25)	0.94		**Sp2**	105.48	(29)
			Int3:	1:01.66	(21)	**I3-Fin:**	20.96	(26)	1.71		**Sp3**	100.90	(25)
			Fin:	1:22.62	(21)				2.68	73.54	**Avg:**	98.78	
7	**KILDE Aleksander Aamodt**	NOR	**Int1:**	20.91	(1)	**I1-I2:**	21.91	(2)	0.00		**Sp1**	116.13	(5)
			Int2:	42.82	(2)	**I2-I3:**	17.13	(5)	0.04		**Sp2**	109.21	(9)
			Int3:	59.95	(1)	**I3-Fin:**	20.41	(15)	0.00		**Sp3**	101.73	(21)
			Fin:	1:20.36	(3)				0.42	11.85	**Avg:**	101.56	
8	**BAUMANN Romed**	GER	**Int1:**	20.95	(4)	**I1-I2:**	22.05	(6)	0.04		**Sp1**	116.35	(3)
			Int2:	43.00	(5)	**I2-I3:**	17.22	(6)	0.22		**Sp2**	109.53	(8)
			Int3:	1:00.22	(6)	**I3-Fin:**	20.88	(24)	0.27		**Sp3**	99.33	(30)
			Fin:	1:21.10	(7)				1.16	32.43	**Avg:**	100.63	
9	**ODERMATT Marco**	SUI	**Int1:**	20.98	(6)	**I1-I2:**	21.97	(3)	0.07		**Sp1**	116.15	(4)
			Int2:	42.95	(4)	**I2-I3:**	17.07	(2)	0.17		**Sp2**	111.94	(3)
			Int3:	1:00.02	(3)	**I3-Fin:**			0.07		**Sp3**	102.63	(14)
			Fin:	DNF							**Avg:**		
10	**SEJERSTED Adrian Smiseth**	NOR	**Int1:**	20.97	(5)	**I1-I2:**	21.81	(1)	0.06		**Sp1**	115.05	(9)
			Int2:	42.78	(1)	**I2-I3:**	17.37	(10)	0.00		**Sp2**	111.15	(4)
			Int3:	1:00.15	(4)	**I3-Fin:**	20.53	(17)	0.20		**Sp3**	98.31	(32)
			Fin:	1:20.68	(4)				0.74	20.79	**Avg:**	101.16	
11	**KRIECHMAYR Vincent**	AUT	**Int1:**	20.94	(3)	**I1-I2:**	21.99	(4)	0.03		**Sp1**	114.81	(10)
			Int2:	42.93	(3)	**I2-I3:**	17.39	(12)	0.15		**Sp2**	109.14	(10)
			Int3:	1:00.32	(7)	**I3-Fin:**	20.38	(12)	0.37		**Sp3**	103.77	(8)
			Fin:	1:20.70	(5)				0.76	21.35	**Avg:**	101.13	
12	**FERSTL Josef**	GER	**Int1:**	21.29	(15)	**I1-I2:**	22.40	(15)	0.38		**Sp1**	111.37	(22)
			Int2:	43.69	(13)	**I2-I3:**	17.99	(28)	0.91		**Sp2**	109.61	(7)
			Int3:	1:01.68	(22)	**I3-Fin:**	20.48	(16)	1.73		**Sp3**	100.89	(26)
			Fin:	1:22.16	(18)				2.22	61.26	**Avg:**	99.33	

Performance Analysis by Bib

成绩分析（按号码布）/ Analyses par dossard

Number of Competitors: 47 **Number of NOCs: 21**

Bib	Name	NOC Code	Positions Pos	Time	Rank	Pos	Partials Time	Rank	Difference Time	Dist.(m)	Pos.	Speed (km/h)	Rank
13	**MAYER Matthias**	AUT	**Int1:**	21.02	(7)	**I1-I2:**	22.04	(5)	0.11		**Sp1**	115.73	(7)
			Int2:	43.06	(6)	**I2-I3:**	17.12	(4)	0.28		**Sp2**	108.65	(15)
			Int3:	1:00.18	(5)	**I3-Fin:**	19.76	(2)	0.23		**Sp3**	102.63	(14)
			Fin:	1:19.94	(1)				0.00	0.00	**Avg:**	102.09	
14	**COCHRAN-SIEGLE Ryan**	USA	**Int1:**	20.93	(2)	**I1-I2:**	22.14	(8)	0.02		**Sp1**	116.04	(6)
			Int2:	43.07	(7)	**I2-I3:**	16.93	(1)	0.29		**Sp2**	108.03	(18)
			Int3:	1:00.00	(2)	**I3-Fin:**	19.98	(6)	0.05		**Sp3**	109.23	(1)
			Fin:	1:19.98	(2)				0.04	1.13	**Avg:**	102.04	
15	**FEUZ Beat**	SUI	**Int1:**			**I1-I2:**							
			Int2:			**I2-I3:**							
			Int3:			**I3-Fin:**							
			Fin:	DNF							**Avg:**		
16	**CRAWFORD James**	CAN	**Int1:**	21.16	(8)	**I1-I2:**	22.12	(7)	0.25		**Sp1**	112.18	(17)
			Int2:	43.28	(8)	**I2-I3:**	17.80	(20)	0.50		**Sp2**	110.28	(6)
			Int3:	1:01.08	(11)	**I3-Fin:**	19.71	(1)	1.13		**Sp3**	104.02	(7)
			Fin:	1:20.79	(6)				0.85	23.85	**Avg:**	101.02	
17	**SANDER Andreas**	GER	**Int1:**	21.23	(13)	**I1-I2:**	22.23	(10)	0.32		**Sp1**	114.10	(12)
			Int2:	43.46	(9)	**I2-I3:**	17.86	(22)	0.68		**Sp2**	110.51	(5)
			Int3:	1:01.32	(15)	**I3-Fin:**	19.89	(4)	1.37		**Sp3**	104.64	(4)
			Fin:	1:21.21	(8)				1.27	35.45	**Avg:**	100.50	
18	**INNERHOFER Christof**	ITA	**Int1:**	21.43	(21)	**I1-I2:**	22.56	(19)	0.52		**Sp1**	107.49	(34)
			Int2:	43.99	(22)	**I2-I3:**			1.21		**Sp2**	109.12	(11)
			Int3:			**I3-Fin:**							
			Fin:	DNF							**Avg:**		
19	**HAASER Raphael**	AUT	**Int1:**			**I1-I2:**							
			Int2:			**I2-I3:**							
			Int3:			**I3-Fin:**							
			Fin:	DNF							**Avg:**		
20	**FRANZ Max**	AUT	**Int1:**			**I1-I2:**							
			Int2:			**I2-I3:**							
			Int3:			**I3-Fin:**							
			Fin:	DNF							**Avg:**		
21	**JOCHER Simon**	GER	**Int1:**	21.48	(25)	**I1-I2:**	22.73	(26)	0.57		**Sp1**	111.09	(23)
			Int2:	44.21	(26)	**I2-I3:**	17.43	(13)	1.43		**Sp2**	107.00	(22)
			Int3:	1:01.64	(19)	**I3-Fin:**	19.88	(3)	1.69		**Sp3**	104.71	(3)
			Fin:	1:21.52	(13)				1.58	43.94	**Avg:**	100.11	
22	**BENNETT Bryce**	USA	**Int1:**	21.47	(24)	**I1-I2:**	22.39	(14)	0.56		**Sp1**	109.96	(28)
			Int2:	43.86	(18)	**I2-I3:**	17.55	(17)	1.08		**Sp2**	109.01	(12)
			Int3:	1:01.41	(17)	**I3-Fin:**	20.39	(14)	1.46		**Sp3**	100.44	(27)
			Fin:	1:21.80	(17)				1.86	51.55	**Avg:**	99.77	
23	**MARSAGLIA Matteo**	ITA	**Int1:**	21.44	(22)	**I1-I2:**	22.45	(16)	0.53		**Sp1**	113.87	(13)
			Int2:	43.89	(19)	**I2-I3:**	17.45	(14)	1.11		**Sp2**	112.10	(2)
			Int3:	1:01.34	(16)	**I3-Fin:**	20.82	(21)	1.39		**Sp3**	102.04	(19)
			Fin:	1:22.16	(18)				2.22	61.26	**Avg:**	99.33	
24	**JANSRUD Kjetil**	NOR	**Int1:**	21.32	(18)	**I1-I2:**	22.69	(25)	0.41		**Sp1**	110.33	(26)
			Int2:	44.01	(23)	**I2-I3:**	18.10	(30)	1.23		**Sp2**	102.84	(34)
			Int3:	1:02.11	(23)	**I3-Fin:**	20.89	(25)	2.16		**Sp3**	99.97	(29)
			Fin:	1:23.00	(23)				3.06	83.58	**Avg:**	98.33	

Performance Analysis by Bib

成绩分析（按号码布）/ Analyses par dossard

Number of Competitors: 47 **Number of NOCs: 21**

Bib	Name	NOC Code	Positions Pos	Time	Rank	Pos	Partials Time	Rank	Difference Time	Dist.(m)	Pos.	Speed (km/h)	Rank
25	**PHILP Trevor**	CAN	**Int1:**	21.16	(8)	**I1-I2:**	22.56	(19)	0.25		**Sp1**	110.88	(24)
			Int2:	43.72	(14)	**I2-I3:**	17.26	(8)	0.94		**Sp2**	108.63	(16)
			Int3:	1:00.98	(9)	**I3-Fin:**	20.36	(11)	1.03		**Sp3**	102.88	(12)
			Fin:	1:21.34	(10)				1.40	39.02	**Avg:**	100.33	
26	**THOMPSON Broderick**	CAN	**Int1:**			**I1-I2:**							
			Int2:			**I2-I3:**							
			Int3:			**I3-Fin:**							
			Fin:	DNF							**Avg:**		
27	**ALLEGRE Nils**	FRA	**Int1:**	21.67	(31)	**I1-I2:**	22.63	(22)	0.76		**Sp1**	109.48	(30)
			Int2:	44.30	(28)	**I2-I3:**	17.98	(26)	1.52		**Sp2**	104.61	(30)
			Int3:	1:02.28	(26)	**I3-Fin:**	20.96	(26)	2.33		**Sp3**	97.18	(33)
			Fin:	1:23.24	(26)				3.30	89.87	**Avg:**	98.04	
28	**GIEZENDANNER Blaise**	FRA	**Int1:**	21.19	(12)	**I1-I2:**	22.32	(12)	0.28		**Sp1**	113.49	(14)
			Int2:	43.51	(10)	**I2-I3:**	17.37	(10)	0.73		**Sp2**	108.26	(17)
			Int3:	1:00.88	(8)	**I3-Fin:**	20.38	(12)	0.93		**Sp3**	103.62	(10)
			Fin:	1:21.26	(9)				1.32	36.83	**Avg:**	100.43	
29	**SEGER Brodie**	CAN	**Int1:**			**I1-I2:**							
			Int2:			**I2-I3:**							
			Int3:			**I3-Fin:**							
			Fin:	DNF							**Avg:**		
30	**HROBAT Miha**	SLO	**Int1:**	21.33	(19)	**I1-I2:**	22.62	(21)	0.42		**Sp1**	114.36	(11)
			Int2:	43.95	(20)	**I2-I3:**			1.17		**Sp2**	106.54	(25)
			Int3:			**I3-Fin:**							
			Fin:	DNF							**Avg:**		
31	**WINDINGSTAD Rasmus**	NOR	**Int1:**	21.62	(29)	**I1-I2:**	23.02	(32)	0.71		**Sp1**	109.42	(31)
			Int2:	44.64	(31)	**I2-I3:**	18.48	(32)	1.86		**Sp2**	107.58	(19)
			Int3:	1:03.12	(31)	**I3-Fin:**	21.03	(29)	3.17		**Sp3**	102.51	(16)
			Fin:	1:24.15	(29)				4.21	113.42	**Avg:**	96.98	
32	**KLINE Bostjan**	SLO	**Int1:**	21.51	(27)	**I1-I2:**	22.73	(26)	0.60		**Sp1**	110.86	(25)
			Int2:	44.24	(27)	**I2-I3:**	17.98	(26)	1.46		**Sp2**	107.44	(21)
			Int3:	1:02.22	(25)	**I3-Fin:**	20.33	(9)	2.27		**Sp3**	102.76	(13)
			Fin:	1:22.55	(20)				2.61	71.68	**Avg:**	98.86	
33	**RADAMUS River**	USA	**Int1:**	21.42	(20)	**I1-I2:**	22.76	(28)	0.51		**Sp1**	111.80	(20)
			Int2:	44.18	(25)	**I2-I3:**	17.11	(3)	1.40		**Sp2**	106.09	(27)
			Int3:	1:01.29	(14)	**I3-Fin:**	20.34	(10)	1.34		**Sp3**	104.52	(5)
			Fin:	1:21.63	(15)				1.69	46.93	**Avg:**	99.98	
34	**von APPEN Henrik**	CHI	**Int1:**	21.79	(32)	**I1-I2:**	23.04	(33)	0.88		**Sp1**	110.24	(27)
			Int2:	44.83	(33)	**I2-I3:**	17.86	(22)	2.05		**Sp2**	103.56	(32)
			Int3:	1:02.69	(28)	**I3-Fin:**	20.86	(23)	2.74		**Sp3**	100.20	(28)
			Fin:	1:23.55	(27)				3.61	97.95	**Avg:**	97.68	
35	**VUKICEVIC Marko**	SRB	**Int1:**	23.67	(41)	**I1-I2:**	24.85	(39)	2.76				
			Int2:	48.52	(39)	**I2-I3:**	19.46	(35)	5.74		**Sp2**	94.56	(38)
			Int3:	1:07.98	(35)	**I3-Fin:**	21.47	(32)	8.03		**Sp3**	95.59	(34)
			Fin:	1:29.45	(34)				9.51	241.02	**Avg:**	91.24	
36	**ZABYSTRAN Jan**	CZE	**Int1:**	21.64	(30)	**I1-I2:**	22.97	(31)	0.73		**Sp1**	109.30	(32)
			Int2:	44.61	(30)	**I2-I3:**	17.51	(15)	1.83		**Sp2**	106.41	(26)
			Int3:	1:02.12	(24)	**I3-Fin:**	20.97	(28)	2.17		**Sp3**	102.22	(18)
			Fin:	1:23.09	(25)				3.15	85.94	**Avg:**	98.22	

Performance Analysis by Bib

成绩分析（按号码布）/ Analyses par dossard

Number of Competitors: 47 **Number of NOCs: 21**

Bib	Name	NOC Code	Positions					Partials			Difference			Speed	
			Pos	Time	Rank	Pos	Time	Rank	Time	Dist.(m)	Pos.	(km/h)	Rank
37	**PFIFFNER Marco**	LIE	**Int1:**	21.81	(33)	**I1-I2:**	23.35	(34)	0.90		**Sp1**	102.14	(37)
			Int2:	45.16	(34)	**I2-I3:**	17.87	(24)	2.38		**Sp2**	105.88	(28)
			Int3:	1:03.03	(30)	**I3-Fin:**	20.63	(19)	3.08		**Sp3**	103.33	(11)
			Fin:	1:23.66	(28)				3.72	100.80	**Avg:**	97.55	
38	**NARALOCNIK Nejc**	SLO	**Int1:**	21.93	(36)	**I1-I2:**	22.67	(24)	1.02		**Sp1**	112.58	(16)
			Int2:	44.60	(29)	**I2-I3:**	17.81	(21)	1.82		**Sp2**	106.80	(23)
			Int3:	1:02.41	(27)	**I3-Fin:**	20.67	(20)	2.46		**Sp3**	101.16	(22)
			Fin:	1:23.08	(24)				3.14	85.68	**Avg:**	98.23	
39	**GOWER Jack**	IRL	**Int1:**	21.83	(35)	**I1-I2:**	22.96	(30)	0.92		**Sp1**	109.53	(29)
			Int2:	44.79	(32)	**I2-I3:**			2.01		**Sp2**	103.22	(33)
			Int3:			**I3-Fin:**							
			Fin:	DNF							**Avg:**		
40	**VERDU Joan**	AND	**Int1:**	21.49	(26)	**I1-I2:**	22.48	(17)	0.58		**Sp1**	112.04	(18)
			Int2:	43.97	(21)	**I2-I3:**	17.53	(16)	1.19		**Sp2**	113.69	(1)
			Int3:	1:01.50	(18)	**I3-Fin:**	21.42	(31)	1.55		**Sp3**	100.92	(24)
			Fin:	1:22.92	(22)				2.98	81.47	**Avg:**	98.42	
41	**ALESSANDRIA Arnaud**	MON	**Int1:**	21.95	(37)	**I1-I2:**	23.40	(35)	1.04		**Sp1**	105.97	(36)
			Int2:	45.35	(36)	**I2-I3:**	18.51	(33)	2.57		**Sp2**	101.33	(35)
			Int3:	1:03.86	(32)	**I3-Fin:**	20.82	(21)	3.91		**Sp3**	102.46	(17)
			Fin:	1:24.68	(31)				4.74	126.90	**Avg:**	96.38	
42	**ETXEZARRETA Adur**	ESP	**Int1:**	22.26	(39)	**I1-I2:**			1.35				
			Int2:			**I2-I3:**							
			Int3:			**I3-Fin:**							
			Fin:	DNF							**Avg:**		
43	**SZOLLOS Barnabas**	ISR	**Int1:**	21.82	(34)	**I1-I2:**	23.40	(35)	0.91		**Sp1**	107.22	(35)
			Int2:	45.22	(35)	**I2-I3:**	17.67	(18)	2.44		**Sp2**	107.49	(20)
			Int3:	1:02.89	(29)	**I3-Fin:**	21.39	(30)	2.94		**Sp3**	104.27	(6)
			Fin:	1:24.28	(30)				4.34	116.74	**Avg:**	96.83	
44	**BREITFUSS KAMMERLANDER**	BOL	**Int1:**	21.45	(23)	**I1-I2:**			0.54		**Sp1**	111.54	(21)
			Int2:			**I2-I3:**							
			Int3:			**I3-Fin:**							
			Fin:	DNF							**Avg:**		
45	**KOVBASNYUK Ivan**	UKR	**Int1:**	21.96	(38)	**I1-I2:**	23.69	(37)	1.05		**Sp1**	107.65	(33)
			Int2:	45.65	(37)	**I2-I3:**	18.41	(31)	2.87		**Sp2**	104.26	(31)
			Int3:	1:04.06	(33)	**I3-Fin:**	21.50	(33)	4.11		**Sp3**	102.02	(20)
			Fin:	1:25.56	(32)				5.62	148.91	**Avg:**	95.39	
46	**ZHANG Yangming**	CHN	**Int1:**	23.14	(40)	**I1-I2:**	24.79	(38)	2.23				
			Int2:	47.93	(38)	**I2-I3:**	19.19	(34)	5.15		**Sp2**	96.22	(37)
			Int3:	1:07.12	(34)	**I3-Fin:**	22.27	(34)	7.17		**Sp3**	99.26	(31)
			Fin:	1:29.39	(33)				9.45	239.66	**Avg:**	91.30	
47	**XU Mingfu**	CHN	**Int1:**	23.82	(42)	**I1-I2:**			2.91				
			Int2:			**I2-I3:**							
			Int3:			**I3-Fin:**							
			Fin:	DNF							**Avg:**		

Intermediate Time Positions : Int. 1 = Inter1 Int. 2 = Inter2 Int. 3 = Inter3
Speed Measurement Positions : Sp 1 = Speed 1 Sp 2 = Speed 2 Sp 3 = Speed 3

Legend:

Avg	Average	**Dist.(m)**	Distance in metres	**DNF**	Did Not Finish	**Fin**	Finish
Int	Intermediate	**Ix**	Intermediate x	**Pos.**	Intermediate or speed position		
Sp	Speed trap						

Penalty Calculation

判罚分计算 / Calcul de la pénalité

Best 10 at Finish

F-factor: 1190

Rank	Bib	FIS Code	Name	NOC Code	FIS Points	Best 5	Race Points
1	13	53902	MAYER Matthias	AUT	0.51	0.51	0.00
2	14	6530319	COCHRAN-SIEGLE Ryan	USA	6.00	6.00	0.60
3	7	422139	KILDE Aleksander Aamodt	NOR	0.00	0.00	6.25
4	10	422310	SEJERSTED Adrian Smiseth	NOR	7.23		
5	11	53980	KRIECHMAYR Vincent	AUT	0.00	0.00	11.31
6	16	104531	CRAWFORD James	CAN	9.06		
7	8	51215	BAUMANN Romed	GER	6.91	6.91	17.27
8	17	200379	SANDER Andreas	GER	9.13		
9	28	194298	GIEZENDANNER Blaise	FRA	22.65		
10	25	103865	PHILP Trevor	CAN	23.05		

Best 5 FIS Points Started

Rank	Bib	FIS Code	Name	NOC Code	FIS Points
3	7	422139	KILDE Aleksander Aamodt	NOR	0.00
5	11	53980	KRIECHMAYR Vincent	AUT	0.00
DNF	9	512269	ODERMATT Marco	SUI	0.00
23	24	421483	JANSRUD Kjetil	NOR	0.41
1	13	53902	MAYER Matthias	AUT	0.51

TOTALS:

FIS Points of Best 5 Started (B)	0.92		
FIS Points of Best 5 at Finish in Top 10 (A)		13.42	
Race Points of Corresponding Competitors (C)			35.43

Calculated Penalty (A+B-C):10 =>	-2.109
Rounded	-2.11
Category Adder	0.00
Correction Value (Z)	0.00
Calculated Penalty	-2.11
Penalty Applied	0.00

Legend:
DNF Did not finish

FIS WCSL List

国际雪联世界杯出发顺序（排名）名单 / Liste FIS WCSL

As of TUE 8 FEB 2022

1 = 2 DEC 2021 Beaver Creek (USA)
2 = 3 DEC 2021 Beaver Creek (USA)
3 = 17 DEC 2021 Val Gardena (ITA)
4 = 29 DEC 2021 Bormio (ITA)
5 = 13 JAN 2022 Wengen (SUI)
6 = 8 FEB 2022 Beijing (CHN)

Number of Competitors: 65, Number of NOCs: 10

Rank	FIS Code	Name	NOC Code	1	2	3	4	5	6	Base	- X	+ Y =	WCSL-SG
1	422139	KILDE Aleksand.	NOR	-	100	100	100	80	60	172	129	440	483
2	53902	MAYER Matthias	AUT	80	50	80	20	60	100	316	237	390	469
3	53980	KRIECHMAYR Vincent	AUT	45	45	60	60	29	45	501	376	284	409
4	512269	ODERMATT Marco	SUI	100	80	7	32	100	-	342	257	319	404
5	6530319	COCHRAN-SIEGLE Ryan	USA	12	-	29	50	-	80	132	99	171	204
6	200379	SANDER Andreas	GER	50	26	13	12	-	32	198	149	133	182
7	511383	FEUZ Beat	SUI	22	18	50	45	7	-	147	110	142	179
8	530874	GANONG Travis	USA	9	60	26	13	12	22	133	100	142	175
9	54445	HAASER Raphael	AUT	24	32	5	80	9	-	51	38	150	163
10	104531	CRAWFORD James	CAN	2	22	32	-	45	40	82	62	141	161
11	512038	ROGENTIN Stefan	SUI	22	-	45	36	24	18	39	29	145	155
12	194364	PINTURAULT Alexis	FRA	40	40	-	8	-	24	156	117	112	151
13	51215	BAUMANN Romed	GER	-	-	11	5	50	36	183	137	102	148
14	422310	SEJERSTED Adri.	NOR	36	20	-	-	2	50	145	109	108	144
15	291459	PARIS Dominik	ITA	-	7	40	7	36	-	133	100	90	123
16	6190176	BAILET Matthieu	FRA	-	36	-	40	5	-	148	111	81	118
17	990081	CASSE Mattia	ITA	29	14	8	26	-	-	145	109	77	113
18	194298	GIEZENDANNER Blaise	FRA	14	15	-	29	-	29	75	56	87	106
19	53817	FRANZ Max	AUT	-	-	36	22	22	-	90	68	80	102
20	293006	INNERHOFER Christof	ITA	-	13	3	20	32	-	132	99	68	101
21	202059	FERSTL Josef	GER	-	5	24	10	40	-	74	56	79	97
22	511852	CAVIEZEL Gino	SUI	26	29	-	24	-	-	64	48	79	95
23	54009	WALDER Christian	AUT	18	6	6	3	20	-	145	109	53	89
24	194858	ALLEGRE Nils	FRA	6	24	16	4	6	-	111	83	56	84
25	54157	DANKLMAIER Daniel	AUT	5	8	18	16	26	-	40	30	73	83
26	104096	THOMPSON Broderick	CAN	60	11	-	-	-	-	7	5	71	73
27	512182	MEILLARD Loic	SUI	-	11	-	16	16	-	85	64	43	64
28	202762	JOCHER Simon	GER	3	-	16	9	8	20	29	22	56	63
28	421483	JANSRUD Kjetil	NOR	18	-	-	-	-	-	182	137	18	63
30	191740	CLAREY Johan	FRA	-	-	14	14	13	-	63	47	41	57
31	104272	SEGER Brodie	CAN	-	5	20	-	14	-	70	53	39	56
31	511513	CAVIEZEL Mauro	SUI	-	-	-	-	-	-	225	169	-	56
33	511896	MURISIER Justin	SUI	32	-	-	2	5	-	45	34	39	50
34	54371	BABINSKY Stefan	AUT	7	3	9	-	15	-	61	46	34	49
35	103865	PHILP Trevor	CAN	13	-	-	-	-	26	-	-	39	39
35	512042	KRYENBUEHL Urs	SUI	15	-	5	2	-	-	67	50	22	39
37	561255	CATER Martin	SLO	-	-	22	-	10	-	10	8	32	34
38	202535	DRESSEN Thomas	GER	-	-	-	-	-	-	133	100	-	33
39	512124	HINTERMANN Niels	SUI	1	-	12	-	18	-	3	2	31	32
40	194495	FAIVRE Mathieu	FRA	9	16	-	-	-	-	-	-	25	25
41	293550	MARSAGLIA Matteo	ITA	4	12	-	-	-	-	33	25	16	24
42	6290845	BOSCA Guglielmo	ITA	-	-	10	-	11	-	3	2	21	22
43	511638	TUMLER Thomas	SUI	12	1	-	-	-	-	31	23	13	21
44	6532084	RADAMUS River	USA	-	-	-	-	-	16	-	-	16	16
45	194650	PICCARD Roy	FRA	-	-	-	11	-	-	15	11	11	15
45	501987	MONSEN Felix	SWE	-	3	-	-	-	-	50	38	3	15
47	194190	ROGER Brice	FRA	-	-	-	-	-	-	47	35	-	12

OMEGA
Atos

FIS WCSL List

国际雪联世界杯出发顺序（排名）名单 / Liste FIS WCSL

As of TUE 8 FEB 2022

Number of Competitors: 65, Number of NOCs: 10

1 = 2 DEC 2021 Beaver Creek (USA)
2 = 3 DEC 2021 Beaver Creek (USA)
3 = 17 DEC 2021 Val Gardena (ITA)
4 = 29 DEC 2021 Bormio (ITA)
5 = 13 JAN 2022 Wengen (SUI)
6 = 8 FEB 2022 Beijing (CHN)

Rank	FIS Code	Name	NOC Code	1	2	3	4	5	6	Base	- X	+ Y =	WCSL-SG
48	511981	**WEBER Ralph**	SUI	10	-	-	-	-	-	4	3	10	**11**
48	533866	**NYMAN Steven**	USA	-	-	-	-	3	-	31	23	3	**11**
50	6290985	**BUZZI Emanuele**	ITA	-	-	-	-	-	-	41	31	-	**10**
50	53975	**HEMETSBERGER Daniel**	AUT	-	-	-	-	-	-	41	31	-	**10**
52	104539	**SEGER Riley**	CAN	-	9	-	-	-	-	-	-	9	**9**
52	934643	**GOLDBERG Jared**	USA	-	-	1	-	-	-	31	23	1	**9**
52	50742	**REICHELT Hannes**	AUT	-	-	-	-	-	-	35	26	-	**9**
55	104468	**READ Jeffrey**	CAN	-	-	2	-	-	-	25	19	2	**8**
55	561310	**HROBAT Miha**	SLO	-	-	-	-	-	-	31	23	-	**8**
57	6530104	**BENNETT Bryce**	USA	-	-	-	-	-	-	29	22	-	**7**
57	194873	**SARRAZIN Cyprien**	FRA	-	-	-	7	-	-	-	-	7	**7**
59	192746	**THEAUX Adrien**	FRA	-	-	-	-	-	-	23	17	-	**6**
60	291318	**TONETTI Riccardo**	ITA	-	-	-	-	-	-	22	17	-	**5**
61	561216	**KLINE Bostjan**	SLO	-	-	-	-	-	-	15	11	-	**4**
62	202345	**SCHWAIGER Dominik**	GER	-	-	-	-	-	-	14	11	-	**3**
63	194368	**RAFFORT Nicolas**	FRA	-	-	-	-	-	-	8	6	-	**2**
64	6293831	**FRANZONI Giovanni**	ITA	-	-	-	-	1	-	-	-	1	**1**
64	202525	**SCHMID Manuel**	GER	-	-	-	-	-	-	4	3	-	**1**

Number of competitors per NOC in the top 60

AUT:	9	CAN:	6	FRA:	10	GER:	5	ITA:	7	NOR:	3
SLO:	2	SUI:	11	SWE:	1	USA:	6				

Legend:

-	No points	**Base**	Last season FIS World Cup Start List points
WCSL-SG	FIS World Cup Start List points for Super-G		
X	(Base/number of planned races in the current season) *(number of completed races in the current season)		
Y	FIS World Cup points won in the current season		

OMEGA
Atos

REPORT BY THE REFEREE
PROCES VERBAL DU JUGE ARBITRE
PROTOKOLL DES SCHIEDSRICHTERS

Place *Lieu* *Ort* Yanqing National Alpine Skiing Centre	**Country** *Pays* *Land* CHN	**Codex** 0209
Name of event *Nom de l'événement* *Name der Veranstaltung* OLYMPIC WINTER GAMES BEIJING 2022		**Date** *Date* *Datum* 08.02.2022
Category OWG	**Gender** M	**Event** SG

The following competitors have been disqualified according to ICR:
Les coureurs suivants ont été disqualifiés selon le RIS:
Die folgenden Wettkämpfer wurden im Sinne der IWO disqualifiziert:

No. *No.* *Nr.*	**Name - Surname** *Nom – Prénom* *Name - Vorname*	**Nat.**	**Gate NO.** *No. de portes* *Tor Nr.*	**Gate Judge** *Juge de porte* *Torrichter*	**Notes** *Notes* *Bemerkung*

Did not start (No.) *Pas au départ (No.)* *Nicht am Start (Nr.)*											
Not permitted to start (No.) *Pas autorisé à démarrer (No.)* *Nicht zum Starten zugelassen (Nr.)*											
Did not finish (No.) *Pas à l'arrivée (No.)* *Nicht im Ziel (Nr.)*			2	9	15	18	19	20	26	29	30	39
42	44	47									

Time published *Heure d'affichage* *Anschlagzeit* 13 00	**Deadline** *Délai* *Ablauf* 13 15	**Date** *Date* *Datum* 08.02.2022	**The Referee** *Le juge arbitre* *Der Schiedsrichter*

2017/2/15

MINUTES OF JURY DECISIONS (WITHOUT PROTESTS)
PROCES-VERBAL DES DECISIONS DU JURY (SANS RECLAMATIONS)
PROTOKOLL DER JURYENTSCHEIDE (OHNE PROTESTE)

Place / *Lieu* / Ort	**Yanqing National Alpine Skiing Centre**	**Country/** *Pays* / land	**CHN**	**Codex**	**0209**
Name of event *Nom de lévénement* *Name der Veranstaltung*	**OLYMPIC WINTER GAMES BEIJING 2022**			**Date** *Date* *Datum*	**08.02.2022**
Category	**OWG**	**Gender**	**MEN**	**Event**	**SG**

Jury members present / Membres du jury présents / Anwesende Mitglieder der Jury

Function *Fonction* *Funktion*	**Surname, First Name** Nom de *famille, Prénom* *Familienname, Vomame*	**Nat**	**Vote** *Vote* *Abstimmung*	**Signatures** *Signatures* *Unterschriften*
Technical Delegate *Délégué Technique* *Technischer Delegierter*	**CAMPBELL, Doug**	CAN	YES	
Referee *Arbitre* *Schiedsrichter*	**WALDNER, Markus**	FIS	YES	
Assistant Referee *Arbitre-assistant* *SR-Assistent*	**TRINKL, Hannes**	FIS	YES	
Chief of Race *Directeur d'épreuve* *Rennleiter*	**AN, Linbo**	CHN	YES	
Start Referee *Judge au départ* *Startrichter*	**LYNAM, Brian**	CAN	YES	
Finish Referee *Judge à l'arrivée* *Zielrichter*	**CINGOLANI, Ernesto**	ARG	YES	

Note: Jury members with voting right (see ICR art. 601.4)

Others present at the meeting / *Autres personnes convoquèes / Andere eingeladene personen*

Summary of decisions taken / *Rappel succinct du Décision / Kurze Beschreibung des Entscheid protestgrundes*	**ICR References** / *Références RIS/ Bezugnahme IWO*
07:55 SG course and on-hill competition safety measures, inspected by the Jury, found to meet the requirements of the competition and with the approval of the Team Captains, represented by the Connection Coaches, accepted as set. Program confirmed as distributed at the Team Captains' Meeting.	

Time Published / *Heure d'affichaged / Anschlagzeit*	**Date** / *Date / Datum*	**Signature of TD** / *Signature de DT / Unterschriften des TD* (please sign and print)	
07:55	**08.02.2022**		**CAMPBELL, Doug (CAN) TD #1019**

TEAM CAPTAINS' MEETING

Team Captains' Meeting of 08.02.2022 SG MEN – OLYMPIC WINTER GAMES BEIJING 2022		Codex	0209
Support Officials	NAT		NAT
Chief of Course: LI Guangquan	CHN	Chief of Timing & Calculations: MEYRAT, Pierre	FIS
Start Referee : LYNAM, Brian	CAN	Race Administrator: KARIDOVA, Nadezhda	BUL
Finish Referee : CINGOLANI, Ernesto	ARG	Video Control: DEFAGO, Daniel	FIS
Forerunners			
A. BLEULER, Quirin	SUI	E.	
B. HOFER, Nicolas Leo	AUT	F.	
C. KIEN, Lukas	AUT	G.	
D.		H.	

Meeting Minutes

Due to Covid -19 safety reasons the Team captains meeting was held online

Zhenguo Zheng (BOGOC Sport manager) opened the meeting and gave the word to the TD.

The TD Douglas CAMPBELL (CAN) congratulated everybody for the perfect prepared course and well-conducted DH race.

Roll call – 21 nations entered – all present.

The Referee Markus Waldner (FIS) made his report about the race day and express gratitude for all the teams working to prepare top quality competition.

Weather forecast was presented by the Weather service: Sunny and mild weather, temperatures in the morning -14 at the start, -8 at the finish, at noon -11 at the start, -2 at the finish area. The wind is going to decrease during the day to 9 m/s on start area and 7 m/s on finish area.

The Referee Markus Waldner (FIS) presented the program for tomorrow's SG race.

The connection coach Thomas Stauffer (SUI) informed about the Warm up schedule.

Bib's Pick up and Draw was executed.

Zhenguo Zheng closed the meeting at 17:30.

Signature of Race Administrator:

Nadezhda KARIDOVA (BUL)

Draw List

抽签名单 / Liste de tirage au sort

Number of Competitors: 88, Number of NOCs: 61 **Rank 80 in the FIS List: RAUCHFUSS Julian 18.28 FIS Points**

No.		FIS Code	Name	NOC Code	WCSL-SL		WCSL-O		FIS SL	
1		422082	FOSS-SOLEVAAG Sebastian	NOR	461	(1)	461	(13)	0.00	(1)
2		6190403	NOEL Clement	FRA	428	(2)	428	(15)	0.00	(1)
3		54063	FELLER Manuel	AUT	407	(3)	704	(8)	0.00	(1)
4		54320	SCHWARZ Marco	AUT	388	(4)	595	(11)	0.00	(1)
5		422304	KRISTOFFERSEN Henrik	NOR	368	(5)	791	(7)	0.00	(1)
6		202451	STRASSER Linus	GER	343	(6)	365	(20)	0.46	(9)
7		511902	ZENHAEUSERN Ramon	SUI	341	(7)	341	(24)	0.22	(7)
8		512182	MEILLARD Loic	SUI	316	(8)	639	(9)	1.74	(12)
9		194364	PINTURAULT Alexis	FRA	291	(9)	934	(4)	0.38	(8)
10		511996	YULE Daniel	SUI	275	(10)	277	(34)	0.00	(1)
11		220689	RYDING Dave	GBR	271	(11)	271	(35)	2.91	(18)
12		6293171	VINATZER Alex	ITA	264	(12)	284	(33)	1.57	(11)
13		422729	BRAATHEN Lucas	NOR	257	(13)	419	(16)	1.37	(10)
14		502015	JAKOBSEN Kristoffer	SWE	206	(14)	206	(48)	4.12	(21)
15		54170	MATT Michael	AUT	202	(15)	202	(50)	1.94	(14)
16	+ 500	380335	ZUBCIC Filip	CRO	177	(17)	545	(12)	5.35	(28)
17		511983	AERNI Luca	SUI	189	(16)	189	(53)	4.65	(24)
18		293098	RAZZOLI Giuliano	ITA	177	(17)	177	(55)	3.54	(19)
19		54093	STROLZ Johannes	AUT	163	(20)	263	(36)	2.89	(17)
20		6291574	SALA Tommaso	ITA	146	(22)	146	(63)	5.20	(27)
21		480736	KHOROSHILOV Alexander	ROC	130	(23)	130	(69)	4.33	(22)
22		92720	POPOV Albert	BUL	126	(24)	126	(71)	7.27	(36)
23		422732	McGRATH Atle Lie	NOR	118	(27)	244	(39)	8.78	(41)
24		60253	MARCHANT Armand	BEL	91	(30)	106	(81)	7.49	(37)
25		6531936	WINTERS Luke	USA	70	(34)	70	(96)	6.63	(33)
26		103729	READ Erik	CAN	61	(37)	242	(41)	5.68	(31)
27		380334	VIDOVIC Matej	CRO	54	(39)	54	(103)	8.98	(43)
28		6300464	KOYAMA Yohei	JPN	37	(42)	37	(115)	11.86	(51)
29		491879	SALARICH Joaquim	ESP	32	(43)	32	(117)	15.83	(66)
30		380377	KOLEGA Samuel	CRO	29	(45)	29	(119)	14.45	(60)
31		561244	KRANJEC Zan	SLO	13	(52)	344	(23)	9.49	(46)
32		221223	MAJOR Billy	GBR	13	(52)	13	(142)	12.90	(55)
33		320266	JUNG Donghyun	KOR	-		-		14.70	(61)
34		151238	ZABYSTRAN Jan	CZE	-		-		16.22	(69)
35		103865	PHILP Trevor	CAN	-		136	(68)	16.46	(70)
36		150644	KRYZL Krystof	CZE	-		-		17.65	(75)
37		202584	RAUCHFUSS Julian	GER	9	(56)	57	(102)	18.28	(79)
38		92719	ZLATKOV Kamen	BUL	12	(54)	12	(144)	>18.53	(81)
39		202597	SCHMID Alexander	GER	18	(48)	211	(46)	>20.17	(94)
40		60236	van den BROECKE Dries	BEL	-		-		>21.23	(102)
41		481730	KUZNETSOV Ivan	ROC	-		15	(137)	>22.66	(116)
42		700830	ZAMPA Adam	SVK	-		76	(92)	>22.69	(117)
43		430633	JASICZEK Michal	POL	-		-		>23.71	(137)
44		390044	LAINE Tormis	EST	-		-		>23.72	(138)
45		60261	MAES Sam	BEL	-		4	(162)	>25.02	(155)
46		40621	MUHLEN-SCHULTE Louis	AUS	-		-		>26.88	(177)
47		250353	SNORRASON Sturla Snaer	ISL	-		-		>27.48	(183)

Draw List

抽签名单 / Liste de tirage au sort

Number of Competitors: 88, Number of NOCs: 61 **Rank 80 in the FIS List: RAUCHFUSS Julian 18.28 FIS Points**

No.	FIS Code	Name	NOC Code	WCSL-SL	WCSL-O	FIS SL
48	550066	ZVEJNIEKS Miks	LAT	-	-	>28.43 (205)
49	240148	SZOLLOS Barnabas	ISR	-	40 (113)	>30.18 (226)
50	481103	ANDRIENKO Aleksander	ROC	-	17 (132)	>31.41 (254)
51	430802	PYJAS Pawel	POL	-	-	>32.94 (287)
52	230651	ANTONIOU Ioannis	GRE	-	-	>33.08 (289)
53	710362	LOKMIC Emir	BIH	-	-	>34.50 (316)
54	30388	BIRKNER de MIGUEL Tomas	ARG	-	-	>34.61 (324)
55	170151	DYRBYE Casper	DEN	-	-	>39.30 (432)
56	700879	ZAMPA Andreas	SVK	-	12 (144)	>39.76 (446)
57	80077	MACEDO Michel	BRA	-	-	>41.88 (518)
58	240139	KEKESI Marton	HUN	-	-	>42.95 (551)
59	360046	OSCH Matthieu	LUX	-	-	>46.01 (623)
60	6294510	XHEPA Denni	ALB	-	-	>47.52 (662)
61	780023	DRUKAROV Andrej	LTU	-	-	>49.49 (734)
62	310438	SALIHOVIC Eldar	MNE	-	-	>61.74 (1143)
63	6190671	POETTOZ Michael	COL	-	-	>67.02 (1330)
64	460122	STEFANESCU Alexandru Stefan	ROU	-	-	>67.92 (1364)
65	610003	MILLER Asa	PHI	-	-	>68.56 (1390)
66	680063	JAPHARIDZE Soso	GEO	-	-	>72.89 (1562)
67	690694	KOVBASNYUK Ivan	UKR	-	-	>74.49 (1621)
68	6292024	ZANON Nicola	THA	-	-	>77.67 (1748)
69	958809	YUNG Hau Tsuen Adrian	HKG	-	-	>78.12 (1776)
70	160106	KOUYOUMDJIAN Yianno	CYP	-	-	>85.38 (2064)
71	130040	HO Ping-Jui	TPE	-	-	>88.64 (2184)
72	670080	KUCHIN Zakhar	KAZ	-	-	>88.65 (2186)
73	6191137	VIANO Richardson	HAI	-	-	>90.32 (2255)
74	210040	TUKHTAEV Komiljon	UZB	-	-	>91.38 (2311)
75	520192	USTA Berkin	TUR	-	-	>99.43 (2605)
76	6532104	WEBB Jeffrey	MAS	-	-	>103.67 (2741)
77	942023	TAHIRI Albin	KOS	-	-	>105.92 (2815)
78	340495	ARNOUK Cesar	LBN	-	-	>106.45 (2834)
79	620046	KHAN Arif Mohd	IND	-	-	>110.40 (2959)
80	960300	GOUTT Yohan Goncalves	TLS	-	-	>115.74 (3120)
81	770018	GORDEEV Maksim	KGZ	-	-	>115.88 (3123)
82	590038	BRANCAL Ricardo	POR	-	-	>118.48 (3200)
83	450033	GATTI Matteo	SMR	-	-	>121.21 (3271)
84	120071	XU Mingfu	CHN	-	-	>127.94 (3468)
85	120057	ZHANG Yangming	CHN	-	-	>133.81 (3614)
86	6191274	NEUMULLER Mathieu	MAD	-	-	>134.53 (3634)
87	820030	KARIM Muhammad	PAK	-	-	>141.21 (3797)
88	140019	FLAHERTY William C.	PUR	-	-	>145.77 (3901)

Legend:

-	No points	**+ 500**	At least 500 points on WCSL-O after 15th place or after 30th place
>	Greater than 80th rank in the FIS points list	**FIS SL**	FIS points for Slalom (15th FIS points list 2021/2022)
	No. Control Number	**WCSL-O**	Overall FIS World Cup Start List points
WCSL-SL	FIS World Cup Start List points for Slalom		

Start List

出发名单 / Liste de départ

Number of Competitors: 88, Number of NOCs: 61

Bib	FIS Code	Name	YB	NOC Code	Time
1	511902	ZENHAEUSERN Ramon	1992	SUI	
2	422082	FOSS-SOLEVAAG Sebastian	1991	NOR	
3	422304	KRISTOFFERSEN Henrik	1994	NOR	
4	6190403	NOEL Clement	1997	FRA	
5	202451	STRASSER Linus	1992	GER	
6	54320	SCHWARZ Marco	1995	AUT	
7	54063	FELLER Manuel	1992	AUT	
8	194364	PINTURAULT Alexis	1991	FRA	
9	502015	JAKOBSEN Kristoffer	1994	SWE	
10	54170	MATT Michael	1993	AUT	
11	512182	MEILLARD Loic	1996	SUI	
12	6293171	VINATZER Alex	1999	ITA	
13	220689	RYDING Dave	1986	GBR	
14	422729	BRAATHEN Lucas	2000	NOR	
15	511996	YULE Daniel	1993	SUI	
		break			
16	380335	ZUBCIC Filip	1993	CRO	
17	511983	AERNI Luca	1993	SUI	
18	293098	RAZZOLI Giuliano	1984	ITA	
19	54093	STROLZ Johannes	1992	AUT	
20	6291574	SALA Tommaso	1995	ITA	
21	480736	KHOROSHILOV Alexander	1984	ROC	
22	92720	POPOV Albert	1997	BUL	
		break			
23	422732	McGRATH Atle Lie	2000	NOR	
24	60253	MARCHANT Armand	1997	BEL	
25	6531936	WINTERS Luke	1997	USA	
26	103729	READ Erik	1991	CAN	
27	380334	VIDOVIC Matej	1993	CRO	
28	6300464	KOYAMA Yohei	1998	JPN	
29	491879	SALARICH Joaquim	1994	ESP	
30	380377	KOLEGA Samuel	1999	CRO	
		break			
31	561244	KRANJEC Zan	1992	SLO	
32	221223	MAJOR Billy	1996	GBR	
33	320266	JUNG Donghyun	1988	KOR	
34	151238	ZABYSTRAN Jan	1998	CZE	
35	103865	PHILP Trevor	1992	CAN	
36	150644	KRYZL Krystof	1986	CZE	
37	202584	RAUCHFUSS Julian	1994	GER	
38	92719	ZLATKOV Kamen	1997	BUL	
39	202597	SCHMID Alexander	1994	GER	
40	60236	van den BROECKE Dries	1995	BEL	
41	481730	KUZNETSOV Ivan	1996	ROC	
42	700830	ZAMPA Adam	1990	SVK	
43	430633	JASICZEK Michal	1994	POL	
44	390044	LAINE Tormis	2000	EST	
45	60261	MAES Sam	1998	BEL	
46	40621	MUHLEN-SCHULTE Louis	1998	AUS	
47	250353	SNORRASON Sturla Snaer	1994	ISL	
48	550066	ZVEJNIEKS Miks	1995	LAT	
49	240148	SZOLLOS Barnabas	1998	ISR	
50	481103	ANDRIENKO Aleksander	1990	ROC	
51	430802	PYJAS Pawel	1999	POL	
52	230651	ANTONIOU Ioannis	1995	GRE	
53	710362	LOKMIC Emir	1997	BIH	

Start List

出发名单 / Liste de départ

Number of Competitors: 88, Number of NOCs: 61

Bib	FIS Code	Name	YB	NOC Code	Time
54	30388	BIRKNER de MIGUEL Tomas	1997	ARG	
55	170151	DYRBYE Casper	1996	DEN	
56	700879	ZAMPA Andreas	1993	SVK	
57	80077	MACEDO Michel	1998	BRA	
58	240139	KEKESI Marton	1995	HUN	
59	360046	OSCH Matthieu	1999	LUX	
60	6294510	XHEPA Denni	2003	ALB	
61	780023	DRUKAROV Andrej	1999	LTU	
62	310438	SALIHOVIC Eldar	1999	MNE	
63	6190671	POETTOZ Michael	1998	COL	
64	460122	STEFANESCU Alexandru Stefan	1999	ROU	
65	610003	MILLER Asa	2000	PHI	
66	680063	JAPHARIDZE Soso	1996	GEO	
67	690694	KOVBASNYUK Ivan	1993	UKR	
68	6292024	ZANON Nicola	1996	THA	
69	958809	YUNG Hau Tsuen Adrian	2004	HKG	
70	160106	KOUYOUMDJIAN Yianno	1997	CYP	
71	130040	HO Ping-Jui	1998	TPE	
72	670080	KUCHIN Zakhar	1997	KAZ	
73	6191137	VIANO Richardson	2002	HAI	
74	210040	TUKHTAEV Komiljon	1997	UZB	
75	520192	USTA Berkin	2000	TUR	
76	6532104	WEBB Jeffrey	1998	MAS	
77	942023	TAHIRI Albin	1989	KOS	
78	340495	ARNOUK Cesar	2000	LBN	
79	620046	KHAN Arif Mohd	1990	IND	
80	960300	GOUTT Yohan Goncalves	1994	TLS	
81	770018	GORDEEV Maksim	1995	KGZ	
82	590038	BRANCAL Ricardo	1996	POR	
83	450033	GATTI Matteo	2001	SMR	
84	120071	XU Mingfu	1997	CHN	
85	120057	ZHANG Yangming	1994	CHN	
86	6191274	NEUMULLER Mathieu	2003	MAD	
87	820030	KARIM Muhammad	1995	PAK	
88	140019	FLAHERTY William C.	2004	PUR	

Jury

FIS Technical Delegate	CAMPBELL Doug	CAN
Referee	WALDNER Markus	FIS
Assistant Referee	COUDER Emmanuel	FIS
Chief of Race	ZHANG Yi	CHN
Start Referee	SAWANO Hiroshi	JPN
Finish Referee	CINGOLANI Ernesto	ARG
Video Controller	ZINGERLE Josef	ITA

Technical Data

Course Name	Ice River
Start Altitude	1712m
Finish Altitude	1501m
Vertical Drop	211m
Homologation Number	13889/12/20

Race Information Run 1

Course Setter	PFEIFER Marko	AUT
Gates/Turning Gates	67/64	
Start Time	10:15	

Race Information Run 2

Course Setter	THEOLIER Jacques	ITA
Gates/Turning Gates		
Start Time	13:45	

Forerunners:

Run 1:	A - GAO Qun	CHN	B - LIU Xiaochen	CHN	C - FIOL Sebastian	SUI
Run 2:	A - GAO Qun	CHN	B - LIU Xiaochen	CHN	C - FIOL Sebastian	SUI

Legend:

YB Year of Birth

Results

成绩 / Résultats

Number of Competitors: 88, Number of NOCs: 61

Rank	Bib	FIS Code	Name	YB	NOC Code	Time	Difference
1	19	54093	STROLZ Johannes	1992	AUT	53.92	
2	3	422304	KRISTOFFERSEN Henrik	1994	NOR	53.94	0.02
3	2	422082	FOSS-SOLEVAAG Sebastian	1991	NOR	53.98	0.06
4	11	512182	MEILLARD Loic	1996	SUI	54.22	0.30
5	5	202451	STRASSER Linus	1992	GER	54.25	0.33
6	4	6190403	NOEL Clement	1997	FRA	54.30	0.38
7	10	54170	MATT Michael	1993	AUT	54.36	0.44
8	20	6291574	SALA Tommaso	1995	ITA	54.37	0.45
9	22	92720	POPOV Albert	1997	BUL	54.62	0.70
10	21	480736	KHOROSHILOV Alexander	1984	ROC	54.63	0.71
11	1	511902	ZENHAEUSERN Ramon	1992	SUI	54.72	0.80
12	18	293098	RAZZOLI Giuliano	1984	ITA	54.79	0.87
13	15	511996	YULE Daniel	1993	SUI	55.06	1.14
14	23	422732	McGRATH Atle Lie	2000	NOR	55.08	1.16
15	8	194364	PINTURAULT Alexis	1991	FRA	55.12	1.20
16	13	220689	RYDING Dave	1986	GBR	55.13	1.21
17	12	6293171	VINATZER Alex	1999	ITA	55.39	1.47
18	30	380377	KOLEGA Samuel	1999	CRO	55.54	1.62
19	17	511983	AERNI Luca	1993	SUI	55.63	1.71
20	38	92719	ZLATKOV Kamen	1997	BUL	55.66	1.74
21	16	380335	ZUBCIC Filip	1993	CRO	55.79	1.87
22	26	103729	READ Erik	1991	CAN	55.90	1.98
23	39	202597	SCHMID Alexander	1994	GER	55.95	2.03
24	24	60253	MARCHANT Armand	1997	BEL	56.13	2.21
25	6	54320	SCHWARZ Marco	1995	AUT	56.26	2.34
26	27	380334	VIDOVIC Matej	1993	CRO	56.57	2.65
27	40	60236	van den BROECKE Dries	1995	BEL	56.77	2.85
28	49	240148	SZOLLOS Barnabas	1998	ISR	56.83	2.91
29	33	320266	JUNG Donghyun	1988	KOR	56.85	2.93
30	43	430633	JASICZEK Michal	1994	POL	57.40	3.48
31	50	481103	ANDRIENKO Aleksander	1990	ROC	57.47	3.55
32	42	700830	ZAMPA Adam	1990	SVK	57.76	3.84
33	56	700879	ZAMPA Andreas	1993	SVK	58.06	4.14
34	60	6294510	XHEPA Denni	2003	ALB	58.32	4.40
35	53	710362	LOKMIC Emir	1997	BIH	58.86	4.94
36	52	230651	ANTONIOU Ioannis	1995	GRE	59.48	5.56
37	57	80077	MACEDO Michel	1998	BRA	59.88	5.96
38	55	170151	DYRBYE Casper	1996	DEN	1:01.38	7.46
39	64	460122	STEFANESCU Alexandru Stefan	1999	ROU	1:01.72	7.80
40	58	240139	KEKESI Marton	1995	HUN	1:01.85	7.93
41	66	680063	JAPHARIDZE Soso	1996	GEO	1:02.02	8.10
42	73	6191137	VIANO Richardson	2002	HAI	1:02.25	8.33
43	72	670080	KUCHIN Zakhar	1997	KAZ	1:03.68	9.76
44	77	942023	TAHIRI Albin	1989	KOS	1:04.01	10.09
45	68	6292024	ZANON Nicola	1996	THA	1:05.71	11.79
46	82	590038	BRANCAL Ricardo	1996	POR	1:06.24	12.32
47	78	340495	ARNOUK Cesar	2000	LBN	1:07.05	13.13
48	86	6191274	NEUMULLER Mathieu	2003	MAD	1:07.90	13.98
49	83	450033	GATTI Matteo	2001	SMR	1:08.52	14.60
50	62	310438	SALIHOVIC Eldar	1999	MNE	1:09.61	15.69
51	88	140019	FLAHERTY William C.	2004	PUR	1:09.86	15.94
52	80	960300	GOUTT Yohan Goncalves	1994	TLS	1:15.48	21.56

DID NOT FINISH RUN 1: 34 competitors

	7	54063	FELLER Manuel	1992	AUT
	9	502015	JAKOBSEN Kristoffer	1994	SWE
	14	422729	BRAATHEN Lucas	2000	NOR

Results
成绩 / Résultats

Number of Competitors: 88, Number of NOCs: 61

Rank	Bib	FIS Code	Name	YB	NOC Code	Time	Difference
	25	6531936	**WINTERS Luke**	1997	USA		
	28	6300464	**KOYAMA Yohei**	1998	JPN		
	29	491879	**SALARICH Joaquim**	1994	ESP		
	31	561244	**KRANJEC Zan**	1992	SLO		
	32	221223	**MAJOR Billy**	1996	GBR		
	34	151238	**ZABYSTRAN Jan**	1998	CZE		
	35	103865	**PHILP Trevor**	1992	CAN		
	36	150644	**KRYZL Krystof**	1986	CZE		
	37	202584	**RAUCHFUSS Julian**	1994	GER		
	41	481730	**KUZNETSOV Ivan**	1996	ROC		
	44	390044	**LAINE Tormis**	2000	EST		
	45	60261	**MAES Sam**	1998	BEL		
	46	40621	**MUHLEN-SCHULTE Louis**	1998	AUS		
	47	250353	**SNORRASON Sturla Snaer**	1994	ISL		
	48	550066	**ZVEJNIEKS Miks**	1995	LAT		
	51	430802	**PYJAS Pawel**	1999	POL		
	54	30388	**BIRKNER de MIGUEL Tomas**	1997	ARG		
	59	360046	**OSCH Matthieu**	1999	LUX		
	63	6190671	**POETTOZ Michael**	1998	COL		
	65	610003	**MILLER Asa**	2000	PHI		
	67	690694	**KOVBASNYUK Ivan**	1993	UKR		
	69	958809	**YUNG Hau Tsuen Adrian**	2004	HKG		
	70	160106	**KOUYOUMDJIAN Yianno**	1997	CYP		
	71	130040	**HO Ping-Jui**	1998	TPE		
	75	520192	**USTA Berkin**	2000	TUR		
	76	6532104	**WEBB Jeffrey**	1998	MAS		
	79	620046	**KHAN Arif Mohd**	1990	IND		
	81	770018	**GORDEEV Maksim**	1995	KGZ		
	84	120071	**XU Mingfu**	1997	CHN		
	85	120057	**ZHANG Yangming**	1994	CHN		
	87	820030	**KARIM Muhammad**	1995	PAK		
DISQUALIFIED RUN 1: 1 competitor							
	74	210040	**TUKHTAEV Komiljon**	1997	UZB	Gate 66	Rule 629.3
DID NOT START RUN 1: 1 competitor							
	61	780023	**DRUKAROV Andrej**	1999	LTU		

Results
成绩 / Résultats

Number of Competitors: 88, Number of NOCs: 61

Rank	Bib	FIS Code	Name	YB	NOC Code	Time	Difference

Reason for disqualification:
629.3 Does not pass through a gate correctly

Jury

FIS Technical Delegate	CAMPBELL Doug	CAN
Referee	WALDNER Markus	FIS
Assistant Referee	COUDER Emmanuel	FIS
Chief of Race	ZHANG Yi	CHN
Start Referee	SAWANO Hiroshi	JPN
Finish Referee	CINGOLANI Ernesto	ARG
Video Controller	ZINGERLE Josef	ITA

Technical Data

Course Name	Ice River
Start Altitude	1712m
Finish Altitude	1501m
Vertical Drop	211m
Homologation Number	13889/12/20

Race Information Run 1

Course Setter	PFEIFER Marko	AUT
Gates/Turning Gates	67/64	
Start Time	10:15	

Race Information Run 2

Course Setter	THEOLIER Jacques	ITA
Gates/Turning Gates		
Start Time	13:45	

Forerunners:

Run 1:	A - GAO Qun	CHN	B - LIU Xiaochen	CHN	C - FIOL Sebastian	SUI
Run 2:	A - GAO Qun	CHN	B - LIU Xiaochen	CHN	C - FIOL Sebastian	SUI

Conditions on course:

Run 1 SUNNY **Snow:** HARD PACKED **Temperature - Start:** -21.2°C / -6°F **Temperature - Finish:** -17.2°C / 1°F

Legend:
YB Year of Birth

Yanqing National Alpine Skiing Centre
国家高山滑雪中心
Centre national de ski alpin de Yanqing

WED 16 FEB 2022
Start Time 13:45

Alpine Skiing
高山滑雪 / Ski alpin

Men's Slalom
男子回转 / Slalom hommes

Run 2
第二轮 / Manche 2

Start List
出发名单 / Liste de départ

Number of Competitors: 52, Number of NOCs: 35

Start Order	Bib	FIS Code	Name	YB	NOC Code	Run 1	Diff.	Rank	Run 2	Total
1	43	430633	JASICZEK Michal	1994	POL	57.40	3.48	30		
2	33	320266	JUNG Donghyun	1988	KOR	56.85	2.93	29		
3	49	240148	SZOLLOS Barnabas	1998	ISR	56.83	2.91	28		
4	40	60236	van den BROECKE Dries	1995	BEL	56.77	2.85	27		
5	27	380334	VIDOVIC Matej	1993	CRO	56.57	2.65	26		
6	6	54320	SCHWARZ Marco	1995	AUT	56.26	2.34	25		
7	24	60253	MARCHANT Armand	1997	BEL	56.13	2.21	24		
8	39	202597	SCHMID Alexander	1994	GER	55.95	2.03	23		
9	26	103729	READ Erik	1991	CAN	55.90	1.98	22		
10	16	380335	ZUBCIC Filip	1993	CRO	55.79	1.87	21		
11	38	92719	ZLATKOV Kamen	1997	BUL	55.66	1.74	20		
12	17	511983	AERNI Luca	1993	SUI	55.63	1.71	19		
13	30	380377	KOLEGA Samuel	1999	CRO	55.54	1.62	18		
14	12	6293171	VINATZER Alex	1999	ITA	55.39	1.47	17		
15	13	220689	RYDING Dave	1986	GBR	55.13	1.21	16		
			break							
16	8	194364	PINTURAULT Alexis	1991	FRA	55.12	1.20	15		
17	23	422732	McGRATH Atle Lie	2000	NOR	55.08	1.16	14		
18	15	511996	YULE Daniel	1993	SUI	55.06	1.14	13		
19	18	293098	RAZZOLI Giuliano	1984	ITA	54.79	0.87	12		
20	1	511902	ZENHAEUSERN Ramon	1992	SUI	54.72	0.80	11		
21	21	480736	KHOROSHILOV Alexander	1984	ROC	54.63	0.71	10		
22	22	92720	POPOV Albert	1997	BUL	54.62	0.70	9		
			break							
23	20	6291574	SALA Tommaso	1995	ITA	54.37	0.45	8		
24	10	54170	MATT Michael	1993	AUT	54.36	0.44	7		
25	4	6190403	NOEL Clement	1997	FRA	54.30	0.38	6		
26	5	202451	STRASSER Linus	1992	GER	54.25	0.33	5		
27	11	512182	MEILLARD Loic	1996	SUI	54.22	0.30	4		
28	2	422082	FOSS-SOLEVAAG Sebastian	1991	NOR	53.98	0.06	3		
29	3	422304	KRISTOFFERSEN Henrik	1994	NOR	53.94	0.02	2		
30	19	54093	STROLZ Johannes	1992	AUT	53.92		1		
			break							
31	50	481103	ANDRIENKO Aleksander	1990	ROC	57.47	3.55	31		
32	42	700830	ZAMPA Adam	1990	SVK	57.76	3.84	32		
33	56	700879	ZAMPA Andreas	1993	SVK	58.06	4.14	33		
34	60	6294510	XHEPA Denni	2003	ALB	58.32	4.40	34		
35	53	710362	LOKMIC Emir	1997	BIH	58.86	4.94	35		
36	52	230651	ANTONIOU Ioannis	1995	GRE	59.48	5.56	36		
37	57	80077	MACEDO Michel	1998	BRA	59.88	5.96	37		
38	55	170151	DYRBYE Casper	1996	DEN	1:01.38	7.46	38		
39	64	460122	STEFANESCU Alexandru Stefan	1999	ROU	1:01.72	7.80	39		
40	58	240139	KEKESI Marton	1995	HUN	1:01.85	7.93	40		
41	66	680063	JAPHARIDZE Soso	1996	GEO	1:02.02	8.10	41		
42	73	6191137	VIANO Richardson	2002	HAI	1:02.25	8.33	42		
43	72	670080	KUCHIN Zakhar	1997	KAZ	1:03.68	9.76	43		
44	77	942023	TAHIRI Albin	1989	KOS	1:04.01	10.09	44		
45	68	6292024	ZANON Nicola	1996	THA	1:05.71	11.79	45		
46	82	590038	BRANCAL Ricardo	1996	POR	1:06.24	12.32	46		
47	78	340495	ARNOUK Cesar	2000	LBN	1:07.05	13.13	47		
48	86	6191274	NEUMULLER Mathieu	2003	MAD	1:07.90	13.98	48		
49	83	450033	GATTI Matteo	2001	SMR	1:08.52	14.60	49		
50	62	310438	SALIHOVIC Eldar	1999	MNE	1:09.61	15.69	50		
51	88	140019	FLAHERTY William C.	2004	PUR	1:09.86	15.94	51		
52	80	960300	GOUTT Yohan Goncalves	1994	TLS	1:15.48	21.56	52		

Start List

出发名单 / Liste de départ

Jury		
FIS Technical Delegate	CAMPBELL Doug	CAN
Referee	WALDNER Markus	FIS
Assistant Referee	COUDER Emmanuel	FIS
Chief of Race	ZHANG Yi	CHN
Start Referee	SAWANO Hiroshi	JPN
Finish Referee	CINGOLANI Ernesto	ARG
Video Controller	ZINGERLE Josef	ITA

Technical Data	
Course Name	Ice River
Start Altitude	1712m
Finish Altitude	1501m
Vertical Drop	211m
Homologation Number	13889/12/20

Race Information Run 1		
Course Setter	PFEIFER Marko	AUT
Gates/Turning Gates	67/64	
Start Time	10:15	

Race Information Run 2		
Course Setter	THEOLIER Jacques	ITA
Gates/Turning Gates	64/62	
Start Time	13:45	

Forerunners:

Run 1:	A - GAO Qun	CHN	B - LIU Xiaochen	CHN	C - FIOL Sebastian	SUI
Run 2:	A - GAO Qun	CHN	B - LIU Xiaochen	CHN	C - FIOL Sebastian	SUI

Legend:

YB Year of Birth

Results
成绩 / Résultats

Number of Competitors: 88, Number of NOCs: 61

Penalty applied: 0.00

Rank	Bib	FIS Code	Name	YB	NOC Code	Run 1 Time	Run 1 Rank	Run 2 Time	Run 2 Rank	Total	Diff.	Race Points
1	4	6190403	NOEL Clement	1997	FRA	54.30	(6)	49.79	(1)	1:44.09		0.00
2	19	54093	STROLZ Johannes	1992	AUT	53.92	(1)	50.78	(13)	1:44.70	0.61	4.28
3	2	422082	FOSS-SOLEVAAG Sebastian	1991	NOR	53.98	(3)	50.81	(15)	1:44.79	0.70	4.91
4	3	422304	KRISTOFFERSEN Henrik	1994	NOR	53.94	(2)	50.94	(18)	1:44.88	0.79	5.54
5	11	512182	MEILLARD Loic	1996	SUI	54.22	(4)	50.67	(10)	1:44.89	0.80	5.61
6	15	511996	YULE Daniel	1993	SUI	55.06	(13)	49.89	(2)	1:44.95	0.86	6.03
7	5	202451	STRASSER Linus	1992	GER	54.25	(5)	50.77	(12)	1:45.02	0.93	6.52
8	18	293098	RAZZOLI Giuliano	1984	ITA	54.79	(12)	50.26	(4)	1:45.05	0.96	6.73
9	22	92720	POPOV Albert	1997	BUL	54.62	(9)	50.53	(8)	1:45.15	1.06	7.43
10	21	480736	KHOROSHILOV Alexander	1984	ROC	54.63	(10)	50.54	(9)	1:45.17	1.08	7.57
11	20	6291574	SALA Tommaso	1995	ITA	54.37	(8)	51.00	(19)	1:45.37	1.28	8.98
12	1	511902	ZENHAEUSERN Ramon	1992	SUI	54.72	(11)	50.75	(11)	1:45.47	1.38	9.68
13	13	220689	RYDING Dave	1986	GBR	55.13	(16)	50.44	(7)	1:45.57	1.48	10.38
14	17	511983	AERNI Luca	1993	SUI	55.63	(19)	50.20	(3)	1:45.83	1.74	12.20
15	30	380377	KOLEGA Samuel	1999	CRO	55.54	(18)	50.42	(6)	1:45.96	1.87	13.11
16	8	194364	PINTURAULT Alexis	1991	FRA	55.12	(15)	51.03	(20)	1:46.15	2.06	14.45
17	6	54320	SCHWARZ Marco	1995	AUT	56.26	(25)	50.35	(5)	1:46.61	2.52	17.67
18	16	380335	ZUBCIC Filip	1993	CRO	55.79	(21)	50.89	(17)	1:46.68	2.59	18.16
19	39	202597	SCHMID Alexander	1994	GER	55.95	(23)	51.08	(21)	1:47.03	2.94	20.62
20	27	380334	VIDOVIC Matej	1993	CRO	56.57	(26)	50.79	(14)	1:47.36	3.27	22.93
21	33	320266	JUNG Donghyun	1988	KOR	56.85	(29)	50.84	(16)	1:47.69	3.60	25.25
22	24	60253	MARCHANT Armand	1997	BEL	56.13	(24)	51.72	(22)	1:47.85	3.76	26.37
23	49	240148	SZOLLOS Barnabas	1998	ISR	56.83	(28)	51.88	(23)	1:48.71	4.62	32.40
24	26	103729	READ Erik	1991	CAN	55.90	(22)	53.20	(24)	1:49.10	5.01	35.14
25	42	700830	ZAMPA Adam	1990	SVK	57.76	(32)	53.25	(25)	1:51.01	6.92	48.53
26	50	481103	ANDRIENKO Aleksander	1990	ROC	57.47	(31)	53.70	(26)	1:51.17	7.08	49.65
27	53	710362	LOKMIC Emir	1997	BIH	58.86	(35)	53.94	(27)	1:52.80	8.71	61.08
28	60	6294510	XHEPA Denni	2003	ALB	58.32	(34)	54.96	(29)	1:53.28	9.19	64.45
29	52	230651	ANTONIOU Ioannis	1995	GRE	59.48	(36)	54.81	(28)	1:54.29	10.20	71.53
30	55	170151	DYRBYE Casper	1996	DEN	1:01.38	(38)	55.89	(31)	1:57.27	13.18	92.43
31	23	422732	McGRATH Atle Lie	2000	NOR	55.08	(14)	1:02.27	(41)	1:57.35	13.26	92.99
32	66	680063	JAPHARIDZE Soso	1996	GEO	1:02.02	(41)	55.87	(30)	1:57.89	13.80	96.78
33	58	240139	KEKESI Marton	1995	HUN	1:01.85	(40)	56.12	(32)	1:57.97	13.88	97.34
34	73	6191137	VIANO Richardson	2002	HAI	1:02.25	(42)	57.74	(33)	1:59.99	15.90	111.51
35	64	460122	STEFANESCU Alexandru Stefan	1999	ROU	1:01.72	(39)	58.70	(35)	2:00.42	16.33	114.52
36	72	670080	KUCHIN Zakhar	1997	KAZ	1:03.68	(43)	58.98	(37)	2:02.66	18.57	130.23
37	77	942023	TAHIRI Albin	1989	KOS	1:04.01	(44)	58.93	(36)	2:02.94	18.85	132.20
38	78	340495	ARNOUK Cesar	2000	LBN	1:07.05	(47)	58.37	(34)	2:05.42	21.33	149.59
39	82	590038	BRANCAL Ricardo	1996	POR	1:06.24	(46)	1:00.07	(38)	2:06.31	22.22	155.83
40	68	6292024	ZANON Nicola	1996	THA	1:05.71	(45)	1:02.24	(40)	2:07.95	23.86	167.33
41	86	6191274	NEUMULLER Mathieu	2003	MAD	1:07.90	(48)	1:02.88	(43)	2:10.78	26.69	187.18
42	62	310438	SALIHOVIC Eldar	1999	MNE	1:09.61	(50)	1:02.21	(39)	2:11.82	27.73	194.47
43	83	450033	GATTI Matteo	2001	SMR	1:08.52	(49)	1:03.41	(44)	2:11.93	27.84	195.25
44	88	140019	FLAHERTY William C.	2004	PUR	1:09.86	(51)	1:02.57	(42)	2:12.43	28.34	198.75
45	80	960300	GOUTT Yohan Goncalves	1994	TLS	1:15.48	(52)	1:09.19	(45)	2:24.67	40.58	284.59

DID NOT FINISH RUN 2: 6 competitors

	10	54170	MATT Michael	1993	AUT		
	12	6293171	VINATZER Alex	1999	ITA		
	38	92719	ZLATKOV Kamen	1997	BUL		
	40	60236	van den BROECKE Dries	1995	BEL		
	56	700879	ZAMPA Andreas	1993	SVK		
	57	80077	MACEDO Michel	1998	BRA		

DISQUALIFIED RUN 2: 1 competitor

	43	430633	JASICZEK Michal	1994	POL	Gate 36	Rule 629.3

DID NOT FINISH RUN 1: 34 competitors

Results
成绩 / Résultats

Number of Competitors: 88, Number of NOCs: 61

Penalty applied: 0.00

Rank	Bib	FIS Code	Name	YB	NOC Code	Run 1 Time Rank	Run 2 Time Rank	Total	Diff.	Race Points
	7	54063	**FELLER Manuel**	1992	AUT					
	9	502015	**JAKOBSEN Kristoffer**	1994	SWE					
	14	422729	**BRAATHEN Lucas**	2000	NOR					
	25	6531936	**WINTERS Luke**	1997	USA					
	28	6300464	**KOYAMA Yohei**	1998	JPN					
	29	491879	**SALARICH Joaquim**	1994	ESP					
	31	561244	**KRANJEC Zan**	1992	SLO					
	32	221223	**MAJOR Billy**	1996	GBR					
	34	151238	**ZABYSTRAN Jan**	1998	CZE					
	35	103865	**PHILP Trevor**	1992	CAN					
	36	150644	**KRYZL Krystof**	1986	CZE					
	37	202584	**RAUCHFUSS Julian**	1994	GER					
	41	481730	**KUZNETSOV Ivan**	1996	ROC					
	44	390044	**LAINE Tormis**	2000	EST					
	45	60261	**MAES Sam**	1998	BEL					
	46	40621	**MUHLEN-SCHULTE Louis**	1998	AUS					
	47	250353	**SNORRASON Sturla Snaer**	1994	ISL					
	48	550066	**ZVEJNIEKS Miks**	1995	LAT					
	51	430802	**PYJAS Pawel**	1999	POL					
	54	30388	**BIRKNER de MIGUEL Tomas**	1997	ARG					
	59	360046	**OSCH Matthieu**	1999	LUX					
	63	6190671	**POETTOZ Michael**	1998	COL					
	65	610003	**MILLER Asa**	2000	PHI					
	67	690694	**KOVBASNYUK Ivan**	1993	UKR					
	69	958809	**YUNG Hau Tsuen Adrian**	2004	HKG					
	70	160106	**KOUYOUMDJIAN Yianno**	1997	CYP					
	71	130040	**HO Ping-Jui**	1998	TPE					
	75	520192	**USTA Berkin**	2000	TUR					
	76	6532104	**WEBB Jeffrey**	1998	MAS					
	79	620046	**KHAN Arif Mohd**	1990	IND					
	81	770018	**GORDEEV Maksim**	1995	KGZ					
	84	120071	**XU Mingfu**	1997	CHN					
	85	120057	**ZHANG Yangming**	1994	CHN					
	87	820030	**KARIM Muhammad**	1995	PAK					

DISQUALIFIED RUN 1: 1 competitor

	74	210040	**TUKHTAEV Komiljon**	1997	UZB	Gate 66			Rule 629.3	

DID NOT START RUN 1: 1 competitor

	61	780023	**DRUKAROV Andrej**	1999	LTU					

Reason for disqualification:
629.3 Does not pass through a gate correctly

Jury

FIS Technical Delegate	CAMPBELL Doug	CAN
Referee	WALDNER Markus	FIS
Assistant Referee	COUDER Emmanuel	FIS
Chief of Race	ZHANG Yi	CHN
Start Referee	SAWANO Hiroshi	JPN
Finish Referee	CINGOLANI Ernesto	ARG
Video Controller	ZINGERLE Josef	ITA

Technical Data

Course Name	Ice River
Start Altitude	1712m
Finish Altitude	1501m
Vertical Drop	211m
Homologation Number	13889/12/20

Race Information Run 1

Course Setter	PFEIFER Marko	AUT
Gates/Turning Gates	67/64	
Start Time	10:15	

Race Information Run 2

Course Setter	THEOLIER Jacques	ITA
Gates/Turning Gates	64/62	
Start Time	13:45	

Forerunners:

Run 1:	A - GAO Qun	CHN	B - LIU Xiaochen	CHN	C - FIOL Sebastian	SUI
Run 2:	A - GAO Qun	CHN	B - LIU Xiaochen	CHN	C - FIOL Sebastian	SUI

Results

成绩 / Résultats

Number of Competitors: 88, Number of NOCs: 61

Penalty applied: 0.00

Rank	Bib	FIS Code	Name	YB	NOC Code	Run 1 Time Rank	Run 2 Time Rank	Total	Diff.	Race Points

Conditions on course:

Run 1	SUNNY	**Snow:**	HARD PACKED	**Temperature - Start:**	-21.2°C / -6°F	**Temperature - Finish:**	-17.2°C / 1°F
Run 2	SUNNY	**Snow:**	HARD PACKED	**Temperature - Start:**	-17.5°C / 0°F	**Temperature - Finish:**	-14.6°C / 6°F

Legend:
YB Year of Birth

Performance Analysis by Rank

成绩分析（按排名）/ Analyses par rang

Number of Competitors: 45 **Number of NOCs: 33**

Rank	Bib	Name	NOC Code		Positions Pos	Time	Rank	Partials Pos	Time	Rank	Difference Time
1	4	NOEL Clement	FRA	Run 1:	Int1:	11.14	(3)	I1-I2:	14.74	(2)	0.07
					Int2:	25.88	(1)	I2-I3:	14.14	(10)	0.00
					Int3:	40.02	(3)	I3-Fin:	14.28	(13)	0.14
					Fin:	54.30	(6)				0.38
				Run 2:	Int1:	10.94	(14)	I1-I2:	13.03	(1)	0.38
					Int2:	23.97	(4)	I2-I3:	12.59	(1)	0.24
					Int3:	36.56	(2)	I3-Fin:	13.23	(4)	0.04
					Fin:	49.79	(1)				0.00
				Total:	Int1:	1:05.24	(6)				0.74
					Int2:	1:18.27	(4)				0.39
					Int3:	1:30.86	(1)				0.00
					Fin:	1:44.09	(1)				0.00
2	19	STROLZ Johannes	AUT	Run 1:	Int1:	11.35	(13)	I1-I2:	14.79	(3)	0.28
					Int2:	26.14	(5)	I2-I3:	13.95	(4)	0.26
					Int3:	40.09	(4)	I3-Fin:	13.83	(2)	0.21
					Fin:	53.92	(1)				0.00
				Run 2:	Int1:	10.91	(9)	I1-I2:	13.30	(12)	0.35
					Int2:	24.21	(12)	I2-I3:	13.04	(12)	0.48
					Int3:	37.25	(13)	I3-Fin:	13.53	(19)	0.73
					Fin:	50.78	(13)				0.99
				Total:	Int1:	1:04.83	(2)				0.33
					Int2:	1:18.13	(2)				0.25
					Int3:	1:31.17	(3)				0.31
					Fin:	1:44.70	(2)				0.61
3	2	FOSS-SOLEVAAG Sebastian	NOR	Run 1:	Int1:	11.15	(4)	I1-I2:	15.27	(19)	0.08
					Int2:	26.42	(11)	I2-I3:	13.73	(1)	0.54
					Int3:	40.15	(6)	I3-Fin:	13.83	(2)	0.27
					Fin:	53.98	(3)				0.06
				Run 2:	Int1:	10.97	(15)	I1-I2:	13.40	(19)	0.41
					Int2:	24.37	(18)	I2-I3:	13.01	(10)	0.64
					Int3:	37.38	(16)	I3-Fin:	13.43	(12)	0.86
					Fin:	50.81	(15)				1.02
				Total:	Int1:	1:04.95	(4)				0.45
					Int2:	1:18.35	(5)				0.47
					Int3:	1:31.36	(4)				0.50
					Fin:	1:44.79	(3)				0.70
4	3	KRISTOFFERSEN Henrik	NOR	Run 1:	Int1:	11.20	(7)	I1-I2:	14.89	(8)	0.13
					Int2:	26.09	(4)	I2-I3:	13.79	(2)	0.21
					Int3:	39.88	(1)	I3-Fin:	14.06	(7)	0.00
					Fin:	53.94	(2)				0.02
				Run 2:	Int1:	10.56	(1)	I1-I2:	13.38	(17)	0.00
					Int2:	23.94	(2)	I2-I3:	13.01	(10)	0.21
					Int3:	36.95	(5)	I3-Fin:	13.99	(25)	0.43
					Fin:	50.94	(18)				1.15
				Total:	Int1:	1:04.50	(1)				0.00
					Int2:	1:17.88	(1)				0.00
					Int3:	1:30.89	(2)				0.03
					Fin:	1:44.88	(4)				0.79

Performance Analysis by Rank

成绩分析（按排名）/ Analyses par rang

Number of Competitors: 45 **Number of NOCs: 33**

Rank	Bib	Name	NOC Code		Positions Pos	Time	Rank	Partials Pos	Time	Rank	Difference Time
5	11	**MEILLARD Loic**	SUI	**Run 1:**	**Int1:**	11.36	(14)	**I1-I2:**	14.83	(5)	0.29
					Int2:	26.19	(8)	**I2-I3:**	13.80	(3)	0.31
					Int3:	39.99	(2)	**I3-Fin:**	14.23	(10)	0.11
					Fin:	54.22	(4)				0.30
				Run 2:	**Int1:**	10.66	(2)	**I1-I2:**	13.38	(17)	0.10
					Int2:	24.04	(7)	**I2-I3:**	13.15	(16)	0.31
					Int3:	37.19	(9)	**I3-Fin:**	13.48	(15)	0.67
					Fin:	50.67	(10)				0.88
				Total:	**Int1:**	1:04.88	(3)				0.38
					Int2:	1:18.26	(3)				0.38
					Int3:	1:31.41	(5)				0.55
					Fin:	1:44.89	(5)				0.80
6	15	**YULE Daniel**	SUI	**Run 1:**	**Int1:**	11.46	(22)	**I1-I2:**	15.04	(10)	0.39
					Int2:	26.50	(17)	**I2-I3:**	14.01	(6)	0.62
					Int3:	40.51	(12)	**I3-Fin:**	14.55	(21)	0.63
					Fin:	55.06	(13)				1.14
				Run 2:	**Int1:**	10.69	(4)	**I1-I2:**	13.04	(2)	0.13
					Int2:	23.73	(1)	**I2-I3:**	12.79	(3)	0.00
					Int3:	36.52	(1)	**I3-Fin:**	13.37	(8)	0.00
					Fin:	49.89	(2)				0.10
				Total:	**Int1:**	1:05.75	(11)				1.25
					Int2:	1:18.79	(7)				0.91
					Int3:	1:31.58	(7)				0.72
					Fin:	1:44.95	(6)				0.86
7	5	**STRASSER Linus**	GER	**Run 1:**	**Int1:**	11.16	(5)	**I1-I2:**	14.81	(4)	0.09
					Int2:	25.97	(3)	**I2-I3:**	14.13	(9)	0.09
					Int3:	40.10	(5)	**I3-Fin:**	14.15	(9)	0.22
					Fin:	54.25	(5)				0.33
				Run 2:	**Int1:**	10.93	(13)	**I1-I2:**	13.28	(11)	0.37
					Int2:	24.21	(12)	**I2-I3:**	13.11	(15)	0.48
					Int3:	37.32	(15)	**I3-Fin:**	13.45	(13)	0.80
					Fin:	50.77	(12)				0.98
				Total:	**Int1:**	1:05.18	(5)				0.68
					Int2:	1:18.46	(6)				0.58
					Int3:	1:31.57	(6)				0.71
					Fin:	1:45.02	(7)				0.93
8	18	**RAZZOLI Giuliano**	ITA	**Run 1:**	**Int1:**	11.09	(2)	**I1-I2:**	15.05	(11)	0.02
					Int2:	26.14	(5)	**I2-I3:**	14.34	(13)	0.26
					Int3:	40.48	(9)	**I3-Fin:**	14.31	(14)	0.60
					Fin:	54.79	(12)				0.87
				Run 2:	**Int1:**	10.92	(12)	**I1-I2:**	13.08	(4)	0.36
					Int2:	24.00	(6)	**I2-I3:**	12.95	(8)	0.27
					Int3:	36.95	(5)	**I3-Fin:**	13.31	(5)	0.43
					Fin:	50.26	(4)				0.47
				Total:	**Int1:**	1:05.71	(10)				1.21
					Int2:	1:18.79	(7)				0.91
					Int3:	1:31.74	(8)				0.88
					Fin:	1:45.05	(8)				0.96

Performance Analysis by Rank

成绩分析（按排名）/ Analyses par rang

Number of Competitors: 45 **Number of NOCs: 33**

Rank	Bib	Name	NOC Code		Positions Pos	Time	Rank	Partials Pos	Time	Rank	Difference Time
9	22	POPOV Albert	BUL	Run 1:	Int1:	11.30	(11)	I1-I2:	14.86	(7)	0.23
					Int2:	26.16	(7)	I2-I3:	14.22	(11)	0.28
					Int3:	40.38	(7)	I3-Fin:	14.24	(12)	0.50
					Fin:	54.62	(9)				0.70
				Run 2:	Int1:	11.13	(21)	I1-I2:	13.13	(5)	0.57
					Int2:	24.26	(16)	I2-I3:	12.89	(6)	0.53
					Int3:	37.15	(8)	I3-Fin:	13.38	(9)	0.63
					Fin:	50.53	(8)				0.74
				Total:	Int1:	1:05.75	(11)				1.25
					Int2:	1:18.88	(11)				1.00
					Int3:	1:31.77	(9)				0.91
					Fin:	1:45.15	(9)				1.06
10	21	KHOROSHILOV Alexander	ROC	Run 1:	Int1:	11.28	(8)	I1-I2:	15.15	(15)	0.21
					Int2:	26.43	(12)	I2-I3:	14.38	(17)	0.55
					Int3:	40.81	(16)	I3-Fin:	13.82	(1)	0.93
					Fin:	54.63	(10)				0.71
				Run 2:	Int1:	11.06	(17)	I1-I2:	13.40	(19)	0.50
					Int2:	24.46	(20)	I2-I3:	12.73	(2)	0.73
					Int3:	37.19	(9)	I3-Fin:	13.35	(7)	0.67
					Fin:	50.54	(9)				0.75
				Total:	Int1:	1:05.69	(9)				1.19
					Int2:	1:19.09	(13)				1.21
					Int3:	1:31.82	(10)				0.96
					Fin:	1:45.17	(10)				1.08
11	20	SALA Tommaso	ITA	Run 1:	Int1:	11.34	(12)	I1-I2:	15.05	(11)	0.27
					Int2:	26.39	(10)	I2-I3:	14.06	(8)	0.51
					Int3:	40.45	(8)	I3-Fin:	13.92	(5)	0.57
					Fin:	54.37	(8)				0.45
				Run 2:	Int1:	11.11	(19)	I1-I2:	13.35	(14)	0.55
					Int2:	24.46	(20)	I2-I3:	13.34	(22)	0.73
					Int3:	37.80	(21)	I3-Fin:	13.20	(3)	1.28
					Fin:	51.00	(19)				1.21
				Total:	Int1:	1:05.48	(8)				0.98
					Int2:	1:18.83	(10)				0.95
					Int3:	1:32.17	(13)				1.31
					Fin:	1:45.37	(11)				1.28
12	1	ZENHAEUSERN Ramon	SUI	Run 1:	Int1:	11.28	(8)	I1-I2:	15.05	(11)	0.21
					Int2:	26.33	(9)	I2-I3:	14.35	(14)	0.45
					Int3:	40.68	(13)	I3-Fin:	14.04	(6)	0.80
					Fin:	54.72	(11)				0.80
				Run 2:	Int1:	10.68	(3)	I1-I2:	13.40	(19)	0.12
					Int2:	24.08	(9)	I2-I3:	13.16	(19)	0.35
					Int3:	37.24	(12)	I3-Fin:	13.51	(18)	0.72
					Fin:	50.75	(11)				0.96
				Total:	Int1:	1:05.40	(7)				0.90
					Int2:	1:18.80	(9)				0.92
					Int3:	1:31.96	(11)				1.10
					Fin:	1:45.47	(12)				1.38

Performance Analysis by Rank

成绩分析（按排名）/ Analyses par rang

Number of Competitors: 45 **Number of NOCs: 33**

Rank	Bib	Name	NOC Code		Positions Pos	Time	Rank	Partials Pos	Time	Rank	Difference Time
13	13	RYDING Dave	GBR	Run 1:	Int1:	11.07	(1)	I1-I2:	14.84	(6)	0.00
					Int2:	25.91	(2)	I2-I3:	14.77	(26)	0.03
					Int3:	40.68	(13)	I3-Fin:	14.45	(17)	0.80
					Fin:	55.13	(16)				1.21
				Run 2:	Int1:	10.89	(8)	I1-I2:	13.06	(3)	0.33
					Int2:	23.95	(3)	I2-I3:	12.89	(6)	0.22
					Int3:	36.84	(3)	I3-Fin:	13.60	(22)	0.32
					Fin:	50.44	(7)				0.65
				Total:	Int1:	1:06.02	(13)				1.52
					Int2:	1:19.08	(12)				1.20
					Int3:	1:31.97	(12)				1.11
					Fin:	1:45.57	(13)				1.48
14	17	AERNI Luca	SUI	Run 1:	Int1:	11.53	(24)	I1-I2:	15.21	(17)	0.46
					Int2:	26.74	(20)	I2-I3:	14.55	(23)	0.86
					Int3:	41.29	(21)	I3-Fin:	14.34	(15)	1.41
					Fin:	55.63	(19)				1.71
				Run 2:	Int1:	10.76	(5)	I1-I2:	13.22	(8)	0.20
					Int2:	23.98	(5)	I2-I3:	12.88	(5)	0.25
					Int3:	36.86	(4)	I3-Fin:	13.34	(6)	0.34
					Fin:	50.20	(3)				0.41
				Total:	Int1:	1:06.39	(15)				1.89
					Int2:	1:19.61	(16)				1.73
					Int3:	1:32.49	(14)				1.63
					Fin:	1:45.83	(14)				1.74
15	30	KOLEGA Samuel	CRO	Run 1:	Int1:	11.43	(19)	I1-I2:	15.23	(18)	0.36
					Int2:	26.66	(19)	I2-I3:	14.65	(25)	0.78
					Int3:	41.31	(22)	I3-Fin:	14.23	(10)	1.43
					Fin:	55.54	(18)				1.62
				Run 2:	Int1:	10.91	(9)	I1-I2:	13.13	(5)	0.35
					Int2:	24.04	(7)	I2-I3:	12.97	(9)	0.31
					Int3:	37.01	(7)	I3-Fin:	13.41	(11)	0.49
					Fin:	50.42	(6)				0.63
				Total:	Int1:	1:06.45	(16)				1.95
					Int2:	1:19.58	(15)				1.70
					Int3:	1:32.55	(15)				1.69
					Fin:	1:45.96	(15)				1.87
16	8	PINTURAULT Alexis	FRA	Run 1:	Int1:	11.49	(23)	I1-I2:	14.96	(9)	0.42
					Int2:	26.45	(13)	I2-I3:	14.27	(12)	0.57
					Int3:	40.72	(15)	I3-Fin:	14.40	(16)	0.84
					Fin:	55.12	(15)				1.20
				Run 2:	Int1:	11.10	(18)	I1-I2:	13.24	(9)	0.54
					Int2:	24.34	(17)	I2-I3:	13.23	(21)	0.61
					Int3:	37.57	(19)	I3-Fin:	13.46	(14)	1.05
					Fin:	51.03	(20)				1.24
				Total:	Int1:	1:06.22	(14)				1.72
					Int2:	1:19.46	(14)				1.58
					Int3:	1:32.69	(16)				1.83
					Fin:	1:46.15	(16)				2.06

Performance Analysis by Rank

成绩分析（按排名）/ Analyses par rang

Number of Competitors: 45 **Number of NOCs: 33**

Rank	Bib	Name	NOC Code		Positions Pos	Time	Rank	Partials Pos	Time	Rank	Difference Time
17	6	SCHWARZ Marco	AUT	Run 1:	Int1:	11.43	(19)	I1-I2:	15.44	(25)	0.36
					Int2:	26.87	(23)	I2-I3:	14.87	(29)	0.99
					Int3:	41.74	(26)	I3-Fin:	14.52	(19)	1.86
					Fin:	56.26	(25)				2.34
				Run 2:	Int1:	10.91	(9)	I1-I2:	13.25	(10)	0.35
					Int2:	24.16	(11)	I2-I3:	13.05	(13)	0.43
					Int3:	37.21	(11)	I3-Fin:	13.14	(2)	0.69
					Fin:	50.35	(5)				0.56
				Total:	Int1:	1:07.17	(20)				2.67
					Int2:	1:20.42	(20)				2.54
					Int3:	1:33.47	(18)				2.61
					Fin:	1:46.61	(17)				2.52
18	16	ZUBCIC Filip	CRO	Run 1:	Int1:	11.60	(26)	I1-I2:	15.29	(19)	0.53
					Int2:	26.89	(25)	I2-I3:	14.35	(14)	1.01
					Int3:	41.24	(20)	I3-Fin:	14.55	(21)	1.36
					Fin:	55.79	(21)				1.87
				Run 2:	Int1:	10.86	(7)	I1-I2:	13.35	(14)	0.30
					Int2:	24.21	(12)	I2-I3:	13.20	(20)	0.48
					Int3:	37.41	(18)	I3-Fin:	13.48	(15)	0.89
					Fin:	50.89	(17)				1.10
				Total:	Int1:	1:06.65	(17)				2.15
					Int2:	1:20.00	(17)				2.12
					Int3:	1:33.20	(17)				2.34
					Fin:	1:46.68	(18)				2.59
19	39	SCHMID Alexander	GER	Run 1:	Int1:	11.45	(21)	I1-I2:	15.45	(26)	0.38
					Int2:	26.90	(26)	I2-I3:	14.59	(24)	1.02
					Int3:	41.49	(24)	I3-Fin:	14.46	(18)	1.61
					Fin:	55.95	(23)				2.03
				Run 2:	Int1:	10.98	(16)	I1-I2:	13.46	(23)	0.42
					Int2:	24.44	(19)	I2-I3:	13.15	(16)	0.71
					Int3:	37.59	(20)	I3-Fin:	13.49	(17)	1.07
					Fin:	51.08	(21)				1.29
				Total:	Int1:	1:06.93	(19)				2.43
					Int2:	1:20.39	(19)				2.51
					Int3:	1:33.54	(19)				2.68
					Fin:	1:47.03	(19)				2.94
20	27	VIDOVIC Matej	CRO	Run 1:	Int1:	11.72	(28)	I1-I2:	15.40	(24)	0.65
					Int2:	27.12	(27)	I2-I3:	14.48	(21)	1.24
					Int3:	41.60	(25)	I3-Fin:	14.97	(30)	1.72
					Fin:	56.57	(26)				2.65
				Run 2:	Int1:	11.17	(23)	I1-I2:	13.43	(22)	0.61
					Int2:	24.60	(22)	I2-I3:	12.79	(3)	0.87
					Int3:	37.39	(17)	I3-Fin:	13.40	(10)	0.87
					Fin:	50.79	(14)				1.00
				Total:	Int1:	1:07.74	(22)				3.24
					Int2:	1:21.17	(23)				3.29
					Int3:	1:33.96	(20)				3.10
					Fin:	1:47.36	(20)				3.27

Performance Analysis by Rank

成绩分析（按排名）/ Analyses par rang

Number of Competitors: 45 **Number of NOCs: 33**

Rank	Bib	Name	NOC Code		Positions Pos	Time	Rank	Partials Pos	Time	Rank	Difference Time
21	33	JUNG Donghyun	KOR	Run 1:	Int1:	11.95	(35)	I1-I2:	15.55	(30)	0.88
					Int2:	27.50	(29)	I2-I3:	14.39	(18)	1.62
					Int3:	41.89	(27)	I3-Fin:	14.96	(28)	2.01
					Fin:	56.85	(29)				2.93
				Run 2:	Int1:	11.16	(22)	I1-I2:	13.09	(5)	0.60
					Int2:	24.25	(15)	I2-I3:	13.05	(13)	0.52
					Int3:	37.30	(14)	I3-Fin:	13.54	(20)	0.78
					Fin:	50.84	(16)				1.05
				Total:	Int1:	1:08.01	(23)				3.51
					Int2:	1:21.10	(22)				3.22
					Int3:	1:34.15	(21)				3.29
					Fin:	1:47.69	(21)				3.60
22	24	MARCHANT Armand	BEL	Run 1:	Int1:	11.40	(17)	I1-I2:	15.34	(22)	0.33
					Int2:	26.74	(20)	I2-I3:	14.40	(19)	0.86
					Int3:	41.14	(18)	I3-Fin:	14.99	(31)	1.26
					Fin:	56.13	(24)				2.21
				Run 2:	Int1:	11.11	(19)	I1-I2:	13.59	(25)	0.55
					Int2:	24.70	(23)	I2-I3:	13.39	(23)	0.97
					Int3:	38.09	(22)	I3-Fin:	13.63	(23)	1.57
					Fin:	51.72	(22)				1.93
				Total:	Int1:	1:07.24	(21)				2.74
					Int2:	1:20.83	(21)				2.95
					Int3:	1:34.22	(22)				3.36
					Fin:	1:47.85	(22)				3.76
23	49	SZOLLOS Barnabas	ISR	Run 1:	Int1:	11.99	(36)	I1-I2:	15.54	(28)	0.92
					Int2:	27.53	(30)	I2-I3:	14.54	(22)	1.65
					Int3:	42.07	(29)	I3-Fin:	14.76	(26)	2.19
					Fin:	56.83	(28)				2.91
				Run 2:	Int1:	11.27	(25)	I1-I2:	13.56	(24)	0.71
					Int2:	24.83	(24)	I2-I3:	13.42	(24)	1.10
					Int3:	38.25	(23)	I3-Fin:	13.63	(23)	1.73
					Fin:	51.88	(23)				2.09
				Total:	Int1:	1:08.10	(24)				3.60
					Int2:	1:21.66	(24)				3.78
					Int3:	1:35.08	(23)				4.22
					Fin:	1:48.71	(23)				4.62
24	26	READ Erik	CAN	Run 1:	Int1:	11.17	(6)	I1-I2:	15.32	(21)	0.10
					Int2:	26.49	(16)	I2-I3:	14.45	(20)	0.61
					Int3:	40.94	(17)	I3-Fin:	14.96	(28)	1.06
					Fin:	55.90	(22)				1.98
				Run 2:	Int1:	10.85	(6)	I1-I2:	13.30	(12)	0.29
					Int2:	24.15	(10)	I2-I3:	15.49	(39)	0.42
					Int3:	39.64	(26)	I3-Fin:	13.56	(21)	3.12
					Fin:	53.20	(24)				3.41
				Total:	Int1:	1:06.75	(18)				2.25
					Int2:	1:20.05	(18)				2.17
					Int3:	1:35.54	(24)				4.68
					Fin:	1:49.10	(24)				5.01

Performance Analysis by Rank

成绩分析（按排名）/ Analyses par rang

Number of Competitors: 45 **Number of NOCs: 33**

Rank	Bib	Name	NOC Code		Positions Pos	Time	Rank	Partials Pos	Time	Rank	Difference Time
25	42	ZAMPA Adam	SVK	Run 1:	Int1:	11.59	(25)	I1-I2:	15.54	(28)	0.52
					Int2:	27.13	(28)	I2-I3:	15.40	(34)	1.25
					Int3:	42.53	(30)	I3-Fin:	15.23	(33)	2.65
					Fin:	57.76	(32)				3.84
				Run 2:	Int1:	11.28	(26)	I1-I2:	14.06	(26)	0.72
					Int2:	25.34	(25)	I2-I3:	13.70	(25)	1.61
					Int3:	39.04	(24)	I3-Fin:	14.21	(26)	2.52
					Fin:	53.25	(25)				3.46
				Total:	Int1:	1:09.04	(26)				4.54
					Int2:	1:23.10	(26)				5.22
					Int3:	1:36.80	(25)				5.94
					Fin:	1:51.01	(25)				6.92
26	50	ANDRIENKO Aleksander	ROC	Run 1:	Int1:	11.72	(28)	I1-I2:	16.33	(34)	0.65
					Int2:	28.05	(34)	I2-I3:	14.83	(27)	2.17
					Int3:	42.88	(33)	I3-Fin:	14.59	(24)	3.00
					Fin:	57.47	(31)				3.55
				Run 2:	Int1:	11.37	(27)	I1-I2:	14.08	(27)	0.81
					Int2:	25.45	(26)	I2-I3:	13.88	(26)	1.72
					Int3:	39.33	(25)	I3-Fin:	14.37	(29)	2.81
					Fin:	53.70	(26)				3.91
				Total:	Int1:	1:08.84	(25)				4.34
					Int2:	1:22.92	(25)				5.04
					Int3:	1:36.80	(25)				5.94
					Fin:	1:51.17	(26)				7.08
27	53	LOKMIC Emir	BIH	Run 1:	Int1:	11.64	(27)	I1-I2:	16.15	(33)	0.57
					Int2:	27.79	(32)	I2-I3:	15.83	(40)	1.91
					Int3:	43.62	(35)	I3-Fin:	15.24	(34)	3.74
					Fin:	58.86	(35)				4.94
				Run 2:	Int1:	11.25	(24)	I1-I2:	14.49	(30)	0.69
					Int2:	25.74	(27)	I2-I3:	13.93	(27)	2.01
					Int3:	39.67	(27)	I3-Fin:	14.27	(27)	3.15
					Fin:	53.94	(27)				4.15
				Total:	Int1:	1:10.11	(27)				5.61
					Int2:	1:24.60	(27)				6.72
					Int3:	1:38.53	(27)				7.67
					Fin:	1:52.80	(27)				8.71
28	60	XHEPA Denni	ALB	Run 1:	Int1:	11.83	(33)	I1-I2:	16.34	(35)	0.76
					Int2:	28.17	(35)	I2-I3:	14.97	(30)	2.29
					Int3:	43.14	(34)	I3-Fin:	15.18	(32)	3.26
					Fin:	58.32	(34)				4.40
				Run 2:	Int1:	11.98	(31)	I1-I2:	14.70	(31)	1.42
					Int2:	26.68	(32)	I2-I3:	14.00	(28)	2.95
					Int3:	40.68	(30)	I3-Fin:	14.28	(28)	4.16
					Fin:	54.96	(29)				5.17
				Total:	Int1:	1:10.30	(28)				5.80
					Int2:	1:25.00	(28)				7.12
					Int3:	1:39.00	(28)				8.14
					Fin:	1:53.28	(28)				9.19

Performance Analysis by Rank

成绩分析（按排名）/ Analyses par rang

Number of Competitors: 45 **Number of NOCs: 33**

Rank	Bib	Name	NOC Code		Positions Pos	Time	Rank	Partials Pos	Time	Rank	Difference Time
29	52	ANTONIOU Ioannis	GRE	Run 1:	Int1:	11.86	(34)	I1-I2:	16.36	(36)	0.79
					Int2:	28.22	(36)	I2-I3:	15.42	(35)	2.34
					Int3:	43.64	(36)	I3-Fin:	15.84	(37)	3.76
					Fin:	59.48	(36)				5.56
				Run 2:	Int1:	11.54	(29)	I1-I2:	14.27	(28)	0.98
					Int2:	25.81	(28)	I2-I3:	14.39	(30)	2.08
					Int3:	40.20	(28)	I3-Fin:	14.61	(30)	3.68
					Fin:	54.81	(28)				5.02
				Total:	Int1:	1:11.02	(29)				6.52
					Int2:	1:25.29	(29)				7.41
					Int3:	1:39.68	(29)				8.82
					Fin:	1:54.29	(29)				10.20
30	55	DYRBYE Casper	DEN	Run 1:	Int1:	12.27	(38)	I1-I2:	16.38	(37)	1.20
					Int2:	28.65	(37)	I2-I3:	15.63	(38)	2.77
					Int3:	44.28	(38)	I3-Fin:	17.10	(44)	4.40
					Fin:	1:01.38	(38)				7.46
				Run 2:	Int1:	11.56	(30)	I1-I2:	14.76	(32)	1.00
					Int2:	26.32	(30)	I2-I3:	14.16	(29)	2.59
					Int3:	40.48	(29)	I3-Fin:	15.41	(35)	3.96
					Fin:	55.89	(31)				6.10
				Total:	Int1:	1:12.94	(30)				8.44
					Int2:	1:27.70	(30)				9.82
					Int3:	1:41.86	(30)				11.00
					Fin:	1:57.27	(30)				13.18
31	23	McGRATH Atle Lie	NOR	Run 1:	Int1:	11.40	(17)	I1-I2:	15.10	(14)	0.33
					Int2:	26.50	(17)	I2-I3:	14.00	(5)	0.62
					Int3:	40.50	(11)	I3-Fin:	14.58	(23)	0.62
					Fin:	55.08	(14)				1.16
				Run 2:	Int1:	22.70	(45)	I1-I2:	13.37	(16)	12.14
					Int2:	36.07	(45)	I2-I3:	13.15	(16)	12.34
					Int3:	49.22	(45)	I3-Fin:	13.05	(1)	12.70
					Fin:	1:02.27	(41)				12.48
				Total:	Int1:	1:17.78	(37)				13.28
					Int2:	1:31.15	(35)				13.27
					Int3:	1:44.30	(33)				13.44
					Fin:	1:57.35	(31)				13.26
32	66	JAPHARIDZE Soso	GEO	Run 1:	Int1:	12.61	(40)	I1-I2:	17.71	(44)	1.54
					Int2:	30.32	(42)	I2-I3:	15.57	(37)	4.44
					Int3:	45.89	(41)	I3-Fin:	16.13	(40)	6.01
					Fin:	1:02.02	(41)				8.10
				Run 2:	Int1:	11.47	(28)	I1-I2:	14.77	(33)	0.91
					Int2:	26.24	(29)	I2-I3:	14.73	(32)	2.51
					Int3:	40.97	(32)	I3-Fin:	14.90	(31)	4.45
					Fin:	55.87	(30)				6.08
				Total:	Int1:	1:13.49	(31)				8.99
					Int2:	1:28.26	(32)				10.38
					Int3:	1:42.99	(32)				12.13
					Fin:	1:57.89	(32)				13.80

Performance Analysis by Rank

成绩分析（按排名）/ Analyses par rang

Number of Competitors: 45 **Number of NOCs: 33**

Rank	Bib	Name	NOC Code		Positions Pos	Time	Rank	Partials Pos	Time	Rank	Difference Time
33	58	KEKESI Marton	HUN	Run 1:	Int1:	12.73	(41)	I1-I2:	16.52	(38)	1.66
					Int2:	29.25	(39)	I2-I3:	16.01	(41)	3.37
					Int3:	45.26	(39)	I3-Fin:	16.59	(41)	5.38
					Fin:	1:01.85	(40)				7.93
				Run 2:	Int1:	12.06	(32)	I1-I2:	14.29	(29)	1.50
					Int2:	26.35	(31)	I2-I3:	14.57	(31)	2.62
					Int3:	40.92	(31)	I3-Fin:	15.20	(34)	4.40
					Fin:	56.12	(32)				6.33
				Total:	Int1:	1:13.91	(32)				9.41
					Int2:	1:28.20	(31)				10.32
					Int3:	1:42.77	(31)				11.91
					Fin:	1:57.97	(33)				13.88
34	73	VIANO Richardson	HAI	Run 1:	Int1:	12.81	(42)	I1-I2:	17.31	(42)	1.74
					Int2:	30.12	(41)	I2-I3:	16.08	(42)	4.24
					Int3:	46.20	(43)	I3-Fin:	16.05	(39)	6.32
					Fin:	1:02.25	(42)				8.33
				Run 2:	Int1:	12.35	(34)	I1-I2:	15.28	(36)	1.79
					Int2:	27.63	(33)	I2-I3:	15.10	(33)	3.90
					Int3:	42.73	(33)	I3-Fin:	15.01	(32)	6.21
					Fin:	57.74	(33)				7.95
				Total:	Int1:	1:14.60	(34)				10.10
					Int2:	1:29.88	(34)				12.00
					Int3:	1:44.98	(35)				14.12
					Fin:	1:59.99	(34)				15.90
35	64	STEFANESCU Alexandru Stefan	ROU	Run 1:	Int1:	12.58	(39)	I1-I2:	17.04	(40)	1.51
					Int2:	29.62	(40)	I2-I3:	16.14	(43)	3.74
					Int3:	45.76	(40)	I3-Fin:	15.96	(38)	5.88
					Fin:	1:01.72	(39)				7.80
				Run 2:	Int1:	12.45	(35)	I1-I2:	15.28	(36)	1.89
					Int2:	27.73	(34)	I2-I3:	15.12	(34)	4.00
					Int3:	42.85	(34)	I3-Fin:	15.85	(37)	6.33
					Fin:	58.70	(35)				8.91
				Total:	Int1:	1:14.17	(33)				9.67
					Int2:	1:29.45	(33)				11.57
					Int3:	1:44.57	(34)				13.71
					Fin:	2:00.42	(35)				16.33
36	72	KUCHIN Zakhar	KAZ	Run 1:	Int1:	13.37	(46)	I1-I2:	17.05	(41)	2.30
					Int2:	30.42	(43)	I2-I3:	15.69	(39)	4.54
					Int3:	46.11	(42)	I3-Fin:	17.57	(46)	6.23
					Fin:	1:03.68	(43)				9.76
				Run 2:	Int1:	12.51	(36)	I1-I2:	15.24	(35)	1.95
					Int2:	27.75	(35)	I2-I3:	15.29	(38)	4.02
					Int3:	43.04	(35)	I3-Fin:	15.94	(39)	6.52
					Fin:	58.98	(37)				9.19
				Total:	Int1:	1:16.19	(35)				11.69
					Int2:	1:31.43	(36)				13.55
					Int3:	1:46.72	(36)				15.86
					Fin:	2:02.66	(36)				18.57

Performance Analysis by Rank

成绩分析（按排名）/ Analyses par rang

Number of Competitors: 45 **Number of NOCs: 33**

Rank	Bib	Name	NOC Code		Positions Pos	Time	Rank	Partials Pos	Time	Rank	Difference Time
37	77	TAHIRI Albin	KOS	Run 1:	Int1:	13.11	(43)	I1-I2:	17.60	(43)	2.04
					Int2:	30.71	(44)	I2-I3:	16.70	(44)	4.83
					Int3:	47.41	(44)	I3-Fin:	16.60	(42)	7.53
					Fin:	1:04.01	(44)				10.09
				Run 2:	Int1:	12.29	(33)	I1-I2:	15.53	(38)	1.73
					Int2:	27.82	(36)	I2-I3:	15.25	(35)	4.09
					Int3:	43.07	(36)	I3-Fin:	15.86	(38)	6.55
					Fin:	58.93	(36)				9.14
				Total:	Int1:	1:16.30	(36)				11.80
					Int2:	1:31.83	(37)				13.95
					Int3:	1:47.08	(37)				16.22
					Fin:	2:02.94	(37)				18.85
38	78	ARNOUK Cesar	LBN	Run 1:	Int1:	13.89	(48)	I1-I2:	17.95	(45)	2.82
					Int2:	31.84	(46)	I2-I3:	17.20	(46)	5.96
					Int3:	49.04	(46)	I3-Fin:	18.01	(47)	9.16
					Fin:	1:07.05	(47)				13.13
				Run 2:	Int1:	12.82	(39)	I1-I2:	15.16	(34)	2.26
					Int2:	27.98	(37)	I2-I3:	15.25	(35)	4.25
					Int3:	43.23	(37)	I3-Fin:	15.14	(33)	6.71
					Fin:	58.37	(34)				8.58
				Total:	Int1:	1:19.87	(40)				15.37
					Int2:	1:35.03	(39)				17.15
					Int3:	1:50.28	(38)				19.42
					Fin:	2:05.42	(38)				21.33
39	82	BRANCAL Ricardo	POR	Run 1:	Int1:	13.62	(47)	I1-I2:	18.35	(47)	2.55
					Int2:	31.97	(47)	I2-I3:	17.52	(48)	6.09
					Int3:	49.49	(47)	I3-Fin:	16.75	(43)	9.61
					Fin:	1:06.24	(46)				12.32
				Run 2:	Int1:	13.10	(41)	I1-I2:	16.10	(39)	2.54
					Int2:	29.20	(38)	I2-I3:	15.27	(37)	5.47
					Int3:	44.47	(38)	I3-Fin:	15.60	(36)	7.95
					Fin:	1:00.07	(38)				10.28
				Total:	Int1:	1:19.34	(39)				14.84
					Int2:	1:35.44	(40)				17.56
					Int3:	1:50.71	(39)				19.85
					Fin:	2:06.31	(39)				22.22
40	68	ZANON Nicola	THA	Run 1:	Int1:	13.20	(44)	I1-I2:	18.11	(46)	2.13
					Int2:	31.31	(45)	I2-I3:	16.99	(45)	5.43
					Int3:	48.30	(45)	I3-Fin:	17.41	(45)	8.42
					Fin:	1:05.71	(45)				11.79
				Run 2:	Int1:	12.65	(37)	I1-I2:	16.63	(42)	2.09
					Int2:	29.28	(39)	I2-I3:	16.60	(44)	5.55
					Int3:	45.88	(41)	I3-Fin:	16.36	(40)	9.36
					Fin:	1:02.24	(40)				12.45
				Total:	Int1:	1:18.36	(38)				13.86
					Int2:	1:34.99	(38)				17.11
					Int3:	1:51.59	(40)				20.73
					Fin:	2:07.95	(40)				23.86

Performance Analysis by Rank

成绩分析（按排名）/ Analyses par rang

Number of Competitors: 45 **Number of NOCs: 33**

Rank	Bib	Name	NOC Code		Positions Pos	Time	Rank	Partials Pos	Time	Rank	Difference Time
41	86	NEUMULLER Mathieu	MAD	Run 1:	Int1:	13.91	(49)	I1-I2:	18.49	(49)	2.84
					Int2:	32.40	(49)	I2-I3:	17.49	(47)	6.52
					Int3:	49.89	(48)	I3-Fin:	18.01	(47)	10.01
					Fin:	1:07.90	(48)				13.98
				Run 2:	Int1:	13.29	(42)	I1-I2:	16.69	(43)	2.73
					Int2:	29.98	(42)	I2-I3:	16.46	(43)	6.25
					Int3:	46.44	(42)	I3-Fin:	16.44	(41)	9.92
					Fin:	1:02.88	(43)				13.09
				Total:	Int1:	1:21.19	(41)				16.69
					Int2:	1:37.88	(41)				20.00
					Int3:	1:54.34	(41)				23.48
					Fin:	2:10.78	(41)				26.69
42	62	SALIHOVIC Eldar	MNE	Run 1:	Int1:	13.26	(45)	I1-I2:	18.84	(50)	2.19
					Int2:	32.10	(48)	I2-I3:	18.17	(51)	6.22
					Int3:	50.27	(50)	I3-Fin:	19.34	(52)	10.39
					Fin:	1:09.61	(50)				15.69
				Run 2:	Int1:	12.81	(38)	I1-I2:	16.47	(41)	2.25
					Int2:	29.28	(39)	I2-I3:	16.05	(40)	5.55
					Int3:	45.33	(39)	I3-Fin:	16.88	(43)	8.81
					Fin:	1:02.21	(39)				12.42
				Total:	Int1:	1:22.42	(43)				17.92
					Int2:	1:38.89	(43)				21.01
					Int3:	1:54.94	(42)				24.08
					Fin:	2:11.82	(42)				27.73
43	83	GATTI Matteo	SMR	Run 1:	Int1:	14.13	(50)	I1-I2:	18.45	(48)	3.06
					Int2:	32.58	(50)	I2-I3:	17.67	(50)	6.70
					Int3:	50.25	(49)	I3-Fin:	18.27	(50)	10.37
					Fin:	1:08.52	(49)				14.60
				Run 2:	Int1:	13.52	(43)	I1-I2:	16.80	(45)	2.96
					Int2:	30.32	(43)	I2-I3:	16.23	(41)	6.59
					Int3:	46.55	(43)	I3-Fin:	16.86	(42)	10.03
					Fin:	1:03.41	(44)				13.62
				Total:	Int1:	1:22.04	(42)				17.54
					Int2:	1:38.84	(42)				20.96
					Int3:	1:55.07	(43)				24.21
					Fin:	2:11.93	(43)				27.84
44	88	FLAHERTY William C.	PUR	Run 1:	Int1:	14.40	(51)	I1-I2:	19.66	(51)	3.33
					Int2:	34.06	(51)	I2-I3:	17.62	(49)	8.18
					Int3:	51.68	(51)	I3-Fin:	18.18	(49)	11.80
					Fin:	1:09.86	(51)				15.94
				Run 2:	Int1:	12.99	(40)	I1-I2:	16.40	(40)	2.43
					Int2:	29.39	(41)	I2-I3:	16.23	(41)	5.66
					Int3:	45.62	(40)	I3-Fin:	16.95	(44)	9.10
					Fin:	1:02.57	(42)				12.78
				Total:	Int1:	1:22.85	(44)				18.35
					Int2:	1:39.25	(44)				21.37
					Int3:	1:55.48	(44)				24.62
					Fin:	2:12.43	(44)				28.34

Performance Analysis by Rank

成绩分析（按排名）/ Analyses par rang

Number of Competitors: 45 **Number of NOCs: 33**

Rank	Bib	Name	NOC Code		Positions Pos	Time	Rank	Partials Pos	Time	Rank	Difference Time
45	80	GOUTT Yohan Goncalves	TLS	Run 1:	Int1:	15.75	(52)	I1-I2:	21.03	(52)	4.68
					Int2:	36.78	(52)	I2-I3:	19.44	(52)	10.90
					Int3:	56.22	(52)	I3-Fin:	19.26	(51)	16.34
					Fin:	1:15.48	(52)				21.56
				Run 2:	Int1:	14.39	(44)	I1-I2:	16.71	(44)	3.83
					Int2:	31.10	(44)	I2-I3:	17.52	(45)	7.37
					Int3:	48.62	(44)	I3-Fin:	20.57	(45)	12.10
					Fin:	1:09.19	(45)				19.40
				Total:	Int1:	1:29.87	(45)				25.37
					Int2:	1:46.58	(45)				28.70
					Int3:	2:04.10	(45)				33.24
					Fin:	2:24.67	(45)				40.58

Intermediate Time Positions : Int. 1 = Inter1 Int. 2 = Inter2 Int. 3 = Inter3

Legend:

Fin	Finish	**Int**	Intermediate	**Ix**	Intermediate x
Pos.	Intermediate or speed position				

Performance Analysis by Bib

成绩分析（按号码布）/ Analyses par dossard

Number of Competitors: 88 **Number of NOCs: 61**

Bib	Name	NOC Code		Positions Pos	Time	Rank	Partials Pos	Time	Rank	Difference Time
1	**ZENHAEUSERN Ramon**	SUI	**Run 1:**	**Int1:**	11.28	(11)	**I1-I2:**	15.05	(11)	0.21
				Int2:	26.33	(9)	**I2-I3:**	14.35	(15)	0.45
				Int3:	40.68	(13)	**I3-Fin:**	14.04	(6)	0.80
				Fin:	54.72	(11)				0.80
			Run 2:	**Int1:**	10.68	(3)	**I1-I2:**	13.40	(21)	0.12
				Int2:	24.08	(11)	**I2-I3:**	13.16	(20)	0.59
				Int3:	37.24	(13)	**I3-Fin:**	13.51	(18)	0.77
				Fin:	50.75	(11)				0.96
			Total:	**Int1:**	1:05.40	(7)				0.90
				Int2:	1:18.80	(9)				0.92
				Int3:	1:31.96	(12)				1.10
				Fin:	1:45.47	(12)				1.38
2	**FOSS-SOLEVAAG Sebastian**	NOR	**Run 1:**	**Int1:**	11.15	(5)	**I1-I2:**	15.27	(21)	0.08
				Int2:	26.42	(12)	**I2-I3:**	13.73	(1)	0.54
				Int3:	40.15	(6)	**I3-Fin:**	13.83	(2)	0.27
				Fin:	53.98	(3)				0.06
			Run 2:	**Int1:**	10.97	(17)	**I1-I2:**	13.40	(21)	0.41
				Int2:	24.37	(20)	**I2-I3:**	13.01	(11)	0.88
				Int3:	37.38	(17)	**I3-Fin:**	13.43	(12)	0.91
				Fin:	50.81	(15)				1.02
			Total:	**Int1:**	1:04.95	(4)				0.45
				Int2:	1:18.35	(5)				0.47
				Int3:	1:31.36	(4)				0.50
				Fin:	1:44.79	(3)				0.70
3	**KRISTOFFERSEN Henrik**	NOR	**Run 1:**	**Int1:**	11.20	(9)	**I1-I2:**	14.89	(8)	0.13
				Int2:	26.09	(4)	**I2-I3:**	13.79	(2)	0.21
				Int3:	39.88	(1)	**I3-Fin:**	14.06	(7)	0.00
				Fin:	53.94	(2)				0.02
			Run 2:	**Int1:**	10.56	(1)	**I1-I2:**	13.38	(19)	0.00
				Int2:	23.94	(3)	**I2-I3:**	13.01	(11)	0.45
				Int3:	36.95	(6)	**I3-Fin:**	13.99	(25)	0.48
				Fin:	50.94	(18)				1.15
			Total:	**Int1:**	1:04.50	(1)				0.00
				Int2:	1:17.88	(1)				0.00
				Int3:	1:30.89	(2)				0.03
				Fin:	1:44.88	(4)				0.79
4	**NOEL Clement**	FRA	**Run 1:**	**Int1:**	11.14	(3)	**I1-I2:**	14.74	(2)	0.07
				Int2:	25.88	(1)	**I2-I3:**	14.14	(10)	0.00
				Int3:	40.02	(3)	**I3-Fin:**	14.28	(13)	0.14
				Fin:	54.30	(6)				0.38
			Run 2:	**Int1:**	10.94	(16)	**I1-I2:**	13.03	(2)	0.38
				Int2:	23.97	(5)	**I2-I3:**	12.59	(1)	0.48
				Int3:	36.56	(3)	**I3-Fin:**	13.23	(4)	0.09
				Fin:	49.79	(1)				0.00
			Total:	**Int1:**	1:05.24	(6)				0.74
				Int2:	1:18.27	(4)				0.39
				Int3:	1:30.86	(1)				0.00
				Fin:	1:44.09	(1)				0.00

Performance Analysis by Bib

成绩分析（按号码布）/ Analyses par dossard

Number of Competitors: 88 **Number of NOCs: 61**

Bib	Name	NOC Code		Positions Pos	Time	Rank	Partials Pos	Time	Rank	Difference Time
5	**STRASSER Linus**	GER	**Run 1:**	**Int1:**	11.16	(6)	**I1-I2:**	14.81	(4)	0.09
				Int2:	25.97	(3)	**I2-I3:**	14.13	(9)	0.09
				Int3:	40.10	(5)	**I3-Fin:**	14.15	(9)	0.22
				Fin:	54.25	(5)				0.33
			Run 2:	**Int1:**	10.93	(14)	**I1-I2:**	13.28	(13)	0.37
				Int2:	24.21	(14)	**I2-I3:**	13.11	(16)	0.72
				Int3:	37.32	(16)	**I3-Fin:**	13.45	(13)	0.85
				Fin:	50.77	(12)				0.98
			Total:	**Int1:**	1:05.18	(5)				0.68
				Int2:	1:18.46	(6)				0.58
				Int3:	1:31.57	(6)				0.71
				Fin:	1:45.02	(7)				0.93
6	**SCHWARZ Marco**	AUT	**Run 1:**	**Int1:**	11.43	(23)	**I1-I2:**	15.44	(32)	0.36
				Int2:	26.87	(29)	**I2-I3:**	14.87	(32)	0.99
				Int3:	41.74	(29)	**I3-Fin:**	14.52	(19)	1.86
				Fin:	56.26	(25)				2.34
			Run 2:	**Int1:**	10.91	(10)	**I1-I2:**	13.25	(12)	0.35
				Int2:	24.16	(13)	**I2-I3:**	13.05	(14)	0.67
				Int3:	37.21	(12)	**I3-Fin:**	13.14	(2)	0.74
				Fin:	50.35	(5)				0.56
			Total:	**Int1:**	1:07.17	(22)				2.67
				Int2:	1:20.42	(22)				2.54
				Int3:	1:33.47	(19)				2.61
				Fin:	1:46.61	(17)				2.52
7	**FELLER Manuel**	AUT	**Run 1:**	**Int1:**	11.26	(10)	**I1-I2:**	15.13	(16)	0.19
				Int2:	26.39	(10)	**I2-I3:**			0.51
				Int3:			**I3-Fin:**			
				Fin:	DNF					
			Total:		DNF					
8	**PINTURAULT Alexis**	FRA	**Run 1:**	**Int1:**	11.49	(30)	**I1-I2:**	14.96	(9)	0.42
				Int2:	26.45	(14)	**I2-I3:**	14.27	(12)	0.57
				Int3:	40.72	(15)	**I3-Fin:**	14.40	(16)	0.84
				Fin:	55.12	(15)				1.20
			Run 2:	**Int1:**	11.10	(21)	**I1-I2:**	13.24	(11)	0.54
				Int2:	24.34	(19)	**I2-I3:**	13.23	(22)	0.85
				Int3:	37.57	(20)	**I3-Fin:**	13.46	(14)	1.10
				Fin:	51.03	(20)				1.24
			Total:	**Int1:**	1:06.22	(15)				1.72
				Int2:	1:19.46	(15)				1.58
				Int3:	1:32.69	(17)				1.83
				Fin:	1:46.15	(16)				2.06
9	**JAKOBSEN Kristoffer**	SWE	**Run 1:**	**Int1:**	11.44	(25)	**I1-I2:**	15.12	(15)	0.37
				Int2:	26.56	(20)	**I2-I3:**			0.68
				Int3:			**I3-Fin:**			
				Fin:	DNF					
			Total:		DNF					

Performance Analysis by Bib

成绩分析（按号码布）/ Analyses par dossard

Number of Competitors: 88 **Number of NOCs: 61**

Bib	Name	NOC Code		Positions Pos	Time	Rank	Partials Pos	Time	Rank	Difference Time
10	**MATT Michael**	AUT	**Run 1:**	**Int1:**	11.28	(11)	**I1-I2:**	15.17	(18)	0.21
				Int2:	26.45	(14)	**I2-I3:**	14.03	(7)	0.57
				Int3:	40.48	(9)	**I3-Fin:**	13.88	(4)	0.60
				Fin:	54.36	(7)				0.44
			Run 2:	**Int1:**			**I1-I2:**			
				Int2:			**I2-I3:**			
				Int3:			**I3-Fin:**			
				Fin:	DNF					
			Total:	**Int1:**						
				Int2:						
				Int3:						
				Fin:	DNF					
11	**MEILLARD Loic**	SUI	**Run 1:**	**Int1:**	11.36	(17)	**I1-I2:**	14.83	(5)	0.29
				Int2:	26.19	(8)	**I2-I3:**	13.80	(3)	0.31
				Int3:	39.99	(2)	**I3-Fin:**	14.23	(10)	0.11
				Fin:	54.22	(4)				0.30
			Run 2:	**Int1:**	10.66	(2)	**I1-I2:**	13.38	(19)	0.10
				Int2:	24.04	(8)	**I2-I3:**	13.15	(17)	0.55
				Int3:	37.19	(10)	**I3-Fin:**	13.48	(15)	0.72
				Fin:	50.67	(10)				0.88
			Total:	**Int1:**	1:04.88	(3)				0.38
				Int2:	1:18.26	(3)				0.38
				Int3:	1:31.41	(5)				0.55
				Fin:	1:44.89	(5)				0.80
12	**VINATZER Alex**	ITA	**Run 1:**	**Int1:**	11.74	(42)	**I1-I2:**	14.73	(1)	0.67
				Int2:	26.47	(16)	**I2-I3:**	14.85	(31)	0.59
				Int3:	41.32	(26)	**I3-Fin:**	14.07	(8)	1.44
				Fin:	55.39	(17)				1.47
			Run 2:	**Int1:**	10.76	(5)	**I1-I2:**	12.73	(1)	0.20
				Int2:	23.49	(1)	**I2-I3:**	12.98	(10)	0.00
				Int3:	36.47	(1)	**I3-Fin:**			0.00
				Fin:	DNF					
			Total:	**Int1:**	1:06.15	(14)				1.65
				Int2:	1:18.88	(11)				1.00
				Int3:	1:31.86	(11)				1.00
				Fin:	DNF					
13	**RYDING Dave**	GBR	**Run 1:**	**Int1:**	11.07	(1)	**I1-I2:**	14.84	(6)	0.00
				Int2:	25.91	(2)	**I2-I3:**	14.77	(29)	0.03
				Int3:	40.68	(13)	**I3-Fin:**	14.45	(17)	0.80
				Fin:	55.13	(16)				1.21
			Run 2:	**Int1:**	10.89	(9)	**I1-I2:**	13.06	(4)	0.33
				Int2:	23.95	(4)	**I2-I3:**	12.89	(6)	0.46
				Int3:	36.84	(4)	**I3-Fin:**	13.60	(22)	0.37
				Fin:	50.44	(7)				0.65
			Total:	**Int1:**	1:06.02	(13)				1.52
				Int2:	1:19.08	(13)				1.20
				Int3:	1:31.97	(13)				1.11
				Fin:	1:45.57	(13)				1.48
14	**BRAATHEN Lucas**	NOR	**Run 1:**	**Int1:**	11.48	(29)	**I1-I2:**	15.29	(22)	0.41
				Int2:	26.77	(26)	**I2-I3:**			0.89
				Int3:			**I3-Fin:**			
				Fin:	DNF					
			Total:		DNF					

Performance Analysis by Bib

成绩分析（按号码布）/ Analyses par dossard

Number of Competitors: 88 **Number of NOCs: 61**

Bib	Name	NOC Code		Positions Pos	Time	Rank	Partials Pos	Time	Rank	Difference Time
15	**YULE Daniel**	SUI	**Run 1:**	**Int1:**	11.46	(27)	**I1-I2:**	15.04	(10)	0.39
				Int2:	26.50	(18)	**I2-I3:**	14.01	(6)	0.62
				Int3:	40.51	(12)	**I3-Fin:**	14.55	(21)	0.63
				Fin:	55.06	(13)				1.14
			Run 2:	**Int1:**	10.69	(4)	**I1-I2:**	13.04	(3)	0.13
				Int2:	23.73	(2)	**I2-I3:**	12.79	(3)	0.24
				Int3:	36.52	(2)	**I3-Fin:**	13.37	(8)	0.05
				Fin:	49.89	(2)				0.10
			Total:	**Int1:**	1:05.75	(11)				1.25
				Int2:	1:18.79	(7)				0.91
				Int3:	1:31.58	(7)				0.72
				Fin:	1:44.95	(6)				0.86
16	**ZUBCIC Filip**	CRO	**Run 1:**	**Int1:**	11.60	(35)	**I1-I2:**	15.29	(22)	0.53
				Int2:	26.89	(31)	**I2-I3:**	14.35	(15)	1.01
				Int3:	41.24	(21)	**I3-Fin:**	14.55	(21)	1.36
				Fin:	55.79	(21)				1.87
			Run 2:	**Int1:**	10.86	(8)	**I1-I2:**	13.35	(16)	0.30
				Int2:	24.21	(14)	**I2-I3:**	13.20	(21)	0.72
				Int3:	37.41	(19)	**I3-Fin:**	13.48	(15)	0.94
				Fin:	50.89	(17)				1.10
			Total:	**Int1:**	1:06.65	(18)				2.15
				Int2:	1:20.00	(18)				2.12
				Int3:	1:33.20	(18)				2.34
				Fin:	1:46.68	(18)				2.59
17	**AERNI Luca**	SUI	**Run 1:**	**Int1:**	11.53	(31)	**I1-I2:**	15.21	(19)	0.46
				Int2:	26.74	(24)	**I2-I3:**	14.55	(25)	0.86
				Int3:	41.29	(23)	**I3-Fin:**	14.34	(15)	1.41
				Fin:	55.63	(19)				1.71
			Run 2:	**Int1:**	10.76	(5)	**I1-I2:**	13.22	(10)	0.20
				Int2:	23.98	(6)	**I2-I3:**	12.88	(5)	0.49
				Int3:	36.86	(5)	**I3-Fin:**	13.34	(6)	0.39
				Fin:	50.20	(3)				0.41
			Total:	**Int1:**	1:06.39	(16)				1.89
				Int2:	1:19.61	(17)				1.73
				Int3:	1:32.49	(15)				1.63
				Fin:	1:45.83	(14)				1.74
18	**RAZZOLI Giuliano**	ITA	**Run 1:**	**Int1:**	11.09	(2)	**I1-I2:**	15.05	(11)	0.02
				Int2:	26.14	(5)	**I2-I3:**	14.34	(14)	0.26
				Int3:	40.48	(9)	**I3-Fin:**	14.31	(14)	0.60
				Fin:	54.79	(12)				0.87
			Run 2:	**Int1:**	10.92	(13)	**I1-I2:**	13.08	(5)	0.36
				Int2:	24.00	(7)	**I2-I3:**	12.95	(8)	0.51
				Int3:	36.95	(6)	**I3-Fin:**	13.31	(5)	0.48
				Fin:	50.26	(4)				0.47
			Total:	**Int1:**	1:05.71	(10)				1.21
				Int2:	1:18.79	(7)				0.91
				Int3:	1:31.74	(8)				0.88
				Fin:	1:45.05	(8)				0.96

Performance Analysis by Bib

成绩分析（按号码布）/ Analyses par dossard

Number of Competitors: 88 **Number of NOCs: 61**

Bib	Name	NOC Code		Positions Pos	Time	Rank	Partials Pos	Time	Rank	Difference Time
19	**STROLZ Johannes**	AUT	**Run 1:**	**Int1:**	11.35	(16)	**I1-I2:**	14.79	(3)	0.28
				Int2:	26.14	(5)	**I2-I3:**	13.95	(4)	0.26
				Int3:	40.09	(4)	**I3-Fin:**	13.83	(2)	0.21
				Fin:	53.92	(1)				0.00
			Run 2:	**Int1:**	10.91	(10)	**I1-I2:**	13.30	(14)	0.35
				Int2:	24.21	(14)	**I2-I3:**	13.04	(13)	0.72
				Int3:	37.25	(14)	**I3-Fin:**	13.53	(19)	0.78
				Fin:	50.78	(13)				0.99
			Total:	**Int1:**	1:04.83	(2)				0.33
				Int2:	1:18.13	(2)				0.25
				Int3:	1:31.17	(3)				0.31
				Fin:	1:44.70	(2)				0.61
20	**SALA Tommaso**	ITA	**Run 1:**	**Int1:**	11.34	(15)	**I1-I2:**	15.05	(11)	0.27
				Int2:	26.39	(10)	**I2-I3:**	14.06	(8)	0.51
				Int3:	40.45	(8)	**I3-Fin:**	13.92	(5)	0.57
				Fin:	54.37	(8)				0.45
			Run 2:	**Int1:**	11.11	(22)	**I1-I2:**	13.35	(16)	0.55
				Int2:	24.46	(22)	**I2-I3:**	13.34	(23)	0.97
				Int3:	37.80	(22)	**I3-Fin:**	13.20	(3)	1.33
				Fin:	51.00	(19)				1.21
			Total:	**Int1:**	1:05.48	(8)				0.98
				Int2:	1:18.83	(10)				0.95
				Int3:	1:32.17	(14)				1.31
				Fin:	1:45.37	(11)				1.28
21	**KHOROSHILOV Alexander**	ROC	**Run 1:**	**Int1:**	11.28	(11)	**I1-I2:**	15.15	(17)	0.21
				Int2:	26.43	(13)	**I2-I3:**	14.38	(18)	0.55
				Int3:	40.81	(16)	**I3-Fin:**	13.82	(1)	0.93
				Fin:	54.63	(10)				0.71
			Run 2:	**Int1:**	11.06	(19)	**I1-I2:**	13.40	(21)	0.50
				Int2:	24.46	(22)	**I2-I3:**	12.73	(2)	0.97
				Int3:	37.19	(10)	**I3-Fin:**	13.35	(7)	0.72
				Fin:	50.54	(9)				0.75
			Total:	**Int1:**	1:05.69	(9)				1.19
				Int2:	1:19.09	(14)				1.21
				Int3:	1:31.82	(10)				0.96
				Fin:	1:45.17	(10)				1.08
22	**POPOV Albert**	BUL	**Run 1:**	**Int1:**	11.30	(14)	**I1-I2:**	14.86	(7)	0.23
				Int2:	26.16	(7)	**I2-I3:**	14.22	(11)	0.28
				Int3:	40.38	(7)	**I3-Fin:**	14.24	(12)	0.50
				Fin:	54.62	(9)				0.70
			Run 2:	**Int1:**	11.13	(24)	**I1-I2:**	13.13	(7)	0.57
				Int2:	24.26	(18)	**I2-I3:**	12.89	(6)	0.77
				Int3:	37.15	(9)	**I3-Fin:**	13.38	(9)	0.68
				Fin:	50.53	(8)				0.74
			Total:	**Int1:**	1:05.75	(11)				1.25
				Int2:	1:18.88	(11)				1.00
				Int3:	1:31.77	(9)				0.91
				Fin:	1:45.15	(9)				1.06

Performance Analysis by Bib

成绩分析（按号码布）/ Analyses par dossard

Number of Competitors: 88 **Number of NOCs: 61**

Bib	Name	NOC Code		Positions Pos	Time	Rank	Partials Pos	Time	Rank	Difference Time
23	**McGRATH Atle Lie**	NOR	**Run 1:**	**Int1:**	11.40	(21)	**I1-I2:**	15.10	(14)	0.33
				Int2:	26.50	(18)	**I2-I3:**	14.00	(5)	0.62
				Int3:	40.50	(11)	**I3-Fin:**	14.58	(23)	0.62
				Fin:	55.08	(14)				1.16
			Run 2:	**Int1:**	22.70	(48)	**I1-I2:**	13.37	(18)	12.14
				Int2:	36.07	(48)	**I2-I3:**	13.15	(17)	12.58
				Int3:	49.22	(47)	**I3-Fin:**	13.05	(1)	12.75
				Fin:	1:02.27	(41)				12.48
			Total:	**Int1:**	1:17.78	(40)				13.28
				Int2:	1:31.15	(38)				13.27
				Int3:	1:44.30	(35)				13.44
				Fin:	1:57.35	(31)				13.26
24	**MARCHANT Armand**	BEL	**Run 1:**	**Int1:**	11.40	(21)	**I1-I2:**	15.34	(28)	0.33
				Int2:	26.74	(24)	**I2-I3:**	14.40	(20)	0.86
				Int3:	41.14	(18)	**I3-Fin:**	14.99	(31)	1.26
				Fin:	56.13	(24)				2.21
			Run 2:	**Int1:**	11.11	(22)	**I1-I2:**	13.59	(27)	0.55
				Int2:	24.70	(25)	**I2-I3:**	13.39	(24)	1.21
				Int3:	38.09	(23)	**I3-Fin:**	13.63	(23)	1.62
				Fin:	51.72	(22)				1.93
			Total:	**Int1:**	1:07.24	(23)				2.74
				Int2:	1:20.83	(23)				2.95
				Int3:	1:34.22	(23)				3.36
				Fin:	1:47.85	(22)				3.76
25	**WINTERS Luke**	USA	**Run 1:**	**Int1:**			**I1-I2:**			
				Int2:			**I2-I3:**			
				Int3:			**I3-Fin:**			
				Fin:	DNF					
			Total:		DNF					
26	**READ Erik**	CAN	**Run 1:**	**Int1:**	11.17	(7)	**I1-I2:**	15.32	(26)	0.10
				Int2:	26.49	(17)	**I2-I3:**	14.45	(21)	0.61
				Int3:	40.94	(17)	**I3-Fin:**	14.96	(28)	1.06
				Fin:	55.90	(22)				1.98
			Run 2:	**Int1:**	10.85	(7)	**I1-I2:**	13.30	(14)	0.29
				Int2:	24.15	(12)	**I2-I3:**	15.49	(40)	0.66
				Int3:	39.64	(27)	**I3-Fin:**	13.56	(21)	3.17
				Fin:	53.20	(24)				3.41
			Total:	**Int1:**	1:06.75	(20)				2.25
				Int2:	1:20.05	(19)				2.17
				Int3:	1:35.54	(25)				4.68
				Fin:	1:49.10	(24)				5.01
27	**VIDOVIC Matej**	CRO	**Run 1:**	**Int1:**	11.72	(39)	**I1-I2:**	15.40	(31)	0.65
				Int2:	27.12	(37)	**I2-I3:**	14.48	(22)	1.24
				Int3:	41.60	(28)	**I3-Fin:**	14.97	(30)	1.72
				Fin:	56.57	(26)				2.65
			Run 2:	**Int1:**	11.17	(26)	**I1-I2:**	13.43	(24)	0.61
				Int2:	24.60	(24)	**I2-I3:**	12.79	(3)	1.11
				Int3:	37.39	(18)	**I3-Fin:**	13.40	(10)	0.92
				Fin:	50.79	(14)				1.00
			Total:	**Int1:**	1:07.74	(24)				3.24
				Int2:	1:21.17	(25)				3.29
				Int3:	1:33.96	(21)				3.10
				Fin:	1:47.36	(20)				3.27

Performance Analysis by Bib

成绩分析（按号码布）/ Analyses par dossard

Number of Competitors: 88 **Number of NOCs: 61**

Bib	Name	NOC Code		Positions Pos	Time	Rank	Partials Pos	Time	Rank	Difference Time
28	**KOYAMA Yohei**	JPN	**Run 1:**	**Int1:**	11.54	(32)	**I1-I2:**	15.30	(24)	0.47
				Int2:	26.84	(28)	**I2-I3:**			0.96
				Int3:			**I3-Fin:**			
				Fin:	DNF					
			Total:		DNF					
29	**SALARICH Joaquim**	ESP	**Run 1:**	**Int1:**	11.14	(3)	**I1-I2:**			0.07
				Int2:			**I2-I3:**			
				Int3:			**I3-Fin:**			
				Fin:	DNF					
			Total:		DNF					
30	**KOLEGA Samuel**	CRO	**Run 1:**	**Int1:**	11.43	(23)	**I1-I2:**	15.23	(20)	0.36
				Int2:	26.66	(21)	**I2-I3:**	14.65	(28)	0.78
				Int3:	41.31	(25)	**I3-Fin:**	14.23	(10)	1.43
				Fin:	55.54	(18)				1.62
			Run 2:	**Int1:**	10.91	(10)	**I1-I2:**	13.13	(7)	0.35
				Int2:	24.04	(8)	**I2-I3:**	12.97	(9)	0.55
				Int3:	37.01	(8)	**I3-Fin:**	13.41	(11)	0.54
				Fin:	50.42	(6)				0.63
			Total:	**Int1:**	1:06.45	(17)				1.95
				Int2:	1:19.58	(16)				1.70
				Int3:	1:32.55	(16)				1.69
				Fin:	1:45.96	(15)				1.87
31	**KRANJEC Zan**	SLO	**Run 1:**	**Int1:**	11.64	(36)	**I1-I2:**	15.33	(27)	0.57
				Int2:	26.97	(33)	**I2-I3:**			1.09
				Int3:			**I3-Fin:**			
				Fin:	DNF					
			Total:		DNF					
32	**MAJOR Billy**	GBR	**Run 1:**	**Int1:**	11.19	(8)	**I1-I2:**	15.52	(36)	0.12
				Int2:	26.71	(23)	**I2-I3:**	14.58	(26)	0.83
				Int3:	41.29	(23)	**I3-Fin:**			1.41
				Fin:	DNF					
			Total:		DNF					
33	**JUNG Donghyun**	KOR	**Run 1:**	**Int1:**	11.95	(49)	**I1-I2:**	15.55	(40)	0.88
				Int2:	27.50	(39)	**I2-I3:**	14.39	(19)	1.62
				Int3:	41.89	(30)	**I3-Fin:**	14.96	(28)	2.01
				Fin:	56.85	(29)				2.93
			Run 2:	**Int1:**	11.16	(25)	**I1-I2:**	13.09	(6)	0.60
				Int2:	24.25	(17)	**I2-I3:**	13.05	(14)	0.76
				Int3:	37.30	(15)	**I3-Fin:**	13.54	(20)	0.83
				Fin:	50.84	(16)				1.05
			Total:	**Int1:**	1:08.01	(25)				3.51
				Int2:	1:21.10	(24)				3.22
				Int3:	1:34.15	(22)				3.29
				Fin:	1:47.69	(21)				3.60
34	**ZABYSTRAN Jan**	CZE	**Run 1:**	**Int1:**	11.72	(39)	**I1-I2:**	15.35	(29)	0.65
				Int2:	27.07	(35)	**I2-I3:**			1.19
				Int3:			**I3-Fin:**			
				Fin:	DNF					
			Total:		DNF					

Performance Analysis by Bib

成绩分析（按号码布）/ Analyses par dossard

Number of Competitors: 88 **Number of NOCs: 61**

Bib	Name	NOC Code		Positions Pos	Time	Rank	Partials Pos	Time	Rank	Difference Time
35	**PHILP Trevor**	CAN	**Run 1:**	**Int1:**	11.38	(18)	**I1-I2:**	15.31	(25)	0.31
				Int2:	26.69	(22)	**I2-I3:**	14.53	(23)	0.81
				Int3:	41.22	(20)	**I3-Fin:**			1.34
				Fin:	DNF					
			Total:		DNF					
36	**KRYZL Krystof**	CZE	**Run 1:**	**Int1:**	11.57	(33)	**I1-I2:**	15.95	(44)	0.50
				Int2:	27.52	(40)	**I2-I3:**			1.64
				Int3:			**I3-Fin:**			
				Fin:	DNF					
			Total:		DNF					
37	**RAUCHFUSS Julian**	GER	**Run 1:**	**Int1:**	11.65	(38)	**I1-I2:**	15.44	(32)	0.58
				Int2:	27.09	(36)	**I2-I3:**			1.21
				Int3:			**I3-Fin:**			
				Fin:	DNF					
			Total:		DNF					
38	**ZLATKOV Kamen**	BUL	**Run 1:**	**Int1:**	11.38	(18)	**I1-I2:**	15.39	(30)	0.31
				Int2:	26.77	(26)	**I2-I3:**	14.37	(17)	0.89
				Int3:	41.14	(18)	**I3-Fin:**	14.52	(19)	1.26
				Fin:	55.66	(20)				1.74
			Run 2:	**Int1:**	11.06	(19)	**I1-I2:**	13.64	(28)	0.50
				Int2:	24.70	(25)	**I2-I3:**			1.21
				Int3:			**I3-Fin:**			
				Fin:	DNF					
			Total:	**Int1:**	1:06.72	(19)				2.22
				Int2:	1:20.36	(20)				2.48
				Int3:						
				Fin:	DNF					
39	**SCHMID Alexander**	GER	**Run 1:**	**Int1:**	11.45	(26)	**I1-I2:**	15.45	(34)	0.38
				Int2:	26.90	(32)	**I2-I3:**	14.59	(27)	1.02
				Int3:	41.49	(27)	**I3-Fin:**	14.46	(18)	1.61
				Fin:	55.95	(23)				2.03
			Run 2:	**Int1:**	10.98	(18)	**I1-I2:**	13.46	(25)	0.42
				Int2:	24.44	(21)	**I2-I3:**	13.15	(17)	0.95
				Int3:	37.59	(21)	**I3-Fin:**	13.49	(17)	1.12
				Fin:	51.08	(21)				1.29
			Total:	**Int1:**	1:06.93	(21)				2.43
				Int2:	1:20.39	(21)				2.51
				Int3:	1:33.54	(20)				2.68
				Fin:	1:47.03	(19)				2.94
40	**van den BROECKE Dries**	BEL	**Run 1:**	**Int1:**	11.39	(20)	**I1-I2:**	15.49	(35)	0.32
				Int2:	26.88	(30)	**I2-I3:**	15.04	(36)	1.00
				Int3:	41.92	(31)	**I3-Fin:**	14.85	(27)	2.04
				Fin:	56.77	(27)				2.85
			Run 2:	**Int1:**			**I1-I2:**			
				Int2:			**I2-I3:**			
				Int3:			**I3-Fin:**			
				Fin:	DNF					
			Total:	**Int1:**						
				Int2:						
				Int3:						
				Fin:	DNF					

Performance Analysis by Bib

成绩分析（按号码布）/ Analyses par dossard

Number of Competitors: 88 **Number of NOCs: 61**

Bib	Name	NOC Code		Positions Pos	Time	Rank	Pos	Partials Time	Rank	Difference Time
41	**KUZNETSOV Ivan**	ROC	**Run 1:**	**Int1:**	11.95	(49)	**I1-I2:**	15.86	(42)	0.88
				Int2:	27.81	(46)	**I2-I3:**			1.93
				Int3:			**I3-Fin:**			
				Fin:	DNF					
			Total:		DNF					
42	**ZAMPA Adam**	SVK	**Run 1:**	**Int1:**	11.59	(34)	**I1-I2:**	15.54	(38)	0.52
				Int2:	27.13	(38)	**I2-I3:**	15.40	(37)	1.25
				Int3:	42.53	(33)	**I3-Fin:**	15.23	(33)	2.65
				Fin:	57.76	(32)				3.84
			Run 2:	**Int1:**	11.28	(29)	**I1-I2:**	14.06	(29)	0.72
				Int2:	25.34	(28)	**I2-I3:**	13.70	(26)	1.85
				Int3:	39.04	(25)	**I3-Fin:**	14.21	(26)	2.57
				Fin:	53.25	(25)				3.46
			Total:	**Int1:**	1:09.04	(29)				4.54
				Int2:	1:23.10	(29)				5.22
				Int3:	1:36.80	(26)				5.94
				Fin:	1:51.01	(25)				6.92
43	**JASICZEK Michal**	POL	**Run 1:**	**Int1:**	11.78	(44)	**I1-I2:**	15.89	(43)	0.71
				Int2:	27.67	(42)	**I2-I3:**	15.00	(34)	1.79
				Int3:	42.67	(34)	**I3-Fin:**	14.73	(25)	2.79
				Fin:	57.40	(30)				3.48
			Run 2:	**Int1:**	10.93	(14)	**I1-I2:**	13.13	(7)	0.37
				Int2:	24.06	(10)	**I2-I3:**	20.00	(47)	0.57
				Int3:	44.06	(39)	**I3-Fin:**			7.59
				Fin:	DSQ					
			Total:	**Int1:**	1:08.33	(27)				3.83
				Int2:	1:21.46	(26)				3.58
				Int3:	1:41.46	(31)				10.60
				Fin:	DSQ					
44	**LAINE Tormis**	EST	**Run 1:**	**Int1:**	11.85	(47)	**I1-I2:**	16.08	(46)	0.78
				Int2:	27.93	(47)	**I2-I3:**			2.05
				Int3:			**I3-Fin:**			
				Fin:	DNF					
			Total:		DNF					
45	**MAES Sam**	BEL	**Run 1:**	**Int1:**	11.47	(28)	**I1-I2:**	15.53	(37)	0.40
				Int2:	27.00	(34)	**I2-I3:**	14.27	(12)	1.12
				Int3:	41.27	(22)	**I3-Fin:**			1.39
				Fin:	DNF					
			Total:		DNF					
46	**MUHLEN-SCHULTE Louis**	AUS	**Run 1:**	**Int1:**			**I1-I2:**			
				Int2:			**I2-I3:**			
				Int3:			**I3-Fin:**			
				Fin:	DNF					
			Total:		DNF					
47	**SNORRASON Sturla Snaer**	ISL	**Run 1:**	**Int1:**			**I1-I2:**			
				Int2:			**I2-I3:**			
				Int3:			**I3-Fin:**			
				Fin:	DNF					
			Total:		DNF					

Performance Analysis by Bib

成绩分析（按号码布）/ Analyses par dossard

Number of Competitors: 88 **Number of NOCs: 61**

Bib	Name	NOC Code		Positions Pos	Time	Rank	Partials Pos	Time	Rank	Difference Time
48	**ZVEJNIEKS Miks**	LAT	**Run 1:**	**Int1:**	14.07	(73)	**I1-I2:**			3.00
				Int2:			**I2-I3:**			
				Int3:			**I3-Fin:**			
				Fin:	DNF					
			Total:		DNF					
49	**SZOLLOS Barnabas**	ISR	**Run 1:**	**Int1:**	11.99	(52)	**I1-I2:**	15.54	(38)	0.92
				Int2:	27.53	(41)	**I2-I3:**	14.54	(24)	1.65
				Int3:	42.07	(32)	**I3-Fin:**	14.76	(26)	2.19
				Fin:	56.83	(28)				2.91
			Run 2:	**Int1:**	11.27	(28)	**I1-I2:**	13.56	(26)	0.71
				Int2:	24.83	(27)	**I2-I3:**	13.42	(25)	1.34
				Int3:	38.25	(24)	**I3-Fin:**	13.63	(23)	1.78
				Fin:	51.88	(23)				2.09
			Total:	**Int1:**	1:08.10	(26)				3.60
				Int2:	1:21.66	(27)				3.78
				Int3:	1:35.08	(24)				4.22
				Fin:	1:48.71	(23)				4.62
50	**ANDRIENKO Aleksander**	ROC	**Run 1:**	**Int1:**	11.72	(39)	**I1-I2:**	16.33	(48)	0.65
				Int2:	28.05	(48)	**I2-I3:**	14.83	(30)	2.17
				Int3:	42.88	(36)	**I3-Fin:**	14.59	(24)	3.00
				Fin:	57.47	(31)				3.55
			Run 2:	**Int1:**	11.37	(30)	**I1-I2:**	14.08	(30)	0.81
				Int2:	25.45	(29)	**I2-I3:**	13.88	(27)	1.96
				Int3:	39.33	(26)	**I3-Fin:**	14.37	(29)	2.86
				Fin:	53.70	(26)				3.91
			Total:	**Int1:**	1:08.84	(28)				4.34
				Int2:	1:22.92	(28)				5.04
				Int3:	1:36.80	(26)				5.94
				Fin:	1:51.17	(26)				7.08
51	**PYJAS Pawel**	POL	**Run 1:**	**Int1:**	11.84	(46)	**I1-I2:**	15.85	(41)	0.77
				Int2:	27.69	(43)	**I2-I3:**	18.80	(56)	1.81
				Int3:	46.49	(47)	**I3-Fin:**			6.61
				Fin:	DNF					
			Total:		DNF					
52	**ANTONIOU Ioannis**	GRE	**Run 1:**	**Int1:**	11.86	(48)	**I1-I2:**	16.36	(50)	0.79
				Int2:	28.22	(50)	**I2-I3:**	15.42	(38)	2.34
				Int3:	43.64	(39)	**I3-Fin:**	15.84	(37)	3.76
				Fin:	59.48	(36)				5.56
			Run 2:	**Int1:**	11.54	(32)	**I1-I2:**	14.27	(31)	0.98
				Int2:	25.81	(31)	**I2-I3:**	14.39	(31)	2.32
				Int3:	40.20	(29)	**I3-Fin:**	14.61	(30)	3.73
				Fin:	54.81	(28)				5.02
			Total:	**Int1:**	1:11.02	(32)				6.52
				Int2:	1:25.29	(32)				7.41
				Int3:	1:39.68	(30)				8.82
				Fin:	1:54.29	(29)				10.20

Performance Analysis by Bib

成绩分析（按号码布）/ Analyses par dossard

Number of Competitors: 88 **Number of NOCs: 61**

Bib	Name	NOC Code		Positions Pos	Time	Rank	Partials Pos	Time	Rank	Difference Time
53	**LOKMIC Emir**	BIH	**Run 1:**	**Int1:**	11.64	(36)	**I1-I2:**	16.15	(47)	0.57
				Int2:	27.79	(44)	**I2-I3:**	15.83	(43)	1.91
				Int3:	43.62	(38)	**I3-Fin:**	15.24	(34)	3.74
				Fin:	58.86	(35)				4.94
			Run 2:	**Int1:**	11.25	(27)	**I1-I2:**	14.49	(33)	0.69
				Int2:	25.74	(30)	**I2-I3:**	13.93	(28)	2.25
				Int3:	39.67	(28)	**I3-Fin:**	14.27	(27)	3.20
				Fin:	53.94	(27)				4.15
			Total:	**Int1:**	1:10.11	(30)				5.61
				Int2:	1:24.60	(30)				6.72
				Int3:	1:38.53	(28)				7.67
				Fin:	1:52.80	(27)				8.71
54	**BIRKNER de MIGUEL Tomas**	ARG	**Run 1:**	**Int1:**	14.51	(77)	**I1-I2:**			3.44
				Int2:			**I2-I3:**			
				Int3:			**I3-Fin:**			
				Fin:	DNF					
			Total:		DNF					
55	**DYRBYE Casper**	DEN	**Run 1:**	**Int1:**	12.27	(54)	**I1-I2:**	16.38	(51)	1.20
				Int2:	28.65	(51)	**I2-I3:**	15.63	(41)	2.77
				Int3:	44.28	(41)	**I3-Fin:**	17.10	(44)	4.40
				Fin:	1:01.38	(38)				7.46
			Run 2:	**Int1:**	11.56	(33)	**I1-I2:**	14.76	(35)	1.00
				Int2:	26.32	(33)	**I2-I3:**	14.16	(30)	2.83
				Int3:	40.48	(30)	**I3-Fin:**	15.41	(35)	4.01
				Fin:	55.89	(31)				6.10
			Total:	**Int1:**	1:12.94	(33)				8.44
				Int2:	1:27.70	(33)				9.82
				Int3:	1:41.86	(32)				11.00
				Fin:	1:57.27	(30)				13.18
56	**ZAMPA Andreas**	SVK	**Run 1:**	**Int1:**	11.76	(43)	**I1-I2:**	16.04	(45)	0.69
				Int2:	27.80	(45)	**I2-I3:**	15.01	(35)	1.92
				Int3:	42.81	(35)	**I3-Fin:**	15.25	(35)	2.93
				Fin:	58.06	(33)				4.14
			Run 2:	**Int1:**			**I1-I2:**			
				Int2:			**I2-I3:**			
				Int3:			**I3-Fin:**			
				Fin:	DNF					
			Total:	**Int1:**						
				Int2:						
				Int3:						
				Fin:	DNF					
57	**MACEDO Michel**	BRA	**Run 1:**	**Int1:**	12.23	(53)	**I1-I2:**	16.53	(53)	1.16
				Int2:	28.76	(52)	**I2-I3:**	15.48	(39)	2.88
				Int3:	44.24	(40)	**I3-Fin:**	15.64	(36)	4.36
				Fin:	59.88	(37)				5.96
			Run 2:	**Int1:**			**I1-I2:**			
				Int2:			**I2-I3:**			
				Int3:			**I3-Fin:**			
				Fin:	DNF					
			Total:	**Int1:**						
				Int2:						
				Int3:						
				Fin:	DNF					

Performance Analysis by Bib

成绩分析（按号码布）/ Analyses par dossard

Number of Competitors: 88 **Number of NOCs: 61**

Bib	Name	NOC Code		Positions Pos	Time	Rank	Partials Pos	Time	Rank	Difference Time
58	**KEKESI Marton**	HUN	**Run 1:**	**Int1:**	12.73	(58)	**I1-I2:**	16.52	(52)	1.66
				Int2:	29.25	(53)	**I2-I3:**	16.01	(45)	3.37
				Int3:	45.26	(42)	**I3-Fin:**	16.59	(41)	5.38
				Fin:	1:01.85	(40)				7.93
			Run 2:	**Int1:**	12.06	(35)	**I1-I2:**	14.29	(32)	1.50
				Int2:	26.35	(34)	**I2-I3:**	14.57	(32)	2.86
				Int3:	40.92	(32)	**I3-Fin:**	15.20	(34)	4.45
				Fin:	56.12	(32)				6.33
			Total:	**Int1:**	1:13.91	(35)				9.41
				Int2:	1:28.20	(34)				10.32
				Int3:	1:42.77	(33)				11.91
				Fin:	1:57.97	(33)				13.88
59	**OSCH Matthieu**	LUX	**Run 1:**	**Int1:**			**I1-I2:**			
				Int2:			**I2-I3:**			
				Int3:			**I3-Fin:**			
				Fin:	DNF					
			Total:		DNF					
60	**XHEPA Denni**	ALB	**Run 1:**	**Int1:**	11.83	(45)	**I1-I2:**	16.34	(49)	0.76
				Int2:	28.17	(49)	**I2-I3:**	14.97	(33)	2.29
				Int3:	43.14	(37)	**I3-Fin:**	15.18	(32)	3.26
				Fin:	58.32	(34)				4.40
			Run 2:	**Int1:**	11.98	(34)	**I1-I2:**	14.70	(34)	1.42
				Int2:	26.68	(35)	**I2-I3:**	14.00	(29)	3.19
				Int3:	40.68	(31)	**I3-Fin:**	14.28	(28)	4.21
				Fin:	54.96	(29)				5.17
			Total:	**Int1:**	1:10.30	(31)				5.80
				Int2:	1:25.00	(31)				7.12
				Int3:	1:39.00	(29)				8.14
				Fin:	1:53.28	(28)				9.19
61	**DRUKAROV Andrej**	LTU	**Run 1:**	**Int1:**			**I1-I2:**			
				Int2:			**I2-I3:**			
				Int3:			**I3-Fin:**			
				Fin:	DNS					
			Total:		DNS					
62	**SALIHOVIC Eldar**	MNE	**Run 1:**	**Int1:**	13.26	(64)	**I1-I2:**	18.84	(68)	2.19
				Int2:	32.10	(64)	**I2-I3:**	18.17	(55)	6.22
				Int3:	50.27	(55)	**I3-Fin:**	19.34	(52)	10.39
				Fin:	1:09.61	(50)				15.69
			Run 2:	**Int1:**	12.81	(41)	**I1-I2:**	16.47	(44)	2.25
				Int2:	29.28	(42)	**I2-I3:**	16.05	(41)	5.79
				Int3:	45.33	(41)	**I3-Fin:**	16.88	(43)	8.86
				Fin:	1:02.21	(39)				12.42
			Total:	**Int1:**	1:22.42	(46)				17.92
				Int2:	1:38.89	(46)				21.01
				Int3:	1:54.94	(44)				24.08
				Fin:	2:11.82	(42)				27.73
63	**POETTOZ Michael**	COL	**Run 1:**	**Int1:**	12.83	(60)	**I1-I2:**	17.00	(54)	1.76
				Int2:	29.83	(55)	**I2-I3:**			3.95
				Int3:			**I3-Fin:**			
				Fin:	DNF					
			Total:		DNF					

Performance Analysis by Bib

成绩分析（按号码布）/ Analyses par dossard

Number of Competitors: 88 **Number of NOCs: 61**

Bib	Name	NOC Code		Positions Pos	Time	Rank	Partials Pos	Time	Rank	Difference Time
64	**STEFANESCU Alexandru Stefan**	ROU	**Run 1:**	**Int1:**	12.58	(56)	**I1-I2:**	17.04	(55)	1.51
				Int2:	29.62	(54)	**I2-I3:**	16.14	(47)	3.74
				Int3:	45.76	(43)	**I3-Fin:**	15.96	(38)	5.88
				Fin:	1:01.72	(39)				7.80
			Run 2:	**Int1:**	12.45	(38)	**I1-I2:**	15.28	(39)	1.89
				Int2:	27.73	(37)	**I2-I3:**	15.12	(35)	4.24
				Int3:	42.85	(35)	**I3-Fin:**	15.85	(37)	6.38
				Fin:	58.70	(35)				8.91
			Total:	**Int1:**	1:14.17	(36)				9.67
				Int2:	1:29.45	(36)				11.57
				Int3:	1:44.57	(36)				13.71
				Fin:	2:00.42	(35)				16.33
65	**MILLER Asa**	PHI	**Run 1:**	**Int1:**	12.93	(61)	**I1-I2:**	23.58	(73)	1.86
				Int2:	36.51	(70)	**I2-I3:**			10.63
				Int3:			**I3-Fin:**			
				Fin:	DNF					
			Total:		DNF					
66	**JAPHARIDZE Soso**	GEO	**Run 1:**	**Int1:**	12.61	(57)	**I1-I2:**	17.71	(59)	1.54
				Int2:	30.32	(57)	**I2-I3:**	15.57	(40)	4.44
				Int3:	45.89	(44)	**I3-Fin:**	16.13	(40)	6.01
				Fin:	1:02.02	(41)				8.10
			Run 2:	**Int1:**	11.47	(31)	**I1-I2:**	14.77	(36)	0.91
				Int2:	26.24	(32)	**I2-I3:**	14.73	(33)	2.75
				Int3:	40.97	(33)	**I3-Fin:**	14.90	(31)	4.50
				Fin:	55.87	(30)				6.08
			Total:	**Int1:**	1:13.49	(34)				8.99
				Int2:	1:28.26	(35)				10.38
				Int3:	1:42.99	(34)				12.13
				Fin:	1:57.89	(32)				13.80
67	**KOVBASNYUK Ivan**	UKR	**Run 1:**	**Int1:**	12.40	(55)	**I1-I2:**			1.33
				Int2:			**I2-I3:**			
				Int3:			**I3-Fin:**			
				Fin:	DNF					
			Total:		DNF					
68	**ZANON Nicola**	THA	**Run 1:**	**Int1:**	13.20	(63)	**I1-I2:**	18.11	(61)	2.13
				Int2:	31.31	(61)	**I2-I3:**	16.99	(49)	5.43
				Int3:	48.30	(50)	**I3-Fin:**	17.41	(45)	8.42
				Fin:	1:05.71	(45)				11.79
			Run 2:	**Int1:**	12.65	(40)	**I1-I2:**	16.63	(45)	2.09
				Int2:	29.28	(42)	**I2-I3:**	16.60	(45)	5.79
				Int3:	45.88	(43)	**I3-Fin:**	16.36	(40)	9.41
				Fin:	1:02.24	(40)				12.45
			Total:	**Int1:**	1:18.36	(41)				13.86
				Int2:	1:34.99	(41)				17.11
				Int3:	1:51.59	(42)				20.73
				Fin:	2:07.95	(40)				23.86
69	**YUNG Hau Tsuen Adrian**	HKG	**Run 1:**	**Int1:**	13.95	(72)	**I1-I2:**	18.82	(67)	2.88
				Int2:	32.77	(67)	**I2-I3:**			6.89
				Int3:			**I3-Fin:**			
				Fin:	DNF					
			Total:		DNF					

Performance Analysis by Bib

成绩分析（按号码布）/ Analyses par dossard

Number of Competitors: 88 **Number of NOCs: 61**

Bib	Name	NOC Code		Positions Pos	Time	Rank	Partials Pos	Time	Rank	Difference Time
70	**KOUYOUMDJIAN Yianno**	CYP	**Run 1:**	**Int1:**	13.62	(66)	**I1-I2:**			2.55
				Int2:			**I2-I3:**			
				Int3:			**I3-Fin:**			
				Fin:	DNF					
			Total:		DNF					
71	**HO Ping-Jui**	TPE	**Run 1:**	**Int1:**	24.49	(80)	**I1-I2:**	18.51	(65)	13.42
				Int2:	43.00	(72)	**I2-I3:**	19.09	(57)	17.12
				Int3:	1:02.09	(58)	**I3-Fin:**			22.21
				Fin:	DNF					
			Total:		DNF					
72	**KUCHIN Zakhar**	KAZ	**Run 1:**	**Int1:**	13.37	(65)	**I1-I2:**	17.05	(56)	2.30
				Int2:	30.42	(58)	**I2-I3:**	15.69	(42)	4.54
				Int3:	46.11	(45)	**I3-Fin:**	17.57	(46)	6.23
				Fin:	1:03.68	(43)				9.76
			Run 2:	**Int1:**	12.51	(39)	**I1-I2:**	15.24	(38)	1.95
				Int2:	27.75	(38)	**I2-I3:**	15.29	(39)	4.26
				Int3:	43.04	(36)	**I3-Fin:**	15.94	(39)	6.57
				Fin:	58.98	(37)				9.19
			Total:	**Int1:**	1:16.19	(38)				11.69
				Int2:	1:31.43	(39)				13.55
				Int3:	1:46.72	(38)				15.86
				Fin:	2:02.66	(36)				18.57
73	**VIANO Richardson**	HAI	**Run 1:**	**Int1:**	12.81	(59)	**I1-I2:**	17.31	(57)	1.74
				Int2:	30.12	(56)	**I2-I3:**	16.08	(46)	4.24
				Int3:	46.20	(46)	**I3-Fin:**	16.05	(39)	6.32
				Fin:	1:02.25	(42)				8.33
			Run 2:	**Int1:**	12.35	(37)	**I1-I2:**	15.28	(39)	1.79
				Int2:	27.63	(36)	**I2-I3:**	15.10	(34)	4.14
				Int3:	42.73	(34)	**I3-Fin:**	15.01	(32)	6.26
				Fin:	57.74	(33)				7.95
			Total:	**Int1:**	1:14.60	(37)				10.10
				Int2:	1:29.88	(37)				12.00
				Int3:	1:44.98	(37)				14.12
				Fin:	1:59.99	(34)				15.90
74	**TUKHTAEV Komiljon**	UZB	**Run 1:**	**Int1:**	11.97	(51)	**I1-I2:**	18.65	(66)	0.90
				Int2:	30.62	(59)	**I2-I3:**	15.97	(44)	4.74
				Int3:	46.59	(48)	**I3-Fin:**			6.71
				Fin:	DSQ					
			Total:		DSQ					
75	**USTA Berkin**	TUR	**Run 1:**	**Int1:**			**I1-I2:**			
				Int2:			**I2-I3:**			
				Int3:			**I3-Fin:**			
				Fin:	DNF					
			Total:		DNF					
76	**WEBB Jeffrey**	MAS	**Run 1:**	**Int1:**			**I1-I2:**			
				Int2:			**I2-I3:**			
				Int3:			**I3-Fin:**			
				Fin:	DNF					
			Total:		DNF					

Performance Analysis by Bib

成绩分析（按号码布）/ Analyses par dossard

Number of Competitors: 88 **Number of NOCs: 61**

Bib	Name	NOC Code		Positions Pos	Time	Rank	Partials Pos	Time	Rank	Difference Time
77	**TAHIRI Albin**	KOS	**Run 1:**	**Int1:**	13.11	(62)	**I1-I2:**	17.60	(58)	2.04
				Int2:	30.71	(60)	**I2-I3:**	16.70	(48)	4.83
				Int3:	47.41	(49)	**I3-Fin:**	16.60	(42)	7.53
				Fin:	1:04.01	(44)				10.09
			Run 2:	**Int1:**	12.29	(36)	**I1-I2:**	15.53	(41)	1.73
				Int2:	27.82	(39)	**I2-I3:**	15.25	(36)	4.33
				Int3:	43.07	(37)	**I3-Fin:**	15.86	(38)	6.60
				Fin:	58.93	(36)				9.14
			Total:	**Int1:**	1:16.30	(39)				11.80
				Int2:	1:31.83	(40)				13.95
				Int3:	1:47.08	(39)				16.22
				Fin:	2:02.94	(37)				18.85
78	**ARNOUK Cesar**	LBN	**Run 1:**	**Int1:**	13.89	(70)	**I1-I2:**	17.95	(60)	2.82
				Int2:	31.84	(62)	**I2-I3:**	17.20	(50)	5.96
				Int3:	49.04	(51)	**I3-Fin:**	18.01	(47)	9.16
				Fin:	1:07.05	(47)				13.13
			Run 2:	**Int1:**	12.82	(42)	**I1-I2:**	15.16	(37)	2.26
				Int2:	27.98	(40)	**I2-I3:**	15.25	(36)	4.49
				Int3:	43.23	(38)	**I3-Fin:**	15.14	(33)	6.76
				Fin:	58.37	(34)				8.58
			Total:	**Int1:**	1:19.87	(43)				15.37
				Int2:	1:35.03	(42)				17.15
				Int3:	1:50.28	(40)				19.42
				Fin:	2:05.42	(38)				21.33
79	**KHAN Arif Mohd**	IND	**Run 1:**	**Int1:**	14.40	(75)	**I1-I2:**	19.84	(70)	3.33
				Int2:	34.24	(69)	**I2-I3:**			8.36
				Int3:			**I3-Fin:**			
				Fin:	DNF					
			Total:		DNF					
80	**GOUTT Yohan Goncalves**	TLS	**Run 1:**	**Int1:**	15.75	(78)	**I1-I2:**	21.03	(71)	4.68
				Int2:	36.78	(71)	**I2-I3:**	19.44	(58)	10.90
				Int3:	56.22	(57)	**I3-Fin:**	19.26	(51)	16.34
				Fin:	1:15.48	(52)				21.56
			Run 2:	**Int1:**	14.39	(47)	**I1-I2:**	16.71	(47)	3.83
				Int2:	31.10	(47)	**I2-I3:**	17.52	(46)	7.61
				Int3:	48.62	(46)	**I3-Fin:**	20.57	(45)	12.15
				Fin:	1:09.19	(45)				19.40
			Total:	**Int1:**	1:29.87	(48)				25.37
				Int2:	1:46.58	(48)				28.70
				Int3:	2:04.10	(47)				33.24
				Fin:	2:24.67	(45)				40.58
81	**GORDEEV Maksim**	KGZ	**Run 1:**	**Int1:**			**I1-I2:**			
				Int2:			**I2-I3:**			
				Int3:			**I3-Fin:**			
				Fin:	DNF					
			Total:		DNF					

Performance Analysis by Bib

成绩分析（按号码布）/ Analyses par dossard

Number of Competitors: 88 **Number of NOCs: 61**

Bib	Name	NOC Code		Positions Pos	Time	Rank	Partials Pos	Time	Rank	Difference Time
82	**BRANCAL Ricardo**	POR	**Run 1:**	**Int1:**	13.62	(66)	**I1-I2:**	18.35	(62)	2.55
				Int2:	31.97	(63)	**I2-I3:**	17.52	(52)	6.09
				Int3:	49.49	(52)	**I3-Fin:**	16.75	(43)	9.61
				Fin:	1:06.24	(46)				12.32
			Run 2:	**Int1:**	13.10	(44)	**I1-I2:**	16.10	(42)	2.54
				Int2:	29.20	(41)	**I2-I3:**	15.27	(38)	5.71
				Int3:	44.47	(40)	**I3-Fin:**	15.60	(36)	8.00
				Fin:	1:00.07	(38)				10.28
			Total:	**Int1:**	1:19.34	(42)				14.84
				Int2:	1:35.44	(43)				17.56
				Int3:	1:50.71	(41)				19.85
				Fin:	2:06.31	(39)				22.22
83	**GATTI Matteo**	SMR	**Run 1:**	**Int1:**	14.13	(74)	**I1-I2:**	18.45	(63)	3.06
				Int2:	32.58	(66)	**I2-I3:**	17.67	(54)	6.70
				Int3:	50.25	(54)	**I3-Fin:**	18.27	(50)	10.37
				Fin:	1:08.52	(49)				14.60
			Run 2:	**Int1:**	13.52	(46)	**I1-I2:**	16.80	(48)	2.96
				Int2:	30.32	(46)	**I2-I3:**	16.23	(42)	6.83
				Int3:	46.55	(45)	**I3-Fin:**	16.86	(42)	10.08
				Fin:	1:03.41	(44)				13.62
			Total:	**Int1:**	1:22.04	(45)				17.54
				Int2:	1:38.84	(45)				20.96
				Int3:	1:55.07	(45)				24.21
				Fin:	2:11.93	(43)				27.84
84	**XU Mingfu**	CHN	**Run 1:**	**Int1:**	13.87	(69)	**I1-I2:**			2.80
				Int2:			**I2-I3:**			
				Int3:			**I3-Fin:**			
				Fin:	DNF					
			Total:		DNF					
85	**ZHANG Yangming**	CHN	**Run 1:**	**Int1:**	13.71	(68)	**I1-I2:**			2.64
				Int2:			**I2-I3:**			
				Int3:			**I3-Fin:**			
				Fin:	DNF					
			Total:		DNF					
86	**NEUMULLER Mathieu**	MAD	**Run 1:**	**Int1:**	13.91	(71)	**I1-I2:**	18.49	(64)	2.84
				Int2:	32.40	(65)	**I2-I3:**	17.49	(51)	6.52
				Int3:	49.89	(53)	**I3-Fin:**	18.01	(47)	10.01
				Fin:	1:07.90	(48)				13.98
			Run 2:	**Int1:**	13.29	(45)	**I1-I2:**	16.69	(46)	2.73
				Int2:	29.98	(45)	**I2-I3:**	16.46	(44)	6.49
				Int3:	46.44	(44)	**I3-Fin:**	16.44	(41)	9.97
				Fin:	1:02.88	(43)				13.09
			Total:	**Int1:**	1:21.19	(44)				16.69
				Int2:	1:37.88	(44)				20.00
				Int3:	1:54.34	(43)				23.48
				Fin:	2:10.78	(41)				26.69
87	**KARIM Muhammad**	PAK	**Run 1:**	**Int1:**	22.49	(79)	**I1-I2:**	23.12	(72)	11.42
				Int2:	45.61	(73)	**I2-I3:**			19.73
				Int3:			**I3-Fin:**			
				Fin:	DNF					
			Total:		DNF					

Performance Analysis by Bib

成绩分析（按号码布）/ Analyses par dossard

Number of Competitors: 88 **Number of NOCs: 61**

Bib	Name	NOC Code		Positions Pos	Time	Rank	Partials Pos	Time	Rank	Difference Time
88	**FLAHERTY William C.**	PUR	**Run 1:**	**Int1:**	14.40	(75)	**I1-I2:**	19.66	(69)	3.33
				Int2:	34.06	(68)	**I2-I3:**	17.62	(53)	8.18
				Int3:	51.68	(56)	**I3-Fin:**	18.18	(49)	11.80
				Fin:	1:09.86	(51)				15.94
			Run 2:	**Int1:**	12.99	(43)	**I1-I2:**	16.40	(43)	2.43
				Int2:	29.39	(44)	**I2-I3:**	16.23	(42)	5.90
				Int3:	45.62	(42)	**I3-Fin:**	16.95	(44)	9.15
				Fin:	1:02.57	(42)				12.78
			Total:	**Int1:**	1:22.85	(47)				18.35
				Int2:	1:39.25	(47)				21.37
				Int3:	1:55.48	(46)				24.62
				Fin:	2:12.43	(44)				28.34

Intermediate Time Positions : Int. 1 = Inter1 Int. 2 = Inter2 Int. 3 = Inter3

Legend:

DNF	Did Not Finish	**DNS**	Did Not Start	**DSQ**	Disqualified	**Fin**	Finish
Int	Intermediate	**Ix**	Intermediate x	**Pos.**	Intermediate or speed position		

Penalty Calculation

判罚分计算 / Calcul de la pénalité

Best 10 at Finish

F-factor: 730

Rank	Bib	FIS Code	Name	NOC Code	FIS Points	Best 5	Race Points
1	4	6190403	NOEL Clement	FRA	0.00	0.00	0.00
2	19	54093	STROLZ Johannes	AUT	2.89		
3	2	422082	FOSS-SOLEVAAG Sebastian	NOR	0.00	0.00	4.91
4	3	422304	KRISTOFFERSEN Henrik	NOR	0.00	0.00	5.54
5	11	512182	MEILLARD Loic	SUI	1.74		
6	15	511996	YULE Daniel	SUI	0.00	0.00	6.03
7	5	202451	STRASSER Linus	GER	0.46	0.46	6.52
8	18	293098	RAZZOLI Giuliano	ITA	3.54		
9	22	92720	POPOV Albert	BUL	7.27		
10	21	480736	KHOROSHILOV Alexander	ROC	4.33		

Best 5 FIS Points Started

Rank	Bib	FIS Code	Name	NOC Code	FIS Points
1	4	6190403	NOEL Clement	FRA	0.00
3	2	422082	FOSS-SOLEVAAG Sebastian	NOR	0.00
4	3	422304	KRISTOFFERSEN Henrik	NOR	0.00
6	15	511996	YULE Daniel	SUI	0.00
17	6	54320	SCHWARZ Marco	AUT	0.00

TOTALS:

FIS Points of Best 5 Started (B)	0.00		
FIS Points of Best 5 at Finish in Top 10 (A)		0.46	
Race Points of Corresponding Competitors (C)			23.00

Calculated Penalty (A+B-C):10 =>	-2.254
Rounded	-2.25
Category Adder	0.00
Correction Value (Z)	0.00
Calculated Penalty	-2.25
Penalty Applied	0.00

Alpine Skiing
高山滑雪 / Ski alpin
Men's Slalom
男子回转 / Slalom hommes

FIS WCSL List

国际雪联世界杯出发顺序（排名）名单 / Liste FIS WCSL

As of WED 16 FEB 2022

1 = 12 DEC 2021 Val d'Isère (FRA)
2 = 22 DEC 2021 Madonna di Campiglio (ITA)
3 = 9 JAN 2022 Adelboden (SUI)
4 = 16 JAN 2022 Wengen (SUI)
5 = 22 JAN 2022 Kitzbühel (AUT)
6 = 25 JAN 2022 Schladming (AUT)
7 = 16 FEB 2022 Beijing (CHN)

Number of Competitors: 62, Number of NOCs: 18

Rank	FIS Code	Name	NOC Code	1	2	3	4	5	6	7	Base	- X	+ Y =	WCSL-SL
1	6190403	NOEL Clement	FRA	100	-	-	32	16	29	100	553	352	277	478
2	422082	FOSS-SOLEVAAG S	NOR	40	100	-	40	-	40	60	531	338	280	473
3	422304	KRISTOFFERSEN Henrik	NOR	24	-	22	-	60	50	50	466	297	206	375
4	54063	FELLER Manuel	AUT	-	-	80	45	-	60	-	488	311	185	362
5	202451	STRASSER Linus	GER	-	-	60	-	18	100	36	363	231	214	346
6	512182	MEILLARD Loic	SUI	-	40	40	36	36	15	45	327	208	212	331
7	54320	SCHWARZ Marco	AUT	-	-	24	26	22	14	-	665	423	86	328
8	511902	ZENHAEUSERN Ramon	SUI	9	13	50	16	-	13	22	527	335	123	315
9	511996	YULE Daniel	SUI	50	-	32	80	-	16	40	214	136	218	296
10	220689	RYDING Dave	GBR	45	-	-	15	100	11	20	221	141	191	271
11	422729	BRAATHEN Lucas	NOR	26	11	18	100	80	22	-	-	-	257	257
12	194364	PINTURAULT Alexis	FRA	-	80	-	29	-	-	-	400	255	109	254
13	54093	STROLZ Johannes	AUT	-	-	100	-	45	-	80	40	25	225	240
13	6293171	VINATZER Alex	ITA	-	50	36	-	13	45	-	264	168	144	240
15	293098	RAZZOLI Giuliano	ITA	29	36	29	60	-	-	32	51	32	186	205
16	502015	JAKOBSEN Kristoffer	SWE	80	60	-	-	-	-	-	145	92	140	193
17	511983	AERNI Luca	SUI	-	14	45	-	20	20	18	197	125	117	189
18	54170	MATT Michael	AUT	-	11	-	24	50	-	-	257	164	85	178
19	6291574	SALA Tommaso	ITA	22	22	9	11	40	36	24	14	9	164	169
20	380335	ZUBCIC Filip	CRO	60	15	16	-	26	-	-	132	84	117	165
21	92720	POPOV Albert	BUL	15	24	-	22	-	24	29	90	57	114	147
22	480736	KHOROSHILOV Alexander	RUS	-	8	12	12	-	32	26	146	93	90	143
23	193967	MUFFAT-JEANDET Victor	FRA	-	29	-	-	-	-	-	310	197	29	142
24	54444	GSTREIN Fabio	AUT	18	7	-	50	-	-	-	167	106	75	136
25	422732	McGRATH Atle Lie	NOR	32	-	-	-	-	80	-	13	8	112	117
26	512203	NEF Tanguy	SUI	-	-	20	7	-	26	-	158	101	53	110
27	422507	HAUGAN Timon	NOR	20	45	-	-	-	18	-	64	41	83	106
28	54348	PERTL Adrian	AUT	-	-	-	-	-	-	-	268	171	-	97
29	292491	MOELGG Manfred	ITA	12	-	-	20	-	9	-	151	96	41	96
30	60253	MARCHANT Armand	BEL	36	18	-	13	-	-	-	53	34	67	86
31	511899	ROCHAT Marc	SUI	-	-	13	14	32	6	-	52	33	65	84
32	6291430	MAURBERGER Simon	ITA	-	26	-	-	29	7	-	46	29	62	79
33	6531936	WINTERS Luke	USA	6	-	26	-	24	5	-	20	13	61	68
34	561322	HADALIN Stefan	SLO	-	-	-	-	-	-	-	175	111	-	64
35	103729	READ Erik	CAN	14	20	-	9	-	-	-	39	25	43	57
36	192665	GRANGE Jean-Baptiste	FRA	-	-	-	-	-	-	-	146	93	-	53
37	293797	GROSS Stefano	ITA	-	-	11	10	-	-	-	85	54	21	52
37	53889	HIRSCHBUEHL Christian	AUT	10	-	-	-	-	-	-	116	74	10	52
39	380334	VIDOVIC Matej	CRO	12	5	7	-	-	-	-	66	42	24	48
40	380377	KOLEGA Samuel	CRO	-	-	10	-	12	-	16	16	10	38	44
41	54252	RASCHNER Dominik	AUT	-	9	15	-	15	-	-	-	-	39	39
41	512138	SIMONET Sandro	SUI	-	-	-	-	-	10	-	80	51	10	39
43	6300464	KOYAMA Yohei	JPN	-	32	5	-	-	-	-	-	-	37	37
44	491879	SALARICH Joaquim	ESP	16	16	-	-	-	-	-	-	-	32	32
45	380361	RODES Istok	CRO	-	-	6	-	-	-	-	57	36	6	27
46	51395	DIGRUBER Marc	AUT	-	-	14	-	-	-	-	15	10	14	19

FIS WCSL List

国际雪联世界杯出发顺序（排名）名单 / Liste FIS WCSL

As of WED 16 FEB 2022

1 = 12 DEC 2021 Val d'Isère (FRA)
2 = 22 DEC 2021 Madonna di Campiglio (ITA)
3 = 9 JAN 2022 Adelboden (SUI)
4 = 16 JAN 2022 Wengen (SUI)
5 = 22 JAN 2022 Kitzbühel (AUT)
6 = 25 JAN 2022 Schladming (AUT)
7 = 16 FEB 2022 Beijing (CHN)

Number of Competitors: 62, Number of NOCs: 18

Rank	FIS Code	Name	NOC Code	1	2	3	4	5	6	7	Base	- X	+ Y =	WCSL-SL
47	202597	**SCHMID Alexander**	GER	-	-	-	18	-	-	-	-	-	18	**18**
47	202520	**HOLZMANN Sebastian**	GER	-	-	-	-	-	-	-	49	31	-	**18**
49	202615	**TREMMEL Anton**	GER	-	-	-	-	14	-	-	9	6	14	**17**
50	511908	**SCHMIDIGER Reto**	SUI	8	-	-	8	-	-	-	-	-	16	**16**
51	6532592	**RITCHIE Benjamin**	USA	-	-	-	-	-	8	-	20	13	8	**15**
52	561244	**KRANJEC Zan**	SLO	13	-	-	-	-	-	-	-	-	13	**13**
52	221223	**MAJOR Billy**	GBR	-	-	-	-	-	13	-	-	-	13	**13**
54	92719	**ZLATKOV Kamen**	BUL	-	12	-	-	-	-	-	-	-	12	**12**
55	202584	**RAUCHFUSS Julian**	GER	7	-	-	-	-	-	-	5	3	7	**9**
55	6531063	**GINNIS Aj**	GRE	-	-	-	-	-	-	-	24	15	-	**9**
57	202485	**KETTERER David**	GER	-	-	8	-	-	-	-	-	-	8	**8**
58	221236	**TAYLOR Laurie**	GBR	-	6	-	-	-	-	-	-	-	6	**6**
59	512120	**von GRUENIGEN Noel**	SUI	-	-	-	-	-	-	-	12	8	-	**4**
60	6531160	**LEEVER Alex**	USA	-	-	-	-	-	-	-	7	4	-	**3**
61	421669	**NESTVOLD-HAUGEN LK**	NOR	-	-	-	-	-	-	-	4	3	-	**1**
61	421860	**NORDBOTTEN Jonathan**	NOR	-	-	-	-	-	-	-	4	3	-	**1**

Number of competitors per NOC in the top 60

AUT:	9	BEL:	1	BUL:	2	CAN:	1	CRO:	4	ESP:	1
FRA:	4	GBR:	3	GER:	6	GRE:	1	ITA:	6	JPN:	1
NOR:	5	RUS:	1	SLO:	2	SUI:	9	SWE:	1	USA:	3

Legend:

-	No points	**Base**	Last season FIS World Cup Start List points
WCSL-SL	FIS World Cup Start List points for Slalom		
X	(Base/number of planned races in the current season) *(number of completed races in the current season)		
Y	FIS World Cup points won in the current season		

REPORT BY THE REFEREE
PROCES VERBAL DU JUGE ARBITRE
PROTOKOLL DES SCHIEDSRICHTERS

Place / *Lieu* / *Ort*	Country / *Pays* / *Land*	Codex
Yanqing National Alpine Skiing Centre	CHN	0214

Name of event / *Nom de l'événement* / *Name der Veranstaltung*	Date / *Date* / *Datum*
OLYMPIC WINTER GAMES BEIJING 2022	16.02.2022

Category	Gender	Event
OWG	M	SL ~~2nd~~ run 1

The following competitors have been disqualified according to ICR:
Les coureurs suivants ont été disqualifiés selon le RIS:
Die folgenden Wettkämpfer wurden im Sinne der IWO disqualifiziert:

No. / *No.* / *Nr.*	Name - Surname / *Nom – Prénom* / *Name - Vorname*	Nat.	Gate NO. / *No. de portes* / *Tor Nr.*	Gate Judge / *Juge de porte* / *Torrichter*	Notes / *Notes* / *Bemerkung*
74	TUKHTAEV Komiljon	UZB	67		629.3 ICR

Did not start (No.) *Pas au départ (No.)* *Nicht am Start (Nr.)*			61									
Not permitted to start (No.) *Pas autorisé à démarrer (No.)* *Nicht zum Starten zugelassen (Nr.)*												
Did not finish (No.) *Pas à l'arrivée (No.)* *Nicht im Ziel (Nr.)*			7	9	14	25	28	29	31	32	34	35
36	37	41	44	45	46	47	48	51	54	59	63	65
67	69	70	71	75	76	79	81	84	85	87		

Time published / *Heure d'affichage* / *Anschlagzeit*	Deadline / *Délai* / *Ablauf*	Date / *Date* / *Datum*	The Referee / *Le juge arbitre* / *Der Schiedsrichter*
12:01	12:16	16.02.2022	

2017/2/15

FIS

REPORT BY THE REFEREE
PROCES VERBAL DU JUGE ARBITRE
PROTOKOLL DES SCHIEDSRICHTERS

Place *Lieu* *Ort*	Country *Pays* *Land*	Codex
Yanqing National Alpine Skiing Centre	CHN	0214

Name of event *Nom de l'événement* *Name der Veranstaltung*	Date *Date* *Datum*
OLYMPIC WINTER GAMES BEIJING 2022	16.02.2022

Category	Gender	Event
OWG	M	SL 2nd run

The following competitors have been disqualified according to ICR:
Les coureurs suivants ont été disqualifiés selon le RIS:
Die folgenden Wettkämpfer wurden im Sinne der IWO disqualifiziert:

No. *No.* *Nr.*	Name - Surname *Nom – Prénom* *Name - Vorname*	Nat.	Gate NO. *No. de portes* *Tor Nr.*	Gate Judge *Juge de porte* *Torrichter*	Notes *Notes* *Bemerkung*
43	JASICZEK Michal	POL	36		ICR 629.3

Did not start (No.) *Pas au départ (No.)* *Nicht am Start (Nr.)*											
Not permitted to start (No.) *Pas autorisé à démarrer (No.)* *Nicht zum Starten zugelassen (Nr.)*											
Did not finish (No.) *Pas à l'arrivée (No.)* *Nicht im Ziel (Nr.)*	40	38	12	10	56	57					

Time published *Heure d'affichage* *Anschlagzeit*	Deadline *Délai* *Ablauf*	Date *Date* *Datum*	The Referee *Le juge arbitre* *Der Schiedsrichter*
15:30	15:45	16.02.2022	

2017/2/15

MINUTES OF JURY DECISIONS (WITHOUT PROTESTS)
PROCES-VERBAL DES DECISIONS DU JURY (SANS RECLAMATIONS)
PROTOKOLL DER JURYENTSCHEIDE (OHNE PROTESTE)

Place / *Lieu* / Ort	**Yanqing National Alpine Skiing Centre**		**Country/** *Pays* / land	**CHN**	**Codex** **0214**
Name of event *Nom de lévénement* *Name der Veranstaltung*	**OLYMPIC WINTER GAMES BEIJING 2022**				**Date** *Date* *Datum* **16.02.2022**
Category	**OWG**	**Gender**	**MEN**	**Event**	**SL**

Jury members present / Membres du jury présents / Anwesende Mitglieder der Jury

Function *Fonction* *Funktion*	**Surname, First Name** Nom de *famille, Prénom* *Familienname, Vorname*	**Nat**	**Vote** *Vote* *Abstimmung*	**Signatures** *Signatures* *Unterschriften*
Technical Delegate *Délégué Technique* *Technischer Delegierter*	**CAMPBELL, Doug**	**CAN**	**YES**	
Referee *Arbitre* *Schiedsrichter*	**WALDNER, Markus**	**FIS**	**YES**	
Assistant Referee *Arbitre-assistant* *SR-Assistent*	**COUDER, Emmanuel**	**FIS**	**YES**	
Chief of Race *Directeur d'épreuve* *Rennleiter*	**ZHANG, Yi**	**CHN**	**YES**	Zhang Yi
Start Referee *Judge au départ* *Startrichter*	**SAWANO, Hiroshi**	**JPN**	**YES**	
Finish Referee *Judge à l'arrivée* *Zielrichter*	**CINGOLANI, Ernesto**	**ARG**	**YES**	

Note: Jury members with voting right (see ICR art. 601.4)

Others present at the meeting / *Autres personnes convoquèes / Andere eingeladene personen*

Video Controller: ZINGERLE, Josef	**ITA**		

Summary of decisions taken / *Rappel succinct du Décision / Kurze Beschreibung des Entscheid protestgrundes*	**ICR References /** *Références RIS/ Bezugnahme IWO*
07:43 SL course and on-hill competition safety measures, inspected by the Jury, found to meet the requirements of the competition and with the approval of the Team Captains, represented by the Connection Coaches, accepted as set. Program confirmed as distributed at the Team Captains' Meeting.	

Time Published / *Heure d'affichaged / Anschlagzeit*	**Date** / *Date* / *Datum*	**Signature of TD** / *Signature de DT* / *Unterschriften des TD* (please sign and print)	
07:43	**16.02.2022**		**CAMPBELL, Doug (CAN) TD #1019**

TEAM CAPTAINS' MEETING

Team Captains' Meeting of 16.02.2022 SL MEN – OLYMPIC WINTER GAMES BEIJING 2022		Codex	0214
Support Officials	**NAT**		**NAT**
Chief of Course: HUANG, Hongli	CHN	Chief of Timing & Calculations: MEYRAT, Pierre	FIS
Start Referee : SAWANO, Hiroshi	JPN	Race Administrator: ILIEVA, Assia	BUL
Finish Referee : CINGOLANI, Ernesto	ARG	Video Control: ZINGERLE, Josef	ITA
Forerunners			
A. GAO, Qun	CHN	E.	
B. LIU, Xiaochen	CHN	F.	
C. FIOL, Sebastian	SUI	G.	
D.		H.	

Meeting Minutes

Due to Covid -19 safety reasons the Team captains meeting was held online

Zhenguo Zheng (BOGOC Sport manager) opened the meeting and welcomed all present.

The TD Douglas CAMPBELL (CAN) congratulated the M GS winners and wished good luck to all teams for the upcoming Slalom race. He informed that two of the Jury members are attending and supervising the Draw with the Omega team.

Roll call – 61 nations entered – all present.

The Referee Markus Waldner (FIS) congratulated the winners of GS race and all who competed in these difficult conditions caused by the significant amount of new snow.

Weather forecast was presented by the Weather service: Sunny and very cold, wind gusts are possible. Temperatures in the morning: -20 at the start and -17 at the finish. Temperatures at noon: -16 at the start, -12 at the finish area. The wind: 8m/s at the start, 5m/s at the finish.

The Referee Markus Waldner (FIS) informed that if the wind is strong in the morning, the OC are prepared a backup plan using ski doo. He presented the program.

The connection coach Thomas Stauffer (SUI) informed about the Warm up.

The Referee Markus Waldner (FIS) thanked Thomas Stauffer for his hard work during the OWG, organizing the warm up and training sessions.

Mike Kertesz (FIS) informed about the Athletes' Lounge, the restricted area cards. He instructed about the Awards ceremony, its protocol and movement down to the finish area before Awards ceremony.

The Referee Markus Waldner (FIS) informed that no movement along the course will be allowed during the race. Coaches may go down only during TV breaks together with the course slippers, carrying skis and bags is not allowed.

Bib's Draw was executed.

The Referee Markus Waldner (FIS) reminded the Single pole rule in case of missed gate. He said that he hopes all teams had great experience during OWG and wished them good luck for the rest of the season.

Zhenguo Zheng wished good luck to all. He said that organizers are motivated to host WC event in the future and he hopes to welcome the teams again in Yanqing National Alpine Skiing Centre. He closed the meeting at 18:20.

Signature of Race Administrator:

Assia ILIEVA (BUL)

Draw List

抽签名单 / Liste de tirage au sort

Number of Competitors: 89, Number of NOCs: 62 **Rank 80 in the FIS List: DRUKAROV Andrej 20.00 FIS Points**

No.	FIS Code	Name	NOC Code	WCSL-GS		WCSL-O		FIS GS	
1	512269	ODERMATT Marco	SUI	768	(1)	1653	(1)	0.00	(1)
2	194364	PINTURAULT Alexis	FRA	525	(2)	967	(4)	0.00	(1)
3	380335	ZUBCIC Filip	CRO	408	(3)	592	(12)	0.00	(1)
4	422304	KRISTOFFERSEN Henrik	NOR	371	(4)	789	(7)	2.11	(7)
5	194495	FAIVRE Mathieu	FRA	357	(5)	382	(18)	0.00	(1)
6	990116	de ALIPRANDINI Luca	ITA	344	(6)	344	(23)	4.41	(12)
7	54063	FELLER Manuel	AUT	309	(7)	716	(8)	2.86	(9)
8	512182	MEILLARD Loic	SUI	308	(8)	688	(9)	2.76	(8)
9	511896	MURISIER Justin	SUI	279	(9)	380	(19)	6.01	(20)
10	561244	KRANJEC Zan	SLO	257	(10)	296	(31)	0.45	(5)
11	54027	BRENNSTEINER Stefan	AUT	196	(11)	220	(45)	4.83	(14)
12	202597	SCHMID Alexander	GER	196	(11)	232	(42)	7.38	(24)
13	511852	CAVIEZEL Gino	SUI	195	(13)	301	(28)	5.45	(18)
14	422729	BRAATHEN Lucas	NOR	183	(14)	440	(15)	3.96	(10)
15	54320	SCHWARZ Marco	AUT	167	(15)	600	(11)	6.59	(21)
16	6532084	RADAMUS River	USA	162	(16)	178	(53)	5.27	(16)
17	194935	FAVROT Thibaut	FRA	150	(17)	163	(60)	6.70	(22)
18	103729	READ Erik	CAN	139	(19)	236	(41)	9.30	(29)
19	422278	WINDINGSTAD Rasmus	NOR	103	(21)	103	(83)	5.42	(17)
20	531799	FORD Tommy	USA	89	(23)	89	(87)	1.41	(6)
21	422732	McGRATH Atle Lie	NOR	79	(26)	257	(37)	5.12	(15)
22	700830	ZAMPA Adam	SVK	75	(28)	75	(95)	8.27	(27)
23	103865	PHILP Trevor	CAN	57	(30)	141	(67)	12.26	(37)
24	194873	SARRAZIN Cyprien	FRA	41	(34)	64	(99)	8.84	(28)
25	54445	HAASER Raphael	AUT	29	(36)	228	(43)	14.74	(44)
26	501898	ROENNGREN Mattias	SWE	29	(36)	39	(114)	15.48	(47)
27	6530319	COCHRAN-SIEGLE Ryan	USA	21	(40)	406	(17)	12.13	(36)
28	481103	ANDRIENKO Aleksander	ROC	20	(42)	20	(126)	14.81	(45)
29	202584	RAUCHFUSS Julian	GER	19	(43)	57	(103)	16.70	(55)
30	481730	KUZNETSOV Ivan	ROC	18	(44)	18	(130)	15.48	(47)
31	60261	MAES Sam	BEL	6	(57)	6	(157)	15.17	(46)
32	20398	VERDU Joan	AND	-		-		15.70	(52)
33	400237	MEINERS Maarten	NED	5	(59)	5	(161)	16.73	(56)
34	180666	TORSTI Samu	FIN	10	(50)	10	(148)	18.13	(66)
35	700879	ZAMPA Andreas	SVK	13	(49)	13	(141)	19.23	(71)
36	320266	JUNG Donghyun	KOR	-		-		19.35	(73)
37	780023	DRUKAROV Andrej	LTU	-		-		20.00	(80)
38	150644	KRYZL Krystof	CZE	-		-		>20.62	(84)
39	6291574	SALA Tommaso	ITA	-		146	(64)	>21.30	(88)
40	151238	ZABYSTRAN Jan	CZE	-		-		>21.73	(95)
41	60236	van den BROECKE Dries	BEL	-		-		>23.49	(117)
42	6531936	WINTERS Luke	USA	-		70	(96)	>24.38	(129)
43	40621	MUHLEN-SCHULTE Louis	AUS	-		-		>25.34	(138)
44	6293171	VINATZER Alex	ITA	-		284	(33)	>28.41	(186)
45	430633	JASICZEK Michal	POL	-		-		>29.34	(204)
46	80077	MACEDO Michel	BRA	-		-		>32.87	(268)
47	390044	LAINE Tormis	EST	-		-		>33.48	(283)

Draw List

抽签名单 / Liste de tirage au sort

Number of Competitors: 89, Number of NOCs: 62 **Rank 80 in the FIS List: DRUKAROV Andrej 20.00 FIS Points**

No.	FIS Code	Name	NOC Code	WCSL-GS	WCSL-O		FIS GS	
48	202451	STRASSER Linus	GER	-	365	(21)	>33.83	(292)
49	380377	KOLEGA Samuel	CRO	-	29	(119)	>35.69	(343)
50	30388	BIRKNER de MIGUEL Tomas	ARG	-	-		>35.81	(346)
51	221117	GOWER Jack	IRL	-	22	(122)	>35.95	(350)
52	240148	SZOLLOS Barnabas	ISR	-	40	(113)	>36.54	(367)
53	92720	POPOV Albert	BUL	-	126	(71)	>38.99	(437)
54	430802	PYJAS Pawel	POL	-	-		>39.62	(457)
55	710362	LOKMIC Emir	BIH	-	-		>45.05	(633)
56	680063	JAPHARIDZE Soso	GEO	-	-		>47.41	(714)
57	550066	ZVEJNIEKS Miks	LAT	-	-		>51.07	(847)
58	360046	OSCH Matthieu	LUX	-	-		>55.90	(1025)
59	6294510	XHEPA Denni	ALB	-	-		>56.22	(1035)
60	210040	TUKHTAEV Komiljon	UZB	-	-		>61.93	(1240)
61	240139	KEKESI Marton	HUN	-	-		>62.23	(1251)
62	958809	YUNG Hau Tsuen Adrian	HKG	-	-		>63.51	(1303)
63	610003	MILLER Asa	PHI	-	-		>63.83	(1321)
64	230651	ANTONIOU Ioannis	GRE	-	-		>65.25	(1382)
65	670080	KUCHIN Zakhar	KAZ	-	-		>71.56	(1661)
66	160106	KOUYOUMDJIAN Yianno	CYP	-	-		>73.78	(1742)
67	590038	BRANCAL Ricardo	POR	-	-		>76.30	(1851)
68	6191137	VIANO Richardson	HAI	-	-		>78.89	(1945)
69	310438	SALIHOVIC Eldar	MNE	-	-		>80.88	(2018)
70	340495	ARNOUK Cesar	LBN	-	-		>81.54	(2052)
71	460122	STEFANESCU Alexandru Stefan	ROU	-	-		>82.57	(2095)
72	6190671	POETTOZ Michael	COL	-	-		>85.39	(2207)
73	942023	TAHIRI Albin	KOS	-	-		>88.80	(2323)
74	6292024	ZANON Nicola	THA	-	-		>89.04	(2338)
75	520192	USTA Berkin	TUR	-	-		>89.72	(2368)
76	941001	MAEDER Carlos	GHA	-	-		>91.57	(2443)
77	540026	DICKSON SOMMERS Rodolfo Roberto	MEX	-	-		>98.04	(2690)
78	120071	XU Mingfu	CHN	-	-		>99.66	(2746)
79	960300	GOUTT Yohan Goncalves	TLS	-	-		>108.05	(3031)
80	790022	AOUICH Yassine	MAR	-	-		>111.90	(3153)
81	962401	ABDI Fayik	KSA	-	-		>112.08	(3161)
82	450033	GATTI Matteo	SMR	-	-		>116.85	(3303)
83	840007	ALEXANDER Benjamin	JAM	-	-		>117.33	(3325)
84	740039	HARUTYUNYAN Harutyun	ARM	-	-		>122.88	(3489)
85	620046	KHAN Arif Mohd	IND	-	-		>127.39	(3630)
86	6191274	NEUMULLER Mathieu	MAD	-	-		>128.12	(3649)
87	120057	ZHANG Yangming	CHN	-	-		>131.80	(3758)
88	959600	ABEDA Shannon	ERI	-	-		>132.39	(3775)
89	140019	FLAHERTY William C.	PUR	-	-		>133.18	(3795)

Legend:

-	No points	>	Greater than 80th rank in the FIS points list		
FIS GS	FIS points for Giant Slalom (15th FIS points list 2021/2022)			No.	Control Number
WCSL-GS	FIS World Cup Start List points for Giant Slalom	WCSL-O	Overall FIS World Cup Start List points		

Start List

出发名单 / Liste de départ

Number of Competitors: 89, Number of NOCs: 62

Bib	FIS Code	Name	YB	NOC Code	Time
1	422304	**KRISTOFFERSEN Henrik**	1994	NOR	
2	990116	**de ALIPRANDINI Luca**	1990	ITA	
3	380335	**ZUBCIC Filip**	1993	CRO	
4	512269	**ODERMATT Marco**	1997	SUI	
5	194495	**FAIVRE Mathieu**	1992	FRA	
6	194364	**PINTURAULT Alexis**	1991	FRA	
7	54063	**FELLER Manuel**	1992	AUT	
8	511852	**CAVIEZEL Gino**	1992	SUI	
9	202597	**SCHMID Alexander**	1994	GER	
10	54320	**SCHWARZ Marco**	1995	AUT	
11	511896	**MURISIER Justin**	1992	SUI	
12	54027	**BRENNSTEINER Stefan**	1991	AUT	
13	561244	**KRANJEC Zan**	1992	SLO	
14	422729	**BRAATHEN Lucas**	2000	NOR	
15	512182	**MEILLARD Loic**	1996	SUI	
		break			
16	6532084	**RADAMUS River**	1998	USA	
17	194935	**FAVROT Thibaut**	1994	FRA	
18	103729	**READ Erik**	1991	CAN	
19	422278	**WINDINGSTAD Rasmus**	1993	NOR	
20	531799	**FORD Tommy**	1989	USA	
21	422732	**McGRATH Atle Lie**	2000	NOR	
22	700830	**ZAMPA Adam**	1990	SVK	
		break			
23	103865	**PHILP Trevor**	1992	CAN	
24	194873	**SARRAZIN Cyprien**	1994	FRA	
25	54445	**HAASER Raphael**	1997	AUT	
26	501898	**ROENNGREN Mattias**	1993	SWE	
27	6530319	**COCHRAN-SIEGLE Ryan**	1992	USA	
28	481103	**ANDRIENKO Aleksander**	1990	ROC	
29	202584	**RAUCHFUSS Julian**	1994	GER	
30	481730	**KUZNETSOV Ivan**	1996	ROC	
		break			
31	60261	**MAES Sam**	1998	BEL	
32	20398	**VERDU Joan**	1995	AND	
33	400237	**MEINERS Maarten**	1992	NED	
34	180666	**TORSTI Samu**	1991	FIN	
35	700879	**ZAMPA Andreas**	1993	SVK	
36	320266	**JUNG Donghyun**	1988	KOR	
37	780023	**DRUKAROV Andrej**	1999	LTU	
38	150644	**KRYZL Krystof**	1986	CZE	
39	6291574	**SALA Tommaso**	1995	ITA	
40	151238	**ZABYSTRAN Jan**	1998	CZE	
41	60236	**van den BROECKE Dries**	1995	BEL	
42	6531936	**WINTERS Luke**	1997	USA	

Start List

出发名单 / Liste de départ

Number of Competitors: 89, Number of NOCs: 62

Bib	FIS Code	Name	YB	NOC Code	Time
43	40621	MUHLEN-SCHULTE Louis	1998	AUS	
44	6293171	VINATZER Alex	1999	ITA	
45	430633	JASICZEK Michal	1994	POL	
46	80077	MACEDO Michel	1998	BRA	
47	390044	LAINE Tormis	2000	EST	
48	202451	STRASSER Linus	1992	GER	
49	380377	KOLEGA Samuel	1999	CRO	
50	30388	BIRKNER de MIGUEL Tomas	1997	ARG	
51	221117	GOWER Jack	1994	IRL	
52	240148	SZOLLOS Barnabas	1998	ISR	
53	92720	POPOV Albert	1997	BUL	
54	430802	PYJAS Pawel	1999	POL	
55	710362	LOKMIC Emir	1997	BIH	
56	680063	JAPHARIDZE Soso	1996	GEO	
57	550066	ZVEJNIEKS Miks	1995	LAT	
58	360046	OSCH Matthieu	1999	LUX	
59	6294510	XHEPA Denni	2003	ALB	
60	210040	TUKHTAEV Komiljon	1997	UZB	
61	240139	KEKESI Marton	1995	HUN	
62	958809	YUNG Hau Tsuen Adrian	2004	HKG	
63	610003	MILLER Asa	2000	PHI	
64	230651	ANTONIOU Ioannis	1995	GRE	
65	670080	KUCHIN Zakhar	1997	KAZ	
66	160106	KOUYOUMDJIAN Yianno	1997	CYP	
67	590038	BRANCAL Ricardo	1996	POR	
68	6191137	VIANO Richardson	2002	HAI	
69	310438	SALIHOVIC Eldar	1999	MNE	
70	340495	ARNOUK Cesar	2000	LBN	
71	460122	STEFANESCU Alexandru Stefan	1999	ROU	
72	6190671	POETTOZ Michael	1998	COL	
73	942023	TAHIRI Albin	1989	KOS	
74	6292024	ZANON Nicola	1996	THA	
75	520192	USTA Berkin	2000	TUR	
76	941001	MAEDER Carlos	1978	GHA	
77	540026	DICKSON SOMMERS Rodolfo Roberto	1997	MEX	
78	120071	XU Mingfu	1997	CHN	
79	960300	GOUTT Yohan Goncalves	1994	TLS	
80	790022	AOUICH Yassine	1990	MAR	
81	962401	ABDI Fayik	1997	KSA	
82	450033	GATTI Matteo	2001	SMR	
83	840007	ALEXANDER Benjamin	1983	JAM	
84	740039	HARUTYUNYAN Harutyun	2000	ARM	
85	620046	KHAN Arif Mohd	1990	IND	
86	6191274	NEUMULLER Mathieu	2003	MAD	
87	120057	ZHANG Yangming	1994	CHN	

Start List

出发名单 / Liste de départ

Number of Competitors: 89, Number of NOCs: 62

Bib	FIS Code	Name	YB	NOC Code	Time
88	959600	**ABEDA Shannon**	1996	ERI	
89	140019	**FLAHERTY William C.**	2004	PUR	

Jury

FIS Technical Delegate	CAMPBELL Doug	CAN
Referee	WALDNER Markus	FIS
Assistant Referee	COUDER Emmanuel	FIS
Chief of Race	ZHANG Yi	CHN
Start Referee	SAWANO Hiroshi	JPN
Finish Referee	CINGOLANI Ernesto	ARG
Video Controller	ZINGERLE Josef	ITA

Technical Data

Course Name	Ice River
Start Altitude	1925m
Finish Altitude	1501m
Vertical Drop	424m
Homologation Number	13888/12/20

Race Information Run 1

Course Setter	BRUNNER Bernd	GER
Gates/Turning Gates	49/46	
Start Time	10:15	

Race Information Run 2

Course Setter	ROTTENSTEINER Michael	NOR
Gates/Turning Gates		
Start Time	13:45	

Forerunners:

Run 1:	A - KIEN Lukas	AUT	B - HOFER Nicolas Leo	AUT	C - FILIPPI Davide	ITA
Run 2:	A - KIEN Lukas	AUT	B - HOFER Nicolas Leo	AUT	C - FILIPPI Davide	ITA

Legend:
YB Year of Birth

Results

成绩 / Résultats

Number of Competitors: 89, Number of NOCs: 62

Rank	Bib	FIS Code	Name	YB	NOC Code	Time	Difference
1	4	512269	ODERMATT Marco	1997	SUI	1:02.93	
2	12	54027	BRENNSTEINER Stefan	1991	AUT	1:02.97	0.04
3	5	194495	FAIVRE Mathieu	1992	FRA	1:03.01	0.08
4	1	422304	KRISTOFFERSEN Henrik	1994	NOR	1:03.05	0.12
5	17	194935	FAVROT Thibaut	1994	FRA	1:03.12	0.19
6	2	990116	de ALIPRANDINI Luca	1990	ITA	1:03.42	0.49
7	7	54063	FELLER Manuel	1992	AUT	1:03.67	0.74
8	13	561244	KRANJEC Zan	1992	SLO	1:03.71	0.78
9	16	6532084	RADAMUS River	1998	USA	1:03.79	0.86
10	8	511852	CAVIEZEL Gino	1992	SUI	1:03.90	0.97
11	6	194364	PINTURAULT Alexis	1991	FRA	1:03.99	1.06
12	14	422729	BRAATHEN Lucas	2000	NOR	1:04.20	1.27
13	32	20398	VERDU Joan	1995	AND	1:04.48	1.55
13	26	501898	ROENNGREN Mattias	1993	SWE	1:04.48	1.55
15	3	380335	ZUBCIC Filip	1993	CRO	1:04.69	1.76
16	18	103729	READ Erik	1991	CAN	1:04.77	1.84
17	25	54445	HAASER Raphael	1997	AUT	1:04.99	2.06
18	10	54320	SCHWARZ Marco	1995	AUT	1:05.04	2.11
19	20	531799	FORD Tommy	1989	USA	1:05.07	2.14
20	37	780023	DRUKAROV Andrej	1999	LTU	1:05.78	2.85
21	22	700830	ZAMPA Adam	1990	SVK	1:05.86	2.93
22	33	400237	MEINERS Maarten	1992	NED	1:06.03	3.10
23	35	700879	ZAMPA Andreas	1993	SVK	1:06.15	3.22
24	49	380377	KOLEGA Samuel	1999	CRO	1:06.53	3.60
25	23	103865	PHILP Trevor	1992	CAN	1:07.14	4.21
26	38	150644	KRYZL Krystof	1986	CZE	1:07.29	4.36
27	53	92720	POPOV Albert	1997	BUL	1:07.60	4.67
28	52	240148	SZOLLOS Barnabas	1998	ISR	1:07.89	4.96
29	55	710362	LOKMIC Emir	1997	BIH	1:08.00	5.07
30	29	202584	RAUCHFUSS Julian	1994	GER	1:08.23	5.30
31	51	221117	GOWER Jack	1994	IRL	1:08.30	5.37
32	43	40621	MUHLEN-SCHULTE Louis	1998	AUS	1:08.44	5.51
33	57	550066	ZVEJNIEKS Miks	1995	LAT	1:09.59	6.66
34	58	360046	OSCH Matthieu	1999	LUX	1:10.60	7.67
35	60	210040	TUKHTAEV Komiljon	1997	UZB	1:12.77	9.84
36	72	6190671	POETTOZ Michael	1998	COL	1:12.83	9.90
37	73	942023	TAHIRI Albin	1989	KOS	1:13.42	10.49
38	71	460122	STEFANESCU Alexandru Stefan	1999	ROU	1:14.20	11.27
39	61	240139	KEKESI Marton	1995	HUN	1:14.47	11.54
40	87	120057	ZHANG Yangming	1994	CHN	1:15.66	12.73
41	78	120071	XU Mingfu	1997	CHN	1:15.96	13.03
42	67	590038	BRANCAL Ricardo	1996	POR	1:16.83	13.90
43	77	540026	DICKSON SOMMERS Rodolfo Roberto	1997	MEX	1:17.32	14.39
44	74	6292024	ZANON Nicola	1996	THA	1:17.53	14.60
45	75	520192	USTA Berkin	2000	TUR	1:17.91	14.98
46	88	959600	ABEDA Shannon	1996	ERI	1:17.95	15.02
47	69	310438	SALIHOVIC Eldar	1999	MNE	1:18.84	15.91
48	89	140019	FLAHERTY William C.	2004	PUR	1:20.16	17.23
49	82	450033	GATTI Matteo	2001	SMR	1:20.40	17.47
50	66	160106	KOUYOUMDJIAN Yianno	1997	CYP	1:20.66	17.73
51	81	962401	ABDI Fayik	1997	KSA	1:21.44	18.51
52	79	960300	GOUTT Yohan Goncalves	1994	TLS	1:21.52	18.59
53	85	620046	KHAN Arif Mohd	1990	IND	1:22.35	19.42
54	83	840007	ALEXANDER Benjamin	1983	JAM	1:37.94	35.01

DID NOT FINISH RUN 1: 33 competitors

	9	202597	SCHMID Alexander	1994	GER		

Results

成绩 / Résultats

Number of Competitors: 89, Number of NOCs: 62

Rank	Bib	FIS Code	Name	YB	NOC Code	Time	Difference
	11	511896	**MURISIER Justin**	1992	SUI		
	15	512182	**MEILLARD Loic**	1996	SUI		
	19	422278	**WINDINGSTAD Rasmus**	1993	NOR		
	21	422732	**McGRATH Atle Lie**	2000	NOR		
	24	194873	**SARRAZIN Cyprien**	1994	FRA		
	27	6530319	**COCHRAN-SIEGLE Ryan**	1992	USA		
	28	481103	**ANDRIENKO Aleksander**	1990	ROC		
	30	481730	**KUZNETSOV Ivan**	1996	ROC		
	31	60261	**MAES Sam**	1998	BEL		
	34	180666	**TORSTI Samu**	1991	FIN		
	36	320266	**JUNG Donghyun**	1988	KOR		
	39	6291574	**SALA Tommaso**	1995	ITA		
	40	151238	**ZABYSTRAN Jan**	1998	CZE		
	41	60236	**van den BROECKE Dries**	1995	BEL		
	42	6531936	**WINTERS Luke**	1997	USA		
	44	6293171	**VINATZER Alex**	1999	ITA		
	45	430633	**JASICZEK Michal**	1994	POL		
	47	390044	**LAINE Tormis**	2000	EST		
	48	202451	**STRASSER Linus**	1992	GER		
	50	30388	**BIRKNER de MIGUEL Tomas**	1997	ARG		
	54	430802	**PYJAS Pawel**	1999	POL		
	56	680063	**JAPHARIDZE Soso**	1996	GEO		
	59	6294510	**XHEPA Denni**	2003	ALB		
	62	958809	**YUNG Hau Tsuen Adrian**	2004	HKG		
	63	610003	**MILLER Asa**	2000	PHI		
	64	230651	**ANTONIOU Ioannis**	1995	GRE		
	65	670080	**KUCHIN Zakhar**	1997	KAZ		
	68	6191137	**VIANO Richardson**	2002	HAI		
	70	340495	**ARNOUK Cesar**	2000	LBN		
	76	941001	**MAEDER Carlos**	1978	GHA		
	80	790022	**AOUICH Yassine**	1990	MAR		
	86	6191274	**NEUMULLER Mathieu**	2003	MAD		

DID NOT START RUN 1: 2 competitors

	46	80077	**MACEDO Michel**	1998	BRA		
	84	740039	**HARUTYUNYAN Harutyun**	2000	ARM		

Jury

FIS Technical Delegate	CAMPBELL Doug	CAN
Referee	WALDNER Markus	FIS
Assistant Referee	COUDER Emmanuel	FIS
Chief of Race	ZHANG Yi	CHN
Start Referee	SAWANO Hiroshi	JPN
Finish Referee	CINGOLANI Ernesto	ARG
Video Controller	ZINGERLE Josef	ITA

Technical Data

Course Name	Ice River
Start Altitude	1925m
Finish Altitude	1501m
Vertical Drop	424m
Homologation Number	13888/12/20

Race Information Run 1

Course Setter	BRUNNER Bernd	GER
Gates/Turning Gates	49/46	
Start Time	10:15	

Race Information Run 2

Course Setter	ROTTENSTEINER Michael	NOR
Gates/Turning Gates		
Start Time	13:45	

Forerunners:

Run 1:	A - KIEN Lukas	AUT	B - HOFER Nicolas Leo	AUT	C - FILIPPI Davide	ITA
Run 2:	A - KIEN Lukas	AUT	B - HOFER Nicolas Leo	AUT	C - FILIPPI Davide	ITA

Conditions on course:

Run 1 SNOW **Snow:** HARD PACKED **Temperature - Start:** -16.2°C / 3°F **Temperature - Finish:** -13.2°C / 8°F

Legend:

YB Year of Birth

Yanqing National Alpine Skiing Centre
国家高山滑雪中心
Centre national de ski alpin de Yanqing

SUN 13 FEB 2022
Start Time 15:00

Alpine Skiing
高山滑雪 / Ski alpin

Men's Giant Slalom
男子大回转 / Slalom géant hommes

Run 2
第二轮 / Manche 2

Start List
出发名单 / Liste de départ

REVISED
13 FEB 13:30

Number of Competitors: 54, Number of NOCs: 42

Start Order	Bib	FIS Code	Name	YB	NOC Code	Run 1	Diff.	Rank	Run 2	Total
1	29	202584	RAUCHFUSS Julian	1994	GER	1:08.23	5.30	30		
2	55	710362	LOKMIC Emir	1997	BIH	1:08.00	5.07	29		
3	52	240148	SZOLLOS Barnabas	1998	ISR	1:07.89	4.96	28		
4	53	92720	POPOV Albert	1997	BUL	1:07.60	4.67	27		
5	38	150644	KRYZL Krystof	1986	CZE	1:07.29	4.36	26		
6	23	103865	PHILP Trevor	1992	CAN	1:07.14	4.21	25		
7	49	380377	KOLEGA Samuel	1999	CRO	1:06.53	3.60	24		
8	35	700879	ZAMPA Andreas	1993	SVK	1:06.15	3.22	23		
9	33	400237	MEINERS Maarten	1992	NED	1:06.03	3.10	22		
10	22	700830	ZAMPA Adam	1990	SVK	1:05.86	2.93	21		
11	37	780023	DRUKAROV Andrej	1999	LTU	1:05.78	2.85	20		
12	20	531799	FORD Tommy	1989	USA	1:05.07	2.14	19		
13	10	54320	SCHWARZ Marco	1995	AUT	1:05.04	2.11	18		
14	25	54445	HAASER Raphael	1997	AUT	1:04.99	2.06	17		
15	18	103729	READ Erik	1991	CAN	1:04.77	1.84	16		
			break							
16	3	380335	ZUBCIC Filip	1993	CRO	1:04.69	1.76	15		
17	26	501898	ROENNGREN Mattias	1993	SWE	1:04.48	1.55	13		
18	32	20398	VERDU Joan	1995	AND	1:04.48	1.55	13		
19	14	422729	BRAATHEN Lucas	2000	NOR	1:04.20	1.27	12		
20	6	194364	PINTURAULT Alexis	1991	FRA	1:03.99	1.06	11		
21	8	511852	CAVIEZEL Gino	1992	SUI	1:03.90	0.97	10		
22	16	6532084	RADAMUS River	1998	USA	1:03.79	0.86	9		
			break							
23	13	561244	KRANJEC Zan	1992	SLO	1:03.71	0.78	8		
24	7	54063	FELLER Manuel	1992	AUT	1:03.67	0.74	7		
25	2	990116	de ALIPRANDINI Luca	1990	ITA	1:03.42	0.49	6		
26	17	194935	FAVROT Thibaut	1994	FRA	1:03.12	0.19	5		
27	1	422304	KRISTOFFERSEN Henrik	1994	NOR	1:03.05	0.12	4		
28	5	194495	FAIVRE Mathieu	1992	FRA	1:03.01	0.08	3		
29	12	54027	BRENNSTEINER Stefan	1991	AUT	1:02.97	0.04	2		
30	4	512269	ODERMATT Marco	1997	SUI	1:02.93		1		
			break							
31	51	221117	GOWER Jack	1994	IRL	1:08.30	5.37	31		
32	43	40621	MUHLEN-SCHULTE Louis	1998	AUS	1:08.44	5.51	32		
33	57	550066	ZVEJNIEKS Miks	1995	LAT	1:09.59	6.66	33		
34	58	360046	OSCH Matthieu	1999	LUX	1:10.60	7.67	34		
35	60	210040	TUKHTAEV Komiljon	1997	UZB	1:12.77	9.84	35		
36	72	6190671	POETTOZ Michael	1998	COL	1:12.83	9.90	36		
37	73	942023	TAHIRI Albin	1989	KOS	1:13.42	10.49	37		
38	71	460122	STEFANESCU Alexandru Stefan	1999	ROU	1:14.20	11.27	38		
39	61	240139	KEKESI Marton	1995	HUN	1:14.47	11.54	39		
40	87	120057	ZHANG Yangming	1994	CHN	1:15.66	12.73	40		
41	78	120071	XU Mingfu	1997	CHN	1:15.96	13.03	41		
42	67	590038	BRANCAL Ricardo	1996	POR	1:16.83	13.90	42		

Yanqing National Alpine Skiing Centre
国家高山滑雪中心
Centre national de ski alpin de Yanqing

SUN 13 FEB 2022
Start Time 15:00

Alpine Skiing
高山滑雪 / Ski alpin

Men's Giant Slalom
男子大回转 / Slalom géant hommes

Run 2
第二轮 / Manche 2

Start List
出发名单 / Liste de départ

REVISED
13 FEB 13:30

Number of Competitors: 54, Number of NOCs: 42

Start Order	Bib	FIS Code	Name	YB	NOC Code	Run 1	Diff.	Rank	Run 2	Total
43	77	540026	**DICKSON SOMMERS Rodolfo Roberto**	1997	MEX	1:17.32	14.39	43		
44	74	6292024	**ZANON Nicola**	1996	THA	1:17.53	14.60	44		
45	75	520192	**USTA Berkin**	2000	TUR	1:17.91	14.98	45		
46	88	959600	**ABEDA Shannon**	1996	ERI	1:17.95	15.02	46		
47	69	310438	**SALIHOVIC Eldar**	1999	MNE	1:18.84	15.91	47		
48	89	140019	**FLAHERTY William C.**	2004	PUR	1:20.16	17.23	48		
49	82	450033	**GATTI Matteo**	2001	SMR	1:20.40	17.47	49		
50	66	160106	**KOUYOUMDJIAN Yianno**	1997	CYP	1:20.66	17.73	50		
51	81	962401	**ABDI Fayik**	1997	KSA	1:21.44	18.51	51		
52	79	960300	**GOUTT Yohan Goncalves**	1994	TLS	1:21.52	18.59	52		
53	85	620046	**KHAN Arif Mohd**	1990	IND	1:22.35	19.42	53		
54	83	840007	**ALEXANDER Benjamin**	1983	JAM	1:37.94	35.01	54		

Jury

FIS Technical Delegate	CAMPBELL Doug	CAN
Referee	WALDNER Markus	FIS
Assistant Referee	COUDER Emmanuel	FIS
Chief of Race	ZHANG Yi	CHN
Start Referee	SAWANO Hiroshi	JPN
Finish Referee	CINGOLANI Ernesto	ARG
Video Controller	ZINGERLE Josef	ITA

Technical Data

Course Name	Ice River
Start Altitude	1925m
Finish Altitude	1501m
Vertical Drop	424m
Homologation Number	13888/12/20

Race Information Run 1

Course Setter	BRUNNER Bernd	GER
Gates/Turning Gates	49/46	
Start Time	10:15	

Race Information Run 2

Course Setter	ROTTENSTEINER Michael	NOR
Gates/Turning Gates	47/46	
Start Time	15:00	

Forerunners:

Run 1:	A - KIEN Lukas	AUT	B - HOFER Nicolas Leo	AUT	C - FILIPPI Davide	ITA
Run 2:	A - KIEN Lukas	AUT	B - HOFER Nicolas Leo	AUT	C - FILIPPI Davide	ITA

Legend:
YB Year of Birth

REVISED **Second run has been rescheduled**

Results

成绩 / Résultats

Number of Competitors: 89, Number of NOCs: 62

Penalty applied: 0.00

Rank	Bib	FIS Code	Name	YB	NOC Code	Run 1 Time	Run 1 Rank	Run 2 Time	Run 2 Rank	Total	Diff.	Race Points
1	4	512269	**ODERMATT Marco**	1997	SUI	1:02.93	(1)	1:06.42	(2)	2:09.35		0.00
2	13	561244	**KRANJEC Zan**	1992	SLO	1:03.71	(8)	1:05.83	(1)	2:09.54	0.19	1.48
3	5	194495	**FAIVRE Mathieu**	1992	FRA	1:03.01	(3)	1:07.68	(13)	2:10.69	1.34	10.46
4	16	6532084	**RADAMUS River**	1998	USA	1:03.79	(9)	1:07.16	(5)	2:10.95	1.60	12.49
5	17	194935	**FAVROT Thibaut**	1994	FRA	1:03.12	(5)	1:07.92	(14)	2:11.04	1.69	13.20
5	6	194364	**PINTURAULT Alexis**	1991	FRA	1:03.99	(11)	1:07.05	(4)	2:11.04	1.69	13.20
7	8	511852	**CAVIEZEL Gino**	1992	SUI	1:03.90	(10)	1:07.30	(6)	2:11.20	1.85	14.45
8	1	422304	**KRISTOFFERSEN Henrik**	1994	NOR	1:03.05	(4)	1:08.20	(18)	2:11.25	1.90	14.84
9	32	20398	**VERDU Joan**	1995	AND	1:04.48	(13)	1:06.80	(3)	2:11.28	1.93	15.07
10	3	380335	**ZUBCIC Filip**	1993	CRO	1:04.69	(15)	1:07.40	(9)	2:12.09	2.74	21.39
11	25	54445	**HAASER Raphael**	1997	AUT	1:04.99	(17)	1:07.40	(9)	2:12.39	3.04	23.74
12	20	531799	**FORD Tommy**	1989	USA	1:05.07	(19)	1:07.34	(7)	2:12.41	3.06	23.89
13	18	103729	**READ Erik**	1991	CAN	1:04.77	(16)	1:07.67	(12)	2:12.44	3.09	24.13
14	10	54320	**SCHWARZ Marco**	1995	AUT	1:05.04	(18)	1:07.43	(11)	2:12.47	3.12	24.36
15	22	700830	**ZAMPA Adam**	1990	SVK	1:05.86	(21)	1:08.05	(16)	2:13.91	4.56	35.61
16	35	700879	**ZAMPA Andreas**	1993	SVK	1:06.15	(23)	1:08.16	(17)	2:14.31	4.96	38.73
17	53	92720	**POPOV Albert**	1997	BUL	1:07.60	(27)	1:07.34	(7)	2:14.94	5.59	43.65
18	33	400237	**MEINERS Maarten**	1992	NED	1:06.03	(22)	1:09.45	(20)	2:15.48	6.13	47.86
19	38	150644	**KRYZL Krystof**	1986	CZE	1:07.29	(26)	1:08.27	(19)	2:15.56	6.21	48.49
20	29	202584	**RAUCHFUSS Julian**	1994	GER	1:08.23	(30)	1:07.99	(15)	2:16.22	6.87	53.64
21	49	380377	**KOLEGA Samuel**	1999	CRO	1:06.53	(24)	1:10.75	(23)	2:17.28	7.93	61.92
22	52	240148	**SZOLLOS Barnabas**	1998	ISR	1:07.89	(28)	1:10.04	(21)	2:17.93	8.58	66.99
23	43	40621	**MUHLEN-SCHULTE Louis**	1998	AUS	1:08.44	(32)	1:10.04	(21)	2:18.48	9.13	71.29
24	23	103865	**PHILP Trevor**	1992	CAN	1:07.14	(25)	1:11.94	(24)	2:19.08	9.73	75.97
25	51	221117	**GOWER Jack**	1994	IRL	1:08.30	(31)	1:12.26	(25)	2:20.56	11.21	87.53
26	57	550066	**ZVEJNIEKS Miks**	1995	LAT	1:09.59	(33)	1:13.04	(26)	2:22.63	13.28	103.69
27	12	54027	**BRENNSTEINER Stefan**	1991	AUT	1:02.97	(2)	1:22.01	(40)	2:24.98	15.63	122.04
28	58	360046	**OSCH Matthieu**	1999	LUX	1:10.60	(34)	1:15.94	(28)	2:26.54	17.19	134.22
29	60	210040	**TUKHTAEV Komiljon**	1997	UZB	1:12.77	(35)	1:14.72	(27)	2:27.49	18.14	141.64
30	73	942023	**TAHIRI Albin**	1989	KOS	1:13.42	(37)	1:16.43	(29)	2:29.85	20.50	160.07
31	72	6190671	**POETTOZ Michael**	1998	COL	1:12.83	(36)	1:17.19	(30)	2:30.02	20.67	161.40
32	71	460122	**STEFANESCU Alexandru Stefan**	1999	ROU	1:14.20	(38)	1:19.01	(33)	2:33.21	23.86	186.31
33	78	120071	**XU Mingfu**	1997	CHN	1:15.96	(41)	1:17.26	(31)	2:33.22	23.87	186.38
34	61	240139	**KEKESI Marton**	1995	HUN	1:14.47	(39)	1:19.07	(34)	2:33.54	24.19	188.88
35	77	540026	**DICKSON SOMMERS RR**	1997	MEX	1:17.32	(43)	1:17.27	(32)	2:34.59	25.24	197.08
36	87	120057	**ZHANG Yangming**	1994	CHN	1:15.66	(40)	1:19.51	(35)	2:35.17	25.82	201.61
37	67	590038	**BRANCAL Ricardo**	1996	POR	1:16.83	(42)	1:20.57	(36)	2:37.40	28.05	219.02
38	74	6292024	**ZANON Nicola**	1996	THA	1:17.53	(44)	1:20.83	(37)	2:38.36	29.01	226.52
39	88	959600	**ABEDA Shannon**	1996	ERI	1:17.95	(46)	1:22.50	(41)	2:40.45	31.10	242.84
40	89	140019	**FLAHERTY William C.**	2004	PUR	1:20.16	(48)	1:21.26	(38)	2:41.42	32.07	250.41
41	69	310438	**SALIHOVIC Eldar**	1999	MNE	1:18.84	(47)	1:22.70	(42)	2:41.54	32.19	251.35
42	66	160106	**KOUYOUMDJIAN Yianno**	1997	CYP	1:20.66	(50)	1:21.85	(39)	2:42.51	33.16	258.92
43	75	520192	**USTA Berkin**	2000	TUR	1:17.91	(45)	1:24.81	(43)	2:42.72	33.37	260.56
44	81	962401	**ABDI Fayik**	1997	KSA	1:21.44	(51)	1:25.41	(45)	2:46.85	37.50	292.81
45	85	620046	**KHAN Arif Mohd**	1990	IND	1:22.35	(53)	1:24.89	(44)	2:47.24	37.89	295.86
46	83	840007	**ALEXANDER Benjamin**	1983	JAM	1:37.94	(54)	1:40.58	(46)	3:18.52	1:09.17	540.10

DID NOT FINISH RUN 2: 7 competitors

2	990116	**de ALIPRANDINI Luca**	1990	ITA
7	54063	**FELLER Manuel**	1992	AUT
14	422729	**BRAATHEN Lucas**	2000	NOR
26	501898	**ROENNGREN Mattias**	1993	SWE
37	780023	**DRUKAROV Andrej**	1999	LTU
55	710362	**LOKMIC Emir**	1997	BIH
79	960300	**GOUTT Yohan Goncalves**	1994	TLS

DISQUALIFIED RUN 2: 1 competitor

82	450033	**GATTI Matteo**	2001	SMR	Rule 613.7

Results

成绩 / Résultats

Number of Competitors: 89, Number of NOCs: 62

Penalty applied: 0.00

Rank	Bib	FIS Code	Name	YB	NOC Code	Run 1 Time	Run 1 Rank	Run 2 Time	Run 2 Rank	Total	Diff.	Race Points
DID NOT FINISH RUN 1: 33 competitors												
	9	202597	**SCHMID Alexander**	1994	GER							
	11	511896	**MURISIER Justin**	1992	SUI							
	15	512182	**MEILLARD Loic**	1996	SUI							
	19	422278	**WINDINGSTAD Rasmus**	1993	NOR							
	21	422732	**McGRATH Atle Lie**	2000	NOR							
	24	194873	**SARRAZIN Cyprien**	1994	FRA							
	27	6530319	**COCHRAN-SIEGLE Ryan**	1992	USA							
	28	481103	**ANDRIENKO Aleksander**	1990	ROC							
	30	481730	**KUZNETSOV Ivan**	1996	ROC							
	31	60261	**MAES Sam**	1998	BEL							
	34	180666	**TORSTI Samu**	1991	FIN							
	36	320266	**JUNG Donghyun**	1988	KOR							
	39	6291574	**SALA Tommaso**	1995	ITA							
	40	151238	**ZABYSTRAN Jan**	1998	CZE							
	41	60236	**van den BROECKE Dries**	1995	BEL							
	42	6531936	**WINTERS Luke**	1997	USA							
	44	6293171	**VINATZER Alex**	1999	ITA							
	45	430633	**JASICZEK Michal**	1994	POL							
	47	390044	**LAINE Tormis**	2000	EST							
	48	202451	**STRASSER Linus**	1992	GER							
	50	30388	**BIRKNER de MIGUEL Tomas**	1997	ARG							
	54	430802	**PYJAS Pawel**	1999	POL							
	56	680063	**JAPHARIDZE Soso**	1996	GEO							
	59	6294510	**XHEPA Denni**	2003	ALB							
	62	958809	**YUNG Hau Tsuen Adrian**	2004	HKG							
	63	610003	**MILLER Asa**	2000	PHI							
	64	230651	**ANTONIOU Ioannis**	1995	GRE							
	65	670080	**KUCHIN Zakhar**	1997	KAZ							
	68	6191137	**VIANO Richardson**	2002	HAI							
	70	340495	**ARNOUK Cesar**	2000	LBN							
	76	941001	**MAEDER Carlos**	1978	GHA							
	80	790022	**AOUICH Yassine**	1990	MAR							
	86	6191274	**NEUMULLER Mathieu**	2003	MAD							
DID NOT START RUN 1: 2 competitors												
	46	80077	**MACEDO Michel**	1998	BRA							
	84	740039	**HARUTYUNYAN Harutyun**	2000	ARM							

Reason for disqualification:
613.7 False Starts

Jury

FIS Technical Delegate	CAMPBELL Doug	CAN
Referee	WALDNER Markus	FIS
Assistant Referee	COUDER Emmanuel	FIS
Chief of Race	ZHANG Yi	CHN
Start Referee	SAWANO Hiroshi	JPN
Finish Referee	CINGOLANI Ernesto	ARG
Video Controller	ZINGERLE Josef	ITA

Technical Data

Course Name	Ice River
Start Altitude	1925m
Finish Altitude	1501m
Vertical Drop	424m
Homologation Number	13888/12/20

Race Information Run 1

Course Setter	BRUNNER Bernd	GER
Gates/Turning Gates	49/46	
Start Time	10:15	

Race Information Run 2

Course Setter	ROTTENSTEINER Michael	NOR
Gates/Turning Gates	47/46	
Start Time	15:00	

Forerunners:

Run 1:	A - KIEN Lukas	AUT	B - HOFER Nicolas Leo	AUT	C - FILIPPI Davide	ITA
Run 2:	A - KIEN Lukas	AUT	B - HOFER Nicolas Leo	AUT	C - FILIPPI Davide	ITA

Results

成绩 / Résultats

Number of Competitors: 89, Number of NOCs: 62

Penalty applied: 0.00

Rank	Bib	FIS Code	Name	YB	NOC Code	Run 1 Time Rank	Run 2 Time Rank	Total	Diff.	Race Points

Conditions on course:

Run 1	SNOW	**Snow:**	HARD PACKED	**Temperature - Start:**	-16.2°C / 3°F	**Temperature - Finish:**	-13.2°C / 8°F
Run 2	SNOW	**Snow:**	HARD PACKED	**Temperature - Start:**	-15.4°C / 4°F	**Temperature - Finish:**	-13.2°C / 8°F

Legend:
YB Year of Birth

Performance Analysis by Rank

成绩分析（按排名）/ Analyses par rang

Number of Competitors: 46 **Number of NOCs: 36**

Rank	Bib	Name	NOC Code		Positions Pos	Time	Rank	Partials Pos	Time	Rank	Difference Time
1	4	ODERMATT Marco	SUI	Run 1:	Int1:	16.30	(6)	I1-I2:	20.98	(10)	0.28
					Int2:	37.28	(7)	I2-I3:	12.41	(1)	0.62
					Int3:	49.69	(3)	I3-Fin:	13.24	(1)	0.10
					Fin:	1:02.93	(1)				0.00
				Run 2:	Int1:	16.32	(12)	I1-I2:	22.12	(3)	0.22
					Int2:	38.44	(3)	I2-I3:	14.36	(7)	0.35
					Int3:	52.80	(3)	I3-Fin:	13.62	(1)	0.63
					Fin:	1:06.42	(2)				0.59
				Total:	Int1:	1:19.25	(3)				0.07
					Int2:	1:41.37	(1)				0.00
					Int3:	1:55.73	(1)				0.00
					Fin:	2:09.35	(1)				0.00
2	13	KRANJEC Zan	SLO	Run 1:	Int1:	16.52	(15)	I1-I2:	20.70	(5)	0.50
					Int2:	37.22	(6)	I2-I3:	12.95	(5)	0.56
					Int3:	50.17	(8)	I3-Fin:	13.54	(9)	0.58
					Fin:	1:03.71	(8)				0.78
				Run 2:	Int1:	16.17	(4)	I1-I2:	21.92	(1)	0.07
					Int2:	38.09	(1)	I2-I3:	14.08	(1)	0.00
					Int3:	52.17	(1)	I3-Fin:	13.66	(2)	0.00
					Fin:	1:05.83	(1)				0.00
				Total:	Int1:	1:19.88	(6)				0.70
					Int2:	1:41.80	(3)				0.43
					Int3:	1:55.88	(2)				0.15
					Fin:	2:09.54	(2)				0.19
3	5	FAIVRE Mathieu	FRA	Run 1:	Int1:	16.02	(1)	I1-I2:	20.74	(7)	0.00
					Int2:	36.76	(4)	I2-I3:	13.00	(8)	0.10
					Int3:	49.76	(4)	I3-Fin:	13.25	(2)	0.17
					Fin:	1:03.01	(3)				0.08
				Run 2:	Int1:	16.18	(5)	I1-I2:	22.73	(16)	0.08
					Int2:	38.91	(12)	I2-I3:	14.77	(17)	0.82
					Int3:	53.68	(15)	I3-Fin:	14.00	(9)	1.51
					Fin:	1:07.68	(13)				1.85
				Total:	Int1:	1:19.19	(2)				0.01
					Int2:	1:41.92	(5)				0.55
					Int3:	1:56.69	(4)				0.96
					Fin:	2:10.69	(3)				1.34
4	16	RADAMUS River	USA	Run 1:	Int1:	16.15	(4)	I1-I2:	21.24	(18)	0.13
					Int2:	37.39	(10)	I2-I3:	13.04	(9)	0.73
					Int3:	50.43	(10)	I3-Fin:	13.36	(5)	0.84
					Fin:	1:03.79	(9)				0.86
				Run 2:	Int1:	16.11	(3)	I1-I2:	22.61	(13)	0.01
					Int2:	38.72	(8)	I2-I3:	14.23	(4)	0.63
					Int3:	52.95	(4)	I3-Fin:	14.21	(15)	0.78
					Fin:	1:07.16	(5)				1.33
				Total:	Int1:	1:19.90	(7)				0.72
					Int2:	1:42.51	(7)				1.14
					Int3:	1:56.74	(5)				1.01
					Fin:	2:10.95	(4)				1.60

Performance Analysis by Rank

成绩分析（按排名）/ Analyses par rang

Number of Competitors: 46 **Number of NOCs: 36**

Rank	Bib	Name	NOC Code		Positions Pos	Time	Rank	Partials Pos	Time	Rank	Difference Time
5	17	**FAVROT Thibaut**	FRA	**Run 1:**	**Int1:**	16.13	(3)	**I1-I2:**	20.53	(3)	0.11
					Int2:	36.66	(1)	**I2-I3:**	12.93	(4)	0.00
					Int3:	49.59	(1)	**I3-Fin:**	13.53	(7)	0.00
					Fin:	1:03.12	(5)				0.19
				Run 2:	**Int1:**	16.25	(7)	**I1-I2:**	22.74	(17)	0.15
					Int2:	38.99	(15)	**I2-I3:**	14.70	(13)	0.90
					Int3:	53.69	(16)	**I3-Fin:**	14.23	(17)	1.52
					Fin:	1:07.92	(14)				2.09
				Total:	**Int1:**	1:19.37	(4)				0.19
					Int2:	1:42.11	(6)				0.74
					Int3:	1:56.81	(6)				1.08
					Fin:	2:11.04	(5)				1.69
5	6	**PINTURAULT Alexis**	FRA	**Run 1:**	**Int1:**	16.36	(9)	**I1-I2:**	21.04	(12)	0.34
					Int2:	37.40	(11)	**I2-I3:**	13.06	(10)	0.74
					Int3:	50.46	(11)	**I3-Fin:**	13.53	(7)	0.87
					Fin:	1:03.99	(11)				1.06
				Run 2:	**Int1:**	16.29	(9)	**I1-I2:**	22.41	(6)	0.19
					Int2:	38.70	(7)	**I2-I3:**	14.51	(9)	0.61
					Int3:	53.21	(5)	**I3-Fin:**	13.84	(4)	1.04
					Fin:	1:07.05	(4)				1.22
				Total:	**Int1:**	1:20.28	(9)				1.10
					Int2:	1:42.69	(8)				1.32
					Int3:	1:57.20	(8)				1.47
					Fin:	2:11.04	(5)				1.69
7	8	**CAVIEZEL Gino**	SUI	**Run 1:**	**Int1:**	16.36	(9)	**I1-I2:**	21.02	(11)	0.34
					Int2:	37.38	(9)	**I2-I3:**	12.97	(6)	0.72
					Int3:	50.35	(9)	**I3-Fin:**	13.55	(11)	0.76
					Fin:	1:03.90	(10)				0.97
				Run 2:	**Int1:**	16.31	(10)	**I1-I2:**	22.81	(18)	0.21
					Int2:	39.12	(16)	**I2-I3:**	14.20	(3)	1.03
					Int3:	53.32	(10)	**I3-Fin:**	13.98	(8)	1.15
					Fin:	1:07.30	(6)				1.47
				Total:	**Int1:**	1:20.21	(8)				1.03
					Int2:	1:43.02	(10)				1.65
					Int3:	1:57.22	(9)				1.49
					Fin:	2:11.20	(7)				1.85
8	1	**KRISTOFFERSEN Henrik**	NOR	**Run 1:**	**Int1:**	16.33	(7)	**I1-I2:**	20.46	(2)	0.31
					Int2:	36.79	(5)	**I2-I3:**	12.97	(6)	0.13
					Int3:	49.76	(4)	**I3-Fin:**	13.29	(3)	0.17
					Fin:	1:03.05	(4)				0.12
				Run 2:	**Int1:**	16.60	(19)	**I1-I2:**	22.00	(2)	0.50
					Int2:	38.60	(5)	**I2-I3:**	15.72	(26)	0.51
					Int3:	54.32	(20)	**I3-Fin:**	13.88	(5)	2.15
					Fin:	1:08.20	(18)				2.37
				Total:	**Int1:**	1:19.65	(5)				0.47
					Int2:	1:41.65	(2)				0.28
					Int3:	1:57.37	(10)				1.64
					Fin:	2:11.25	(8)				1.90

Performance Analysis by Rank

成绩分析（按排名）/ Analyses par rang

Number of Competitors: 46 **Number of NOCs: 36**

Rank	Bib	Name	NOC Code		Positions Pos	Time	Rank	Partials Pos	Time	Rank	Difference Time
9	32	VERDU Joan	AND	Run 1:	Int1:	16.61	(17)	I1-I2:	21.09	(13)	0.59
					Int2:	37.70	(16)	I2-I3:	13.07	(11)	1.04
					Int3:	50.77	(13)	I3-Fin:	13.71	(16)	1.18
					Fin:	1:04.48	(13)				1.55
				Run 2:	Int1:	16.10	(1)	I1-I2:	22.14	(4)	0.00
					Int2:	38.24	(2)	I2-I3:	14.34	(6)	0.15
					Int3:	52.58	(2)	I3-Fin:	14.22	(16)	0.41
					Fin:	1:06.80	(3)				0.97
				Total:	Int1:	1:20.58	(10)				1.40
					Int2:	1:42.72	(9)				1.35
					Int3:	1:57.06	(7)				1.33
					Fin:	2:11.28	(9)				1.93
10	3	ZUBCIC Filip	CRO	Run 1:	Int1:	17.17	(25)	I1-I2:	20.72	(6)	1.15
					Int2:	37.89	(18)	I2-I3:	13.36	(19)	1.23
					Int3:	51.25	(18)	I3-Fin:	13.44	(6)	1.66
					Fin:	1:04.69	(15)				1.76
				Run 2:	Int1:	16.25	(7)	I1-I2:	22.44	(7)	0.15
					Int2:	38.69	(6)	I2-I3:	14.75	(16)	0.60
					Int3:	53.44	(12)	I3-Fin:	13.96	(7)	1.27
					Fin:	1:07.40	(9)				1.57
				Total:	Int1:	1:20.94	(11)				1.76
					Int2:	1:43.38	(11)				2.01
					Int3:	1:58.13	(11)				2.40
					Fin:	2:12.09	(10)				2.74
11	25	HAASER Raphael	AUT	Run 1:	Int1:	16.72	(19)	I1-I2:	21.21	(17)	0.70
					Int2:	37.93	(19)	I2-I3:	13.24	(15)	1.27
					Int3:	51.17	(17)	I3-Fin:	13.82	(17)	1.58
					Fin:	1:04.99	(17)				2.06
				Run 2:	Int1:	16.10	(1)	I1-I2:	22.38	(5)	0.00
					Int2:	38.48	(4)	I2-I3:	14.81	(19)	0.39
					Int3:	53.29	(8)	I3-Fin:	14.11	(13)	1.12
					Fin:	1:07.40	(9)				1.57
				Total:	Int1:	1:21.09	(12)				1.91
					Int2:	1:43.47	(12)				2.10
					Int3:	1:58.28	(12)				2.55
					Fin:	2:12.39	(11)				3.04
12	20	FORD Tommy	USA	Run 1:	Int1:	16.48	(13)	I1-I2:	21.14	(15)	0.46
					Int2:	37.62	(14)	I2-I3:	13.26	(17)	0.96
					Int3:	50.88	(14)	I3-Fin:	14.19	(24)	1.29
					Fin:	1:05.07	(19)				2.14
				Run 2:	Int1:	16.54	(17)	I1-I2:	22.72	(15)	0.44
					Int2:	39.26	(18)	I2-I3:	14.14	(2)	1.17
					Int3:	53.40	(11)	I3-Fin:	13.94	(6)	1.23
					Fin:	1:07.34	(7)				1.51
				Total:	Int1:	1:21.61	(15)				2.43
					Int2:	1:44.33	(15)				2.96
					Int3:	1:58.47	(14)				2.74
					Fin:	2:12.41	(12)				3.06

Performance Analysis by Rank

成绩分析（按排名）/ Analyses par rang

Number of Competitors: 46 **Number of NOCs: 36**

Rank	Bib	Name	NOC Code		Positions Pos	Time	Rank	Partials Pos	Time	Rank	Difference Time
13	18	**READ Erik**	CAN	**Run 1:**	**Int1:**	16.34	(8)	**I1-I2:**	21.31	(20)	0.32
					Int2:	37.65	(15)	**I2-I3:**	13.24	(15)	0.99
					Int3:	50.89	(15)	**I3-Fin:**	13.88	(18)	1.30
					Fin:	1:04.77	(16)				1.84
				Run 2:	**Int1:**	16.36	(14)	**I1-I2:**	22.57	(12)	0.26
					Int2:	38.93	(13)	**I2-I3:**	14.70	(13)	0.84
					Int3:	53.63	(13)	**I3-Fin:**	14.04	(10)	1.46
					Fin:	1:07.67	(12)				1.84
				Total:	**Int1:**	1:21.13	(13)				1.95
					Int2:	1:43.70	(13)				2.33
					Int3:	1:58.40	(13)				2.67
					Fin:	2:12.44	(13)				3.09
14	10	**SCHWARZ Marco**	AUT	**Run 1:**	**Int1:**	16.51	(14)	**I1-I2:**	21.69	(24)	0.49
					Int2:	38.20	(21)	**I2-I3:**	13.14	(13)	1.54
					Int3:	51.34	(19)	**I3-Fin:**	13.70	(15)	1.75
					Fin:	1:05.04	(18)				2.11
				Run 2:	**Int1:**	16.35	(13)	**I1-I2:**	22.51	(10)	0.25
					Int2:	38.86	(11)	**I2-I3:**	14.77	(17)	0.77
					Int3:	53.63	(13)	**I3-Fin:**	13.80	(3)	1.46
					Fin:	1:07.43	(11)				1.60
				Total:	**Int1:**	1:21.39	(14)				2.21
					Int2:	1:43.90	(14)				2.53
					Int3:	1:58.67	(15)				2.94
					Fin:	2:12.47	(14)				3.12
15	22	**ZAMPA Adam**	SVK	**Run 1:**	**Int1:**	16.98	(22)	**I1-I2:**	21.42	(21)	0.96
					Int2:	38.40	(22)	**I2-I3:**	13.47	(21)	1.74
					Int3:	51.87	(22)	**I3-Fin:**	13.99	(19)	2.28
					Fin:	1:05.86	(21)				2.93
				Run 2:	**Int1:**	16.42	(15)	**I1-I2:**	22.88	(20)	0.32
					Int2:	39.30	(19)	**I2-I3:**	14.64	(12)	1.21
					Int3:	53.94	(18)	**I3-Fin:**	14.11	(13)	1.77
					Fin:	1:08.05	(16)				2.22
				Total:	**Int1:**	1:22.28	(16)				3.10
					Int2:	1:45.16	(16)				3.79
					Int3:	1:59.80	(16)				4.07
					Fin:	2:13.91	(15)				4.56
16	35	**ZAMPA Andreas**	SVK	**Run 1:**	**Int1:**	17.25	(27)	**I1-I2:**	20.94	(9)	1.23
					Int2:	38.19	(20)	**I2-I3:**	13.53	(23)	1.53
					Int3:	51.72	(21)	**I3-Fin:**	14.43	(29)	2.13
					Fin:	1:06.15	(23)				3.22
				Run 2:	**Int1:**	16.57	(18)	**I1-I2:**	22.55	(11)	0.47
					Int2:	39.12	(16)	**I2-I3:**	14.73	(15)	1.03
					Int3:	53.85	(17)	**I3-Fin:**	14.31	(18)	1.68
					Fin:	1:08.16	(17)				2.33
				Total:	**Int1:**	1:22.72	(18)				3.54
					Int2:	1:45.27	(17)				3.90
					Int3:	2:00.00	(17)				4.27
					Fin:	2:14.31	(16)				4.96

Performance Analysis by Rank

成绩分析（按排名）/ Analyses par rang

Number of Competitors: 46 **Number of NOCs: 36**

Rank	Bib	Name	NOC Code		Positions Pos	Time	Rank	Partials Pos	Time	Rank	Difference Time
17	53	POPOV Albert	BUL	Run 1:	Int1:	16.94	(21)	I1-I2:	22.18	(28)	0.92
					Int2:	39.12	(25)	I2-I3:	13.92	(31)	2.46
					Int3:	53.04	(27)	I3-Fin:	14.56	(30)	3.45
					Fin:	1:07.60	(27)				4.67
				Run 2:	Int1:	16.31	(10)	I1-I2:	22.46	(8)	0.21
					Int2:	38.77	(9)	I2-I3:	14.52	(10)	0.68
					Int3:	53.29	(8)	I3-Fin:	14.05	(11)	1.12
					Fin:	1:07.34	(7)				1.51
				Total:	Int1:	1:23.91	(20)				4.73
					Int2:	1:46.37	(19)				5.00
					Int3:	2:00.89	(19)				5.16
					Fin:	2:14.94	(17)				5.59
18	33	MEINERS Maarten	NED	Run 1:	Int1:	16.89	(20)	I1-I2:	21.56	(22)	0.87
					Int2:	38.45	(23)	I2-I3:	13.49	(22)	1.79
					Int3:	51.94	(23)	I3-Fin:	14.09	(21)	2.35
					Fin:	1:06.03	(22)				3.10
				Run 2:	Int1:	16.64	(20)	I1-I2:	23.20	(22)	0.54
					Int2:	39.84	(21)	I2-I3:	15.01	(21)	1.75
					Int3:	54.85	(21)	I3-Fin:	14.60	(20)	2.68
					Fin:	1:09.45	(20)				3.62
				Total:	Int1:	1:22.67	(17)				3.49
					Int2:	1:45.87	(18)				4.50
					Int3:	2:00.88	(18)				5.15
					Fin:	2:15.48	(18)				6.13
19	38	KRYZL Krystof	CZE	Run 1:	Int1:	17.10	(23)	I1-I2:	22.50	(30)	1.08
					Int2:	39.60	(29)	I2-I3:	13.54	(24)	2.94
					Int3:	53.14	(28)	I3-Fin:	14.15	(23)	3.55
					Fin:	1:07.29	(26)				4.36
				Run 2:	Int1:	16.86	(21)	I1-I2:	22.81	(18)	0.76
					Int2:	39.67	(20)	I2-I3:	14.54	(11)	1.58
					Int3:	54.21	(19)	I3-Fin:	14.06	(12)	2.04
					Fin:	1:08.27	(19)				2.44
				Total:	Int1:	1:24.15	(21)				4.97
					Int2:	1:46.96	(20)				5.59
					Int3:	2:01.50	(21)				5.77
					Fin:	2:15.56	(19)				6.21
20	29	RAUCHFUSS Julian	GER	Run 1:	Int1:	17.18	(26)	I1-I2:	23.04	(33)	1.16
					Int2:	40.22	(33)	I2-I3:	13.61	(25)	3.56
					Int3:	53.83	(31)	I3-Fin:	14.40	(27)	4.24
					Fin:	1:08.23	(30)				5.30
				Run 2:	Int1:	16.46	(16)	I1-I2:	22.49	(9)	0.36
					Int2:	38.95	(14)	I2-I3:	14.27	(5)	0.86
					Int3:	53.22	(6)	I3-Fin:	14.77	(22)	1.05
					Fin:	1:07.99	(15)				2.16
				Total:	Int1:	1:24.69	(23)				5.51
					Int2:	1:47.18	(21)				5.81
					Int3:	2:01.45	(20)				5.72
					Fin:	2:16.22	(20)				6.87

Performance Analysis by Rank

成绩分析（按排名）/ Analyses par rang

Number of Competitors: 46 **Number of NOCs: 36**

Rank	Bib	Name	NOC Code		Positions Pos	Time	Rank	Partials Pos	Time	Rank	Difference Time
21	49	KOLEGA Samuel	CRO	Run 1:	Int1:	17.36	(29)	I1-I2:	21.79	(27)	1.34
					Int2:	39.15	(26)	I2-I3:	13.33	(18)	2.49
					Int3:	52.48	(24)	I3-Fin:	14.05	(20)	2.89
					Fin:	1:06.53	(24)				3.60
				Run 2:	Int1:	17.26	(24)	I1-I2:	24.02	(24)	1.16
					Int2:	41.28	(24)	I2-I3:	15.02	(22)	3.19
					Int3:	56.30	(24)	I3-Fin:	14.45	(19)	4.13
					Fin:	1:10.75	(23)				4.92
				Total:	Int1:	1:23.79	(19)				4.61
					Int2:	1:47.81	(22)				6.44
					Int3:	2:02.83	(22)				7.10
					Fin:	2:17.28	(21)				7.93
22	52	SZOLLOS Barnabas	ISR	Run 1:	Int1:	17.61	(34)	I1-I2:	21.69	(24)	1.59
					Int2:	39.30	(28)	I2-I3:	14.02	(32)	2.64
					Int3:	53.32	(29)	I3-Fin:	14.57	(31)	3.73
					Fin:	1:07.89	(28)				4.96
				Run 2:	Int1:	17.05	(23)	I1-I2:	23.23	(23)	0.95
					Int2:	40.28	(23)	I2-I3:	15.08	(23)	2.19
					Int3:	55.36	(23)	I3-Fin:	14.68	(21)	3.19
					Fin:	1:10.04	(21)				4.21
				Total:	Int1:	1:24.94	(24)				5.76
					Int2:	1:48.17	(23)				6.80
					Int3:	2:03.25	(23)				7.52
					Fin:	2:17.93	(22)				8.58
23	43	MUHLEN-SCHULTE Louis	AUS	Run 1:	Int1:	17.12	(24)	I1-I2:	21.62	(23)	1.10
					Int2:	38.74	(24)	I2-I3:	13.79	(28)	2.08
					Int3:	52.53	(25)	I3-Fin:	15.91	(37)	2.94
					Fin:	1:08.44	(32)				5.51
				Run 2:	Int1:	16.96	(22)	I1-I2:	23.04	(21)	0.86
					Int2:	40.00	(22)	I2-I3:	14.96	(20)	1.91
					Int3:	54.96	(22)	I3-Fin:	15.08	(24)	2.79
					Fin:	1:10.04	(21)				4.21
				Total:	Int1:	1:25.40	(25)				6.22
					Int2:	1:48.44	(24)				7.07
					Int3:	2:03.40	(24)				7.67
					Fin:	2:18.48	(23)				9.13
24	23	PHILP Trevor	CAN	Run 1:	Int1:	17.47	(31)	I1-I2:	21.72	(26)	1.45
					Int2:	39.19	(27)	I2-I3:	13.63	(26)	2.53
					Int3:	52.82	(26)	I3-Fin:	14.32	(25)	3.23
					Fin:	1:07.14	(25)				4.21
				Run 2:	Int1:	17.38	(25)	I1-I2:	24.09	(25)	1.28
					Int2:	41.47	(25)	I2-I3:	15.19	(24)	3.38
					Int3:	56.66	(25)	I3-Fin:	15.28	(27)	4.49
					Fin:	1:11.94	(24)				6.11
				Total:	Int1:	1:24.52	(22)				5.34
					Int2:	1:48.61	(25)				7.24
					Int3:	2:03.80	(25)				8.07
					Fin:	2:19.08	(24)				9.73

Performance Analysis by Rank

成绩分析（按排名）/ Analyses par rang

Number of Competitors: 46 **Number of NOCs: 36**

Rank	Bib	Name	NOC Code		Positions Pos	Time	Rank	Partials Pos	Time	Rank	Difference Time
25	51	GOWER Jack	IRL	Run 1:	Int1:	17.51	(33)	I1-I2:	22.68	(32)	1.49
					Int2:	40.19	(32)	I2-I3:	13.70	(27)	3.53
					Int3:	53.89	(32)	I3-Fin:	14.41	(28)	4.30
					Fin:	1:08.30	(31)				5.37
				Run 2:	Int1:	17.47	(26)	I1-I2:	24.24	(27)	1.37
					Int2:	41.71	(26)	I2-I3:	15.69	(25)	3.62
					Int3:	57.40	(26)	I3-Fin:	14.86	(23)	5.23
					Fin:	1:12.26	(25)				6.43
				Total:	Int1:	1:25.77	(26)				6.59
					Int2:	1:50.01	(26)				8.64
					Int3:	2:05.70	(26)				9.97
					Fin:	2:20.56	(25)				11.21
26	57	ZVEJNIEKS Miks	LAT	Run 1:	Int1:	17.31	(28)	I1-I2:	22.66	(31)	1.29
					Int2:	39.97	(31)	I2-I3:	14.61	(33)	3.31
					Int3:	54.58	(33)	I3-Fin:	15.01	(32)	4.99
					Fin:	1:09.59	(33)				6.66
				Run 2:	Int1:	17.70	(28)	I1-I2:	24.23	(26)	1.60
					Int2:	41.93	(27)	I2-I3:	15.91	(27)	3.84
					Int3:	57.84	(27)	I3-Fin:	15.20	(26)	5.67
					Fin:	1:13.04	(26)				7.21
				Total:	Int1:	1:27.29	(27)				8.11
					Int2:	1:51.52	(27)				10.15
					Int3:	2:07.43	(27)				11.70
					Fin:	2:22.63	(26)				13.28
27	12	BRENNSTEINER Stefan	AUT	Run 1:	Int1:	16.16	(5)	I1-I2:	20.59	(4)	0.14
					Int2:	36.75	(3)	I2-I3:	12.88	(3)	0.09
					Int3:	49.63	(2)	I3-Fin:	13.34	(4)	0.04
					Fin:	1:02.97	(2)				0.04
				Run 2:	Int1:	16.21	(6)	I1-I2:	22.64	(14)	0.11
					Int2:	38.85	(10)	I2-I3:	14.39	(8)	0.76
					Int3:	53.24	(7)	I3-Fin:	28.77	(46)	1.07
					Fin:	1:22.01	(40)				16.18
				Total:	Int1:	1:19.18	(1)				0.00
					Int2:	1:41.82	(4)				0.45
					Int3:	1:56.21	(3)				0.48
					Fin:	2:24.98	(27)				15.63
28	58	OSCH Matthieu	LUX	Run 1:	Int1:	17.48	(32)	I1-I2:	23.16	(34)	1.46
					Int2:	40.64	(34)	I2-I3:	14.83	(34)	3.98
					Int3:	55.47	(34)	I3-Fin:	15.13	(33)	5.88
					Fin:	1:10.60	(34)				7.67
				Run 2:	Int1:	17.56	(27)	I1-I2:	27.11	(39)	1.46
					Int2:	44.67	(33)	I2-I3:	16.08	(28)	6.58
					Int3:	1:00.75	(30)	I3-Fin:	15.19	(25)	8.58
					Fin:	1:15.94	(28)				10.11
				Total:	Int1:	1:28.16	(28)				8.98
					Int2:	1:55.27	(29)				13.90
					Int3:	2:11.35	(28)				15.62
					Fin:	2:26.54	(28)				17.19

Performance Analysis by Rank

成绩分析（按排名）/ Analyses par rang

Number of Competitors: 46 **Number of NOCs: 36**

Rank	Bib	Name	NOC Code		Positions Pos	Time	Rank	Partials Pos	Time	Rank	Difference Time
29	60	TUKHTAEV Komiljon	UZB	Run 1:	Int1:	17.80	(35)	I1-I2:	23.35	(35)	1.78
					Int2:	41.15	(35)	I2-I3:	14.86	(35)	4.49
					Int3:	56.01	(35)	I3-Fin:	16.76	(45)	6.42
					Fin:	1:12.77	(35)				9.84
				Run 2:	Int1:	18.07	(29)	I1-I2:	24.32	(28)	1.97
					Int2:	42.39	(28)	I2-I3:	16.96	(31)	4.30
					Int3:	59.35	(28)	I3-Fin:	15.37	(28)	7.18
					Fin:	1:14.72	(27)				8.89
				Total:	Int1:	1:30.84	(29)				11.66
					Int2:	1:55.16	(28)				13.79
					Int3:	2:12.12	(29)				16.39
					Fin:	2:27.49	(29)				18.14
30	73	TAHIRI Albin	KOS	Run 1:	Int1:	18.51	(37)	I1-I2:	24.06	(37)	2.49
					Int2:	42.57	(37)	I2-I3:	15.00	(36)	5.91
					Int3:	57.57	(37)	I3-Fin:	15.85	(36)	7.98
					Fin:	1:13.42	(37)				10.49
				Run 2:	Int1:	18.50	(32)	I1-I2:	25.60	(32)	2.40
					Int2:	44.10	(31)	I2-I3:	16.54	(29)	6.01
					Int3:	1:00.64	(29)	I3-Fin:	15.79	(30)	8.47
					Fin:	1:16.43	(29)				10.60
				Total:	Int1:	1:31.92	(31)				12.74
					Int2:	1:57.52	(31)				16.15
					Int3:	2:14.06	(31)				18.33
					Fin:	2:29.85	(30)				20.50
31	72	POETTOZ Michael	COL	Run 1:	Int1:	18.09	(36)	I1-I2:	23.49	(36)	2.07
					Int2:	41.58	(36)	I2-I3:	15.41	(38)	4.92
					Int3:	56.99	(36)	I3-Fin:	15.84	(35)	7.40
					Fin:	1:12.83	(36)				9.90
				Run 2:	Int1:	18.13	(30)	I1-I2:	25.57	(31)	2.03
					Int2:	43.70	(29)	I2-I3:	17.44	(35)	5.61
					Int3:	1:01.14	(31)	I3-Fin:	16.05	(31)	8.97
					Fin:	1:17.19	(30)				11.36
				Total:	Int1:	1:30.96	(30)				11.78
					Int2:	1:56.53	(30)				15.16
					Int3:	2:13.97	(30)				18.24
					Fin:	2:30.02	(31)				20.67
32	71	STEFANESCU Alexandru Stefan	ROU	Run 1:	Int1:	18.98	(41)	I1-I2:	24.06	(37)	2.96
					Int2:	43.04	(38)	I2-I3:	15.09	(37)	6.38
					Int3:	58.13	(38)	I3-Fin:	16.07	(39)	8.54
					Fin:	1:14.20	(38)				11.27
				Run 2:	Int1:	19.26	(37)	I1-I2:	25.94	(34)	3.16
					Int2:	45.20	(36)	I2-I3:	17.03	(32)	7.11
					Int3:	1:02.23	(34)	I3-Fin:	16.78	(35)	10.06
					Fin:	1:19.01	(33)				13.18
				Total:	Int1:	1:33.46	(33)				14.28
					Int2:	1:59.40	(33)				18.03
					Int3:	2:16.43	(32)				20.70
					Fin:	2:33.21	(32)				23.86

Performance Analysis by Rank

成绩分析（按排名）/ Analyses par rang

Number of Competitors: 46 **Number of NOCs: 36**

Rank	Bib	Name	NOC Code		Positions Pos	Time	Rank	Partials Pos	Time	Rank	Difference Time
33	78	XU Mingfu	CHN	Run 1:	Int1:	19.44	(45)	I1-I2:	24.82	(41)	3.42
					Int2:	44.26	(42)	I2-I3:	15.50	(39)	7.60
					Int3:	59.76	(41)	I3-Fin:	16.20	(41)	10.17
					Fin:	1:15.96	(41)				13.03
				Run 2:	Int1:	19.05	(35)	I1-I2:	25.41	(30)	2.95
					Int2:	44.46	(32)	I2-I3:	16.75	(30)	6.37
					Int3:	1:01.21	(32)	I3-Fin:	16.05	(31)	9.04
					Fin:	1:17.26	(31)				11.43
				Total:	Int1:	1:35.01	(35)				15.83
					Int2:	2:00.42	(34)				19.05
					Int3:	2:17.17	(34)				21.44
					Fin:	2:33.22	(33)				23.87
34	61	KEKESI Marton	HUN	Run 1:	Int1:	18.79	(38)	I1-I2:	24.30	(39)	2.77
					Int2:	43.09	(39)	I2-I3:	15.62	(41)	6.43
					Int3:	58.71	(39)	I3-Fin:	15.76	(34)	9.12
					Fin:	1:14.47	(39)				11.54
				Run 2:	Int1:	18.84	(33)	I1-I2:	25.93	(33)	2.74
					Int2:	44.77	(34)	I2-I3:	17.63	(36)	6.68
					Int3:	1:02.40	(36)	I3-Fin:	16.67	(34)	10.23
					Fin:	1:19.07	(34)				13.24
				Total:	Int1:	1:33.31	(32)				14.13
					Int2:	1:59.24	(32)				17.87
					Int3:	2:16.87	(33)				21.14
					Fin:	2:33.54	(34)				24.19
35	77	DICKSON SOMMERS Rodolfo Roberto	MEX	Run 1:	Int1:	18.96	(40)	I1-I2:	25.23	(44)	2.94
					Int2:	44.19	(41)	I2-I3:	17.02	(52)	7.53
					Int3:	1:01.21	(44)	I3-Fin:	16.11	(40)	11.62
					Fin:	1:17.32	(43)				14.39
				Run 2:	Int1:	18.41	(31)	I1-I2:	25.33	(29)	2.31
					Int2:	43.74	(30)	I2-I3:	17.84	(40)	5.65
					Int3:	1:01.58	(33)	I3-Fin:	15.69	(29)	9.41
					Fin:	1:17.27	(32)				11.44
				Total:	Int1:	1:35.73	(36)				16.55
					Int2:	2:01.06	(36)				19.69
					Int3:	2:18.90	(36)				23.17
					Fin:	2:34.59	(35)				25.24
36	87	ZHANG Yangming	CHN	Run 1:	Int1:	19.15	(42)	I1-I2:	24.69	(40)	3.13
					Int2:	43.84	(40)	I2-I3:	15.59	(40)	7.18
					Int3:	59.43	(40)	I3-Fin:	16.23	(42)	9.84
					Fin:	1:15.66	(40)				12.73
				Run 2:	Int1:	18.90	(34)	I1-I2:	26.23	(35)	2.80
					Int2:	45.13	(35)	I2-I3:	17.26	(34)	7.04
					Int3:	1:02.39	(35)	I3-Fin:	17.12	(37)	10.22
					Fin:	1:19.51	(35)				13.68
				Total:	Int1:	1:34.56	(34)				15.38
					Int2:	2:00.79	(35)				19.42
					Int3:	2:18.05	(35)				22.32
					Fin:	2:35.17	(36)				25.82

Performance Analysis by Rank

成绩分析（按排名）/ Analyses par rang

Number of Competitors: 46 **Number of NOCs: 36**

Rank	Bib	Name	NOC Code		Positions Pos	Time	Rank	Partials Pos	Time	Rank	Difference Time
37	67	**BRANCAL Ricardo**	POR	**Run 1:**	**Int1:**	19.31	(43)	**I1-I2:**	25.06	(43)	3.29
					Int2:	44.37	(43)	**I2-I3:**	16.03	(42)	7.71
					Int3:	1:00.40	(42)	**I3-Fin:**	16.43	(43)	10.81
					Fin:	1:16.83	(42)				13.90
				Run 2:	**Int1:**	19.21	(36)	**I1-I2:**	26.78	(37)	3.11
					Int2:	45.99	(37)	**I2-I3:**	17.77	(37)	7.90
					Int3:	1:03.76	(37)	**I3-Fin:**	16.81	(36)	11.59
					Fin:	1:20.57	(36)				14.74
				Total:	**Int1:**	1:36.04	(37)				16.86
					Int2:	2:02.82	(37)				21.45
					Int3:	2:20.59	(37)				24.86
					Fin:	2:37.40	(37)				28.05
38	74	**ZANON Nicola**	THA	**Run 1:**	**Int1:**	19.94	(48)	**I1-I2:**	25.01	(42)	3.92
					Int2:	44.95	(46)	**I2-I3:**	16.62	(45)	8.29
					Int3:	1:01.57	(46)	**I3-Fin:**	15.96	(38)	11.98
					Fin:	1:17.53	(44)				14.60
				Run 2:	**Int1:**	20.15	(43)	**I1-I2:**	26.54	(36)	4.05
					Int2:	46.69	(40)	**I2-I3:**	17.77	(37)	8.60
					Int3:	1:04.46	(39)	**I3-Fin:**	16.37	(33)	12.29
					Fin:	1:20.83	(37)				15.00
				Total:	**Int1:**	1:37.68	(40)				18.50
					Int2:	2:04.22	(38)				22.85
					Int3:	2:21.99	(38)				26.26
					Fin:	2:38.36	(38)				29.01
39	88	**ABEDA Shannon**	ERI	**Run 1:**	**Int1:**	19.53	(46)	**I1-I2:**	25.55	(46)	3.51
					Int2:	45.08	(47)	**I2-I3:**	16.23	(43)	8.42
					Int3:	1:01.31	(45)	**I3-Fin:**	16.64	(44)	11.72
					Fin:	1:17.95	(46)				15.02
				Run 2:	**Int1:**	19.68	(40)	**I1-I2:**	27.59	(44)	3.58
					Int2:	47.27	(43)	**I2-I3:**	17.80	(39)	9.18
					Int3:	1:05.07	(42)	**I3-Fin:**	17.43	(40)	12.90
					Fin:	1:22.50	(41)				16.67
				Total:	**Int1:**	1:37.63	(39)				18.45
					Int2:	2:05.22	(40)				23.85
					Int3:	2:23.02	(39)				27.29
					Fin:	2:40.45	(39)				31.10
40	89	**FLAHERTY William C.**	PUR	**Run 1:**	**Int1:**	19.60	(47)	**I1-I2:**	26.54	(50)	3.58
					Int2:	46.14	(48)	**I2-I3:**	16.76	(49)	9.48
					Int3:	1:02.90	(48)	**I3-Fin:**	17.26	(50)	13.31
					Fin:	1:20.16	(48)				17.23
				Run 2:	**Int1:**	19.85	(42)	**I1-I2:**	27.24	(40)	3.75
					Int2:	47.09	(42)	**I2-I3:**	17.05	(33)	9.00
					Int3:	1:04.14	(38)	**I3-Fin:**	17.12	(37)	11.97
					Fin:	1:21.26	(38)				15.43
				Total:	**Int1:**	1:40.01	(43)				20.83
					Int2:	2:07.25	(42)				25.88
					Int3:	2:24.30	(42)				28.57
					Fin:	2:41.42	(40)				32.07

Performance Analysis by Rank

成绩分析（按排名）/ Analyses par rang

Number of Competitors: 46 **Number of NOCs: 36**

Rank	Bib	Name	NOC Code		Positions Pos	Time	Rank	Partials Pos	Time	Rank	Difference Time
41	69	SALIHOVIC Eldar	MNE	Run 1:	Int1:	19.37	(44)	I1-I2:	25.54	(45)	3.35
					Int2:	44.91	(45)	I2-I3:	16.75	(48)	8.25
					Int3:	1:01.66	(47)	I3-Fin:	17.18	(49)	12.07
					Fin:	1:18.84	(47)				15.91
				Run 2:	Int1:	19.43	(39)	I1-I2:	27.04	(38)	3.33
					Int2:	46.47	(38)	I2-I3:	18.56	(43)	8.38
					Int3:	1:05.03	(41)	I3-Fin:	17.67	(41)	12.86
					Fin:	1:22.70	(42)				16.87
				Total:	Int1:	1:38.27	(41)				19.09
					Int2:	2:05.31	(41)				23.94
					Int3:	2:23.87	(40)				28.14
					Fin:	2:41.54	(41)				32.19
42	66	KOUYOUMDJIAN Yianno	CYP	Run 1:	Int1:	20.18	(52)	I1-I2:	26.48	(48)	4.16
					Int2:	46.66	(50)	I2-I3:	16.89	(51)	10.00
					Int3:	1:03.55	(50)	I3-Fin:	17.11	(46)	13.96
					Fin:	1:20.66	(50)				17.73
				Run 2:	Int1:	19.33	(38)	I1-I2:	27.26	(41)	3.23
					Int2:	46.59	(39)	I2-I3:	17.88	(41)	8.50
					Int3:	1:04.47	(40)	I3-Fin:	17.38	(39)	12.30
					Fin:	1:21.85	(39)				16.02
				Total:	Int1:	1:39.99	(42)				20.81
					Int2:	2:07.25	(42)				25.88
					Int3:	2:25.13	(43)				29.40
					Fin:	2:42.51	(42)				33.16
43	75	USTA Berkin	TUR	Run 1:	Int1:	18.94	(39)	I1-I2:	25.60	(47)	2.92
					Int2:	44.54	(44)	I2-I3:	16.25	(44)	7.88
					Int3:	1:00.79	(43)	I3-Fin:	17.12	(47)	11.20
					Fin:	1:17.91	(45)				14.98
				Run 2:	Int1:	19.69	(41)	I1-I2:	27.31	(43)	3.59
					Int2:	47.00	(41)	I2-I3:	19.03	(45)	8.91
					Int3:	1:06.03	(43)	I3-Fin:	18.78	(44)	13.86
					Fin:	1:24.81	(43)				18.98
				Total:	Int1:	1:37.60	(38)				18.42
					Int2:	2:04.91	(39)				23.54
					Int3:	2:23.94	(41)				28.21
					Fin:	2:42.72	(43)				33.37
44	81	ABDI Fayik	KSA	Run 1:	Int1:	20.34	(53)	I1-I2:	26.69	(51)	4.32
					Int2:	47.03	(53)	I2-I3:	16.85	(50)	10.37
					Int3:	1:03.88	(52)	I3-Fin:	17.56	(51)	14.29
					Fin:	1:21.44	(51)				18.51
				Run 2:	Int1:	20.65	(44)	I1-I2:	27.27	(42)	4.55
					Int2:	47.92	(44)	I2-I3:	18.78	(44)	9.83
					Int3:	1:06.70	(44)	I3-Fin:	18.71	(43)	14.53
					Fin:	1:25.41	(45)				19.58
				Total:	Int1:	1:42.09	(44)				22.91
					Int2:	2:09.36	(44)				27.99
					Int3:	2:28.14	(44)				32.41
					Fin:	2:46.85	(44)				37.50

Performance Analysis by Rank

成绩分析（按排名）/ Analyses par rang

Number of Competitors: 46 **Number of NOCs: 36**

Rank	Bib	Name	NOC Code		Positions Pos	Time	Rank	Partials Pos	Time	Rank	Difference Time
45	85	**KHAN Arif Mohd**	IND	**Run 1:**	**Int1:**	20.05	(50)	**I1-I2:**	26.97	(53)	4.03
					Int2:	47.02	(52)	**I2-I3:**	17.33	(53)	10.36
					Int3:	1:04.35	(53)	**I3-Fin:**	18.00	(53)	14.76
					Fin:	1:22.35	(53)				19.42
				Run 2:	**Int1:**	20.70	(45)	**I1-I2:**	27.88	(45)	4.60
					Int2:	48.58	(45)	**I2-I3:**	18.31	(42)	10.49
					Int3:	1:06.89	(45)	**I3-Fin:**	18.00	(42)	14.72
					Fin:	1:24.89	(44)				19.06
				Total:	**Int1:**	1:43.05	(45)				23.87
					Int2:	2:10.93	(45)				29.56
					Int3:	2:29.24	(45)				33.51
					Fin:	2:47.24	(45)				37.89
46	83	**ALEXANDER Benjamin**	JAM	**Run 1:**	**Int1:**	24.18	(54)	**I1-I2:**	32.62	(54)	8.16
					Int2:	56.80	(54)	**I2-I3:**	20.22	(54)	20.14
					Int3:	1:17.02	(54)	**I3-Fin:**	20.92	(54)	27.43
					Fin:	1:37.94	(54)				35.01
				Run 2:	**Int1:**	23.89	(46)	**I1-I2:**	33.84	(46)	7.79
					Int2:	57.73	(46)	**I2-I3:**	21.40	(46)	19.64
					Int3:	1:19.13	(46)	**I3-Fin:**	21.45	(45)	26.96
					Fin:	1:40.58	(46)				34.75
				Total:	**Int1:**	2:01.83	(46)				42.65
					Int2:	2:35.67	(46)				54.30
					Int3:	2:57.07	(46)				1:01.34
					Fin:	3:18.52	(46)				1:09.17

Intermediate Time Positions : Int. 1 = Inter1 Int. 2 = Inter2 Int. 3 = Inter3

Legend:

Fin	Finish	**Int**	Intermediate	**Ix**	Intermediate x
Pos.	Intermediate or speed position				

Performance Analysis by Bib

成绩分析（按号码布）/ Analyses par dossard

Number of Competitors: 89 **Number of NOCs: 62**

Bib	Name	NOC Code		Positions Pos	Time	Rank	Partials Pos	Time	Rank	Difference Time
1	**KRISTOFFERSEN Henrik**	NOR	**Run 1:**	**Int1:**	16.33	(8)	**I1-I2:**	20.46	(2)	0.31
				Int2:	36.79	(5)	**I2-I3:**	12.97	(6)	0.13
				Int3:	49.76	(4)	**I3-Fin:**	13.29	(3)	0.17
				Fin:	1:03.05	(4)				0.12
			Run 2:	**Int1:**	16.60	(23)	**I1-I2:**	22.00	(2)	0.54
				Int2:	38.60	(5)	**I2-I3:**	15.72	(26)	0.51
				Int3:	54.32	(20)	**I3-Fin:**	13.88	(5)	2.15
				Fin:	1:08.20	(18)				2.37
			Total:	**Int1:**	1:19.65	(5)				0.47
				Int2:	1:41.65	(2)				0.28
				Int3:	1:57.37	(10)				1.64
				Fin:	2:11.25	(8)				1.90
2	**de ALIPRANDINI Luca**	ITA	**Run 1:**	**Int1:**	16.36	(10)	**I1-I2:**	20.35	(1)	0.34
				Int2:	36.71	(2)	**I2-I3:**	13.07	(11)	0.05
				Int3:	49.78	(6)	**I3-Fin:**	13.64	(13)	0.19
				Fin:	1:03.42	(6)				0.49
			Run 2:	**Int1:**			**I1-I2:**			
				Int2:			**I2-I3:**			
				Int3:			**I3-Fin:**			
				Fin:	DNF					
			Total:	**Int1:**						
				Int2:						
				Int3:						
				Fin:	DNF					
3	**ZUBCIC Filip**	CRO	**Run 1:**	**Int1:**	17.17	(40)	**I1-I2:**	20.72	(6)	1.15
				Int2:	37.89	(19)	**I2-I3:**	13.36	(20)	1.23
				Int3:	51.25	(18)	**I3-Fin:**	13.44	(6)	1.66
				Fin:	1:04.69	(15)				1.76
			Run 2:	**Int1:**	16.25	(9)	**I1-I2:**	22.44	(7)	0.19
				Int2:	38.69	(6)	**I2-I3:**	14.75	(16)	0.60
				Int3:	53.44	(12)	**I3-Fin:**	13.96	(7)	1.27
				Fin:	1:07.40	(9)				1.57
			Total:	**Int1:**	1:20.94	(14)				1.76
				Int2:	1:43.38	(11)				2.01
				Int3:	1:58.13	(11)				2.40
				Fin:	2:12.09	(10)				2.74
4	**ODERMATT Marco**	SUI	**Run 1:**	**Int1:**	16.30	(7)	**I1-I2:**	20.98	(11)	0.28
				Int2:	37.28	(7)	**I2-I3:**	12.41	(1)	0.62
				Int3:	49.69	(3)	**I3-Fin:**	13.24	(1)	0.10
				Fin:	1:02.93	(1)				0.00
			Run 2:	**Int1:**	16.32	(14)	**I1-I2:**	22.12	(3)	0.26
				Int2:	38.44	(3)	**I2-I3:**	14.36	(7)	0.35
				Int3:	52.80	(3)	**I3-Fin:**	13.62	(1)	0.63
				Fin:	1:06.42	(2)				0.59
			Total:	**Int1:**	1:19.25	(3)				0.07
				Int2:	1:41.37	(1)				0.00
				Int3:	1:55.73	(1)				0.00
				Fin:	2:09.35	(1)				0.00

Performance Analysis by Bib

成绩分析（按号码布）/ Analyses par dossard

Number of Competitors: 89 **Number of NOCs: 62**

Bib	Name	NOC Code		Positions Pos	Time	Rank	Partials Pos	Time	Rank	Difference Time
5	**FAIVRE Mathieu**	FRA	**Run 1:**	**Int1:**	16.02	(1)	**I1-I2:**	20.74	(7)	0.00
				Int2:	36.76	(4)	**I2-I3:**	13.00	(8)	0.10
				Int3:	49.76	(4)	**I3-Fin:**	13.25	(2)	0.17
				Fin:	1:03.01	(3)				0.08
			Run 2:	**Int1:**	16.18	(6)	**I1-I2:**	22.73	(16)	0.12
				Int2:	38.91	(12)	**I2-I3:**	14.77	(17)	0.82
				Int3:	53.68	(15)	**I3-Fin:**	14.00	(9)	1.51
				Fin:	1:07.68	(13)				1.85
			Total:	**Int1:**	1:19.19	(2)				0.01
				Int2:	1:41.92	(5)				0.55
				Int3:	1:56.69	(4)				0.96
				Fin:	2:10.69	(3)				1.34
6	**PINTURAULT Alexis**	FRA	**Run 1:**	**Int1:**	16.36	(10)	**I1-I2:**	21.04	(13)	0.34
				Int2:	37.40	(11)	**I2-I3:**	13.06	(10)	0.74
				Int3:	50.46	(11)	**I3-Fin:**	13.53	(7)	0.87
				Fin:	1:03.99	(11)				1.06
			Run 2:	**Int1:**	16.29	(11)	**I1-I2:**	22.41	(6)	0.23
				Int2:	38.70	(7)	**I2-I3:**	14.51	(9)	0.61
				Int3:	53.21	(5)	**I3-Fin:**	13.84	(4)	1.04
				Fin:	1:07.05	(4)				1.22
			Total:	**Int1:**	1:20.28	(11)				1.10
				Int2:	1:42.69	(8)				1.32
				Int3:	1:57.20	(8)				1.47
				Fin:	2:11.04	(5)				1.69
7	**FELLER Manuel**	AUT	**Run 1:**	**Int1:**	16.57	(20)	**I1-I2:**	20.89	(9)	0.55
				Int2:	37.46	(12)	**I2-I3:**	12.64	(2)	0.80
				Int3:	50.10	(7)	**I3-Fin:**	13.57	(12)	0.51
				Fin:	1:03.67	(7)				0.74
			Run 2:	**Int1:**	16.24	(8)	**I1-I2:**			0.18
				Int2:			**I2-I3:**			
				Int3:			**I3-Fin:**			
				Fin:	DNF					
			Total:	**Int1:**	1:19.91	(8)				0.73
				Int2:						
				Int3:						
				Fin:	DNF					
8	**CAVIEZEL Gino**	SUI	**Run 1:**	**Int1:**	16.36	(10)	**I1-I2:**	21.02	(12)	0.34
				Int2:	37.38	(9)	**I2-I3:**	12.97	(6)	0.72
				Int3:	50.35	(9)	**I3-Fin:**	13.55	(11)	0.76
				Fin:	1:03.90	(10)				0.97
			Run 2:	**Int1:**	16.31	(12)	**I1-I2:**	22.81	(19)	0.25
				Int2:	39.12	(16)	**I2-I3:**	14.20	(3)	1.03
				Int3:	53.32	(10)	**I3-Fin:**	13.98	(8)	1.15
				Fin:	1:07.30	(6)				1.47
			Total:	**Int1:**	1:20.21	(9)				1.03
				Int2:	1:43.02	(10)				1.65
				Int3:	1:57.22	(9)				1.49
				Fin:	2:11.20	(7)				1.85
9	**SCHMID Alexander**	GER	**Run 1:**	**Int1:**	16.07	(2)	**I1-I2:**			0.05
				Int2:			**I2-I3:**			
				Int3:			**I3-Fin:**			
				Fin:	DNF					
			Total:		DNF					

Performance Analysis by Bib

成绩分析（按号码布）/ Analyses par dossard

Number of Competitors: 89 **Number of NOCs: 62**

Bib	Name	NOC Code		Positions Pos	Time	Rank	Partials Pos	Time	Rank	Difference Time
10	**SCHWARZ Marco**	AUT	**Run 1:**	**Int1:**	16.51	(17)	**I1-I2:**	21.69	(28)	0.49
				Int2:	38.20	(24)	**I2-I3:**	13.14	(14)	1.54
				Int3:	51.34	(19)	**I3-Fin:**	13.70	(15)	1.75
				Fin:	1:05.04	(18)				2.11
			Run 2:	**Int1:**	16.35	(15)	**I1-I2:**	22.51	(10)	0.29
				Int2:	38.86	(11)	**I2-I3:**	14.77	(17)	0.77
				Int3:	53.63	(13)	**I3-Fin:**	13.80	(3)	1.46
				Fin:	1:07.43	(11)				1.60
			Total:	**Int1:**	1:21.39	(17)				2.21
				Int2:	1:43.90	(15)				2.53
				Int3:	1:58.67	(15)				2.94
				Fin:	2:12.47	(14)				3.12
11	**MURISIER Justin**	SUI	**Run 1:**	**Int1:**	16.71	(24)	**I1-I2:**	21.25	(21)	0.69
				Int2:	37.96	(21)	**I2-I3:**			1.30
				Int3:			**I3-Fin:**			
				Fin:	DNF					
			Total:		DNF					
12	**BRENNSTEINER Stefan**	AUT	**Run 1:**	**Int1:**	16.16	(6)	**I1-I2:**	20.59	(4)	0.14
				Int2:	36.75	(3)	**I2-I3:**	12.88	(3)	0.09
				Int3:	49.63	(2)	**I3-Fin:**	13.34	(4)	0.04
				Fin:	1:02.97	(2)				0.04
			Run 2:	**Int1:**	16.21	(7)	**I1-I2:**	22.64	(14)	0.15
				Int2:	38.85	(10)	**I2-I3:**	14.39	(8)	0.76
				Int3:	53.24	(7)	**I3-Fin:**	28.77	(46)	1.07
				Fin:	1:22.01	(40)				16.18
			Total:	**Int1:**	1:19.18	(1)				0.00
				Int2:	1:41.82	(4)				0.45
				Int3:	1:56.21	(3)				0.48
				Fin:	2:24.98	(27)				15.63
13	**KRANJEC Zan**	SLO	**Run 1:**	**Int1:**	16.52	(18)	**I1-I2:**	20.70	(5)	0.50
				Int2:	37.22	(6)	**I2-I3:**	12.95	(5)	0.56
				Int3:	50.17	(8)	**I3-Fin:**	13.54	(9)	0.58
				Fin:	1:03.71	(8)				0.78
			Run 2:	**Int1:**	16.17	(5)	**I1-I2:**	21.92	(1)	0.11
				Int2:	38.09	(1)	**I2-I3:**	14.08	(1)	0.00
				Int3:	52.17	(1)	**I3-Fin:**	13.66	(2)	0.00
				Fin:	1:05.83	(1)				0.00
			Total:	**Int1:**	1:19.88	(6)				0.70
				Int2:	1:41.80	(3)				0.43
				Int3:	1:55.88	(2)				0.15
				Fin:	2:09.54	(2)				0.19
14	**BRAATHEN Lucas**	NOR	**Run 1:**	**Int1:**	16.11	(3)	**I1-I2:**	21.26	(22)	0.09
				Int2:	37.37	(8)	**I2-I3:**	13.15	(15)	0.71
				Int3:	50.52	(12)	**I3-Fin:**	13.68	(14)	0.93
				Fin:	1:04.20	(12)				1.27
			Run 2:	**Int1:**	16.06	(1)	**I1-I2:**			0.00
				Int2:			**I2-I3:**			
				Int3:			**I3-Fin:**			
				Fin:	DNF					
			Total:	**Int1:**	1:20.26	(10)				1.08
				Int2:						
				Int3:						
				Fin:	DNF					

Performance Analysis by Bib

成绩分析（按号码布）/ Analyses par dossard

Number of Competitors: 89 **Number of NOCs: 62**

Bib	Name	NOC Code		Positions Pos	Time	Rank	Partials Pos	Time	Rank	Difference Time
15	**MEILLARD Loic**	SUI	**Run 1:**	**Int1:**	16.75	(27)	**I1-I2:**	20.80	(8)	0.73
				Int2:	37.55	(13)	**I2-I3:**			0.89
				Int3:			**I3-Fin:**			
				Fin:	DNF					
			Total:		DNF					
16	**RADAMUS River**	USA	**Run 1:**	**Int1:**	16.15	(5)	**I1-I2:**	21.24	(20)	0.13
				Int2:	37.39	(10)	**I2-I3:**	13.04	(9)	0.73
				Int3:	50.43	(10)	**I3-Fin:**	13.36	(5)	0.84
				Fin:	1:03.79	(9)				0.86
			Run 2:	**Int1:**	16.11	(4)	**I1-I2:**	22.61	(13)	0.05
				Int2:	38.72	(8)	**I2-I3:**	14.23	(4)	0.63
				Int3:	52.95	(4)	**I3-Fin:**	14.21	(15)	0.78
				Fin:	1:07.16	(5)				1.33
			Total:	**Int1:**	1:19.90	(7)				0.72
				Int2:	1:42.51	(7)				1.14
				Int3:	1:56.74	(5)				1.01
				Fin:	2:10.95	(4)				1.60
17	**FAVROT Thibaut**	FRA	**Run 1:**	**Int1:**	16.13	(4)	**I1-I2:**	20.53	(3)	0.11
				Int2:	36.66	(1)	**I2-I3:**	12.93	(4)	0.00
				Int3:	49.59	(1)	**I3-Fin:**	13.53	(7)	0.00
				Fin:	1:03.12	(5)				0.19
			Run 2:	**Int1:**	16.25	(9)	**I1-I2:**	22.74	(17)	0.19
				Int2:	38.99	(15)	**I2-I3:**	14.70	(13)	0.90
				Int3:	53.69	(16)	**I3-Fin:**	14.23	(17)	1.52
				Fin:	1:07.92	(14)				2.09
			Total:	**Int1:**	1:19.37	(4)				0.19
				Int2:	1:42.11	(6)				0.74
				Int3:	1:56.81	(6)				1.08
				Fin:	2:11.04	(5)				1.69
18	**READ Erik**	CAN	**Run 1:**	**Int1:**	16.34	(9)	**I1-I2:**	21.31	(24)	0.32
				Int2:	37.65	(16)	**I2-I3:**	13.24	(16)	0.99
				Int3:	50.89	(15)	**I3-Fin:**	13.88	(18)	1.30
				Fin:	1:04.77	(16)				1.84
			Run 2:	**Int1:**	16.36	(16)	**I1-I2:**	22.57	(12)	0.30
				Int2:	38.93	(13)	**I2-I3:**	14.70	(13)	0.84
				Int3:	53.63	(13)	**I3-Fin:**	14.04	(10)	1.46
				Fin:	1:07.67	(12)				1.84
			Total:	**Int1:**	1:21.13	(16)				1.95
				Int2:	1:43.70	(14)				2.33
				Int3:	1:58.40	(13)				2.67
				Fin:	2:12.44	(13)				3.09
19	**WINDINGSTAD Rasmus**	NOR	**Run 1:**	**Int1:**	16.44	(15)	**I1-I2:**			0.42
				Int2:			**I2-I3:**			
				Int3:			**I3-Fin:**			
				Fin:	DNF					
			Total:		DNF					

Performance Analysis by Bib

成绩分析（按号码布）/ Analyses par dossard

Number of Competitors: 89 **Number of NOCs: 62**

Bib	Name	NOC Code			Positions Pos	Time	Rank		Partials Pos	Time	Rank	Difference Time
20	**FORD Tommy**	USA	**Run 1:**	**Int1:**		16.48	(16)	**I1-I2:**		21.14	(16)	0.46
				Int2:		37.62	(15)	**I2-I3:**		13.26	(18)	0.96
				Int3:		50.88	(14)	**I3-Fin:**		14.19	(24)	1.29
				Fin:		1:05.07	(19)					2.14
			Run 2:	**Int1:**		16.54	(21)	**I1-I2:**		22.72	(15)	0.48
				Int2:		39.26	(19)	**I2-I3:**		14.14	(2)	1.17
				Int3:		53.40	(11)	**I3-Fin:**		13.94	(6)	1.23
				Fin:		1:07.34	(7)					1.51
			Total:	**Int1:**		1:21.61	(18)					2.43
				Int2:		1:44.33	(16)					2.96
				Int3:		1:58.47	(14)					2.74
				Fin:		2:12.41	(12)					3.06
21	**McGRATH Atle Lie**	NOR	**Run 1:**	**Int1:**		16.40	(14)	**I1-I2:**				0.38
				Int2:				**I2-I3:**				
				Int3:				**I3-Fin:**				
				Fin:		DNF						
			Total:			DNF						
22	**ZAMPA Adam**	SVK	**Run 1:**	**Int1:**		16.98	(32)	**I1-I2:**		21.42	(25)	0.96
				Int2:		38.40	(26)	**I2-I3:**		13.47	(22)	1.74
				Int3:		51.87	(23)	**I3-Fin:**		13.99	(19)	2.28
				Fin:		1:05.86	(21)					2.93
			Run 2:	**Int1:**		16.42	(18)	**I1-I2:**		22.88	(21)	0.36
				Int2:		39.30	(20)	**I2-I3:**		14.64	(12)	1.21
				Int3:		53.94	(18)	**I3-Fin:**		14.11	(13)	1.77
				Fin:		1:08.05	(16)					2.22
			Total:	**Int1:**		1:22.28	(20)					3.10
				Int2:		1:45.16	(17)					3.79
				Int3:		1:59.80	(16)					4.07
				Fin:		2:13.91	(15)					4.56
23	**PHILP Trevor**	CAN	**Run 1:**	**Int1:**		17.47	(49)	**I1-I2:**		21.72	(30)	1.45
				Int2:		39.19	(35)	**I2-I3:**		13.63	(27)	2.53
				Int3:		52.82	(27)	**I3-Fin:**		14.32	(25)	3.23
				Fin:		1:07.14	(25)					4.21
			Run 2:	**Int1:**		17.38	(30)	**I1-I2:**		24.09	(26)	1.32
				Int2:		41.47	(26)	**I2-I3:**		15.19	(24)	3.38
				Int3:		56.66	(25)	**I3-Fin:**		15.28	(27)	4.49
				Fin:		1:11.94	(24)					6.11
			Total:	**Int1:**		1:24.52	(26)					5.34
				Int2:		1:48.61	(26)					7.24
				Int3:		2:03.80	(25)					8.07
				Fin:		2:19.08	(24)					9.73
24	**SARRAZIN Cyprien**	FRA	**Run 1:**	**Int1:**				**I1-I2:**				
				Int2:				**I2-I3:**				
				Int3:				**I3-Fin:**				
				Fin:		DNF						
			Total:			DNF						

Performance Analysis by Bib

成绩分析（按号码布）/ Analyses par dossard

Number of Competitors: 89 **Number of NOCs: 62**

Bib	Name	NOC Code			Positions Pos	Time	Rank	Partials Pos	Time	Rank	Difference Time
25	**HAASER Raphael**	AUT	**Run 1:**	**Int1:**		16.72	(26)	**I1-I2:**	21.21	(19)	0.70
				Int2:		37.93	(20)	**I2-I3:**	13.24	(16)	1.27
				Int3:		51.17	(17)	**I3-Fin:**	13.82	(17)	1.58
				Fin:		1:04.99	(17)				2.06
			Run 2:	**Int1:**		16.10	(2)	**I1-I2:**	22.38	(5)	0.04
				Int2:		38.48	(4)	**I2-I3:**	14.81	(19)	0.39
				Int3:		53.29	(8)	**I3-Fin:**	14.11	(13)	1.12
				Fin:		1:07.40	(9)				1.57
			Total:	**Int1:**		1:21.09	(15)				1.91
				Int2:		1:43.47	(12)				2.10
				Int3:		1:58.28	(12)				2.55
				Fin:		2:12.39	(11)				3.04
26	**ROENNGREN Mattias**	SWE	**Run 1:**	**Int1:**		16.36	(10)	**I1-I2:**	21.20	(18)	0.34
				Int2:		37.56	(14)	**I2-I3:**	13.38	(21)	0.90
				Int3:		50.94	(16)	**I3-Fin:**	13.54	(9)	1.35
				Fin:		1:04.48	(13)				1.55
			Run 2:	**Int1:**		16.44	(19)	**I1-I2:**	22.77	(18)	0.38
				Int2:		39.21	(18)	**I2-I3:**			1.12
				Int3:				**I3-Fin:**			
				Fin:		DNF					
			Total:	**Int1:**		1:20.92	(13)				1.74
				Int2:		1:43.69	(13)				2.32
				Int3:							
				Fin:		DNF					
27	**COCHRAN-SIEGLE Ryan**	USA	**Run 1:**	**Int1:**		17.44	(48)	**I1-I2:**			1.42
				Int2:				**I2-I3:**			
				Int3:				**I3-Fin:**			
				Fin:		DNF					
			Total:			DNF					
28	**ANDRIENKO Aleksander**	ROC	**Run 1:**	**Int1:**		16.85	(28)	**I1-I2:**	21.17	(17)	0.83
				Int2:		38.02	(22)	**I2-I3:**			1.36
				Int3:				**I3-Fin:**			
				Fin:		DNF					
			Total:			DNF					
29	**RAUCHFUSS Julian**	GER	**Run 1:**	**Int1:**		17.18	(41)	**I1-I2:**	23.04	(42)	1.16
				Int2:		40.22	(42)	**I2-I3:**	13.61	(26)	3.56
				Int3:		53.83	(32)	**I3-Fin:**	14.40	(27)	4.24
				Fin:		1:08.23	(30)				5.30
			Run 2:	**Int1:**		16.46	(20)	**I1-I2:**	22.49	(9)	0.40
				Int2:		38.95	(14)	**I2-I3:**	14.27	(5)	0.86
				Int3:		53.22	(6)	**I3-Fin:**	14.77	(22)	1.05
				Fin:		1:07.99	(15)				2.16
			Total:	**Int1:**		1:24.69	(27)				5.51
				Int2:		1:47.18	(22)				5.81
				Int3:		2:01.45	(20)				5.72
				Fin:		2:16.22	(20)				6.87
30	**KUZNETSOV Ivan**	ROC	**Run 1:**	**Int1:**		17.05	(36)	**I1-I2:**	21.30	(23)	1.03
				Int2:		38.35	(25)	**I2-I3:**			1.69
				Int3:				**I3-Fin:**			
				Fin:		DNF					
			Total:			DNF					

Performance Analysis by Bib

成绩分析（按号码布）/ Analyses par dossard

Number of Competitors: 89 **Number of NOCs: 62**

Bib	Name	NOC Code		Positions Pos	Time	Rank	Partials Pos	Time	Rank	Difference Time
31	**MAES Sam**	BEL	**Run 1:**	**Int1:**	16.52	(18)	**I1-I2:**	21.88	(34)	0.50
				Int2:	38.40	(26)	**I2-I3:**	13.12	(13)	1.74
				Int3:	51.52	(20)	**I3-Fin:**			1.93
				Fin:	DNF					
			Total:		DNF					
32	**VERDU Joan**	AND	**Run 1:**	**Int1:**	16.61	(22)	**I1-I2:**	21.09	(14)	0.59
				Int2:	37.70	(17)	**I2-I3:**	13.07	(11)	1.04
				Int3:	50.77	(13)	**I3-Fin:**	13.71	(16)	1.18
				Fin:	1:04.48	(13)				1.55
			Run 2:	**Int1:**	16.10	(2)	**I1-I2:**	22.14	(4)	0.04
				Int2:	38.24	(2)	**I2-I3:**	14.34	(6)	0.15
				Int3:	52.58	(2)	**I3-Fin:**	14.22	(16)	0.41
				Fin:	1:06.80	(3)				0.97
			Total:	**Int1:**	1:20.58	(12)				1.40
				Int2:	1:42.72	(9)				1.35
				Int3:	1:57.06	(7)				1.33
				Fin:	2:11.28	(9)				1.93
33	**MEINERS Maarten**	NED	**Run 1:**	**Int1:**	16.89	(30)	**I1-I2:**	21.56	(26)	0.87
				Int2:	38.45	(28)	**I2-I3:**	13.49	(23)	1.79
				Int3:	51.94	(24)	**I3-Fin:**	14.09	(21)	2.35
				Fin:	1:06.03	(22)				3.10
			Run 2:	**Int1:**	16.64	(24)	**I1-I2:**	23.20	(23)	0.58
				Int2:	39.84	(22)	**I2-I3:**	15.01	(21)	1.75
				Int3:	54.85	(21)	**I3-Fin:**	14.60	(20)	2.68
				Fin:	1:09.45	(20)				3.62
			Total:	**Int1:**	1:22.67	(21)				3.49
				Int2:	1:45.87	(19)				4.50
				Int3:	2:00.88	(18)				5.15
				Fin:	2:15.48	(18)				6.13
34	**TORSTI Samu**	FIN	**Run 1:**	**Int1:**			**I1-I2:**			
				Int2:			**I2-I3:**			
				Int3:			**I3-Fin:**			
				Fin:	DNF					
			Total:		DNF					
35	**ZAMPA Andreas**	SVK	**Run 1:**	**Int1:**	17.25	(42)	**I1-I2:**	20.94	(10)	1.23
				Int2:	38.19	(23)	**I2-I3:**	13.53	(24)	1.53
				Int3:	51.72	(22)	**I3-Fin:**	14.43	(29)	2.13
				Fin:	1:06.15	(23)				3.22
			Run 2:	**Int1:**	16.57	(22)	**I1-I2:**	22.55	(11)	0.51
				Int2:	39.12	(16)	**I2-I3:**	14.73	(15)	1.03
				Int3:	53.85	(17)	**I3-Fin:**	14.31	(18)	1.68
				Fin:	1:08.16	(17)				2.33
			Total:	**Int1:**	1:22.72	(22)				3.54
				Int2:	1:45.27	(18)				3.90
				Int3:	2:00.00	(17)				4.27
				Fin:	2:14.31	(16)				4.96
36	**JUNG Donghyun**	KOR	**Run 1:**	**Int1:**	17.64	(54)	**I1-I2:**			1.62
				Int2:			**I2-I3:**			
				Int3:			**I3-Fin:**			
				Fin:	DNF					
			Total:		DNF					

Performance Analysis by Bib

成绩分析（按号码布）/ Analyses par dossard

Number of Competitors: 89 **Number of NOCs: 62**

Bib	Name	NOC Code		Positions Pos	Time	Rank	Partials Pos	Time	Rank	Difference Time
37	**DRUKAROV Andrej**	LTU	**Run 1:**	**Int1:**	16.71	(24)	**I1-I2:**	21.10	(15)	0.69
				Int2:	37.81	(18)	**I2-I3:**	13.85	(30)	1.15
				Int3:	51.66	(21)	**I3-Fin:**	14.12	(22)	2.07
				Fin:	1:05.78	(20)				2.85
			Run 2:	**Int1:**	16.40	(17)	**I1-I2:**			0.34
				Int2:			**I2-I3:**			
				Int3:			**I3-Fin:**			
				Fin:	DNF					
			Total:	**Int1:**	1:22.18	(19)				3.00
				Int2:						
				Int3:						
				Fin:	DNF					
38	**KRYZL Krystof**	CZE	**Run 1:**	**Int1:**	17.10	(37)	**I1-I2:**	22.50	(39)	1.08
				Int2:	39.60	(37)	**I2-I3:**	13.54	(25)	2.94
				Int3:	53.14	(29)	**I3-Fin:**	14.15	(23)	3.55
				Fin:	1:07.29	(26)				4.36
			Run 2:	**Int1:**	16.86	(25)	**I1-I2:**	22.81	(19)	0.80
				Int2:	39.67	(21)	**I2-I3:**	14.54	(11)	1.58
				Int3:	54.21	(19)	**I3-Fin:**	14.06	(12)	2.04
				Fin:	1:08.27	(19)				2.44
			Total:	**Int1:**	1:24.15	(25)				4.97
				Int2:	1:46.96	(21)				5.59
				Int3:	2:01.50	(21)				5.77
				Fin:	2:15.56	(19)				6.21
39	**SALA Tommaso**	ITA	**Run 1:**	**Int1:**	17.04	(34)	**I1-I2:**	21.76	(31)	1.02
				Int2:	38.80	(31)	**I2-I3:**			2.14
				Int3:			**I3-Fin:**			
				Fin:	DNF					
			Total:		DNF					
40	**ZABYSTRAN Jan**	CZE	**Run 1:**	**Int1:**			**I1-I2:**			
				Int2:			**I2-I3:**			
				Int3:			**I3-Fin:**			
				Fin:	DNF					
			Total:		DNF					
41	**van den BROECKE Dries**	BEL	**Run 1:**	**Int1:**	16.58	(21)	**I1-I2:**			0.56
				Int2:			**I2-I3:**			
				Int3:			**I3-Fin:**			
				Fin:	DNF					
			Total:		DNF					
42	**WINTERS Luke**	USA	**Run 1:**	**Int1:**	17.03	(33)	**I1-I2:**			1.01
				Int2:			**I2-I3:**			
				Int3:			**I3-Fin:**			
				Fin:	DNF					
			Total:		DNF					

Performance Analysis by Bib

成绩分析（按号码布）/ Analyses par dossard

Number of Competitors: 89 **Number of NOCs: 62**

Bib	Name	NOC Code		Positions Pos	Time	Rank	Partials Pos	Time	Rank	Difference Time
43	**MUHLEN-SCHULTE Louis**	AUS	**Run 1:**	**Int1:**	17.12	(39)	**I1-I2:**	21.62	(27)	1.10
				Int2:	38.74	(30)	**I2-I3:**	13.79	(29)	2.08
				Int3:	52.53	(26)	**I3-Fin:**	15.91	(37)	2.94
				Fin:	1:08.44	(32)				5.51
			Run 2:	**Int1:**	16.96	(26)	**I1-I2:**	23.04	(22)	0.90
				Int2:	40.00	(23)	**I2-I3:**	14.96	(20)	1.91
				Int3:	54.96	(22)	**I3-Fin:**	15.08	(24)	2.79
				Fin:	1:10.04	(21)				4.21
			Total:	**Int1:**	1:25.40	(30)				6.22
				Int2:	1:48.44	(25)				7.07
				Int3:	2:03.40	(24)				7.67
				Fin:	2:18.48	(23)				9.13
44	**VINATZER Alex**	ITA	**Run 1:**	**Int1:**	16.66	(23)	**I1-I2:**	21.80	(33)	0.64
				Int2:	38.46	(29)	**I2-I3:**			1.80
				Int3:			**I3-Fin:**			
				Fin:	DNF					
			Total:		DNF					
45	**JASICZEK Michal**	POL	**Run 1:**	**Int1:**	17.04	(34)	**I1-I2:**			1.02
				Int2:			**I2-I3:**			
				Int3:			**I3-Fin:**			
				Fin:	DNF					
			Total:		DNF					
46	**MACEDO Michel**	BRA	**Run 1:**	**Int1:**			**I1-I2:**			
				Int2:			**I2-I3:**			
				Int3:			**I3-Fin:**			
				Fin:	DNS					
			Total:		DNS					
47	**LAINE Tormis**	EST	**Run 1:**	**Int1:**			**I1-I2:**			
				Int2:			**I2-I3:**			
				Int3:			**I3-Fin:**			
				Fin:	DNF					
			Total:		DNF					
48	**STRASSER Linus**	GER	**Run 1:**	**Int1:**	16.87	(29)	**I1-I2:**	22.13	(35)	0.85
				Int2:	39.00	(32)	**I2-I3:**			2.34
				Int3:			**I3-Fin:**			
				Fin:	DNF					
			Total:		DNF					
49	**KOLEGA Samuel**	CRO	**Run 1:**	**Int1:**	17.36	(46)	**I1-I2:**	21.79	(32)	1.34
				Int2:	39.15	(34)	**I2-I3:**	13.33	(19)	2.49
				Int3:	52.48	(25)	**I3-Fin:**	14.05	(20)	2.89
				Fin:	1:06.53	(24)				3.60
			Run 2:	**Int1:**	17.26	(28)	**I1-I2:**	24.02	(25)	1.20
				Int2:	41.28	(25)	**I2-I3:**	15.02	(22)	3.19
				Int3:	56.30	(24)	**I3-Fin:**	14.45	(19)	4.13
				Fin:	1:10.75	(23)				4.92
			Total:	**Int1:**	1:23.79	(23)				4.61
				Int2:	1:47.81	(23)				6.44
				Int3:	2:02.83	(22)				7.10
				Fin:	2:17.28	(21)				7.93

Performance Analysis by Bib

成绩分析（按号码布）/ Analyses par dossard

Number of Competitors: 89 **Number of NOCs: 62**

Bib	Name	NOC Code		Positions Pos	Time	Rank	Pos	Partials Time	Rank	Difference Time
50	**BIRKNER de MIGUEL Tomas**	ARG	**Run 1:**	**Int1:**	17.11	(38)	**I1-I2:**			1.09
				Int2:			**I2-I3:**			
				Int3:			**I3-Fin:**			
				Fin:	DNF					
			Total:		DNF					
51	**GOWER Jack**	IRL	**Run 1:**	**Int1:**	17.51	(51)	**I1-I2:**	22.68	(41)	1.49
				Int2:	40.19	(41)	**I2-I3:**	13.70	(28)	3.53
				Int3:	53.89	(33)	**I3-Fin:**	14.41	(28)	4.30
				Fin:	1:08.30	(31)				5.37
			Run 2:	**Int1:**	17.47	(31)	**I1-I2:**	24.24	(28)	1.41
				Int2:	41.71	(27)	**I2-I3:**	15.69	(25)	3.62
				Int3:	57.40	(26)	**I3-Fin:**	14.86	(23)	5.23
				Fin:	1:12.26	(25)				6.43
			Total:	**Int1:**	1:25.77	(31)				6.59
				Int2:	1:50.01	(27)				8.64
				Int3:	2:05.70	(26)				9.97
				Fin:	2:20.56	(25)				11.21
52	**SZOLLOS Barnabas**	ISR	**Run 1:**	**Int1:**	17.61	(53)	**I1-I2:**	21.69	(28)	1.59
				Int2:	39.30	(36)	**I2-I3:**	14.02	(33)	2.64
				Int3:	53.32	(30)	**I3-Fin:**	14.57	(31)	3.73
				Fin:	1:07.89	(28)				4.96
			Run 2:	**Int1:**	17.05	(27)	**I1-I2:**	23.23	(24)	0.99
				Int2:	40.28	(24)	**I2-I3:**	15.08	(23)	2.19
				Int3:	55.36	(23)	**I3-Fin:**	14.68	(21)	3.19
				Fin:	1:10.04	(21)				4.21
			Total:	**Int1:**	1:24.94	(28)				5.76
				Int2:	1:48.17	(24)				6.80
				Int3:	2:03.25	(23)				7.52
				Fin:	2:17.93	(22)				8.58
53	**POPOV Albert**	BUL	**Run 1:**	**Int1:**	16.94	(31)	**I1-I2:**	22.18	(36)	0.92
				Int2:	39.12	(33)	**I2-I3:**	13.92	(32)	2.46
				Int3:	53.04	(28)	**I3-Fin:**	14.56	(30)	3.45
				Fin:	1:07.60	(27)				4.67
			Run 2:	**Int1:**	16.31	(12)	**I1-I2:**	22.46	(8)	0.25
				Int2:	38.77	(9)	**I2-I3:**	14.52	(10)	0.68
				Int3:	53.29	(8)	**I3-Fin:**	14.05	(11)	1.12
				Fin:	1:07.34	(7)				1.51
			Total:	**Int1:**	1:23.91	(24)				4.73
				Int2:	1:46.37	(20)				5.00
				Int3:	2:00.89	(19)				5.16
				Fin:	2:14.94	(17)				5.59
54	**PYJAS Pawel**	POL	**Run 1:**	**Int1:**			**I1-I2:**			
				Int2:			**I2-I3:**			
				Int3:			**I3-Fin:**			
				Fin:	DNF					
			Total:		DNF					

Performance Analysis by Bib

成绩分析（按号码布）/ Analyses par dossard

Number of Competitors: 89 **Number of NOCs: 62**

Bib	Name	NOC Code		Positions Pos	Time	Rank	Partials Pos	Time	Rank	Difference Time
55	**LOKMIC Emir**	BIH	**Run 1:**	**Int1:**	17.40	(47)	**I1-I2:**	22.36	(37)	1.38
				Int2:	39.76	(38)	**I2-I3:**	13.86	(31)	3.10
				Int3:	53.62	(31)	**I3-Fin:**	14.38	(26)	4.03
				Fin:	1:08.00	(29)				5.07
			Run 2:	**Int1:**	17.28	(29)	**I1-I2:**			1.22
				Int2:			**I2-I3:**			
				Int3:			**I3-Fin:**			
				Fin:	DNF					
			Total:	**Int1:**	1:25.28	(29)				6.10
				Int2:						
				Int3:						
				Fin:	DNF					
56	**JAPHARIDZE Soso**	GEO	**Run 1:**	**Int1:**	17.56	(52)	**I1-I2:**	24.09	(48)	1.54
				Int2:	41.65	(46)	**I2-I3:**			4.99
				Int3:			**I3-Fin:**			
				Fin:	DNF					
			Total:		DNF					
57	**ZVEJNIEKS Miks**	LAT	**Run 1:**	**Int1:**	17.31	(44)	**I1-I2:**	22.66	(40)	1.29
				Int2:	39.97	(40)	**I2-I3:**	14.61	(34)	3.31
				Int3:	54.58	(34)	**I3-Fin:**	15.01	(32)	4.99
				Fin:	1:09.59	(33)				6.66
			Run 2:	**Int1:**	17.70	(33)	**I1-I2:**	24.23	(27)	1.64
				Int2:	41.93	(28)	**I2-I3:**	15.91	(27)	3.84
				Int3:	57.84	(27)	**I3-Fin:**	15.20	(26)	5.67
				Fin:	1:13.04	(26)				7.21
			Total:	**Int1:**	1:27.29	(32)				8.11
				Int2:	1:51.52	(28)				10.15
				Int3:	2:07.43	(27)				11.70
				Fin:	2:22.63	(26)				13.28
58	**OSCH Matthieu**	LUX	**Run 1:**	**Int1:**	17.48	(50)	**I1-I2:**	23.16	(43)	1.46
				Int2:	40.64	(43)	**I2-I3:**	14.83	(35)	3.98
				Int3:	55.47	(35)	**I3-Fin:**	15.13	(33)	5.88
				Fin:	1:10.60	(34)				7.67
			Run 2:	**Int1:**	17.56	(32)	**I1-I2:**	27.11	(40)	1.50
				Int2:	44.67	(34)	**I2-I3:**	16.08	(28)	6.58
				Int3:	1:00.75	(30)	**I3-Fin:**	15.19	(25)	8.58
				Fin:	1:15.94	(28)				10.11
			Total:	**Int1:**	1:28.16	(33)				8.98
				Int2:	1:55.27	(30)				13.90
				Int3:	2:11.35	(28)				15.62
				Fin:	2:26.54	(28)				17.19
59	**XHEPA Denni**	ALB	**Run 1:**	**Int1:**	17.32	(45)	**I1-I2:**	22.45	(38)	1.30
				Int2:	39.77	(39)	**I2-I3:**			3.11
				Int3:			**I3-Fin:**			
				Fin:	DNF					
			Total:		DNF					

Performance Analysis by Bib

成绩分析（按号码布）/ Analyses par dossard

Number of Competitors: 89 **Number of NOCs: 62**

Bib	Name	NOC Code		Positions Pos	Time	Rank	Partials Pos	Time	Rank	Difference Time
60	**TUKHTAEV Komiljon**	UZB	**Run 1:**	**Int1:**	17.80	(55)	**I1-I2:**	23.35	(44)	1.78
				Int2:	41.15	(44)	**I2-I3:**	14.86	(36)	4.49
				Int3:	56.01	(36)	**I3-Fin:**	16.76	(45)	6.42
				Fin:	1:12.77	(35)				9.84
			Run 2:	**Int1:**	18.07	(34)	**I1-I2:**	24.32	(29)	2.01
				Int2:	42.39	(29)	**I2-I3:**	16.96	(31)	4.30
				Int3:	59.35	(28)	**I3-Fin:**	15.37	(28)	7.18
				Fin:	1:14.72	(27)				8.89
			Total:	**Int1:**	1:30.84	(34)				11.66
				Int2:	1:55.16	(29)				13.79
				Int3:	2:12.12	(29)				16.39
				Fin:	2:27.49	(29)				18.14
61	**KEKESI Marton**	HUN	**Run 1:**	**Int1:**	18.79	(61)	**I1-I2:**	24.30	(49)	2.77
				Int2:	43.09	(49)	**I2-I3:**	15.62	(42)	6.43
				Int3:	58.71	(40)	**I3-Fin:**	15.76	(34)	9.12
				Fin:	1:14.47	(39)				11.54
			Run 2:	**Int1:**	18.84	(38)	**I1-I2:**	25.93	(34)	2.78
				Int2:	44.77	(35)	**I2-I3:**	17.63	(36)	6.68
				Int3:	1:02.40	(36)	**I3-Fin:**	16.67	(34)	10.23
				Fin:	1:19.07	(34)				13.24
			Total:	**Int1:**	1:33.31	(37)				14.13
				Int2:	1:59.24	(33)				17.87
				Int3:	2:16.87	(33)				21.14
				Fin:	2:33.54	(34)				24.19
62	**YUNG Hau Tsuen Adrian**	HKG	**Run 1:**	**Int1:**			**I1-I2:**			
				Int2:			**I2-I3:**			
				Int3:			**I3-Fin:**			
				Fin:	DNF					
			Total:		DNF					
63	**MILLER Asa**	PHI	**Run 1:**	**Int1:**			**I1-I2:**			
				Int2:			**I2-I3:**			
				Int3:			**I3-Fin:**			
				Fin:	DNF					
			Total:		DNF					
64	**ANTONIOU Ioannis**	GRE	**Run 1:**	**Int1:**	17.30	(43)	**I1-I2:**			1.28
				Int2:			**I2-I3:**			
				Int3:			**I3-Fin:**			
				Fin:	DNF					
			Total:		DNF					
65	**KUCHIN Zakhar**	KAZ	**Run 1:**	**Int1:**			**I1-I2:**			
				Int2:			**I2-I3:**			
				Int3:			**I3-Fin:**			
				Fin:	DNF					
			Total:		DNF					

Performance Analysis by Bib

成绩分析（按号码布）/ Analyses par dossard

Number of Competitors: 89 **Number of NOCs: 62**

Bib	Name	NOC Code		Positions Pos	Time	Rank	Partials Pos	Time	Rank	Difference Time
66	**KOUYOUMDJIAN Yianno**	CYP	**Run 1:**	**Int1:**	20.18	(75)	**I1-I2:**	26.48	(58)	4.16
				Int2:	46.66	(60)	**I2-I3:**	16.89	(52)	10.00
				Int3:	1:03.55	(51)	**I3-Fin:**	17.11	(46)	13.96
				Fin:	1:20.66	(50)				17.73
			Run 2:	**Int1:**	19.33	(43)	**I1-I2:**	27.26	(42)	3.27
				Int2:	46.59	(40)	**I2-I3:**	17.88	(41)	8.50
				Int3:	1:04.47	(40)	**I3-Fin:**	17.38	(39)	12.30
				Fin:	1:21.85	(39)				16.02
			Total:	**Int1:**	1:39.99	(47)				20.81
				Int2:	2:07.25	(43)				25.88
				Int3:	2:25.13	(43)				29.40
				Fin:	2:42.51	(42)				33.16
67	**BRANCAL Ricardo**	POR	**Run 1:**	**Int1:**	19.31	(66)	**I1-I2:**	25.06	(53)	3.29
				Int2:	44.37	(53)	**I2-I3:**	16.03	(43)	7.71
				Int3:	1:00.40	(43)	**I3-Fin:**	16.43	(43)	10.81
				Fin:	1:16.83	(42)				13.90
			Run 2:	**Int1:**	19.21	(41)	**I1-I2:**	26.78	(38)	3.15
				Int2:	45.99	(38)	**I2-I3:**	17.77	(37)	7.90
				Int3:	1:03.76	(37)	**I3-Fin:**	16.81	(36)	11.59
				Fin:	1:20.57	(36)				14.74
			Total:	**Int1:**	1:36.04	(42)				16.86
				Int2:	2:02.82	(38)				21.45
				Int3:	2:20.59	(37)				24.86
				Fin:	2:37.40	(37)				28.05
68	**VIANO Richardson**	HAI	**Run 1:**	**Int1:**	18.15	(57)	**I1-I2:**			2.13
				Int2:			**I2-I3:**			
				Int3:			**I3-Fin:**			
				Fin:	DNF					
			Total:		DNF					
69	**SALIHOVIC Eldar**	MNE	**Run 1:**	**Int1:**	19.37	(67)	**I1-I2:**	25.54	(55)	3.35
				Int2:	44.91	(55)	**I2-I3:**	16.75	(49)	8.25
				Int3:	1:01.66	(48)	**I3-Fin:**	17.18	(49)	12.07
				Fin:	1:18.84	(47)				15.91
			Run 2:	**Int1:**	19.43	(44)	**I1-I2:**	27.04	(39)	3.37
				Int2:	46.47	(39)	**I2-I3:**	18.56	(44)	8.38
				Int3:	1:05.03	(41)	**I3-Fin:**	17.67	(41)	12.86
				Fin:	1:22.70	(42)				16.87
			Total:	**Int1:**	1:38.27	(46)				19.09
				Int2:	2:05.31	(42)				23.94
				Int3:	2:23.87	(40)				28.14
				Fin:	2:41.54	(41)				32.19
70	**ARNOUK Cesar**	LBN	**Run 1:**	**Int1:**	18.78	(60)	**I1-I2:**			2.76
				Int2:			**I2-I3:**			
				Int3:			**I3-Fin:**			
				Fin:	DNF					
			Total:		DNF					

Performance Analysis by Bib

成绩分析（按号码布）/ Analyses par dossard

Number of Competitors: 89 **Number of NOCs: 62**

Bib	Name	NOC Code		Positions Pos	Time	Rank	Partials Pos	Time	Rank	Difference Time
71	**STEFANESCU Alexandru Stefan**	ROU	**Run 1:**	**Int1:**	18.98	(64)	**I1-I2:**	24.06	(46)	2.96
				Int2:	43.04	(48)	**I2-I3:**	15.09	(38)	6.38
				Int3:	58.13	(39)	**I3-Fin:**	16.07	(39)	8.54
				Fin:	1:14.20	(38)				11.27
			Run 2:	**Int1:**	19.26	(42)	**I1-I2:**	25.94	(35)	3.20
				Int2:	45.20	(37)	**I2-I3:**	17.03	(32)	7.11
				Int3:	1:02.23	(34)	**I3-Fin:**	16.78	(35)	10.06
				Fin:	1:19.01	(33)				13.18
			Total:	**Int1:**	1:33.46	(38)				14.28
				Int2:	1:59.40	(34)				18.03
				Int3:	2:16.43	(32)				20.70
				Fin:	2:33.21	(32)				23.86
72	**POETTOZ Michael**	COL	**Run 1:**	**Int1:**	18.09	(56)	**I1-I2:**	23.49	(45)	2.07
				Int2:	41.58	(45)	**I2-I3:**	15.41	(39)	4.92
				Int3:	56.99	(37)	**I3-Fin:**	15.84	(35)	7.40
				Fin:	1:12.83	(36)				9.90
			Run 2:	**Int1:**	18.13	(35)	**I1-I2:**	25.57	(32)	2.07
				Int2:	43.70	(30)	**I2-I3:**	17.44	(35)	5.61
				Int3:	1:01.14	(31)	**I3-Fin:**	16.05	(31)	8.97
				Fin:	1:17.19	(30)				11.36
			Total:	**Int1:**	1:30.96	(35)				11.78
				Int2:	1:56.53	(31)				15.16
				Int3:	2:13.97	(30)				18.24
				Fin:	2:30.02	(31)				20.67
73	**TAHIRI Albin**	KOS	**Run 1:**	**Int1:**	18.51	(59)	**I1-I2:**	24.06	(46)	2.49
				Int2:	42.57	(47)	**I2-I3:**	15.00	(37)	5.91
				Int3:	57.57	(38)	**I3-Fin:**	15.85	(36)	7.98
				Fin:	1:13.42	(37)				10.49
			Run 2:	**Int1:**	18.50	(37)	**I1-I2:**	25.60	(33)	2.44
				Int2:	44.10	(32)	**I2-I3:**	16.54	(29)	6.01
				Int3:	1:00.64	(29)	**I3-Fin:**	15.79	(30)	8.47
				Fin:	1:16.43	(29)				10.60
			Total:	**Int1:**	1:31.92	(36)				12.74
				Int2:	1:57.52	(32)				16.15
				Int3:	2:14.06	(31)				18.33
				Fin:	2:29.85	(30)				20.50
74	**ZANON Nicola**	THA	**Run 1:**	**Int1:**	19.94	(71)	**I1-I2:**	25.01	(52)	3.92
				Int2:	44.95	(56)	**I2-I3:**	16.62	(46)	8.29
				Int3:	1:01.57	(47)	**I3-Fin:**	15.96	(38)	11.98
				Fin:	1:17.53	(44)				14.60
			Run 2:	**Int1:**	20.15	(49)	**I1-I2:**	26.54	(37)	4.09
				Int2:	46.69	(41)	**I2-I3:**	17.77	(37)	8.60
				Int3:	1:04.46	(39)	**I3-Fin:**	16.37	(33)	12.29
				Fin:	1:20.83	(37)				15.00
			Total:	**Int1:**	1:37.68	(45)				18.50
				Int2:	2:04.22	(39)				22.85
				Int3:	2:21.99	(38)				26.26
				Fin:	2:38.36	(38)				29.01

Performance Analysis by Bib

成绩分析（按号码布）/ Analyses par dossard

Number of Competitors: 89 **Number of NOCs: 62**

Bib	Name	NOC Code		Positions Pos	Time	Rank	Partials Pos	Time	Rank	Difference Time
75	**USTA Berkin**	TUR	**Run 1:**	**Int1:**	18.94	(62)	**I1-I2:**	25.60	(57)	2.92
				Int2:	44.54	(54)	**I2-I3:**	16.25	(45)	7.88
				Int3:	1:00.79	(44)	**I3-Fin:**	17.12	(47)	11.20
				Fin:	1:17.91	(45)				14.98
			Run 2:	**Int1:**	19.69	(46)	**I1-I2:**	27.31	(44)	3.63
				Int2:	47.00	(42)	**I2-I3:**	19.03	(46)	8.91
				Int3:	1:06.03	(44)	**I3-Fin:**	18.78	(44)	13.86
				Fin:	1:24.81	(43)				18.98
			Total:	**Int1:**	1:37.60	(43)				18.42
				Int2:	2:04.91	(40)				23.54
				Int3:	2:23.94	(41)				28.21
				Fin:	2:42.72	(43)				33.37
76	**MAEDER Carlos**	GHA	**Run 1:**	**Int1:**			**I1-I2:**			
				Int2:			**I2-I3:**			
				Int3:			**I3-Fin:**			
				Fin:	DNF					
			Total:		DNF					
77	**DICKSON SOMMERS Rodolfo Roberto**	MEX	**Run 1:**	**Int1:**	18.96	(63)	**I1-I2:**	25.23	(54)	2.94
				Int2:	44.19	(51)	**I2-I3:**	17.02	(53)	7.53
				Int3:	1:01.21	(45)	**I3-Fin:**	16.11	(40)	11.62
				Fin:	1:17.32	(43)				14.39
			Run 2:	**Int1:**	18.41	(36)	**I1-I2:**	25.33	(30)	2.35
				Int2:	43.74	(31)	**I2-I3:**	17.84	(40)	5.65
				Int3:	1:01.58	(33)	**I3-Fin:**	15.69	(29)	9.41
				Fin:	1:17.27	(32)				11.44
			Total:	**Int1:**	1:35.73	(41)				16.55
				Int2:	2:01.06	(37)				19.69
				Int3:	2:18.90	(36)				23.17
				Fin:	2:34.59	(35)				25.24
78	**XU Mingfu**	CHN	**Run 1:**	**Int1:**	19.44	(68)	**I1-I2:**	24.82	(51)	3.42
				Int2:	44.26	(52)	**I2-I3:**	15.50	(40)	7.60
				Int3:	59.76	(42)	**I3-Fin:**	16.20	(41)	10.17
				Fin:	1:15.96	(41)				13.03
			Run 2:	**Int1:**	19.05	(40)	**I1-I2:**	25.41	(31)	2.99
				Int2:	44.46	(33)	**I2-I3:**	16.75	(30)	6.37
				Int3:	1:01.21	(32)	**I3-Fin:**	16.05	(31)	9.04
				Fin:	1:17.26	(31)				11.43
			Total:	**Int1:**	1:35.01	(40)				15.83
				Int2:	2:00.42	(35)				19.05
				Int3:	2:17.17	(34)				21.44
				Fin:	2:33.22	(33)				23.87
79	**GOUTT Yohan Goncalves**	TLS	**Run 1:**	**Int1:**	20.09	(74)	**I1-I2:**	26.91	(62)	4.07
				Int2:	47.00	(61)	**I2-I3:**	16.63	(47)	10.34
				Int3:	1:03.63	(52)	**I3-Fin:**	17.89	(52)	14.04
				Fin:	1:21.52	(52)				18.59
			Run 2:	**Int1:**	20.26	(50)	**I1-I2:**	27.62	(46)	4.20
				Int2:	47.88	(45)	**I2-I3:**			9.79
				Int3:			**I3-Fin:**			
				Fin:	DNF					
			Total:	**Int1:**	1:41.78	(50)				22.60
				Int2:	2:09.40	(47)				28.03
				Int3:						
				Fin:	DNF					

Performance Analysis by Bib

成绩分析（按号码布）/ Analyses par dossard

Number of Competitors: 89 **Number of NOCs: 62**

Bib	Name	NOC Code			Positions Time	Rank		Partials Time	Rank	Difference Time
80	**AOUICH Yassine**	MAR	**Run 1:**	**Int1:**			**I1-I2:**			
				Int2:			**I2-I3:**			
				Int3:			**I3-Fin:**			
				Fin:	DNF					
			Total:		DNF					
81	**ABDI Fayik**	KSA	**Run 1:**	**Int1:**	20.34	(76)	**I1-I2:**	26.69	(61)	4.32
				Int2:	47.03	(63)	**I2-I3:**	16.85	(51)	10.37
				Int3:	1:03.88	(53)	**I3-Fin:**	17.56	(51)	14.29
				Fin:	1:21.44	(51)				18.51
			Run 2:	**Int1:**	20.65	(51)	**I1-I2:**	27.27	(43)	4.59
				Int2:	47.92	(46)	**I2-I3:**	18.78	(45)	9.83
				Int3:	1:06.70	(45)	**I3-Fin:**	18.71	(43)	14.53
				Fin:	1:25.41	(45)				19.58
			Total:	**Int1:**	1:42.09	(51)				22.91
				Int2:	2:09.36	(46)				27.99
				Int3:	2:28.14	(45)				32.41
				Fin:	2:46.85	(44)				37.50
82	**GATTI Matteo**	SMR	**Run 1:**	**Int1:**	19.99	(72)	**I1-I2:**	26.50	(59)	3.97
				Int2:	46.49	(59)	**I2-I3:**	16.74	(48)	9.83
				Int3:	1:03.23	(50)	**I3-Fin:**	17.17	(48)	13.64
				Fin:	1:20.40	(49)				17.47
			Run 2:	**Int1:**	19.85	(47)	**I1-I2:**	28.17	(48)	3.79
				Int2:	48.02	(47)	**I2-I3:**	17.99	(42)	9.93
				Int3:	1:06.01	(43)	**I3-Fin:**			13.84
				Fin:	DSQ					
			Total:	**Int1:**	1:40.25	(49)				21.07
				Int2:	2:08.42	(45)				27.05
				Int3:	2:26.41	(44)				30.68
				Fin:	DSQ					
83	**ALEXANDER Benjamin**	JAM	**Run 1:**	**Int1:**	24.18	(77)	**I1-I2:**	32.62	(64)	8.16
				Int2:	56.80	(64)	**I2-I3:**	20.22	(55)	20.14
				Int3:	1:17.02	(55)	**I3-Fin:**	20.92	(54)	27.43
				Fin:	1:37.94	(54)				35.01
			Run 2:	**Int1:**	23.89	(53)	**I1-I2:**	33.84	(49)	7.83
				Int2:	57.73	(49)	**I2-I3:**	21.40	(47)	19.64
				Int3:	1:19.13	(47)	**I3-Fin:**	21.45	(45)	26.96
				Fin:	1:40.58	(46)				34.75
			Total:	**Int1:**	2:01.83	(53)				42.65
				Int2:	2:35.67	(49)				54.30
				Int3:	2:57.07	(47)				1:01.34
				Fin:	3:18.52	(46)				1:09.17
84	**HARUTYUNYAN Harutyun**	ARM	**Run 1:**	**Int1:**			**I1-I2:**			
				Int2:			**I2-I3:**			
				Int3:			**I3-Fin:**			
				Fin:	DNS					
			Total:		DNS					

Performance Analysis by Bib

成绩分析（按号码布）/ Analyses par dossard

Number of Competitors: 89 **Number of NOCs: 62**

Bib	Name	NOC Code			Positions Pos	Time	Rank	Partials Pos	Time	Rank	Difference Time
85	**KHAN Arif Mohd**	IND	**Run 1:**	**Int1:**		20.05	(73)	**I1-I2:**	26.97	(63)	4.03
				Int2:		47.02	(62)	**I2-I3:**	17.33	(54)	10.36
				Int3:		1:04.35	(54)	**I3-Fin:**	18.00	(53)	14.76
				Fin:		1:22.35	(53)				19.42
			Run 2:	**Int1:**		20.70	(52)	**I1-I2:**	27.88	(47)	4.64
				Int2:		48.58	(48)	**I2-I3:**	18.31	(43)	10.49
				Int3:		1:06.89	(46)	**I3-Fin:**	18.00	(42)	14.72
				Fin:		1:24.89	(44)				19.06
			Total:	**Int1:**		1:43.05	(52)				23.87
				Int2:		2:10.93	(48)				29.56
				Int3:		2:29.24	(46)				33.51
				Fin:		2:47.24	(45)				37.89
86	**NEUMULLER Mathieu**	MAD	**Run 1:**	**Int1:**		18.17	(58)	**I1-I2:**			2.15
				Int2:				**I2-I3:**			
				Int3:				**I3-Fin:**			
				Fin:		DNF					
			Total:			DNF					
87	**ZHANG Yangming**	CHN	**Run 1:**	**Int1:**		19.15	(65)	**I1-I2:**	24.69	(50)	3.13
				Int2:		43.84	(50)	**I2-I3:**	15.59	(41)	7.18
				Int3:		59.43	(41)	**I3-Fin:**	16.23	(42)	9.84
				Fin:		1:15.66	(40)				12.73
			Run 2:	**Int1:**		18.90	(39)	**I1-I2:**	26.23	(36)	2.84
				Int2:		45.13	(36)	**I2-I3:**	17.26	(34)	7.04
				Int3:		1:02.39	(35)	**I3-Fin:**	17.12	(37)	10.22
				Fin:		1:19.51	(35)				13.68
			Total:	**Int1:**		1:34.56	(39)				15.38
				Int2:		2:00.79	(36)				19.42
				Int3:		2:18.05	(35)				22.32
				Fin:		2:35.17	(36)				25.82
88	**ABEDA Shannon**	ERI	**Run 1:**	**Int1:**		19.53	(69)	**I1-I2:**	25.55	(56)	3.51
				Int2:		45.08	(57)	**I2-I3:**	16.23	(44)	8.42
				Int3:		1:01.31	(46)	**I3-Fin:**	16.64	(44)	11.72
				Fin:		1:17.95	(46)				15.02
			Run 2:	**Int1:**		19.68	(45)	**I1-I2:**	27.59	(45)	3.62
				Int2:		47.27	(44)	**I2-I3:**	17.80	(39)	9.18
				Int3:		1:05.07	(42)	**I3-Fin:**	17.43	(40)	12.90
				Fin:		1:22.50	(41)				16.67
			Total:	**Int1:**		1:37.63	(44)				18.45
				Int2:		2:05.22	(41)				23.85
				Int3:		2:23.02	(39)				27.29
				Fin:		2:40.45	(39)				31.10
89	**FLAHERTY William C.**	PUR	**Run 1:**	**Int1:**		19.60	(70)	**I1-I2:**	26.54	(60)	3.58
				Int2:		46.14	(58)	**I2-I3:**	16.76	(50)	9.48
				Int3:		1:02.90	(49)	**I3-Fin:**	17.26	(50)	13.31
				Fin:		1:20.16	(48)				17.23
			Run 2:	**Int1:**		19.85	(47)	**I1-I2:**	27.24	(41)	3.79
				Int2:		47.09	(43)	**I2-I3:**	17.05	(33)	9.00
				Int3:		1:04.14	(38)	**I3-Fin:**	17.12	(37)	11.97
				Fin:		1:21.26	(38)				15.43
			Total:	**Int1:**		1:40.01	(48)				20.83
				Int2:		2:07.25	(43)				25.88
				Int3:		2:24.30	(42)				28.57
				Fin:		2:41.42	(40)				32.07

Performance Analysis by Bib

成绩分析（按号码布） / Analyses par dossard

Number of Competitors: 89 **Number of NOCs: 62**

Bib	Name	NOC Code	Positions Pos	Time	Rank	Partials Pos	Time	Rank	Difference Time

Intermediate Time Positions : Int. 1 = Inter1 Int. 2 = Inter2 Int. 3 = Inter3

Legend:

DNF	Did Not Finish	**DNS**	Did Not Start	**Fin**	Finish	**Int**	Intermediate
Ix	Intermediate x	**Pos.**	Intermediate or speed position				

Penalty Calculation

判罚分计算 / Calcul de la pénalité

Best 10 at Finish

F-factor: 1010

Rank	Bib	FIS Code	Name	NOC Code	FIS Points	Best 5	Race Points
1	4	512269	ODERMATT Marco	SUI	0.00	0.00	0.00
2	13	561244	KRANJEC Zan	SLO	0.45	0.45	1.48
3	5	194495	FAIVRE Mathieu	FRA	0.00	0.00	10.46
4	16	6532084	RADAMUS River	USA	5.27		
5	17	194935	FAVROT Thibaut	FRA	6.70		
5	6	194364	PINTURAULT Alexis	FRA	0.00	0.00	13.20
7	8	511852	CAVIEZEL Gino	SUI	5.45		
8	1	422304	KRISTOFFERSEN Henrik	NOR	2.11		
9	32	20398	VERDU Joan	AND	15.70		
10	3	380335	ZUBCIC Filip	CRO	0.00	0.00	21.39

Best 5 FIS Points Started

Rank	Bib	FIS Code	Name	NOC Code	FIS Points
1	4	512269	ODERMATT Marco	SUI	0.00
3	5	194495	FAIVRE Mathieu	FRA	0.00
5	6	194364	PINTURAULT Alexis	FRA	0.00
10	3	380335	ZUBCIC Filip	CRO	0.00
2	13	561244	KRANJEC Zan	SLO	0.45

TOTALS:

FIS Points of Best 5 Started (B)	0.45		
FIS Points of Best 5 at Finish in Top 10 (A)		0.45	
Race Points of Corresponding Competitors (C)			46.53

Calculated Penalty (A+B-C):10 =>	-4.563
Rounded	-4.56
Category Adder	0.00
Correction Value (Z)	0.00
Calculated Penalty	-4.56
Penalty Applied	0.00

Alpine Skiing
高山滑雪 / Ski alpin

Men's Giant Slalom
男子大回转 / Slalom géant hommes

FIS WCSL List

国际雪联世界杯出发顺序（排名）名单 / Liste FIS WCSL

As of SUN 13 FEB 2022

Number of Competitors: 67, Number of NOCs: 17

1: 24 OCT 2021 Sölden (AUT)
2: 11 DEC 2021 Val d'Isère (FRA)
3: 19 DEC 2021 Alta Badia (ITA)
4: 20 DEC 2021 Alta Badia (ITA)
5: 8 JAN 2022 Adelboden (SUI)
6: 13 FEB 2022 Beijing (CHN)

Rank	FIS Code	Name	NOC Code	1	2	3	4	5	6	Base	- X	+ Y =	WCSL-GS
1	512269	ODERMATT Marco	SUI	100	100	80	100	100	100	649	433	580	796
2	194364	PINTURAULT Alexis	FRA	45	80	16	13	60	45	700	467	259	492
3	422304	KRISTOFFERSEN Henrik	NOR	18	45	100	50	40	32	265	177	285	373
4	194495	FAIVRE Mathieu	FRA	24	32	15	29	45	60	478	319	205	364
5	380335	ZUBCIC Filip	CRO	29	-	29	22	36	26	656	437	142	361
6	990116	de ALIPRANDINI Luca	ITA	32	50	45	80	-	-	308	205	207	310
7	561244	KRANJEC Zan	SLO	60	26	20	22	-	80	290	193	208	305
8	54063	FELLER Manuel	AUT	16	60	60	45	80	-	107	71	261	297
9	512182	MEILLARD Loic	SUI	15	36	20	10	32	-	438	292	113	259
10	511896	MURISIER Justin	SUI	22	29	36	40	50	-	229	153	177	253
11	511852	CAVIEZEL Gino	SUI	50	14	11	-	24	36	215	143	135	207
12	6532084	RADAMUS River	USA	40	20	40	26	-	50	81	54	176	203
13	202597	SCHMID Alexander	GER	12	40	-	60	-	-	188	125	112	175
14	194935	FAVROT Thibaut	FRA	4	15	8	-	20	45	232	155	92	169
15	54027	BRENNSTEINER Stefan	AUT	-	16	26	36	-	-	266	177	78	167
16	422729	BRAATHEN Lucas	NOR	36	24	14	24	-	-	191	127	98	162
16	54320	SCHWARZ Marco	AUT	20	-	13	12	29	18	209	139	92	162
18	103729	READ Erik	CAN	13	6	24	18	22	20	126	84	103	145
19	54031	LEITINGER Roland	AUT	80	-	-	-	-	-	145	97	80	128
20	422278	WINDINGSTAD Rasmus	NOR	26	-	32	36	-	-	20	13	94	101
21	531799	FORD Tommy	USA	-	-	-	-	-	22	200	133	22	89
22	421669	NESTVOLD-HAUGEN LK	NOR	7	7	2	-	5	-	196	131	21	86
23	54359	FEURSTEIN Patrick	AUT	-	13	50	-	16	-	-	-	79	79
24	700830	ZAMPA Adam	SVK	3	5	6	-	-	16	138	92	30	76
25	990048	BORSOTTI Giovanni	ITA	-	13	-	9	14	-	104	69	36	71
25	202437	LUITZ Stefan	GER	14	-	-	-	-	-	172	115	14	71
27	422732	McGRATH Atle Lie	NOR	-	4	22	-	-	-	120	80	26	66
28	193967	MUFFAT-JEANDET Victor	FRA	-	24	-	14	-	-	82	55	38	65
29	422139	KILDE Aleksand.	NOR	-	-	-	-	-	-	180	120	-	60
30	54445	HAASER Raphael	AUT	-	11	-	15	-	24	7	5	50	52
30	103865	PHILP Trevor	CAN	9	-	12	16	-	-	45	30	37	52
32	511863	SETTE Daniele	SUI	10	8	5	5	4	-	42	28	32	46
33	291318	TONETTI Riccardo	ITA	5	-	-	-	8	-	93	62	13	44
34	422469	SOLHEIM Fabian Wilkens	NOR	-	-	9	4	18	-	34	23	31	42
35	194873	SARRAZIN Cyprien	FRA	8	-	-	-	26	-	15	10	34	39
36	561322	HADALIN Stefan	SLO	6	-	-	-	6	-	56	37	12	31
37	20398	VERDU Joan	AND	-	-	-	-	-	29	-	-	29	29
37	6291430	MAURBERGER Simon	ITA	11	-	-	6	12	-	-	-	29	29
39	501898	ROENNGREN Mattias	SWE	-	-	10	-	11	-	18	12	21	27
40	6291374	HOFER Alex	ITA	-	10	-	-	13	-	5	3	23	25
41	54252	RASCHNER Dominik	AUT	-	-	-	-	15	-	14	9	15	20
42	202584	RAUCHFUSS Julian	GER	-	9	-	-	10	-	-	-	19	19
43	511638	TUMLER Thomas	SUI	-	18	-	-	-	-	1	1	18	18
44	481103	ANDRIENKO Aleksander	RUS	-	-	7	2	-	-	24	16	9	17
44	6530319	COCHRAN-SIEGLE Ryan	USA	-	-	4	-	-	-	39	26	4	17
46	6293775	DELLA VITE Filippo	ITA	-	-	-	11	-	-	15	10	11	16
47	481730	KUZNETSOV Ivan	RUS	-	-	3	3	-	-	26	17	6	15

FIS WCSL List

国际雪联世界杯出发顺序（排名）名单 / Liste FIS WCSL

As of SUN 13 FEB 2022

1 = 24 OCT 2021 Sölden (AUT)
2 = 11 DEC 2021 Val d'Isère (FRA)
3 = 19 DEC 2021 Alta Badia (ITA)
4 = 20 DEC 2021 Alta Badia (ITA)
5 = 8 JAN 2022 Adelboden (SUI)
6 = 13 FEB 2022 Beijing (CHN)

Number of Competitors: 67, Number of NOCs: 17

Rank	FIS Code	Name	NOC Code	1	2	3	4	5	6	Base	- X	+ Y =	WCSL-GS
48	512274	**BISSIG Semyel**	SUI	-	-	-	-	-	-	41	27	-	**14**
49	6293831	**FRANZONI Giovanni**	ITA	-	-	-	-	7	-	18	12	7	**13**
50	700879	**ZAMPA Andreas**	SVK	-	-	-	8	-	-	11	7	8	**12**
51	511867	**NOGER Cedric**	SUI	-	-	-	-	9	-	3	2	9	**10**
52	180666	**TORSTI Samu**	FIN	-	-	-	-	-	-	23	15	-	**8**
53	422507	**HAUGAN Timon**	NOR	-	-	-	7	-	-	-	-	7	**7**
53	54348	**PERTL Adrian**	AUT	-	-	-	-	-	-	22	15	-	**7**
55	292491	**MOELGG Manfred**	ITA	-	-	-	-	-	-	18	12	-	**6**
55	534562	**LIGETY Ted**	USA	-	-	-	-	-	-	17	11	-	**6**
57	400237	**MEINERS Maarten**	NED	-	-	-	-	3	-	5	3	3	**5**
57	54368	**BORGNAES Christian**	AUT	-	-	-	-	-	-	15	10	-	**5**
59	60261	**MAES Sam**	BEL	-	-	-	-	-	-	13	9	-	**4**
59	6291725	**ZINGERLE Hannes**	ITA	-	-	-	-	-	-	13	9	-	**4**
61	294890	**NANI Roberto**	ITA	-	-	-	-	-	-	8	5	-	**3**
61	54104	**WALCH Magnus**	AUT	-	-	-	-	-	-	10	7	-	**3**
63	6530500	**McLAUGHLIN Brian**	USA	-	-	-	-	2	-	-	-	2	**2**
63	53902	**MAYER Matthias**	AUT	-	-	-	-	-	-	6	4	-	**2**
63	53980	**KRIECHMAYR Vincent**	AUT	-	-	-	-	-	-	7	5	-	**2**
63	511996	**YULE Daniel**	SUI	-	-	-	-	-	-	6	4	-	**2**
63	6290062	**BARUFFALDI Stefano**	ITA	-	-	-	-	-	-	7	5	-	**2**

Number of competitors per NOC in the top 60

AND:	1	AUT:	9	BEL:	1	CAN:	2	CRO:	1	FIN:	1
FRA:	5	GER:	3	ITA:	9	NED:	1	NOR:	8	RUS:	2
SLO:	2	SUI:	8	SVK:	2	SWE:	1	USA:	4		

Legend:

-	No points	**Base**	Last season FIS World Cup Start List points
WCSL-GS	FIS World Cup Start List points for Giant Slalom		
X	(Base/number of planned races in the current season) *(number of completed races in the current season)		
Y	FIS World Cup points won in the current season		

OMEGA
Atos

REPORT BY THE REFEREE
PROCES VERBAL DU JUGE ARBITRE
PROTOKOLL DES SCHIEDSRICHTERS

Place *Lieu* *Ort* Yanqing National Alpine Skiing Centre	**Country** *Pays* *Land* CHN	**Codex** 0213
Name of event *Nom de l'événement* *Name der Veranstaltung* OLYMPIC WINTER GAMES BEIJING 2022		**Date** *Date* *Datum* 13.02.2022
Category OWG	**Gender** M	**Event** GS 1st run

The following competitors have been disqualified according to ICR:
Les coureurs suivants ont été disqualifiés selon le RIS:
Die folgenden Wettkämpfer wurden im Sinne der IWO disqualifiziert:

No. *No.* *Nr.*	**Name - Surname** *Nom – Prénom* *Name - Vorname*	**Nat.**	**Gate NO.** *No. de portes* *Tor Nr.*	**Gate Judge** *Juge de porte* *Torrichter*	**Notes** *Notes* *Bemerkung*

Did not start (No.) *Pas au départ (No.)* *Nicht am Start (Nr.)*			46	84								
Not permitted to start (No.) *Pas autorisé à démarrer (No.)* *Nicht zum Starten zugelassen (Nr.)*												
Did not finish (No.) *Pas à l'arrivée (No.)* *Nicht im Ziel (Nr.)*			9	11	15	19	21	24	27	28	30	31
34	36	39	40	41	42	44	45	47	48	50	54	56
59	62	63	64	65	68	70	76	80	86			

Time published *Heure d'affichage* *Anschlagzeit* 12:07	**Deadline** *Délai* *Ablauf* 12:22	**Date** *Date* *Datum* 13.02.2022	**The Referee** *Le juge arbitre* *Der Schiedsrichter*

2017/2/15

FÉDÉRATION INTERNATIONALE DE SKI
INTERNATIONAL SKI FEDERATION
INTERNATIONALER SKI VERBAND

REPORT BY THE REFEREE
PROCES VERBAL DU JUGE ARBITRE
PROTOKOLL DES SCHIEDSRICHTERS

Place *Lieu* *Ort* Yanqing National Alpine Skiing Centre	**Country** *Pays* *Land* CHN	**Codex** 0213
Name of event *Nom de l'événement* *Name der Veranstaltung* OLYMPIC WINTER GAMES BEIJING 2022		**Date** *Date* *Datum* 13.02.2022
Category OWG	**Gender** M	**Event** GS 2nd run

The following competitors have been disqualified according to ICR:
Les coureurs suivants ont été disqualifiés selon le RIS:
Die folgenden Wettkämpfer wurden im Sinne der IWO disqualifiziert:

No. *No.* *Nr.*	**Name - Surname** *Nom – Prénom* *Name - Vorname*	**Nat.**	**Gate NO.** *No. de portes* *Tor Nr.*	**Gate Judge** *Juge de porte* *Torrichter*	**Notes** *Notes* *Bemerkung*
82	GATTI Matteo	SMR	Start	Start Referee	613.7 ICR

Did not start (No.) *Pas au départ (No.)* *Nicht am Start (Nr.)*											
Not permitted to start (No.) *Pas autorisé à démarrer (No.)* *Nicht zum Starten zugelassen (Nr.)*											
Did not finish (No.) *Pas à l'arrivée (No.)* *Nicht im Ziel (Nr.)*			55	37	26	14	7	2	79		

Time published *Heure d'affichage* *Anschlagzeit* 16:37	**Deadline** *Délai* *Ablauf* 16:52	**Date** *Date* *Datum* 13.02.2022	**The Referee** *Le juge arbitre* *Der Schiedsrichter*

2017/2/15

Official Communication

官方通告 / Communication officielle

Item: 10

Men's Giant Slalom Run 2 has been rescheduled

The Men's Giant Slalom Run 2 has been rescheduled to the 13 FEB 2022 at 15:00 due to the snowfall

Issued by: Jury and the Organiser
Time: 13:40
Date: 13 FEB 2022

This decision affects:

Results	
Schedule	X
Other	

MINUTES OF JURY DECISIONS (WITHOUT PROTESTS)
PROCES-VERBAL DES DECISIONS DU JURY (SANS RECLAMATIONS)
PROTOKOLL DER JURYENTSCHEIDE (OHNE PROTESTE)

Place / *Lieu* / Ort	**Yanqing National Alpine Skiing Centre**	**Country/** *Pays* / land	**CHN**	**Codex**	**0213**
Name of event *Nom de lévénement* *Name der Veranstaltung*	**OLYMPIC WINTER GAMES BEIJING 2022**			**Date** *Date* *Datum*	**13.02.2022**
Category	**OWG**	**Gender**	**MEN**	**Event**	**GS**

Jury members present / Membres du jury présents / Anwesende Mitglieder der Jury

Function *Fonction* *Funktion*	**Surname, First Name** Nom de *famille, Prénom* *Familienname, Vorname*	**Nat**	**Vote** *Vote* *Abstimmung*	**Signatures** *Signatures* *Unterschriften*
Technical Delegate *Délégué Technique* *Technischer Delegierter*	**CAMPBELL, Doug**	**CAN**	**YES**	
Referee *Arbitre* *Schiedsrichter*	**WALDNER, Markus**	**FIS**	**YES**	
Assistant Referee *Arbitre-assistant* *SR-Assistent*	**COUDER, Emmanuel**	**FIS**	**YES**	
Chief of Race *Directeur d'épreuve* *Rennleiter*	**ZHANG, Yi**	**CHN**	**YES**	Zhang Yi
Start Referee *Judge au départ* *Startrichter*	**SAWANO, Hiroshi**	**JPN**	**YES**	
Finish Referee *Judge à l'arrivée* *Zielrichter*	**CINGOLANI, Ernesto**	**ARG**	**YES**	

Note: Jury members with voting right (see ICR art. 601.4)

Others present at the meeting / *Autres personnes convoquèes / Andere eingeladene personen*

Video Controller: ZINGERLE, Josef	**ITA**		

Summary of decisions taken / *Rappel succinct du Décision / Kurze Beschreibung des Entscheid protestgrundes*	**ICR References /** *Références RIS/ Bezugnahme IWO*
07:45 GS course and on-hill competition safety measures, inspected by the Jury, found to meet the requirements of the competition and with the approval of the Team Captains, represented by the Connection Coaches, accepted as set. Program confirmed with adjusted interval: Bib 1-15: 1 minute 45 seconds **12:07** 2nd run racers' inspection confirmed **13:25** Due to the present weather situation - the Jury together with the organizer have decided in the best interest of safety and fairness for the racers to delay 2nd run of Men's Olympic Giant Slalom: New start time 15:00 racer #1 New intervals racers: 30-9 – 1 min 45 sec 8-1 - 2 min 31+ - 40 sec	

Time Published / *Heure d'affichaged / Anschlagzeit*	**Date** / *Date* / *Datum*	**Signature of TD** / *Signature de DT* / *Unterschriften des TD* (please sign and print)	
07:45 **12:07** **13:25**	**13.02.2022**		**CAMPBELL, Doug (CAN) TD #1019**

TEAM CAPTAINS' MEETING

Team Captains' Meeting of 13.02.2022 GS MEN – OLYMPIC WINTER GAMES BEIJING 2022		Codex	0213
Support Officials	NAT		NAT
Chief of Course: HUANG, Hongli	CHN	Chief of Timing & Calculations: MEYRAT, Pierre	FIS
Start Referee : SAWANO, Hiroshi	JPN	Race Administrator: ILIEVA, Assia	BUL
Finish Referee : CINGOLANI, Ernesto	ARG	Video Control: ZINGERLE, Josef	ITA
Forerunners			
A. KIEN, Lukas	AUT	E.	
B. HOFER, Nicolas Leo	AUT	F.	
C. FILIPPI, Davide	ITA	G.	
D.		H.	

Meeting Minutes

Due to Covid -19 safety reasons the Team captains meeting was held online

Zhenguo Zheng (BOGOC Sport manager) opened the meeting and welcomed all present.

The TD Douglas CAMPBELL (CAN) informed that two of the Jury members ZINGERLE J. and SAWANO H. attending and supervising the Draw with the Omega team.

Roll call – 62 nations entered – all present.

Weather forecast was presented by the Weather service: Heavy snowfall, poor visibility – 100m at the start/middle of the course and up to 1000m at the finish. Temperatures in the morning: -16 at the start and -13 at the finish. Temperatures at noon: -14 at the start, -12 at the finish area. The wind: 10m/s at the start, 7m/s at the finish. Snowfall: 1-2cm during the night, 6cm during the day and 1-2cm in the evening.

The Referee Markus Waldner (FIS) informed about the course setting: 46 DC/ 49 gates. Good slope conditions, the new snow will be removed and all should be positive about the tomorrow's race.

The connection coach Thomas Stauffer (SUI) informed about the Warm up schedule and asked the coaches to do side slipping in the warm up courses.

The Referee Markus Waldner (FIS) presented the program. The Doctors' meeting will be in Athletes' Lounge at 08:30. Due to large number of racers – 89, the three groups for course inspection have to be strictly respected. The 2nd TV break in the 2nd run will be 6' to allow winners' presentation in the finish area.

Mike Kertesz (FIS) informed about the Team hospitalities, the restricted area cards and the restricted zones in the finish area. He instructed about the Awards ceremony and its protocol.

The Referee Markus Waldner (FIS) informed that no movement along the course will be allowed during the race. Coaches may go down only during TV breaks together with the course slippers, carrying skis and bags is not allowed.

Bib's Draw was executed.

The Referee Markus Waldner (FIS) informed about the Zagreb WC SL race rescheduled in Flachau on 9th March. Furthermore, he announced that the start time for the next TCM for OWG Slalom is rescheduled for 18:00h

Zhenguo Zheng wished good luck to all teams and closed the meeting at 18:50.

Signature of Race Administrator:

Assia ILIEVA (BUL)

Draw List

抽签名单 / Liste de tirage au sort

Number of Competitors: 32, Number of NOCs: 18 **Rank 80 in the FIS List: GOWER Jack 49.25 FIS Points**

No.	FIS Code	Name	NOC Code	WCSL-AC		WCSL-O		FIS AC		FIS DH	
1	54320	**SCHWARZ Marco**	AUT	100	(1)	655	(10)	1.00	(2)	>33.48	(132)
2	194364	**PINTURAULT Alexis**	FRA	80	(2)	1047	(3)	0.00	(1)	>25.46	(105)
3	512182	**MEILLARD Loic**	SUI	60	(3)	748	(8)	7.05	(3)	>26.48	(110)
4	104531	**CRAWFORD James**	CAN	50	(4)	361	(21)	17.24	(11)	13.00	(43)
5	202762	**JOCHER Simon**	GER	45	(5)	153	(63)	34.98	(37)	15.85	(58)
6	511896	**MURISIER Justin**	SUI	32	(8)	362	(20)	21.72	(13)	>27.73	(111)
7	151238	**ZABYSTRAN Jan**	CZE	29	(9)	29	(118)	43.22	(63)	>46.80	(190)
8	103865	**PHILP Trevor**	CAN	26	(10)	167	(58)	24.38	(18)	>46.41	(189)
9	104096	**THOMPSON Broderick**	CAN	24	(11)	101	(84)	16.79	(10)	>23.89	(95)
10	240148	**SZOLLOS Barnabas**	ISR	20	(13)	20	(125)	>57.56	(115)	>58.45	(273)
11	293006	**INNERHOFER Christof**	ITA	18	(14)	287	(33)	26.75	(21)	3.97	(14)
12	422139	**KILDE Aleksander Aamodt**	NOR	-		1100	(2)	9.08	(4)	0.00	(1)
13	53902	**MAYER Matthias**	AUT	-		1038	(4)	11.27	(5)	0.00	(1)
14	421483	**JANSRUD Kjetil**	NOR	-		109	(81)	14.46	(9)	6.28	(21)
15	53980	**KRIECHMAYR Vincent**	AUT	-		861	(5)	24.92	(19)	0.00	(1)
16	6530319	**COCHRAN-SIEGLE Ryan**	USA	-		406	(17)	25.29	(20)	2.73	(11)
17	511983	**AERNI Luca**	SUI	-		189	(51)	28.86	(22)	>33.58	(134)
18	512038	**ROGENTIN Stefan**	SUI	-		241	(39)	34.34	(29)	13.89	(46)
19	561310	**HROBAT Miha**	SLO	-		50	(107)	34.97	(31)	19.88	(73)
20	512352	**CHABLOZ Yannick**	SUI	-		20	(125)	37.72	(44)	12.15	(37)
21	54445	**HAASER Raphael**	AUT	-		192	(49)	41.66	(60)	>21.59	(88)
22	54093	**STROLZ Johannes**	AUT	-		163	(60)	45.35	(68)	>77.60	(443)
23	350095	**PFIFFNER Marco**	LIE	-		-		47.36	(76)	18.51	(67)
24	221117	**GOWER Jack**	IRL	-		-		49.25	(80)	>35.54	(144)
25	561397	**NARALOCNIK Nejc**	SLO	-		-		>58.69	(123)	>24.41	(96)
26	110324	**von APPEN Henrik**	CHI	-		-		>65.21	(159)	>24.95	(101)
27	370031	**ALESSANDRIA Arnaud**	MON	-		-		>94.16	(355)	>34.97	(142)
28	690694	**KOVBASNYUK Ivan**	UKR	-		-		>105.47	(446)	>54.08	(233)
29	104272	**SEGER Brodie**	CAN	-		57	(102)	>120.35	(554)	18.94	(69)
30	942023	**TAHIRI Albin**	KOS	-		-		>135.43	(657)	>68.86	(353)
31	120071	**XU Mingfu**	CHN	-		-		>141.04	(699)	>60.33	(288)
32	120057	**ZHANG Yangming**	CHN	-		-		>143.13	(714)	>51.41	(214)

Legend:

- No points
> Greater than 80th rank in the FIS points list
No. Control Number
WCSL-O Overall FIS World Cup Start List points
FIS AC FIS points for Alpine Combined (15th FIS points list 2021/2022)
FIS DH FIS points for Downhill (15th FIS points list 2021/2022)
WCSL-AC FIS World Cup Start List points for Alpine Combined

Start List

出发名单 / Liste de départ

Number of Competitors: 32, Number of NOCs: 18

Bib	FIS Code	Name	YB	NOC Code	Time
1	104531	**CRAWFORD James**	1997	CAN	
2	53902	**MAYER Matthias**	1990	AUT	
3	104096	**THOMPSON Broderick**	1994	CAN	
4	421483	**JANSRUD Kjetil**	1985	NOR	
5	194364	**PINTURAULT Alexis**	1991	FRA	
6	512352	**CHABLOZ Yannick**	1999	SUI	
7	240148	**SZOLLOS Barnabas**	1998	ISR	
8	561310	**HROBAT Miha**	1995	SLO	
9	151238	**ZABYSTRAN Jan**	1998	CZE	
10	422139	**KILDE Aleksander Aamodt**	1992	NOR	
11	54320	**SCHWARZ Marco**	1995	AUT	
12	6530319	**COCHRAN-SIEGLE Ryan**	1992	USA	
13	511896	**MURISIER Justin**	1992	SUI	
14	293006	**INNERHOFER Christof**	1984	ITA	
15	202762	**JOCHER Simon**	1996	GER	
16	53980	**KRIECHMAYR Vincent**	1991	AUT	
17	103865	**PHILP Trevor**	1992	CAN	
18	511983	**AERNI Luca**	1993	SUI	
19	512182	**MEILLARD Loic**	1996	SUI	
20	512038	**ROGENTIN Stefan**	1994	SUI	
21	110324	**von APPEN Henrik**	1994	CHI	
22	350095	**PFIFFNER Marco**	1994	LIE	
23	54445	**HAASER Raphael**	1997	AUT	
24	942023	**TAHIRI Albin**	1989	KOS	
25	221117	**GOWER Jack**	1994	IRL	
26	561397	**NARALOCNIK Nejc**	1999	SLO	
27	370031	**ALESSANDRIA Arnaud**	1993	MON	
28	54093	**STROLZ Johannes**	1992	AUT	
29	690694	**KOVBASNYUK Ivan**	1993	UKR	
30	104272	**SEGER Brodie**	1995	CAN	
31	120071	**XU Mingfu**	1997	CHN	
32	120057	**ZHANG Yangming**	1994	CHN	

Jury

FIS Technical Delegate	CAMPBELL Doug	CAN
Referee	WALDNER Markus	FIS
Assistant Referee	TRINKL Johannes	FIS
Chief of Race	AN Linbo	CHN
Start Referee	LYNAM Brian	CAN
Finish Referee	CINGOLANI Ernesto	ARG
Video Controller	DEFAGO Daniel	FIS

Technical Data

Course Name	Rock
Start Altitude	2179m
Finish Altitude	1285m
Vertical Drop	894m
Course Length	3152m
Homologation Number	13377/11/19

Race Information

Course Setter	TRINKL Johannes	FIS
Gates	40	
Start Time	10:30	

Forerunners:

A - FILIPPI Davide	ITA	B - KIEN Lukas	AUT	C - KLINGLER Felix	GER
D - BLEULER Quirin	SUI	E - HOFER Nicolas Leo	AUT		

Legend:
YB Year of Birth

Results
成绩 / Résultats

Number of Competitors: 32, Number of NOCs: 18

Rank	Bib	FIS Code	Name	YB	NOC Code	Time	Difference	Distance (m)
1	16	53980	**KRIECHMAYR Vincent**	1991	AUT	1:42.01		
2*	11	54320	**SCHWARZ Marco**	1995	AUT	1:42.70	0.69	21.18
3*	15	202762	**JOCHER Simon**	1996	GER	1:43.14	1.13	34.53
4	23	54445	**HAASER Raphael**	1997	AUT	1:43.49	1.48	45.08
5	28	54093	**STROLZ Johannes**	1992	AUT	1:43.72	1.71	51.97
6	17	103865	**PHILP Trevor**	1992	CAN	1:43.73	1.72	52.26
7	5	194364	**PINTURAULT Alexis**	1991	FRA	1:44.03	2.02	61.20
8*	9	151238	**ZABYSTRAN Jan**	1998	CZE	1:44.42	2.41	72.75
9*	6	512352	**CHABLOZ Yannick**	1999	SUI	1:44.58	2.57	77.46
10*	13	511896	**MURISIER Justin**	1992	SUI	1:44.67	2.66	80.10
11*	25	221117	**GOWER Jack**	1994	IRL	1:45.15	3.14	94.13
12	27	370031	**ALESSANDRIA Arnaud**	1993	MON	1:45.37	3.36	100.51
13	7	240148	**SZOLLOS Barnabas**	1998	ISR	1:45.38	3.37	100.80
14	18	511983	**AERNI Luca**	1993	SUI	1:45.57	3.56	106.29
15*	22	350095	**PFIFFNER Marco**	1994	LIE	1:46.33	4.32	128.06
16	29	690694	**KOVBASNYUK Ivan**	1993	UKR	1:48.49	6.48	188.27
17	24	942023	**TAHIRI Albin**	1989	KOS	1:52.07	10.06	282.94
18	31	120071	**XU Mingfu**	1997	CHN	1:54.45	12.44	342.60
19	32	120057	**ZHANG Yangming**	1994	CHN	1:56.20	14.19	384.91

DID NOT START: 13 competitors

1	104531	**CRAWFORD James**	1997	CAN
2	53902	**MAYER Matthias**	1990	AUT
3	104096	**THOMPSON Broderick**	1994	CAN
4	421483	**JANSRUD Kjetil**	1985	NOR
8	561310	**HROBAT Miha**	1995	SLO
10	422139	**KILDE Aleksander Aamodt**	1992	NOR
12	6530319	**COCHRAN-SIEGLE Ryan**	1992	USA
14	293006	**INNERHOFER Christof**	1984	ITA
19	512182	**MEILLARD Loic**	1996	SUI
20	512038	**ROGENTIN Stefan**	1994	SUI
21	110324	**von APPEN Henrik**	1994	CHI
26	561397	**NARALOCNIK Nejc**	1999	SLO
30	104272	**SEGER Brodie**	1995	CAN

Jury

FIS Technical Delegate	CAMPBELL Doug	CAN
Referee	WALDNER Markus	FIS
Assistant Referee	TRINKL Johannes	FIS
Chief of Race	AN Linbo	CHN
Start Referee	LYNAM Brian	CAN
Finish Referee	CINGOLANI Ernesto	ARG
Video Controller	DEFAGO Daniel	FIS

Technical Data

Course Name	Rock
Start Altitude	2179m
Finish Altitude	1285m
Vertical Drop	894m
Course Length	3152m
Homologation Number	13377/11/19

Race Information

Course Setter	TRINKL Johannes	FIS
Gates	40	
Start Time	10:30	

Forerunners:

A - FILIPPI Davide	ITA	B - KIEN Lukas	AUT	C - KLINGLER Felix	GER
D - BLEULER Quirin	SUI	E - HOFER Nicolas Leo	AUT		

Conditions on course:

PARTLY CLOUDY **Snow:** HARD PACKED **Temperature - Start:** -12.4°C / 10°F **Temperature - Finish:** -3.6°C / 26°F

Legend:

* Gate(s) missed **YB** Year of Birth

Performance Analysis by Rank

成绩分析（按排名）/ Analyses par rang

Number of Competitors: 19 **Number of NOCs: 13**

Rank	Bib	Name	NOC Code	Positions Pos	Time	Rank	Partials Pos	Time	Rank	Difference Time	Dist.(m)	Speed Pos.	(km/h)	Rank
1	16	KRIECHMAYR Vincent	AUT	Int1:	15.74	(1)	I1-I2:	16.50	(1)	0.00		Sp1	116.42	(1)
				Int2:	32.24	(1)	I2-I3:	18.07	(11)	0.00		Sp2	82.51	(7)
				Int3:	50.31	(1)	I3-I4:	18.93	(2)	0.00		Sp3	136.68	(6)
				Int4:	1:09.24	(1)	I4-I5:	14.37	(1)	0.00		Sp4	128.15	(1)
				Int5:	1:23.61	(1)	I5-Fin:	18.40	(1)	0.00		Sp5	118.60	(4)
				Fin:	1:42.01	(1)				0.00	0.00	Avg:	111.24	
2 *	11	SCHWARZ Marco	AUT	Int1:	16.06	(6)	I1-I2:	16.62	(2)	0.32		Sp1	115.70	(2)
				Int2:	32.68	(3)	I2-I3:	17.67	(3)	0.44		Sp2	83.59	(4)
				Int3:	50.35	(2)	I3-I4:	19.08	(4)	0.04		Sp3	134.96	(11)
				Int4:	1:09.43	(2)	I4-I5:	14.60	(3)	0.19		Sp4	123.41	(5)
				Int5:	1:24.03	(2)	I5-Fin:	18.67	(3)	0.42		Sp5	120.41	(1)
				Fin:	1:42.70	(2)				0.69	21.18	Avg:	110.49	
3 *	15	JOCHER Simon	GER	Int1:	16.03	(4)	I1-I2:	16.79	(6)	0.29		Sp1	113.63	(6)
				Int2:	32.82	(4)	I2-I3:	17.67	(3)	0.58		Sp2	83.89	(3)
				Int3:	50.49	(4)	I3-I4:	19.23	(7)	0.18		Sp3	137.08	(5)
				Int4:	1:09.72	(5)	I4-I5:	14.65	(4)	0.48		Sp4	122.77	(6)
				Int5:	1:24.37	(3)	I5-Fin:	18.77	(4)	0.76		Sp5	118.74	(3)
				Fin:	1:43.14	(3)				1.13	34.53	Avg:	110.02	
4	23	HAASER Raphael	AUT	Int1:	15.98	(2)	I1-I2:	17.06	(10)	0.24		Sp1	113.67	(4)
				Int2:	33.04	(8)	I2-I3:	17.82	(7)	0.80		Sp2	75.94	(17)
				Int3:	50.86	(7)	I3-I4:	19.27	(8)	0.55		Sp3	136.55	(7)
				Int4:	1:10.13	(6)	I4-I5:	14.59	(2)	0.89		Sp4	122.38	(7)
				Int5:	1:24.72	(6)	I5-Fin:	18.77	(4)	1.11		Sp5	118.94	(2)
				Fin:	1:43.49	(4)				1.48	45.08	Avg:	109.65	
5	28	STROLZ Johannes	AUT	Int1:	16.15	(11)	I1-I2:	16.68	(4)	0.41		Sp1	112.47	(10)
				Int2:	32.83	(5)	I2-I3:	17.78	(5)	0.59		Sp2	80.83	(11)
				Int3:	50.61	(5)	I3-I4:	18.90	(1)	0.30				
				Int4:	1:09.51	(3)	I4-I5:	15.09	(10)	0.27		Sp4	126.94	(2)
				Int5:	1:24.60	(5)	I5-Fin:	19.12	(10)	0.99		Sp5	116.28	(8)
				Fin:	1:43.72	(5)				1.71	51.97	Avg:	109.40	
6	17	PHILP Trevor	CAN	Int1:	16.02	(3)	I1-I2:	17.08	(12)	0.28		Sp1	113.31	(8)
				Int2:	33.10	(10)	I2-I3:	17.81	(6)	0.86		Sp2	77.97	(16)
				Int3:	50.91	(8)	I3-I4:	19.36	(12)	0.60		Sp3	134.48	(12)
				Int4:	1:10.27	(7)	I4-I5:	14.92	(9)	1.03		Sp4	121.43	(11)
				Int5:	1:25.19	(8)	I5-Fin:	18.54	(2)	1.58		Sp5	114.09	(13)
				Fin:	1:43.73	(6)				1.72	52.26	Avg:	109.39	
7	5	PINTURAULT Alexis	FRA	Int1:	16.13	(8)	I1-I2:	16.80	(7)	0.39		Sp1	109.88	(16)
				Int2:	32.93	(7)	I2-I3:	17.55	(1)	0.69		Sp2	82.48	(8)
				Int3:	50.48	(3)	I3-I4:	19.08	(4)	0.17				
				Int4:	1:09.56	(4)	I4-I5:	14.86	(7)	0.32		Sp4	124.22	(4)
				Int5:	1:24.42	(4)	I5-Fin:	19.61	(13)	0.81		Sp5	115.02	(11)
				Fin:	1:44.03	(7)				2.02	61.20	Avg:	109.08	
8 *	9	ZABYSTRAN Jan	CZE	Int1:	16.13	(8)	I1-I2:	16.99	(9)	0.39		Sp1	111.28	(15)
				Int2:	33.12	(11)	I2-I3:	17.92	(8)	0.88		Sp2	80.81	(12)
				Int3:	51.04	(9)	I3-I4:	19.29	(9)	0.73		Sp3	138.06	(2)
				Int4:	1:10.33	(9)	I4-I5:	14.82	(6)	1.09		Sp4	124.95	(3)
				Int5:	1:25.15	(7)	I5-Fin:	19.27	(11)	1.54		Sp5	113.08	(15)
				Fin:	1:44.42	(8)				2.41	72.75	Avg:	108.67	
9 *	6	CHABLOZ Yannick	SUI	Int1:	16.13	(8)	I1-I2:	16.71	(5)	0.39		Sp1	113.43	(7)
				Int2:	32.84	(6)	I2-I3:	18.34	(13)	0.60		Sp2	80.26	(13)
				Int3:	51.18	(10)	I3-I4:	19.14	(6)	0.87		Sp3	136.54	(8)
				Int4:	1:10.32	(8)	I4-I5:	15.15	(12)	1.08		Sp4	118.37	(16)
				Int5:	1:25.47	(9)	I5-Fin:	19.11	(9)	1.86		Sp5	116.91	(5)
				Fin:	1:44.58	(9)				2.57	77.46	Avg:	108.50	

Performance Analysis by Rank

成绩分析（按排名）/ Analyses par rang

Number of Competitors: 19 **Number of NOCs: 13**

Rank	Bib	Name	NOC Code	Positions Pos	Time	Rank	Pos	Partials Time	Rank	Difference Time	Dist.(m)	Pos.	Speed (km/h)	Rank
10 *	13	**MURISIER Justin**	SUI	Int1:	16.04	(5)	I1-I2:	16.63	(3)	0.30		Sp1	113.02	(9)
				Int2:	32.67	(2)	I2-I3:	19.17	(16)	0.43		Sp2	85.49	(2)
				Int3:	51.84	(15)	I3-I4:	19.00	(3)	1.53		Sp3	138.58	(1)
				Int4:	1:10.84	(12)	I4-I5:	14.80	(5)	1.60		Sp4	121.68	(10)
				Int5:	1:25.64	(11)	I5-Fin:	19.03	(7)	2.03		Sp5	116.78	(7)
				Fin:	1:44.67	(10)				2.66	80.10	Avg:	108.41	
11 *	25	**GOWER Jack**	IRL	Int1:	16.09	(7)	I1-I2:	16.97	(8)	0.35		Sp1	113.68	(3)
				Int2:	33.06	(9)	I2-I3:	17.66	(2)	0.82		Sp2	83.00	(5)
				Int3:	50.72	(6)	I3-I4:	19.66	(14)	0.41		Sp3	135.43	(10)
				Int4:	1:10.38	(10)	I4-I5:	15.14	(11)	1.14		Sp4	121.08	(12)
				Int5:	1:25.52	(10)	I5-Fin:	19.63	(14)	1.91		Sp5	115.93	(9)
				Fin:	1:45.15	(11)				3.14	94.13	Avg:	107.91	
12	27	**ALESSANDRIA Arnaud**	MON	Int1:	16.18	(12)	I1-I2:	17.06	(10)	0.44		Sp1	112.25	(11)
				Int2:	33.24	(12)	I2-I3:	18.26	(12)	1.00		Sp2	88.64	(1)
				Int3:	51.50	(12)	I3-I4:	19.33	(11)	1.19		Sp3	135.97	(9)
				Int4:	1:10.83	(11)	I4-I5:	14.91	(8)	1.59		Sp4	120.65	(13)
				Int5:	1:25.74	(12)	I5-Fin:	19.63	(14)	2.13		Sp5	116.91	(5)
				Fin:	1:45.37	(12)				3.36	100.51	Avg:	107.69	
13	7	**SZOLLOS Barnabas**	ISR	Int1:	16.32	(16)	I1-I2:	17.33	(16)	0.58		Sp1	113.65	(5)
				Int2:	33.65	(16)	I2-I3:	18.06	(10)	1.41		Sp2	79.27	(14)
				Int3:	51.71	(13)	I3-I4:	19.32	(10)	1.40		Sp3	137.14	(4)
				Int4:	1:11.03	(13)	I4-I5:	15.32	(13)	1.79		Sp4	122.10	(9)
				Int5:	1:26.35	(13)	I5-Fin:	19.03	(7)	2.74		Sp5	113.01	(16)
				Fin:	1:45.38	(13)				3.37	100.80	Avg:	107.68	
14	18	**AERNI Luca**	SUI	Int1:	16.25	(13)	I1-I2:	17.08	(12)	0.51		Sp1	111.95	(14)
				Int2:	33.33	(13)	I2-I3:	18.41	(14)	1.09		Sp2	81.29	(9)
				Int3:	51.74	(14)	I3-I4:	19.51	(13)	1.43		Sp3	137.34	(3)
				Int4:	1:11.25	(14)	I4-I5:	15.50	(14)	2.01		Sp4	122.12	(8)
				Int5:	1:26.75	(14)	I5-Fin:	18.82	(6)	3.14		Sp5	114.25	(12)
				Fin:	1:45.57	(14)				3.56	106.29	Avg:	107.49	
15 *	22	**PFIFFNER Marco**	LIE	Int1:	16.26	(14)	I1-I2:	17.18	(14)	0.52		Sp1	112.05	(12)
				Int2:	33.44	(14)	I2-I3:	18.04	(9)	1.20		Sp2	82.94	(6)
				Int3:	51.48	(11)	I3-I4:	19.83	(15)	1.17		Sp3	131.06	(13)
				Int4:	1:11.31	(15)	I4-I5:	15.62	(15)	2.07		Sp4	118.98	(14)
				Int5:	1:26.93	(15)	I5-Fin:	19.40	(12)	3.32		Sp5	113.94	(14)
				Fin:	1:46.33	(15)				4.32	128.06	Avg:	106.72	
16	29	**KOVBASNYUK Ivan**	UKR	Int1:	16.31	(15)	I1-I2:	17.25	(15)	0.57		Sp1	112.04	(13)
				Int2:	33.56	(15)	I2-I3:	18.77	(15)	1.32		Sp2	79.02	(15)
				Int3:	52.33	(16)	I3-I4:	20.30	(16)	2.02		Sp3	129.99	(14)
				Int4:	1:12.63	(16)	I4-I5:	15.92	(16)	3.39		Sp4	115.14	(17)
				Int5:	1:28.55	(16)	I5-Fin:	19.94	(16)	4.94		Sp5	115.26	(10)
				Fin:	1:48.49	(16)				6.48	188.27	Avg:	104.59	
17	24	**TAHIRI Albin**	KOS	Int1:	16.98	(18)	I1-I2:	17.83	(17)	1.24		Sp1	105.73	(19)
				Int2:	34.81	(17)	I2-I3:	19.77	(17)	2.57		Sp2	81.18	(10)
				Int3:	54.58	(17)	I3-I4:	20.47	(17)	4.27		Sp3	128.00	(15)
				Int4:	1:15.05	(17)	I4-I5:	16.20	(17)	5.81		Sp4	118.79	(15)
				Int5:	1:31.25	(17)	I5-Fin:	20.82	(18)	7.64		Sp5	110.12	(17)
				Fin:	1:52.07	(17)				10.06	282.94	Avg:	101.25	
18	31	**XU Mingfu**	CHN	Int1:	16.80	(17)	I1-I2:	18.79	(18)	1.06		Sp1	106.87	(18)
				Int2:	35.59	(18)	I2-I3:	20.20	(19)	3.35		Sp2	71.53	(19)
				Int3:	55.79	(18)	I3-I4:	21.35	(18)	5.48		Sp3	122.95	(17)
				Int4:	1:17.14	(18)	I4-I5:	16.58	(18)	7.90		Sp4	111.25	(18)
				Int5:	1:33.72	(18)	I5-Fin:	20.73	(17)	10.11		Sp5	104.30	(18)
				Fin:	1:54.45	(18)				12.44	342.60	Avg:	99.15	

Performance Analysis by Rank

成绩分析（按排名）/ Analyses par rang

Number of Competitors: 19 **Number of NOCs: 13**

Rank	Bib	Name	NOC Code	Positions Pos	Time	Rank	Partials Pos	Time	Rank	Difference Time	Dist.(m)	Speed Pos.	(km/h)	Rank
19	32	ZHANG Yangming	CHN	Int1:	17.13	(19)	I1-I2:	18.81	(19)	1.39		Sp1	107.35	(17)
				Int2:	35.94	(19)	I2-I3:	20.04	(18)	3.70		Sp2	71.71	(18)
				Int3:	55.98	(19)	I3-I4:	21.90	(19)	5.67		Sp3	125.45	(16)
				Int4:	1:17.88	(19)	I4-I5:	17.02	(19)	8.64		Sp4	111.18	(19)
				Int5:	1:34.90	(19)	I5-Fin:	21.30	(19)	11.29		Sp5	102.02	(19)
				Fin:	1:56.20	(19)				14.19	384.91	Avg:	97.65	

Intermediate Time Positions : Int. 1 = Inter1, Int. 2 = Inter2, Int. 3 = Inter3, Int. 4 = Inter4, Int. 5 = Inter5

Speed Measurement Positions : Sp 1 = Speed 1, Sp 2 = Speed 2, Sp 3 = Speed 3, Sp 4 = Speed 4, Sp 5 = Speed 5

Legend:

*	Gate(s) missed	**Avg**	Average	**Dist.(m)**	Distance in metres	**Fin**	Finish
Int	Intermediate	**Ix**	Intermediate x	**Pos.**	Intermediate or speed position		
Sp	Speed trap						

Performance Analysis by Bib

成绩分析（按号码布）/ Analyses par dossard

Number of Competitors: 32 **Number of NOCs: 18**

Bib	Name	NOC Code	Positions				Partials			Difference		Speed	
			Pos	Time	Rank	Pos	Time	Rank	Time	Dist.(m)	Pos.	(km/h)	Rank
1	**CRAWFORD James**	CAN	**Int1:**			**I1-I2:**							
			Int2:			**I2-I3:**							
			Int3:			**I3-I4:**							
			Int4:			**I4-I5:**							
			Int5:			**I5-Fin:**							
			Fin:	DNS							**Avg:**		
2	**MAYER Matthias**	AUT	**Int1:**			**I1-I2:**							
			Int2:			**I2-I3:**							
			Int3:			**I3-I4:**							
			Int4:			**I4-I5:**							
			Int5:			**I5-Fin:**							
			Fin:	DNS							**Avg:**		
3	**THOMPSON Broderick**	CAN	**Int1:**			**I1-I2:**							
			Int2:			**I2-I3:**							
			Int3:			**I3-I4:**							
			Int4:			**I4-I5:**							
			Int5:			**I5-Fin:**							
			Fin:	DNS							**Avg:**		
4	**JANSRUD Kjetil**	NOR	**Int1:**			**I1-I2:**							
			Int2:			**I2-I3:**							
			Int3:			**I3-I4:**							
			Int4:			**I4-I5:**							
			Int5:			**I5-Fin:**							
			Fin:	DNS							**Avg:**		
5	**PINTURAULT Alexis**	FRA	**Int1:**	16.13	(8)	**I1-I2:**	16.80	(7)	0.39		**Sp1**	109.88	(16)
			Int2:	32.93	(7)	**I2-I3:**	17.55	(1)	0.69		**Sp2**	82.48	(8)
			Int3:	50.48	(3)	**I3-I4:**	19.08	(4)	0.17				
			Int4:	1:09.56	(4)	**I4-I5:**	14.86	(7)	0.32		**Sp4**	124.22	(4)
			Int5:	1:24.42	(4)	**I5-Fin:**	19.61	(13)	0.81		**Sp5**	115.02	(11)
			Fin:	1:44.03	(7)				2.02	61.20	**Avg:**	109.08	
* 6	**CHABLOZ Yannick**	SUI	**Int1:**	16.13	(8)	**I1-I2:**	16.71	(5)	0.39		**Sp1**	113.43	(7)
			Int2:	32.84	(6)	**I2-I3:**	18.34	(13)	0.60		**Sp2**	80.26	(13)
			Int3:	51.18	(10)	**I3-I4:**	19.14	(6)	0.87		**Sp3**	136.54	(8)
			Int4:	1:10.32	(8)	**I4-I5:**	15.15	(12)	1.08		**Sp4**	118.37	(16)
			Int5:	1:25.47	(9)	**I5-Fin:**	19.11	(9)	1.86		**Sp5**	116.91	(5)
			Fin:	1:44.58	(9)				2.57	77.46	**Avg:**	108.50	
7	**SZOLLOS Barnabas**	ISR	**Int1:**	16.32	(16)	**I1-I2:**	17.33	(16)	0.58		**Sp1**	113.65	(5)
			Int2:	33.65	(16)	**I2-I3:**	18.06	(10)	1.41		**Sp2**	79.27	(14)
			Int3:	51.71	(13)	**I3-I4:**	19.32	(10)	1.40		**Sp3**	137.14	(4)
			Int4:	1:11.03	(13)	**I4-I5:**	15.32	(13)	1.79		**Sp4**	122.10	(9)
			Int5:	1:26.35	(13)	**I5-Fin:**	19.03	(7)	2.74		**Sp5**	113.01	(16)
			Fin:	1:45.38	(13)				3.37	100.80	**Avg:**	107.68	
8	**HROBAT Miha**	SLO	**Int1:**			**I1-I2:**							
			Int2:			**I2-I3:**							
			Int3:			**I3-I4:**							
			Int4:			**I4-I5:**							
			Int5:			**I5-Fin:**							
			Fin:	DNS							**Avg:**		
* 9	**ZABYSTRAN Jan**	CZE	**Int1:**	16.13	(8)	**I1-I2:**	16.99	(9)	0.39		**Sp1**	111.28	(15)
			Int2:	33.12	(11)	**I2-I3:**	17.92	(8)	0.88		**Sp2**	80.81	(12)
			Int3:	51.04	(9)	**I3-I4:**	19.29	(9)	0.73		**Sp3**	138.06	(2)
			Int4:	1:10.33	(9)	**I4-I5:**	14.82	(6)	1.09		**Sp4**	124.95	(3)
			Int5:	1:25.15	(7)	**I5-Fin:**	19.27	(11)	1.54		**Sp5**	113.08	(15)
			Fin:	1:44.42	(8)				2.41	72.75	**Avg:**	108.67	

Performance Analysis by Bib

成绩分析（按号码布）/ Analyses par dossard

Number of Competitors: 32 **Number of NOCs: 18**

Bib	Name	NOC Code	Positions Pos	Time	Rank	Partials Pos	Time	Rank	Difference Time	Dist.(m)	Speed Pos.	(km/h)	Rank
10	**KILDE Aleksander Aamodt**	NOR	**Int1:**			**I1-I2:**							
			Int2:			**I2-I3:**							
			Int3:			**I3-I4:**							
			Int4:			**I4-I5:**							
			Int5:			**I5-Fin:**							
			Fin:	DNS							**Avg:**		
*11	**SCHWARZ Marco**	AUT	**Int1:**	16.06	(6)	**I1-I2:**	16.62	(2)	0.32		**Sp1**	115.70	(2)
			Int2:	32.68	(3)	**I2-I3:**	17.67	(3)	0.44		**Sp2**	83.59	(4)
			Int3:	50.35	(2)	**I3-I4:**	19.08	(4)	0.04		**Sp3**	134.96	(11)
			Int4:	1:09.43	(2)	**I4-I5:**	14.60	(3)	0.19		**Sp4**	123.41	(5)
			Int5:	1:24.03	(2)	**I5-Fin:**	18.67	(3)	0.42		**Sp5**	120.41	(1)
			Fin:	1:42.70	(2)				0.69	21.18	**Avg:**	110.49	
12	**COCHRAN-SIEGLE Ryan**	USA	**Int1:**			**I1-I2:**							
			Int2:			**I2-I3:**							
			Int3:			**I3-I4:**							
			Int4:			**I4-I5:**							
			Int5:			**I5-Fin:**							
			Fin:	DNS							**Avg:**		
*13	**MURISIER Justin**	SUI	**Int1:**	16.04	(5)	**I1-I2:**	16.63	(3)	0.30		**Sp1**	113.02	(9)
			Int2:	32.67	(2)	**I2-I3:**	19.17	(16)	0.43		**Sp2**	85.49	(2)
			Int3:	51.84	(15)	**I3-I4:**	19.00	(3)	1.53		**Sp3**	138.58	(1)
			Int4:	1:10.84	(12)	**I4-I5:**	14.80	(5)	1.60		**Sp4**	121.68	(10)
			Int5:	1:25.64	(11)	**I5-Fin:**	19.03	(7)	2.03		**Sp5**	116.78	(7)
			Fin:	1:44.67	(10)				2.66	80.10	**Avg:**	108.41	
14	**INNERHOFER Christof**	ITA	**Int1:**			**I1-I2:**							
			Int2:			**I2-I3:**							
			Int3:			**I3-I4:**							
			Int4:			**I4-I5:**							
			Int5:			**I5-Fin:**							
			Fin:	DNS							**Avg:**		
*15	**JOCHER Simon**	GER	**Int1:**	16.03	(4)	**I1-I2:**	16.79	(6)	0.29		**Sp1**	113.63	(6)
			Int2:	32.82	(4)	**I2-I3:**	17.67	(3)	0.58		**Sp2**	83.89	(3)
			Int3:	50.49	(4)	**I3-I4:**	19.23	(7)	0.18		**Sp3**	137.08	(5)
			Int4:	1:09.72	(5)	**I4-I5:**	14.65	(4)	0.48		**Sp4**	122.77	(6)
			Int5:	1:24.37	(3)	**I5-Fin:**	18.77	(4)	0.76		**Sp5**	118.74	(3)
			Fin:	1:43.14	(3)				1.13	34.53	**Avg:**	110.02	
16	**KRIECHMAYR Vincent**	AUT	**Int1:**	15.74	(1)	**I1-I2:**	16.50	(1)	0.00		**Sp1**	116.42	(1)
			Int2:	32.24	(1)	**I2-I3:**	18.07	(11)	0.00		**Sp2**	82.51	(7)
			Int3:	50.31	(1)	**I3-I4:**	18.93	(2)	0.00		**Sp3**	136.68	(6)
			Int4:	1:09.24	(1)	**I4-I5:**	14.37	(1)	0.00		**Sp4**	128.15	(1)
			Int5:	1:23.61	(1)	**I5-Fin:**	18.40	(1)	0.00		**Sp5**	118.60	(4)
			Fin:	1:42.01	(1)				0.00	0.00	**Avg:**	111.24	
17	**PHILP Trevor**	CAN	**Int1:**	16.02	(3)	**I1-I2:**	17.08	(12)	0.28		**Sp1**	113.31	(8)
			Int2:	33.10	(10)	**I2-I3:**	17.81	(6)	0.86		**Sp2**	77.97	(16)
			Int3:	50.91	(8)	**I3-I4:**	19.36	(12)	0.60		**Sp3**	134.48	(12)
			Int4:	1:10.27	(7)	**I4-I5:**	14.92	(9)	1.03		**Sp4**	121.43	(11)
			Int5:	1:25.19	(8)	**I5-Fin:**	18.54	(2)	1.58		**Sp5**	114.09	(13)
			Fin:	1:43.73	(6)				1.72	52.26	**Avg:**	109.39	
18	**AERNI Luca**	SUI	**Int1:**	16.25	(13)	**I1-I2:**	17.08	(12)	0.51		**Sp1**	111.95	(14)
			Int2:	33.33	(13)	**I2-I3:**	18.41	(14)	1.09		**Sp2**	81.29	(9)
			Int3:	51.74	(14)	**I3-I4:**	19.51	(13)	1.43		**Sp3**	137.34	(3)
			Int4:	1:11.25	(14)	**I4-I5:**	15.50	(14)	2.01		**Sp4**	122.12	(8)
			Int5:	1:26.75	(14)	**I5-Fin:**	18.82	(6)	3.14		**Sp5**	114.25	(12)
			Fin:	1:45.57	(14)				3.56	106.29	**Avg:**	107.49	

Performance Analysis by Bib

成绩分析（按号码布）/ Analyses par dossard

Number of Competitors: 32 **Number of NOCs: 18**

Bib	Name	NOC Code	Positions				Partials			Difference			Speed	
			Pos	Time	Rank	Pos	Time	Rank	Time	Dist.(m)	Pos.	(km/h)	Rank
19	**MEILLARD Loic**	SUI	**Int1:**			**I1-I2:**							
			Int2:			**I2-I3:**							
			Int3:			**I3-I4:**							
			Int4:			**I4-I5:**							
			Int5:			**I5-Fin:**							
			Fin:	DNS							**Avg:**		
20	**ROGENTIN Stefan**	SUI	**Int1:**			**I1-I2:**							
			Int2:			**I2-I3:**							
			Int3:			**I3-I4:**							
			Int4:			**I4-I5:**							
			Int5:			**I5-Fin:**							
			Fin:	DNS							**Avg:**		
21	**von APPEN Henrik**	CHI	**Int1:**			**I1-I2:**							
			Int2:			**I2-I3:**							
			Int3:			**I3-I4:**							
			Int4:			**I4-I5:**							
			Int5:			**I5-Fin:**							
			Fin:	DNS							**Avg:**		
*22	**PFIFFNER Marco**	LIE	**Int1:**	16.26	(14)	**I1-I2:**	17.18	(14)	0.52		**Sp1**	112.05	(12)
			Int2:	33.44	(14)	**I2-I3:**	18.04	(9)	1.20		**Sp2**	82.94	(6)
			Int3:	51.48	(11)	**I3-I4:**	19.83	(15)	1.17		**Sp3**	131.06	(13)
			Int4:	1:11.31	(15)	**I4-I5:**	15.62	(15)	2.07		**Sp4**	118.98	(14)
			Int5:	1:26.93	(15)	**I5-Fin:**	19.40	(12)	3.32		**Sp5**	113.94	(14)
			Fin:	1:46.33	(15)				4.32	128.06	**Avg:**	106.72	
23	**HAASER Raphael**	AUT	**Int1:**	15.98	(2)	**I1-I2:**	17.06	(10)	0.24		**Sp1**	113.67	(4)
			Int2:	33.04	(8)	**I2-I3:**	17.82	(7)	0.80		**Sp2**	75.94	(17)
			Int3:	50.86	(7)	**I3-I4:**	19.27	(8)	0.55		**Sp3**	136.55	(7)
			Int4:	1:10.13	(6)	**I4-I5:**	14.59	(2)	0.89		**Sp4**	122.38	(7)
			Int5:	1:24.72	(6)	**I5-Fin:**	18.77	(4)	1.11		**Sp5**	118.94	(2)
			Fin:	1:43.49	(4)				1.48	45.08	**Avg:**	109.65	
24	**TAHIRI Albin**	KOS	**Int1:**	16.98	(18)	**I1-I2:**	17.83	(17)	1.24		**Sp1**	105.73	(19)
			Int2:	34.81	(17)	**I2-I3:**	19.77	(17)	2.57		**Sp2**	81.18	(10)
			Int3:	54.58	(17)	**I3-I4:**	20.47	(17)	4.27		**Sp3**	128.00	(15)
			Int4:	1:15.05	(17)	**I4-I5:**	16.20	(17)	5.81		**Sp4**	118.79	(15)
			Int5:	1:31.25	(17)	**I5-Fin:**	20.82	(18)	7.64		**Sp5**	110.12	(17)
			Fin:	1:52.07	(17)				10.06	282.94	**Avg:**	101.25	
*25	**GOWER Jack**	IRL	**Int1:**	16.09	(7)	**I1-I2:**	16.97	(8)	0.35		**Sp1**	113.68	(3)
			Int2:	33.06	(9)	**I2-I3:**	17.66	(2)	0.82		**Sp2**	83.00	(5)
			Int3:	50.72	(6)	**I3-I4:**	19.66	(14)	0.41		**Sp3**	135.43	(10)
			Int4:	1:10.38	(10)	**I4-I5:**	15.14	(11)	1.14		**Sp4**	121.08	(12)
			Int5:	1:25.52	(10)	**I5-Fin:**	19.63	(14)	1.91		**Sp5**	115.93	(9)
			Fin:	1:45.15	(11)				3.14	94.13	**Avg:**	107.91	
26	**NARALOCNIK Nejc**	SLO	**Int1:**			**I1-I2:**							
			Int2:			**I2-I3:**							
			Int3:			**I3-I4:**							
			Int4:			**I4-I5:**							
			Int5:			**I5-Fin:**							
			Fin:	DNS							**Avg:**		
27	**ALESSANDRIA Arnaud**	MON	**Int1:**	16.18	(12)	**I1-I2:**	17.06	(10)	0.44		**Sp1**	112.25	(11)
			Int2:	33.24	(12)	**I2-I3:**	18.26	(12)	1.00		**Sp2**	88.64	(1)
			Int3:	51.50	(12)	**I3-I4:**	19.33	(11)	1.19		**Sp3**	135.97	(9)
			Int4:	1:10.83	(11)	**I4-I5:**	14.91	(8)	1.59		**Sp4**	120.65	(13)
			Int5:	1:25.74	(12)	**I5-Fin:**	19.63	(14)	2.13		**Sp5**	116.91	(5)
			Fin:	1:45.37	(12)				3.36	100.51	**Avg:**	107.69	

Performance Analysis by Bib

成绩分析（按号码布）/ Analyses par dossard

Number of Competitors: 32 **Number of NOCs: 18**

Bib	Name	NOC Code	Positions Pos	Time	Rank	Partials Pos	Time	Rank	Difference Time	Dist.(m)	Speed Pos.	(km/h)	Rank
28	**STROLZ Johannes**	AUT	**Int1:**	16.15	(11)	**I1-I2:**	16.68	(4)	0.41		**Sp1**	112.47	(10)
			Int2:	32.83	(5)	**I2-I3:**	17.78	(5)	0.59		**Sp2**	80.83	(11)
			Int3:	50.61	(5)	**I3-I4:**	18.90	(1)	0.30				
			Int4:	1:09.51	(3)	**I4-I5:**	15.09	(10)	0.27		**Sp4**	126.94	(2)
			Int5:	1:24.60	(5)	**I5-Fin:**	19.12	(10)	0.99		**Sp5**	116.28	(8)
			Fin:	1:43.72	(5)				1.71	51.97	**Avg:**	109.40	
29	**KOVBASNYUK Ivan**	UKR	**Int1:**	16.31	(15)	**I1-I2:**	17.25	(15)	0.57		**Sp1**	112.04	(13)
			Int2:	33.56	(15)	**I2-I3:**	18.77	(15)	1.32		**Sp2**	79.02	(15)
			Int3:	52.33	(16)	**I3-I4:**	20.30	(16)	2.02		**Sp3**	129.99	(14)
			Int4:	1:12.63	(16)	**I4-I5:**	15.92	(16)	3.39		**Sp4**	115.14	(17)
			Int5:	1:28.55	(16)	**I5-Fin:**	19.94	(16)	4.94		**Sp5**	115.26	(10)
			Fin:	1:48.49	(16)				6.48	188.27	**Avg:**	104.59	
30	**SEGER Brodie**	CAN	**Int1:**			**I1-I2:**							
			Int2:			**I2-I3:**							
			Int3:			**I3-I4:**							
			Int4:			**I4-I5:**							
			Int5:			**I5-Fin:**							
			Fin:	DNS							**Avg:**		
31	**XU Mingfu**	CHN	**Int1:**	16.80	(17)	**I1-I2:**	18.79	(18)	1.06		**Sp1**	106.87	(18)
			Int2:	35.59	(18)	**I2-I3:**	20.20	(19)	3.35		**Sp2**	71.53	(19)
			Int3:	55.79	(18)	**I3-I4:**	21.35	(18)	5.48		**Sp3**	122.95	(17)
			Int4:	1:17.14	(18)	**I4-I5:**	16.58	(18)	7.90		**Sp4**	111.25	(18)
			Int5:	1:33.72	(18)	**I5-Fin:**	20.73	(17)	10.11		**Sp5**	104.30	(18)
			Fin:	1:54.45	(18)				12.44	342.60	**Avg:**	99.15	
32	**ZHANG Yangming**	CHN	**Int1:**	17.13	(19)	**I1-I2:**	18.81	(19)	1.39		**Sp1**	107.35	(17)
			Int2:	35.94	(19)	**I2-I3:**	20.04	(18)	3.70		**Sp2**	71.71	(18)
			Int3:	55.98	(19)	**I3-I4:**	21.90	(19)	5.67		**Sp3**	125.45	(16)
			Int4:	1:17.88	(19)	**I4-I5:**	17.02	(19)	8.64		**Sp4**	111.18	(19)
			Int5:	1:34.90	(19)	**I5-Fin:**	21.30	(19)	11.29		**Sp5**	102.02	(19)
			Fin:	1:56.20	(19)				14.19	384.91	**Avg:**	97.65	

Intermediate Time Positions : Int. 1 = Inter1, Int. 2 = Inter2, Int. 3 = Inter3, Int. 4 = Inter4, Int. 5 = Inter5

Speed Measurement Positions : Sp 1 = Speed 1, Sp 2 = Speed 2, Sp 3 = Speed 3, Sp 4 = Speed 4, Sp 5 = Speed 5

Legend:

*	Gate(s) missed	**Avg**	Average	**Dist.(m)**	Distance in metres	**DNS**	Did Not Start
Fin	Finish	**Int**	Intermediate	**Ix**	Intermediate x		
Pos.	Intermediate or speed position			**Sp**	Speed trap		

Yanqing National Alpine Skiing Centre
国家高山滑雪中心
Centre national de ski alpin de Yanqing

THU 10 FEB 2022
Start Time 10:30

Alpine Skiing
高山滑雪 / Ski alpin

Men's Alpine Combined
男子全能 / Combiné alpin hommes

Draw List

抽签名单 / Liste de tirage au sort

Number of Competitors: 27, Number of NOCs: 17 **Rank 80 in the FIS List: GOWER Jack 49.25 FIS Points**

No.	FIS Code	Name	NOC Code	WCSL-AC		WCSL-O		FIS AC		FIS DH	
1	54320	**SCHWARZ Marco**	AUT	100	(1)	655	(10)	1.00	(2)	>33.48	(132)
2	194364	**PINTURAULT Alexis**	FRA	80	(2)	1047	(3)	0.00	(1)	>25.46	(105)
3	512182	**MEILLARD Loic**	SUI	60	(3)	748	(8)	7.05	(3)	>26.48	(110)
4	104531	**CRAWFORD James**	CAN	50	(4)	361	(21)	17.24	(11)	13.00	(43)
5	202762	**JOCHER Simon**	GER	45	(5)	153	(63)	34.98	(37)	15.85	(58)
6	511896	**MURISIER Justin**	SUI	32	(8)	362	(20)	21.72	(13)	>27.73	(111)
7	151238	**ZABYSTRAN Jan**	CZE	29	(9)	29	(118)	43.22	(63)	>46.80	(190)
8	103865	**PHILP Trevor**	CAN	26	(10)	167	(58)	24.38	(18)	>46.41	(189)
9	104096	**THOMPSON Broderick**	CAN	24	(11)	101	(84)	16.79	(10)	>23.89	(95)
10	240148	**SZOLLOS Barnabas**	ISR	20	(13)	20	(125)	>57.56	(115)	>58.45	(273)
11	293006	**INNERHOFER Christof**	ITA	18	(14)	287	(33)	26.75	(21)	3.97	(14)
12	422139	**KILDE Aleksander Aamodt**	NOR	-		1100	(2)	9.08	(4)	0.00	(1)
13	511983	**AERNI Luca**	SUI	-		189	(51)	28.86	(22)	>33.58	(134)
14	561310	**HROBAT Miha**	SLO	-		50	(107)	34.97	(31)	19.88	(73)
15	512352	**CHABLOZ Yannick**	SUI	-		20	(125)	37.72	(44)	12.15	(37)
16	54445	**HAASER Raphael**	AUT	-		192	(49)	41.66	(60)	>21.59	(88)
17	54093	**STROLZ Johannes**	AUT	-		163	(60)	45.35	(68)	>77.60	(443)
18	350095	**PFIFFNER Marco**	LIE	-		-		47.36	(76)	18.51	(67)
19	221117	**GOWER Jack**	IRL	-		-		49.25	(80)	>35.54	(144)
20	561397	**NARALOCNIK Nejc**	SLO	-		-		>58.69	(123)	>24.41	(96)
21	110324	**von APPEN Henrik**	CHI	-		-		>65.21	(159)	>24.95	(101)
22	370031	**ALESSANDRIA Arnaud**	MON	-		-		>94.16	(355)	>34.97	(142)
23	690694	**KOVBASNYUK Ivan**	UKR	-		-		>105.47	(446)	>54.08	(233)
24	104272	**SEGER Brodie**	CAN	-		57	(102)	>120.35	(554)	18.94	(69)
25	942023	**TAHIRI Albin**	KOS	-		-		>135.43	(657)	>68.86	(353)
26	120071	**XU Mingfu**	CHN	-		-		>141.04	(699)	>60.33	(288)
27	120057	**ZHANG Yangming**	CHN	-		-		>143.13	(714)	>51.41	(214)

Legend:

-	No points		
>	Greater than 80th rank in the FIS points list	**FIS AC**	FIS points for Alpine Combined (15th FIS points list 2021/2022)
		FIS DH	FIS points for Downhill (15th FIS points list 2021/2022)
No.	Control Number	**WCSL-AC**	FIS World Cup Start List points for Alpine Combined
WCSL-O	Overall FIS World Cup Start List points		

Yanqing National Alpine Skiing Centre
国家高山滑雪中心
Centre national de ski alpin de Yanqing

THU 10 FEB 2022
Start Time 10:30

Alpine Skiing
高山滑雪 / Ski alpin

Men's Alpine Combined
男子全能 / Combiné alpin hommes

Downhill
滑降 / Descente

Start List

出发名单 / Liste de départ

Number of Competitors: 27, Number of NOCs: 17

Bib	FIS Code	Name	YB	NOC Code	Downhill
1	240148	**SZOLLOS Barnabas**	1998	ISR	
2	561310	**HROBAT Miha**	1995	SLO	
3	151238	**ZABYSTRAN Jan**	1998	CZE	
4	221117	**GOWER Jack**	1994	IRL	
5	54320	**SCHWARZ Marco**	1995	AUT	
6	54093	**STROLZ Johannes**	1992	AUT	
7	104096	**THOMPSON Broderick**	1994	CAN	
8	561397	**NARALOCNIK Nejc**	1999	SLO	
9	511896	**MURISIER Justin**	1992	SUI	
10	422139	**KILDE Aleksander Aamodt**	1992	NOR	
		break			
11	104531	**CRAWFORD James**	1997	CAN	
12	293006	**INNERHOFER Christof**	1984	ITA	
13	194364	**PINTURAULT Alexis**	1991	FRA	
14	350095	**PFIFFNER Marco**	1994	LIE	
15	512182	**MEILLARD Loic**	1996	SUI	
16	511983	**AERNI Luca**	1993	SUI	
17	202762	**JOCHER Simon**	1996	GER	
18	54445	**HAASER Raphael**	1997	AUT	
19	103865	**PHILP Trevor**	1992	CAN	
20	512352	**CHABLOZ Yannick**	1999	SUI	
		break			
21	104272	**SEGER Brodie**	1995	CAN	
22	690694	**KOVBASNYUK Ivan**	1993	UKR	
23	120057	**ZHANG Yangming**	1994	CHN	
24	110324	**von APPEN Henrik**	1994	CHI	
25	942023	**TAHIRI Albin**	1989	KOS	
26	120071	**XU Mingfu**	1997	CHN	
27	370031	**ALESSANDRIA Arnaud**	1993	MON	

Jury		
FIS Technical Delegate	CAMPBELL Doug	CAN
Referee	WALDNER Markus	FIS
Assistant Referee	TRINKL Johannes	FIS
Chief of Race	AN Linbo	CHN
Start Referee	LYNAM Brian	CAN
Finish Referee	CINGOLANI Ernesto	ARG
Video Controller	DEFAGO Daniel	FIS

Technical Data	Downhill	Slalom
Course Name	Rock	Ice River
Start Altitude	2179m	1712m
Finish Altitude	1285m	1501m
Vertical Drop	894m	211m
Course Length	3152m	
Homologation Number	13377/11/19	13889/12/20

Race Information Downhill		
Course Setter	TRINKL Johannes	FIS
Gates	40	
Start Time	10:30	

Race Information Slalom		
Course Setter	MUNIER Fabien	FRA
Gates/Turning Gates	68/66	
Start Time	14:15	

Forerunners:

Downhill:	A - BLEULER Quirin	SUI	B - KLINGLER Felix	GER	C - FILIPPI Davide	ITA
	D - KIEN Lukas	AUT	E - HOFER Nicolas Leo	AUT		
Slalom:	A - LIU Xiaochen	CHN	B - GAO Qun	CHN		

Legend:
YB Year of Birth

Yanqing National Alpine Skiing Centre
国家高山滑雪中心
Centre national de ski alpin de Yanqing

THU 10 FEB 2022
Start Time 14:15

Alpine Skiing
高山滑雪 / Ski alpin

Men's Alpine Combined
男子全能 / Combiné alpin hommes

Slalom
回转 / Slalom

Start List
出发名单 / Liste de départ

REVISED
10 FEB 13:47

Number of Competitors: 24, Number of NOCs: 16

Start Order	Bib	FIS Code	Name	YB	NOC Code	Downhill	Diff.	Rank	Slalom	Total
1	10	422139	**KILDE Aleksander Aamodt**	1992	NOR	1:43.12		1		
2	11	104531	**CRAWFORD James**	1997	CAN	1:43.14	0.02	2		
3	21	104272	**SEGER Brodie**	1995	CAN	1:43.54	0.42	3		
4	6	54093	**STROLZ Johannes**	1992	AUT	1:43.87	0.75	4		
5	5	54320	**SCHWARZ Marco**	1995	AUT	1:44.07	0.95	5		
6	9	511896	**MURISIER Justin**	1992	SUI	1:44.14	1.02	6		
7	12	293006	**INNERHOFER Christof**	1984	ITA	1:44.19	1.07	7		
8	7	104096	**THOMPSON Broderick**	1994	CAN	1:44.39	1.27	8		
9	3	151238	**ZABYSTRAN Jan**	1998	CZE	1:44.54	1.42	9		
10	18	54445	**HAASER Raphael**	1997	AUT	1:44.63	1.51	10		
			break							
11	13	194364	**PINTURAULT Alexis**	1991	FRA	1:45.04	1.92	11		
12	1	240148	**SZOLLOS Barnabas**	1998	ISR	1:45.04	1.92	11		
13	14	350095	**PFIFFNER Marco**	1994	LIE	1:45.11	1.99	13		
14	4	221117	**GOWER Jack**	1994	IRL	1:45.16	2.04	14		
15	27	370031	**ALESSANDRIA Arnaud**	1993	MON	1:45.79	2.67	15		
16	17	202762	**JOCHER Simon**	1996	GER	1:45.80	2.68	16		
17	15	512182	**MEILLARD Loic**	1996	SUI	1:45.91	2.79	17		
18	24	110324	**von APPEN Henrik**	1994	CHI	1:46.51	3.39	18		
19	19	103865	**PHILP Trevor**	1992	CAN	1:46.84	3.72	19		
20	16	511983	**AERNI Luca**	1993	SUI	1:47.03	3.91	20		
			break							
21	22	690694	**KOVBASNYUK Ivan**	1993	UKR	1:49.13	6.01	21		
22	25	942023	**TAHIRI Albin**	1989	KOS	1:52.44	9.32	22		
23	23	120057	**ZHANG Yangming**	1994	CHN	1:55.25	12.13	23		
24	26	120071	**XU Mingfu**	1997	CHN	1:55.32	12.20	24		

Jury		
FIS Technical Delegate	CAMPBELL Doug	CAN
Referee	WALDNER Markus	FIS
Assistant Referee	COUDER Emmanuel	FIS
Chief of Race	ZHANG Yi	CHN
Start Referee	SAWANO Hiroshi	JPN
Finish Referee	CINGOLANI Ernesto	ARG
Video Controller	ZINGERLE Josef	ITA

Technical Data	Downhill	Slalom
Course Name	Rock	Ice River
Start Altitude	2179m	1712m
Finish Altitude	1285m	1501m
Vertical Drop	894m	211m
Course Length	3152m	
Homologation Number	13377/11/19	13889/12/20

Race Information Downhill

Course Setter	TRINKL Johannes	FIS
Gates	40	
Start Time	10:30	

Race Information Slalom

Course Setter	MUNIER Fabien	FRA
Gates/Turning Gates	68/66	
Start Time	14:15	

Forerunners:

Downhill:	A - BLEULER Quirin	SUI	B - KLINGLER Felix	GER	C - FILIPPI Davide	ITA
	D - KIEN Lukas	AUT	E - HOFER Nicolas Leo	AUT		
Slalom:	A - LIU Xiaochen	CHN	B - GAO Qun	CHN		

Legend:
YB Year of Birth

REVISED **Assistant Referee's organisation has been corrected**

Yanqing National Alpine Skiing Centre
国家高山滑雪中心
Centre national de ski alpin de Yanqing

THU 10 FEB 2022

Alpine Skiing
高山滑雪 / Ski alpin

Men's Alpine Combined
男子全能 / Combiné alpin hommes

Results
成绩 / Résultats

Number of Competitors: 27, Number of NOCs: 17

Penalty applied: 0.00

Rank	Bib	FIS Code	Name	YB	NOC Code	Downhill Time	Downhill Rank	Slalom Time	Slalom Rank	Total	Diff.	Race Points
1	6	54093	**STROLZ Johannes**	1992	AUT	1:43.87	(4)	47.56	(1)	2:31.43		0.00
2	10	422139	**KILDE Aleksander Aamodt**	1992	NOR	1:43.12	(1)	48.90	(6)	2:32.02	0.59	5.30
3	11	104531	**CRAWFORD James**	1997	CAN	1:43.14	(2)	48.97	(7)	2:32.11	0.68	6.11
4	9	511896	**MURISIER Justin**	1992	SUI	1:44.14	(6)	48.15	(3)	2:32.29	0.86	7.72
5	5	54320	**SCHWARZ Marco**	1995	AUT	1:44.07	(5)	48.64	(4)	2:32.71	1.28	11.50
6	1	240148	**SZOLLOS Barnabas**	1998	ISR	1:45.04	(11)	48.14	(2)	2:33.18	1.75	15.72
7	18	54445	**HAASER Raphael**	1997	AUT	1:44.63	(10)	48.64	(4)	2:33.27	1.84	16.53
8	7	104096	**THOMPSON Broderick**	1994	CAN	1:44.39	(8)	49.81	(8)	2:34.20	2.77	24.88
9	21	104272	**SEGER Brodie**	1995	CAN	1:43.54	(3)	51.49	(10)	2:35.03	3.60	32.33
10	12	293006	**INNERHOFER Christof**	1984	ITA	1:44.19	(7)	51.61	(11)	2:35.80	4.37	39.25
11	14	350095	**PFIFFNER Marco**	1994	LIE	1:45.11	(13)	51.29	(9)	2:36.40	4.97	44.64
12	4	221117	**GOWER Jack**	1994	IRL	1:45.16	(14)	52.58	(12)	2:37.74	6.31	56.67
13	27	370031	**ALESSANDRIA Arnaud**	1993	MON	1:45.79	(15)	58.41	(16)	2:44.20	12.77	114.69
14	22	690694	**KOVBASNYUK Ivan**	1993	UKR	1:49.13	(21)	55.30	(14)	2:44.43	13.00	116.75
15	25	942023	**TAHIRI Albin**	1989	KOS	1:52.44	(22)	55.85	(15)	2:48.29	16.86	151.42
16	23	120057	**ZHANG Yangming**	1994	CHN	1:55.25	(23)	54.47	(13)	2:49.72	18.29	164.26
17	26	120071	**XU Mingfu**	1997	CHN	1:55.32	(24)	1:05.08	(17)	3:00.40	28.97	260.18

DID NOT FINISH SLALOM: 7 competitors

3	151238	**ZABYSTRAN Jan**	1998	CZE
13	194364	**PINTURAULT Alexis**	1991	FRA
15	512182	**MEILLARD Loic**	1996	SUI
16	511983	**AERNI Luca**	1993	SUI
17	202762	**JOCHER Simon**	1996	GER
19	103865	**PHILP Trevor**	1992	CAN
24	110324	**von APPEN Henrik**	1994	CHI

DID NOT FINISH DOWNHILL: 3 competitors

2	561310	**HROBAT Miha**	1995	SLO
8	561397	**NARALOCNIK Nejc**	1999	SLO
20	512352	**CHABLOZ Yannick**	1999	SUI

Jury

FIS Technical Delegate	CAMPBELL Doug	CAN
Referee	WALDNER Markus	FIS
Assistant Referee	COUDER Emmanuel	FIS
Chief of Race	ZHANG Yi	CHN
Start Referee	SAWANO Hiroshi	JPN
Finish Referee	CINGOLANI Ernesto	ARG
Video Controller	ZINGERLE Josef	ITA

Technical Data

	Downhill	Slalom
Course Name	Rock	Ice River
Start Altitude	2179m	1712m
Finish Altitude	1285m	1501m
Vertical Drop	894m	211m
Course Length	3152m	
Homologation Number	13377/11/19	13889/12/20

Race Information Downhill

Course Setter	TRINKL Johannes	FIS
Gates	40	
Start Time	10:30	

Race Information Slalom

Course Setter	MUNIER Fabien	FRA
Gates/Turning Gates	68/66	
Start Time	14:15	

Forerunners:

Downhill:	A - BLEULER Quirin	SUI	B - KLINGLER Felix	GER	C - FILIPPI Davide	ITA
	D - KIEN Lukas	AUT	E - HOFER Nicolas Leo	AUT		
Slalom:	A - LIU Xiaochen	CHN	B - GAO Qun	CHN		

Conditions on course:

Downhill	SUNNY	**Snow:**	HARD PACKED	**Temperature - Start:**	-12.4°C / 10°F	**Temperature - Finish:**	-4.4°C / 24°F
Slalom	SUNNY	**Snow:**	HARD PACKED	**Temperature - Start:**	-6.2°C / 21°F	**Temperature - Finish:**	-3.1°C / 26°F

Legend:
YB Year of Birth

Penalty Calculation

判罚分计算 / Calcul de la pénalité

Best 10 at Finish

F-factor: 1360

Rank	Bib	FIS Code	Name	NOC Code	FIS Points	Best 5	Race Points
1	6	54093	STROLZ Johannes	AUT	45.35		
2	10	422139	KILDE Aleksander Aamodt	NOR	9.08	9.08	5.30
3	11	104531	CRAWFORD James	CAN	17.24	17.24	6.11
4	9	511896	MURISIER Justin	SUI	21.72	21.72	7.72
5	5	54320	SCHWARZ Marco	AUT	1.00	1.00	11.50
6	1	240148	SZOLLOS Barnabas	ISR	57.56		
7	18	54445	HAASER Raphael	AUT	41.66		
8	7	104096	THOMPSON Broderick	CAN	16.79	16.79	24.88
9	21	104272	SEGER Brodie	CAN	120.35		
10	12	293006	INNERHOFER Christof	ITA	26.75		

Best 5 FIS Points Started

Rank	Bib	FIS Code	Name	NOC Code	FIS Points
DNF	13	194364	PINTURAULT Alexis	FRA	0.00
5	5	54320	SCHWARZ Marco	AUT	1.00
DNF	15	512182	MEILLARD Loic	SUI	7.05
2	10	422139	KILDE Aleksander Aamodt	NOR	9.08
8	7	104096	THOMPSON Broderick	CAN	16.79

TOTALS:

FIS Points of Best 5 Started (B)	33.92		
FIS Points of Best 5 at Finish in Top 10 (A)		65.83	
Race Points of Corresponding Competitors (C)			55.51

Calculated Penalty (A+B-C):10 =>	4.424
Rounded	4.42
Category Adder	0.00
Correction Value (Z)	0.00
Calculated Penalty	4.42
Penalty Applied	0.00

Legend:
DNF Did not finish

Yanqing National Alpine Skiing Centre
国家高山滑雪中心
Centre national de ski alpin de Yanqing

THU 10 FEB 2022
Start Time 10:30

Alpine Skiing
高山滑雪 / Ski alpin

Men's Alpine Combined
男子全能 / Combiné alpin hommes

Downhill
滑降 / Descente

Results
成绩 / Résultats

Number of Competitors: 27, Number of NOCs: 17

Penalty applied: 4.00

Rank	Bib	FIS Code	Name	YB	NOC Code	Time	Difference	Distance (m)	Race Points
1	10	422139	**KILDE Aleksander Aamodt**	1992	NOR	1:43.12			0.00
2	11	104531	**CRAWFORD James**	1997	CAN	1:43.14	0.02	0.61	0.24
3	21	104272	**SEGER Brodie**	1995	CAN	1:43.54	0.42	12.79	5.09
4	6	54093	**STROLZ Johannes**	1992	AUT	1:43.87	0.75	22.76	9.09
5	5	54320	**SCHWARZ Marco**	1995	AUT	1:44.07	0.95	28.77	11.52
6	9	511896	**MURISIER Justin**	1992	SUI	1:44.14	1.02	30.87	12.36
7	12	293006	**INNERHOFER Christof**	1984	ITA	1:44.19	1.07	32.37	12.97
8	7	104096	**THOMPSON Broderick**	1994	CAN	1:44.39	1.27	38.35	15.39
9	18	54445	**HAASER Raphael**	1997	AUT	1:44.63	1.51	45.49	18.30
10	1	240148	**SZOLLOS Barnabas**	1998	ISR	1:45.04	1.92	57.61	23.27
11	14	350095	**PFIFFNER Marco**	1994	LIE	1:45.11	1.99	59.68	24.12
12	4	221117	**GOWER Jack**	1994	IRL	1:45.16	2.04	61.15	24.73
13	27	370031	**ALESSANDRIA Arnaud**	1993	MON	1:45.79	2.67	79.55	32.37
14	22	690694	**KOVBASNYUK Ivan**	1993	UKR	1:49.13	6.01	173.59	72.85
15	25	942023	**TAHIRI Albin**	1989	KOS	1:52.44	9.32	261.27	112.98
16	23	120057	**ZHANG Yangming**	1994	CHN	1:55.25	12.13	331.75	147.04
17	26	120071	**XU Mingfu**	1997	CHN	1:55.32	12.20	333.46	147.89

DID NOT FINISH SLALOM: 7 competitors

3	151238	**ZABYSTRAN Jan**	1998	CZE
13	194364	**PINTURAULT Alexis**	1991	FRA
15	512182	**MEILLARD Loic**	1996	SUI
16	511983	**AERNI Luca**	1993	SUI
17	202762	**JOCHER Simon**	1996	GER
19	103865	**PHILP Trevor**	1992	CAN
24	110324	**von APPEN Henrik**	1994	CHI

DID NOT FINISH DOWNHILL: 3 competitors

2	561310	**HROBAT Miha**	1995	SLO
8	561397	**NARALOCNIK Nejc**	1999	SLO
20	512352	**CHABLOZ Yannick**	1999	SUI

Jury

FIS Technical Delegate	CAMPBELL Doug	CAN
Referee	WALDNER Markus	FIS
Assistant Referee	TRINKL Johannes	FIS
Chief of Race	AN Linbo	CHN
Start Referee	LYNAM Brian	CAN
Finish Referee	CINGOLANI Ernesto	ARG
Video Controller	DEFAGO Daniel	FIS

Technical Data

Course Name	Rock
Start Altitude	2179m
Finish Altitude	1285m
Vertical Drop	894m
Course Length	3152m
Homologation Number	13377/11/19

Race Information

Course Setter	TRINKL Johannes	FIS
Gates	40	
Start Time	10:30	

Forerunners:

A - BLEULER Quirin	SUI	B - KLINGLER Felix	GER	C - FILIPPI Davide	ITA
D - KIEN Lukas	AUT	E - HOFER Nicolas Leo	AUT		

Conditions on course:

SUNNY **Snow:** HARD PACKED **Temperature - Start:** -12.4°C / 10°F **Temperature - Finish:** -4.4°C / 24°F

Legend:

YB Year of Birth

Penalty Calculation

判罚分计算 / Calcul de la pénalité

Best 10 at Finish

F-factor: 1250

Rank	Bib	FIS Code	Name	NOC Code	FIS Points	Best 5	Race Points
1	10	422139	KILDE Aleksander Aamodt	NOR	0.00	0.00	0.00
2	11	104531	CRAWFORD James	CAN	13.00	13.00	0.24
3	21	104272	SEGER Brodie	CAN	18.94	18.94	5.09
4	6	54093	STROLZ Johannes	AUT	77.60		
5	5	54320	SCHWARZ Marco	AUT	33.48		
6	9	511896	MURISIER Justin	SUI	27.73		
7	12	293006	INNERHOFER Christof	ITA	3.97	3.97	12.97
8	7	104096	THOMPSON Broderick	CAN	23.89		
9	18	54445	HAASER Raphael	AUT	21.59	21.59	18.30
10	1	240148	SZOLLOS Barnabas	ISR	58.45		

Best 5 FIS Points Started

Rank	Bib	FIS Code	Name	NOC Code	FIS Points
1	10	422139	KILDE Aleksander Aamodt	NOR	0.00
7	12	293006	INNERHOFER Christof	ITA	3.97
DNF	20	512352	CHABLOZ Yannick	SUI	12.15
2	11	104531	CRAWFORD James	CAN	13.00
DNF	17	202762	JOCHER Simon	GER	15.85

TOTALS:

FIS Points of Best 5 Started (B)	44.97		
FIS Points of Best 5 at Finish in Top 10 (A)		57.50	
Race Points of Corresponding Competitors (C)			36.60

Calculated Penalty (A+B-C):10 =>	6.587
Rounded	6.59
Category Adder	0.00
Correction Value (Z)	0.00
Calculated Penalty	6.59
Penalty Applied	4.00

Legend:
DNF Did not finish

Performance Analysis by Rank

成绩分析（按排名）/ Analyses par rang

Number of Competitors: 17 **Number of NOCs: 12**

Rank	Bib	Name	NOC Code		Positions Pos	Time	Rank	Pos	Partials Time	Rank	Difference Time	Dist.(m)	Pos.	Speed (km/h)	Rank
1	6	STROLZ Johannes	AUT	Run 1:	Int1:	16.00	(4)	I1-I2:	16.71	(5)	0.18		Sp1	115.11	(3)
					Int2:	32.71	(5)	I2-I3:	17.89	(11)	0.32		Sp2	81.91	(2)
					Int3:	50.60	(6)	I3-I4:	19.14	(4)	0.46		Sp3	134.97	(14)
					Int4:	1:09.74	(6)	I4-I5:	14.83	(7)	0.53		Sp4	124.27	(10)
					Int5:	1:24.57	(5)	I5-Fin:	19.30	(4)	0.67		Sp5	113.76	(15)
					Fin:	1:43.87	(4)				0.75	22.76	Avg:	109.24	
				Run 2:	Int1:	12.52	(4)	I1-I2:	10.86	(2)	0.22				
					Int2:	23.38	(2)	I2-I3:	12.03	(1)	0.27				
					Int3:	35.41	(1)	I3-Fin:	12.15	(2)	0.00				
					Fin:	47.56	(1)				0.00				
				Total:	Int1:	1:56.39	(3)				0.76				
					Int2:	2:07.25	(3)				0.12				
					Int3:	2:19.28	(1)				0.00				
					Fin:	2:31.43	(1)				0.00				
2	10	KILDE Aleksander Aamodt	NOR	Run 1:	Int1:	15.82	(1)	I1-I2:	16.57	(3)	0.00		Sp1	117.23	(1)
					Int2:	32.39	(1)	I2-I3:	17.75	(5)	0.00		Sp2	79.47	(7)
					Int3:	50.14	(1)	I3-I4:	19.07	(2)	0.00		Sp3	134.49	(15)
					Int4:	1:09.21	(1)	I4-I5:	14.76	(5)	0.00		Sp4	127.73	(1)
					Int5:	1:23.97	(2)	I5-Fin:	19.15	(2)	0.07		Sp5	118.86	(3)
					Fin:	1:43.12	(1)				0.00	0.00	Avg:	110.04	
				Run 2:	Int1:	12.74	(7)	I1-I2:	11.27	(4)	0.44				
					Int2:	24.01	(6)	I2-I3:	12.28	(3)	0.90				
					Int3:	36.29	(5)	I3-Fin:	12.61	(6)	0.88				
					Fin:	48.90	(6)				1.34				
				Total:	Int1:	1:55.86	(2)				0.23				
					Int2:	2:07.13	(1)				0.00				
					Int3:	2:19.41	(2)				0.13				
					Fin:	2:32.02	(2)				0.59				
3	11	CRAWFORD James	CAN	Run 1:	Int1:	16.08	(9)	I1-I2:	16.50	(1)	0.26		Sp1	115.06	(4)
					Int2:	32.58	(2)	I2-I3:	17.74	(4)	0.19		Sp2	81.50	(3)
					Int3:	50.32	(2)	I3-I4:	19.09	(3)	0.18		Sp3	137.44	(1)
					Int4:	1:09.41	(2)	I4-I5:	14.49	(1)	0.20		Sp4	125.71	(4)
					Int5:	1:23.90	(1)	I5-Fin:	19.24	(3)	0.00		Sp5	118.74	(4)
					Fin:	1:43.14	(2)				0.02	0.61	Avg:	110.02	
				Run 2:	Int1:	12.49	(3)	I1-I2:	11.50	(7)	0.19				
					Int2:	23.99	(5)	I2-I3:	12.45	(6)	0.88				
					Int3:	36.44	(6)	I3-Fin:	12.53	(5)	1.03				
					Fin:	48.97	(7)				1.41				
				Total:	Int1:	1:55.63	(1)				0.00				
					Int2:	2:07.13	(1)				0.00				
					Int3:	2:19.58	(3)				0.30				
					Fin:	2:32.11	(3)				0.68				

Performance Analysis by Rank

成绩分析（按排名）/ Analyses par rang

Number of Competitors: 17 **Number of NOCs: 12**

Rank	Bib	Name	NOC Code		Positions Pos	Time	Rank	Partials Pos	Time	Rank	Difference Time	Dist.(m)	Speed Pos.	(km/h)	Rank
4	9	MURISIER Justin	SUI	Run 1:	Int1:	16.13	(13)	I1-I2:	17.07	(17)	0.31				
					Int2:	33.20	(13)	I2-I3:	17.82	(7)	0.81		Sp2	78.00	(14)
					Int3:	51.02	(13)	I3-I4:	19.14	(4)	0.88		Sp3	134.09	(16)
					Int4:	1:10.16	(10)	I4-I5:	14.52	(2)	0.95		Sp4	126.85	(2)
					Int5:	1:24.68	(7)	I5-Fin:	19.46	(7)	0.78		Sp5	119.94	(2)
					Fin:	1:44.14	(6)				1.02	30.87	Avg:	108.96	
				Run 2:	Int1:	12.60	(5)	I1-I2:	11.07	(3)	0.30				
					Int2:	23.67	(4)	I2-I3:	12.29	(4)	0.56				
					Int3:	35.96	(4)	I3-Fin:	12.19	(3)	0.55				
					Fin:	48.15	(3)				0.59				
				Total:	Int1:	1:56.74	(5)				1.11				
					Int2:	2:07.81	(5)				0.68				
					Int3:	2:20.10	(5)				0.82				
					Fin:	2:32.29	(4)				0.86				
5	5	SCHWARZ Marco	AUT	Run 1:	Int1:	16.15	(15)	I1-I2:	17.05	(15)	0.33		Sp1	113.78	(11)
					Int2:	33.20	(13)	I2-I3:	17.67	(2)	0.81		Sp2	74.73	(20)
					Int3:	50.87	(10)	I3-I4:	18.86	(1)	0.73		Sp3	136.80	(2)
					Int4:	1:09.73	(5)	I4-I5:	14.81	(6)	0.52		Sp4	124.23	(11)
					Int5:	1:24.54	(4)	I5-Fin:	19.53	(11)	0.64		Sp5	116.08	(8)
					Fin:	1:44.07	(5)				0.95	28.77	Avg:	109.03	
				Run 2:	Int1:	12.37	(2)	I1-I2:	11.27	(4)	0.07				
					Int2:	23.64	(3)	I2-I3:	12.27	(2)	0.53				
					Int3:	35.91	(3)	I3-Fin:	12.73	(8)	0.50				
					Fin:	48.64	(4)				1.08				
				Total:	Int1:	1:56.44	(4)				0.81				
					Int2:	2:07.71	(4)				0.58				
					Int3:	2:19.98	(4)				0.70				
					Fin:	2:32.71	(5)				1.28				
6	1	SZOLLOS Barnabas	ISR	Run 1:	Int1:	16.28	(19)	I1-I2:	16.91	(11)	0.46		Sp1	113.18	(13)
					Int2:	33.19	(12)	I2-I3:	18.05	(14)	0.80		Sp2	80.11	(6)
					Int3:	51.24	(15)	I3-I4:	19.35	(9)	1.10		Sp3	136.65	(5)
					Int4:	1:10.59	(15)	I4-I5:	14.95	(12)	1.38		Sp4	124.47	(9)
					Int5:	1:25.54	(12)	I5-Fin:	19.50	(9)	1.64		Sp5	115.86	(9)
					Fin:	1:45.04	(11)				1.92	57.61	Avg:	108.03	
				Run 2:	Int1:	12.30	(1)	I1-I2:	10.81	(1)	0.00				
					Int2:	23.11	(1)	I2-I3:	12.62	(7)	0.00				
					Int3:	35.73	(2)	I3-Fin:	12.41	(4)	0.32				
					Fin:	48.14	(2)				0.58				
				Total:	Int1:	1:57.34	(9)				1.71				
					Int2:	2:08.15	(6)				1.02				
					Int3:	2:20.77	(6)				1.49				
					Fin:	2:33.18	(6)				1.75				

Performance Analysis by Rank

成绩分析（按排名）/ Analyses par rang

Number of Competitors: 17 **Number of NOCs: 12**

Rank	Bib	Name	NOC Code		Positions Pos	Time	Rank	Partials Pos	Time	Rank	Difference Time	Dist.(m)	Speed Pos.	(km/h)	Rank
7	18	HAASER Raphael	AUT	Run 1:	Int1:	16.09	(10)	I1-I2:	16.81	(9)	0.27		Sp1	112.99	(15)
					Int2:	32.90	(8)	I2-I3:	17.99	(13)	0.51		Sp2	79.26	(9)
					Int3:	50.89	(11)	I3-I4:	19.55	(16)	0.75		Sp3	135.03	(13)
					Int4:	1:10.44	(13)	I4-I5:	14.57	(3)	1.23		Sp4	123.97	(12)
					Int5:	1:25.01	(8)	I5-Fin:	19.62	(15)	1.11		Sp5	116.62	(5)
					Fin:	1:44.63	(10)				1.51	45.49	Avg:	108.45	
				Run 2:	Int1:	12.69	(6)	I1-I2:	11.39	(6)	0.39				
					Int2:	24.08	(7)	I2-I3:	12.43	(5)	0.97				
					Int3:	36.51	(7)	I3-Fin:	12.13	(1)	1.10				
					Fin:	48.64	(4)				1.08				
				Total:	Int1:	1:57.32	(8)				1.69				
					Int2:	2:08.71	(7)				1.58				
					Int3:	2:21.14	(7)				1.86				
					Fin:	2:33.27	(7)				1.84				
8	7	THOMPSON Broderick	CAN	Run 1:	Int1:	16.07	(8)	I1-I2:	17.15	(18)	0.25		Sp1	114.02	(7)
					Int2:	33.22	(15)	I2-I3:	17.84	(8)	0.83		Sp2	74.16	(22)
					Int3:	51.06	(14)	I3-I4:	19.52	(15)	0.92		Sp3	133.71	(18)
					Int4:	1:10.58	(14)	I4-I5:	14.92	(10)	1.37		Sp4	121.66	(18)
					Int5:	1:25.50	(11)	I5-Fin:	18.89	(1)	1.60		Sp5	111.78	(20)
					Fin:	1:44.39	(8)				1.27	38.35	Avg:	108.70	
				Run 2:	Int1:	12.74	(7)	I1-I2:	11.66	(8)	0.44				
					Int2:	24.40	(8)	I2-I3:	12.75	(8)	1.29				
					Int3:	37.15	(8)	I3-Fin:	12.66	(7)	1.74				
					Fin:	49.81	(8)				2.25				
				Total:	Int1:	1:57.13	(7)				1.50				
					Int2:	2:08.79	(8)				1.66				
					Int3:	2:21.54	(8)				2.26				
					Fin:	2:34.20	(8)				2.77				
9	21	SEGER Brodie	CAN	Run 1:	Int1:	15.96	(2)	I1-I2:	16.66	(4)	0.14		Sp1	116.40	(2)
					Int2:	32.62	(4)	I2-I3:	17.73	(3)	0.23		Sp2	76.52	(18)
					Int3:	50.35	(3)	I3-I4:	19.20	(7)	0.21		Sp3	136.51	(6)
					Int4:	1:09.55	(3)	I4-I5:	14.68	(4)	0.34		Sp4	125.91	(3)
					Int5:	1:24.23	(3)	I5-Fin:	19.31	(5)	0.33		Sp5	114.33	(12)
					Fin:	1:43.54	(3)				0.42	12.79	Avg:	109.59	
				Run 2:	Int1:	13.35	(11)	I1-I2:	12.34	(11)	1.05				
					Int2:	25.69	(11)	I2-I3:	12.94	(10)	2.58				
					Int3:	38.63	(11)	I3-Fin:	12.86	(9)	3.22				
					Fin:	51.49	(10)				3.93				
				Total:	Int1:	1:56.89	(6)				1.26				
					Int2:	2:09.23	(9)				2.10				
					Int3:	2:22.17	(9)				2.89				
					Fin:	2:35.03	(9)				3.60				

Performance Analysis by Rank

成绩分析（按排名）/ Analyses par rang

Number of Competitors: 17 **Number of NOCs: 12**

Rank	Bib	Name	NOC Code		Positions Pos	Time	Rank	Partials Pos	Time	Rank	Difference Time	Dist.(m)	Speed Pos.	(km/h)	Rank
10	12	INNERHOFER Christof	ITA	Run 1:	Int1:	16.03	(6)	I1-I2:	16.56	(2)	0.21		Sp1	113.22	(12)
					Int2:	32.59	(3)	I2-I3:	17.87	(10)	0.20		Sp2	77.43	(15)
					Int3:	50.46	(4)	I3-I4:	19.24	(8)	0.32		Sp3	135.04	(12)
					Int4:	1:09.70	(4)	I4-I5:	14.91	(9)	0.49		Sp4	124.86	(8)
					Int5:	1:24.61	(6)	I5-Fin:	19.58	(13)	0.71		Sp5	119.99	(1)
					Fin:	1:44.19	(7)				1.07	32.37	Avg:	108.91	
				Run 2:	Int1:	13.21	(10)	I1-I2:	11.87	(9)	0.91				
					Int2:	25.08	(9)	I2-I3:	13.16	(12)	1.97				
					Int3:	38.24	(10)	I3-Fin:	13.37	(11)	2.83				
					Fin:	51.61	(11)				4.05				
				Total:	Int1:	1:57.40	(10)				1.77				
					Int2:	2:09.27	(10)				2.14				
					Int3:	2:22.43	(10)				3.15				
					Fin:	2:35.80	(10)				4.37				
11	14	PFIFFNER Marco	LIE	Run 1:	Int1:	15.97	(3)	I1-I2:	16.80	(7)	0.15		Sp1	114.78	(5)
					Int2:	32.77	(6)	I2-I3:	18.06	(15)	0.38		Sp2	78.45	(12)
					Int3:	50.83	(8)	I3-I4:	19.42	(11)	0.69		Sp3	136.30	(7)
					Int4:	1:10.25	(11)	I4-I5:	15.36	(18)	1.04		Sp4	125.23	(5)
					Int5:	1:25.61	(13)	I5-Fin:	19.50	(9)	1.71		Sp5	113.30	(16)
					Fin:	1:45.11	(13)				1.99	59.68	Avg:	107.96	
				Run 2:	Int1:	13.18	(9)	I1-I2:	12.01	(10)	0.88				
					Int2:	25.19	(10)	I2-I3:	12.87	(9)	2.08				
					Int3:	38.06	(9)	I3-Fin:	13.23	(10)	2.65				
					Fin:	51.29	(9)				3.73				
				Total:	Int1:	1:58.29	(11)				2.66				
					Int2:	2:10.30	(11)				3.17				
					Int3:	2:23.17	(11)				3.89				
					Fin:	2:36.40	(11)				4.97				
12	4	GOWER Jack	IRL	Run 1:	Int1:	16.21	(16)	I1-I2:	17.06	(16)	0.39		Sp1	113.88	(9)
					Int2:	33.27	(19)	I2-I3:	18.14	(17)	0.88		Sp2	80.68	(4)
					Int3:	51.41	(17)	I3-I4:	19.44	(12)	1.27		Sp3	135.25	(11)
					Int4:	1:10.85	(16)	I4-I5:	14.84	(8)	1.64		Sp4	123.49	(14)
					Int5:	1:25.69	(14)	I5-Fin:	19.47	(8)	1.79		Sp5	116.56	(6)
					Fin:	1:45.16	(14)				2.04	61.15	Avg:	107.90	
				Run 2:	Int1:	13.51	(12)	I1-I2:	12.60	(12)	1.21				
					Int2:	26.11	(12)	I2-I3:	13.08	(11)	3.00				
					Int3:	39.19	(12)	I3-Fin:	13.39	(12)	3.78				
					Fin:	52.58	(12)				5.02				
				Total:	Int1:	1:58.67	(12)				3.04				
					Int2:	2:11.27	(12)				4.14				
					Int3:	2:24.35	(12)				5.07				
					Fin:	2:37.74	(12)				6.31				

Performance Analysis by Rank

成绩分析（按排名）/ Analyses par rang

Number of Competitors: 17 **Number of NOCs: 12**

Rank	Bib	Name	NOC Code		Positions Pos	Time	Rank	Partials Pos	Time	Rank	Difference Time	Dist.(m)	Speed Pos.	(km/h)	Rank
13	27	ALESSANDRIA Arnaud	MON	Run 1:	Int1:	16.05	(7)	I1-I2:	17.21	(20)	0.23		Sp1	113.08	(14)
					Int2:	33.26	(17)	I2-I3:	18.21	(18)	0.87		Sp2	76.88	(17)
					Int3:	51.47	(18)	I3-I4:	19.79	(19)	1.33		Sp3	135.35	(10)
					Int4:	1:11.26	(18)	I4-I5:	14.99	(13)	2.05		Sp4	120.23	(20)
					Int5:	1:26.25	(16)	I5-Fin:	19.54	(12)	2.35		Sp5	114.04	(13)
					Fin:	1:45.79	(15)				2.67	79.55	Avg:	107.26	
				Run 2:	Int1:	14.78	(16)	I1-I2:	13.70	(17)	2.48				
					Int2:	28.48	(16)	I2-I3:	15.02	(16)	5.37				
					Int3:	43.50	(16)	I3-Fin:	14.91	(17)	8.09				
					Fin:	58.41	(16)				10.85				
				Total:	Int1:	2:00.57	(13)				4.94				
					Int2:	2:14.27	(13)				7.14				
					Int3:	2:29.29	(13)				10.01				
					Fin:	2:44.20	(13)				12.77				
14	22	KOVBASNYUK Ivan	UKR	Run 1:	Int1:	16.62	(21)	I1-I2:	17.59	(21)	0.80		Sp1	110.11	(20)
					Int2:	34.21	(21)	I2-I3:	18.74	(21)	1.82		Sp2	75.56	(19)
					Int3:	52.95	(21)	I3-I4:	20.16	(21)	2.81		Sp3	128.89	(20)
					Int4:	1:13.11	(21)	I4-I5:	15.61	(19)	3.90		Sp4	115.66	(22)
					Int5:	1:28.72	(21)	I5-Fin:	20.41	(20)	4.82		Sp5	113.00	(17)
					Fin:	1:49.13	(21)				6.01	173.59	Avg:	103.98	
				Run 2:	Int1:	13.95	(14)	I1-I2:	12.67	(13)	1.65				
					Int2:	26.62	(14)	I2-I3:	14.13	(15)	3.51				
					Int3:	40.75	(14)	I3-Fin:	14.55	(16)	5.34				
					Fin:	55.30	(14)				7.74				
				Total:	Int1:	2:03.08	(14)				7.45				
					Int2:	2:15.75	(14)				8.62				
					Int3:	2:29.88	(14)				10.60				
					Fin:	2:44.43	(14)				13.00				
15	25	TAHIRI Albin	KOS	Run 1:	Int1:	17.02	(22)	I1-I2:	18.31	(22)	1.20		Sp1	107.05	(22)
					Int2:	35.33	(22)	I2-I3:	19.30	(22)	2.94		Sp2	71.17	(24)
					Int3:	54.63	(22)	I3-I4:	20.66	(22)	4.49		Sp3	126.51	(23)
					Int4:	1:15.29	(22)	I4-I5:	16.12	(20)	6.08		Sp4	119.45	(21)
					Int5:	1:31.41	(22)	I5-Fin:	21.03	(24)	7.51		Sp5	107.40	(22)
					Fin:	1:52.44	(22)				9.32	261.27	Avg:	100.92	
				Run 2:	Int1:	14.48	(15)	I1-I2:	13.08	(16)	2.18				
					Int2:	27.56	(15)	I2-I3:	13.86	(13)	4.45				
					Int3:	41.42	(15)	I3-Fin:	14.43	(15)	6.01				
					Fin:	55.85	(15)				8.29				
				Total:	Int1:	2:06.92	(15)				11.29				
					Int2:	2:20.00	(15)				12.87				
					Int3:	2:33.86	(15)				14.58				
					Fin:	2:48.29	(15)				16.86				

Performance Analysis by Rank

成绩分析（按排名）/ Analyses par rang

Number of Competitors: 17 **Number of NOCs: 12**

Rank	Bib	Name	NOC Code		Positions Pos	Time	Rank	Partials Pos	Time	Rank	Difference Time	Dist.(m)	Speed Pos.	(km/h)	Rank
16	23	ZHANG Yangming	CHN	Run 1:	Int1:	17.03	(23)	I1-I2:	18.96	(23)	1.21		Sp1	108.40	(21)
					Int2:	35.99	(23)	I2-I3:	19.60	(23)	3.60		Sp2	72.75	(23)
					Int3:	55.59	(23)	I3-I4:	21.83	(24)	5.45		Sp3	124.60	(24)
					Int4:	1:17.42	(23)	I4-I5:	17.06	(24)	8.21		Sp4	113.87	(23)
					Int5:	1:34.48	(24)	I5-Fin:	20.77	(22)	10.58		Sp5	102.13	(24)
					Fin:	1:55.25	(23)				12.13	331.75	Avg:	98.46	
				Run 2:	Int1:	13.71	(13)	I1-I2:	12.76	(14)	1.41				
					Int2:	26.47	(13)	I2-I3:	14.02	(14)	3.36				
					Int3:	40.49	(13)	I3-Fin:	13.98	(13)	5.08				
					Fin:	54.47	(13)				6.91				
				Total:	Int1:	2:08.96	(16)				13.33				
					Int2:	2:21.72	(16)				14.59				
					Int3:	2:35.74	(16)				16.46				
					Fin:	2:49.72	(16)				18.29				
17	26	XU Mingfu	CHN	Run 1:	Int1:	17.28	(24)	I1-I2:	18.98	(24)	1.46		Sp1	106.72	(23)
					Int2:	36.26	(24)	I2-I3:	20.37	(24)	3.87		Sp2	74.18	(21)
					Int3:	56.63	(24)	I3-I4:	21.28	(23)	6.49		Sp3	126.52	(22)
					Int4:	1:17.91	(24)	I4-I5:	16.45	(22)	8.70		Sp4	113.54	(24)
					Int5:	1:34.36	(23)	I5-Fin:	20.96	(23)	10.46		Sp5	104.40	(23)
					Fin:	1:55.32	(24)				12.20	333.46	Avg:	98.40	
				Run 2:	Int1:	22.61	(17)	I1-I2:	12.98	(15)	10.31				
					Int2:	35.59	(17)	I2-I3:	15.27	(17)	12.48				
					Int3:	50.86	(17)	I3-Fin:	14.22	(14)	15.45				
					Fin:	1:05.08	(17)				17.52				
				Total:	Int1:	2:17.93	(17)				22.30				
					Int2:	2:30.91	(17)				23.78				
					Int3:	2:46.18	(17)				26.90				
					Fin:	3:00.40	(17)				28.97				

Intermediate Time Positions : Int. 1 = Inter1, Int. 2 = Inter2, Int. 3 = Inter3, Int. 4 = Inter4, Int. 5 = Inter5

Speed Measurement Positions : Sp 1 = Speed 1, Sp 2 = Speed 2, Sp 3 = Speed 3, Sp 4 = Speed 4, Sp 5 = Speed 5

Legend:

Avg	Average	**Dist.(m)**	Distance in metres	**Fin**	Finish	**Int**	Intermediate
Ix	Intermediate x	**Pos.**	Intermediate or speed position			**Sp**	Speed trap

Performance Analysis by Bib

成绩分析（按号码布）/ Analyses par dossard

Number of Competitors: 27 **Number of NOCs: 17**

Bib	Name	NOC Code		Positions Pos	Time	Rank	Partials Pos	Time	Rank	Difference Time	Dist.(m)	Speed Pos.	(km/h)	Rank
1	**SZOLLOS Barnabas**	ISR	**Run 1:**	**Int1:**	16.28	(21)	**I1-I2:**	16.91	(13)	0.46		**Sp1**	113.18	(14)
				Int2:	33.19	(13)	**I2-I3:**	18.05	(15)	0.80		**Sp2**	80.11	(8)
				Int3:	51.24	(16)	**I3-I4:**	19.35	(10)	1.10		**Sp3**	136.65	(6)
				Int4:	1:10.59	(15)	**I4-I5:**	14.95	(12)	1.38		**Sp4**	124.47	(10)
				Int5:	1:25.54	(12)	**I5-Fin:**	19.50	(9)	1.64		**Sp5**	115.86	(9)
				Fin:	1:45.04	(11)				1.92	57.61	**Avg:**	108.03	
			Run 2:	**Int1:**	12.30	(2)	**I1-I2:**	10.81	(1)	0.05				
				Int2:	23.11	(1)	**I2-I3:**	12.62	(7)	0.00				
				Int3:	35.73	(2)	**I3-Fin:**	12.41	(4)	0.32				
				Fin:	48.14	(2)				0.58				
			Total:	**Int1:**	1:57.34	(10)				1.71				
				Int2:	2:08.15	(6)				1.02				
				Int3:	2:20.77	(6)				1.49				
				Fin:	2:33.18	(6)				1.75				
2	**HROBAT Miha**	SLO	**Run 1:**	**Int1:**	15.93	(2)	**I1-I2:**	16.76	(7)	0.11		**Sp1**	115.29	(3)
				Int2:	32.69	(5)	**I2-I3:**	17.78	(6)	0.30		**Sp2**	82.89	(2)
				Int3:	50.47	(5)	**I3-I4:**			0.33		**Sp3**	136.94	(2)
				Int4:			**I4-I5:**							
				Int5:			**I5-Fin:**							
				Fin:	DNF							**Avg:**		
			Total:		DNF									
3	**ZABYSTRAN Jan**	CZE	**Run 1:**	**Int1:**	16.22	(19)	**I1-I2:**	16.89	(12)	0.40		**Sp1**	114.02	(8)
				Int2:	33.11	(12)	**I2-I3:**	17.85	(10)	0.72		**Sp2**	82.96	(1)
				Int3:	50.96	(13)	**I3-I4:**	19.19	(6)	0.82		**Sp3**	135.74	(9)
				Int4:	1:10.15	(9)	**I4-I5:**	15.05	(15)	0.94		**Sp4**	122.09	(17)
				Int5:	1:25.20	(9)	**I5-Fin:**	19.34	(6)	1.30		**Sp5**	115.04	(11)
				Fin:	1:44.54	(9)				1.42		**Avg:**		
			Run 2:	**Int1:**	12.69	(10)	**I1-I2:**			0.44				
				Int2:			**I2-I3:**							
				Int3:			**I3-Fin:**							
				Fin:	DNF									
			Total:	**Int1:**	1:57.23	(8)				1.60				
				Int2:										
				Int3:										
				Fin:	DNF									
4	**GOWER Jack**	IRL	**Run 1:**	**Int1:**	16.21	(18)	**I1-I2:**	17.06	(18)	0.39		**Sp1**	113.88	(10)
				Int2:	33.27	(21)	**I2-I3:**	18.14	(19)	0.88		**Sp2**	80.68	(6)
				Int3:	51.41	(19)	**I3-I4:**	19.44	(13)	1.27		**Sp3**	135.25	(12)
				Int4:	1:10.85	(17)	**I4-I5:**	14.84	(8)	1.64		**Sp4**	123.49	(15)
				Int5:	1:25.69	(14)	**I5-Fin:**	19.47	(8)	1.79		**Sp5**	116.56	(6)
				Fin:	1:45.16	(14)				2.04	61.15	**Avg:**	107.90	
			Run 2:	**Int1:**	13.51	(18)	**I1-I2:**	12.60	(14)	1.26				
				Int2:	26.11	(14)	**I2-I3:**	13.08	(11)	3.00				
				Int3:	39.19	(12)	**I3-Fin:**	13.39	(12)	3.78				
				Fin:	52.58	(12)				5.02				
			Total:	**Int1:**	1:58.67	(16)				3.04				
				Int2:	2:11.27	(14)				4.14				
				Int3:	2:24.35	(12)				5.07				
				Fin:	2:37.74	(12)				6.31				

Performance Analysis by Bib

成绩分析（按号码布）/ Analyses par dossard

Number of Competitors: 27 **Number of NOCs: 17**

Bib	Name	NOC Code		Positions Pos	Time	Rank	Pos	Partials Time	Rank	Difference Time	Dist.(m)	Pos.	Speed (km/h)	Rank
5	**SCHWARZ Marco**	AUT	**Run 1:**	**Int1:**	16.15	(17)	**I1-I2:**	17.05	(17)	0.33		**Sp1**	113.78	(12)
				Int2:	33.20	(14)	**I2-I3:**	17.67	(2)	0.81		**Sp2**	74.73	(22)
				Int3:	50.87	(11)	**I3-I4:**	18.86	(1)	0.73		**Sp3**	136.80	(3)
				Int4:	1:09.73	(5)	**I4-I5:**	14.81	(6)	0.52		**Sp4**	124.23	(12)
				Int5:	1:24.54	(4)	**I5-Fin:**	19.53	(11)	0.64		**Sp5**	116.08	(8)
				Fin:	1:44.07	(5)				0.95	28.77	**Avg:**	109.03	
			Run 2:	**Int1:**	12.37	(4)	**I1-I2:**	11.27	(6)	0.12				
				Int2:	23.64	(5)	**I2-I3:**	12.27	(2)	0.53				
				Int3:	35.91	(3)	**I3-Fin:**	12.73	(8)	0.50				
				Fin:	48.64	(4)				1.08				
			Total:	**Int1:**	1:56.44	(4)				0.81				
				Int2:	2:07.71	(4)				0.58				
				Int3:	2:19.98	(4)				0.70				
				Fin:	2:32.71	(5)				1.28				
6	**STROLZ Johannes**	AUT	**Run 1:**	**Int1:**	16.00	(5)	**I1-I2:**	16.71	(5)	0.18		**Sp1**	115.11	(4)
				Int2:	32.71	(6)	**I2-I3:**	17.89	(12)	0.32		**Sp2**	81.91	(3)
				Int3:	50.60	(7)	**I3-I4:**	19.14	(4)	0.46		**Sp3**	134.97	(15)
				Int4:	1:09.74	(6)	**I4-I5:**	14.83	(7)	0.53		**Sp4**	124.27	(11)
				Int5:	1:24.57	(5)	**I5-Fin:**	19.30	(4)	0.67		**Sp5**	113.76	(15)
				Fin:	1:43.87	(4)				0.75	22.76	**Avg:**	109.24	
			Run 2:	**Int1:**	12.52	(8)	**I1-I2:**	10.86	(2)	0.27				
				Int2:	23.38	(4)	**I2-I3:**	12.03	(1)	0.27				
				Int3:	35.41	(1)	**I3-Fin:**	12.15	(2)	0.00				
				Fin:	47.56	(1)				0.00				
			Total:	**Int1:**	1:56.39	(3)				0.76				
				Int2:	2:07.25	(3)				0.12				
				Int3:	2:19.28	(1)				0.00				
				Fin:	2:31.43	(1)				0.00				
7	**THOMPSON Broderick**	CAN	**Run 1:**	**Int1:**	16.07	(9)	**I1-I2:**	17.15	(20)	0.25		**Sp1**	114.02	(8)
				Int2:	33.22	(17)	**I2-I3:**	17.84	(9)	0.83		**Sp2**	74.16	(24)
				Int3:	51.06	(15)	**I3-I4:**	19.52	(16)	0.92		**Sp3**	133.71	(20)
				Int4:	1:10.58	(14)	**I4-I5:**	14.92	(10)	1.37		**Sp4**	121.66	(19)
				Int5:	1:25.50	(11)	**I5-Fin:**	18.89	(1)	1.60		**Sp5**	111.78	(20)
				Fin:	1:44.39	(8)				1.27	38.35	**Avg:**	108.70	
			Run 2:	**Int1:**	12.74	(12)	**I1-I2:**	11.66	(10)	0.49				
				Int2:	24.40	(10)	**I2-I3:**	12.75	(8)	1.29				
				Int3:	37.15	(8)	**I3-Fin:**	12.66	(7)	1.74				
				Fin:	49.81	(8)				2.25				
			Total:	**Int1:**	1:57.13	(7)				1.50				
				Int2:	2:08.79	(9)				1.66				
				Int3:	2:21.54	(8)				2.26				
				Fin:	2:34.20	(8)				2.77				
8	**NARALOCNIK Nejc**	SLO	**Run 1:**	**Int1:**	16.47	(23)	**I1-I2:**	16.74	(6)	0.65		**Sp1**	111.70	(21)
				Int2:	33.21	(16)	**I2-I3:**			0.82		**Sp2**	81.82	(4)
				Int3:			**I3-I4:**							
				Int4:			**I4-I5:**							
				Int5:			**I5-Fin:**							
				Fin:	DNF							**Avg:**		
			Total:		DNF									

Performance Analysis by Bib

成绩分析（按号码布）/ Analyses par dossard

Number of Competitors: 27 **Number of NOCs: 17**

Bib	Name	NOC Code		Positions Pos	Time	Rank	Partials Pos	Time	Rank	Difference Time	Dist.(m)	Speed Pos.	(km/h)	Rank
9	**MURISIER Justin**	SUI	**Run 1:**	**Int1:**	16.13	(15)	**I1-I2:**	17.07	(19)	0.31				
				Int2:	33.20	(14)	**I2-I3:**	17.82	(8)	0.81		**Sp2**	78.00	(16)
				Int3:	51.02	(14)	**I3-I4:**	19.14	(4)	0.88		**Sp3**	134.09	(17)
				Int4:	1:10.16	(10)	**I4-I5:**	14.52	(2)	0.95		**Sp4**	126.85	(2)
				Int5:	1:24.68	(7)	**I5-Fin:**	19.46	(7)	0.78		**Sp5**	119.94	(2)
				Fin:	1:44.14	(6)				1.02	30.87	**Avg:**	108.96	
			Run 2:	**Int1:**	12.60	(9)	**I1-I2:**	11.07	(5)	0.35				
				Int2:	23.67	(6)	**I2-I3:**	12.29	(4)	0.56				
				Int3:	35.96	(4)	**I3-Fin:**	12.19	(3)	0.55				
				Fin:	48.15	(3)				0.59				
			Total:	**Int1:**	1:56.74	(5)				1.11				
				Int2:	2:07.81	(5)				0.68				
				Int3:	2:20.10	(5)				0.82				
				Fin:	2:32.29	(4)				0.86				
10	**KILDE Aleksander Aamodt**	NOR	**Run 1:**	**Int1:**	15.82	(1)	**I1-I2:**	16.57	(3)	0.00		**Sp1**	117.23	(1)
				Int2:	32.39	(1)	**I2-I3:**	17.75	(5)	0.00		**Sp2**	79.47	(9)
				Int3:	50.14	(1)	**I3-I4:**	19.07	(2)	0.00		**Sp3**	134.49	(16)
				Int4:	1:09.21	(1)	**I4-I5:**	14.76	(5)	0.00		**Sp4**	127.73	(1)
				Int5:	1:23.97	(2)	**I5-Fin:**	19.15	(2)	0.07		**Sp5**	118.86	(3)
				Fin:	1:43.12	(1)				0.00	0.00	**Avg:**	110.04	
			Run 2:	**Int1:**	12.74	(12)	**I1-I2:**	11.27	(6)	0.49				
				Int2:	24.01	(8)	**I2-I3:**	12.28	(3)	0.90				
				Int3:	36.29	(5)	**I3-Fin:**	12.61	(6)	0.88				
				Fin:	48.90	(6)				1.34				
			Total:	**Int1:**	1:55.86	(2)				0.23				
				Int2:	2:07.13	(1)				0.00				
				Int3:	2:19.41	(2)				0.13				
				Fin:	2:32.02	(2)				0.59				
11	**CRAWFORD James**	CAN	**Run 1:**	**Int1:**	16.08	(10)	**I1-I2:**	16.50	(1)	0.26		**Sp1**	115.06	(5)
				Int2:	32.58	(2)	**I2-I3:**	17.74	(4)	0.19		**Sp2**	81.50	(5)
				Int3:	50.32	(2)	**I3-I4:**	19.09	(3)	0.18		**Sp3**	137.44	(1)
				Int4:	1:09.41	(2)	**I4-I5:**	14.49	(1)	0.20		**Sp4**	125.71	(5)
				Int5:	1:23.90	(1)	**I5-Fin:**	19.24	(3)	0.00		**Sp5**	118.74	(4)
				Fin:	1:43.14	(2)				0.02	0.61	**Avg:**	110.02	
			Run 2:	**Int1:**	12.49	(7)	**I1-I2:**	11.50	(9)	0.24				
				Int2:	23.99	(7)	**I2-I3:**	12.45	(6)	0.88				
				Int3:	36.44	(6)	**I3-Fin:**	12.53	(5)	1.03				
				Fin:	48.97	(7)				1.41				
			Total:	**Int1:**	1:55.63	(1)				0.00				
				Int2:	2:07.13	(1)				0.00				
				Int3:	2:19.58	(3)				0.30				
				Fin:	2:32.11	(3)				0.68				

Performance Analysis by Bib

成绩分析（按号码布）/ Analyses par dossard

Number of Competitors: 27 **Number of NOCs: 17**

Bib	Name	NOC Code		Positions Pos	Time	Rank	Partials Pos	Time	Rank	Difference Time	Dist.(m)	Speed Pos.	(km/h)	Rank
12	**INNERHOFER Christof**	ITA	**Run 1:**	**Int1:**	16.03	(7)	**I1-I2:**	16.56	(2)	0.21		**Sp1**	113.22	(13)
				Int2:	32.59	(3)	**I2-I3:**	17.87	(11)	0.20		**Sp2**	77.43	(17)
				Int3:	50.46	(4)	**I3-I4:**	19.24	(8)	0.32		**Sp3**	135.04	(13)
				Int4:	1:09.70	(4)	**I4-I5:**	14.91	(9)	0.49		**Sp4**	124.86	(9)
				Int5:	1:24.61	(6)	**I5-Fin:**	19.58	(13)	0.71		**Sp5**	119.99	(1)
				Fin:	1:44.19	(7)				1.07	32.37	**Avg:**	108.91	
			Run 2:	**Int1:**	13.21	(15)	**I1-I2:**	11.87	(11)	0.96				
				Int2:	25.08	(11)	**I2-I3:**	13.16	(12)	1.97				
				Int3:	38.24	(10)	**I3-Fin:**	13.37	(11)	2.83				
				Fin:	51.61	(11)				4.05				
			Total:	**Int1:**	1:57.40	(11)				1.77				
				Int2:	2:09.27	(12)				2.14				
				Int3:	2:22.43	(10)				3.15				
				Fin:	2:35.80	(10)				4.37				
13	**PINTURAULT Alexis**	FRA	**Run 1:**	**Int1:**	16.13	(15)	**I1-I2:**	16.76	(7)	0.31		**Sp1**	112.84	(17)
				Int2:	32.89	(8)	**I2-I3:**	17.79	(7)	0.50		**Sp2**	79.29	(10)
				Int3:	50.68	(8)	**I3-I4:**	19.37	(11)	0.54		**Sp3**	136.74	(5)
				Int4:	1:10.05	(8)	**I4-I5:**	15.28	(17)	0.84		**Sp4**	125.05	(8)
				Int5:	1:25.33	(10)	**I5-Fin:**	19.71	(16)	1.43		**Sp5**	112.68	(19)
				Fin:	1:45.04	(11)				1.92		**Avg:**		
			Run 2:	**Int1:**	12.42	(6)	**I1-I2:**	10.87	(3)	0.17				
				Int2:	23.29	(2)	**I2-I3:**			0.18				
				Int3:			**I3-Fin:**							
				Fin:	DNF									
			Total:	**Int1:**	1:57.46	(12)				1.83				
				Int2:	2:08.33	(7)				1.20				
				Int3:										
				Fin:	DNF									
14	**PFIFFNER Marco**	LIE	**Run 1:**	**Int1:**	15.97	(4)	**I1-I2:**	16.80	(9)	0.15		**Sp1**	114.78	(6)
				Int2:	32.77	(7)	**I2-I3:**	18.06	(16)	0.38		**Sp2**	78.45	(14)
				Int3:	50.83	(9)	**I3-I4:**	19.42	(12)	0.69		**Sp3**	136.30	(8)
				Int4:	1:10.25	(11)	**I4-I5:**	15.36	(18)	1.04		**Sp4**	125.23	(6)
				Int5:	1:25.61	(13)	**I5-Fin:**	19.50	(9)	1.71		**Sp5**	113.30	(16)
				Fin:	1:45.11	(13)				1.99	59.68	**Avg:**	107.96	
			Run 2:	**Int1:**	13.18	(14)	**I1-I2:**	12.01	(12)	0.93				
				Int2:	25.19	(12)	**I2-I3:**	12.87	(9)	2.08				
				Int3:	38.06	(9)	**I3-Fin:**	13.23	(10)	2.65				
				Fin:	51.29	(9)				3.73				
			Total:	**Int1:**	1:58.29	(15)				2.66				
				Int2:	2:10.30	(13)				3.17				
				Int3:	2:23.17	(11)				3.89				
				Fin:	2:36.40	(11)				4.97				

Performance Analysis by Bib

成绩分析（按号码布）/ Analyses par dossard

Number of Competitors: 27 **Number of NOCs: 17**

Bib	Name	NOC Code		Positions Pos	Time	Rank	Partials Pos	Time	Rank	Difference Time	Dist.(m)	Speed Pos.	(km/h)	Rank
15	**MEILLARD Loic**	SUI	**Run 1:**	**Int1:**	16.12	(14)	**I1-I2:**	16.80	(9)	0.30		**Sp1**	113.84	(11)
				Int2:	32.92	(10)	**I2-I3:**	17.62	(1)	0.53		**Sp2**	78.78	(13)
				Int3:	50.54	(6)	**I3-I4:**	19.44	(13)	0.40		**Sp3**	136.76	(4)
				Int4:	1:09.98	(7)	**I4-I5:**	16.32	(21)	0.77		**Sp4**	121.23	(20)
				Int5:	1:26.30	(17)	**I5-Fin:**	19.61	(14)	2.40		**Sp5**	116.41	(7)
				Fin:	1:45.91	(17)				2.79		**Avg:**		
			Run 2:	**Int1:**	12.25	(1)	**I1-I2:**			0.00				
				Int2:			**I2-I3:**							
				Int3:			**I3-Fin:**							
				Fin:	DNF									
			Total:	**Int1:**	1:58.16	(13)				2.53				
				Int2:										
				Int3:										
				Fin:	DNF									
16	**AERNI Luca**	SUI	**Run 1:**	**Int1:**	16.11	(13)	**I1-I2:**	17.15	(20)	0.29		**Sp1**	114.10	(7)
				Int2:	33.26	(19)	**I2-I3:**	18.47	(21)	0.87		**Sp2**	78.91	(12)
				Int3:	51.73	(21)	**I3-I4:**	19.81	(21)	1.59		**Sp3**	133.85	(18)
				Int4:	1:11.54	(20)	**I4-I5:**	15.07	(16)	2.33		**Sp4**	123.07	(16)
				Int5:	1:26.61	(19)	**I5-Fin:**	20.42	(21)	2.71		**Sp5**	112.85	(18)
				Fin:	1:47.03	(20)				3.91		**Avg:**		
			Run 2:	**Int1:**			**I1-I2:**							
				Int2:			**I2-I3:**							
				Int3:			**I3-Fin:**							
				Fin:	DNF									
			Total:	**Int1:**										
				Int2:										
				Int3:										
				Fin:	DNF									
17	**JOCHER Simon**	GER	**Run 1:**	**Int1:**	16.24	(20)	**I1-I2:**	17.01	(15)	0.42		**Sp1**	112.70	(19)
				Int2:	33.25	(18)	**I2-I3:**	18.07	(17)	0.86		**Sp2**	80.57	(7)
				Int3:	51.32	(17)	**I3-I4:**	19.57	(18)	1.18		**Sp3**	133.32	(21)
				Int4:	1:10.89	(18)	**I4-I5:**	14.93	(11)	1.68		**Sp4**	121.72	(18)
				Int5:	1:25.82	(15)	**I5-Fin:**	19.98	(19)	1.92		**Sp5**	115.31	(10)
				Fin:	1:45.80	(16)				2.68		**Avg:**		
			Run 2:	**Int1:**	12.40	(5)	**I1-I2:**	10.89	(4)	0.15				
				Int2:	23.29	(2)	**I2-I3:**			0.18				
				Int3:			**I3-Fin:**							
				Fin:	DNF									
			Total:	**Int1:**	1:58.20	(14)				2.57				
				Int2:	2:09.09	(10)				1.96				
				Int3:										
				Fin:	DNF									

Performance Analysis by Bib

成绩分析（按号码布）/ Analyses par dossard

Number of Competitors: 27 **Number of NOCs: 17**

Bib	Name	NOC Code		Positions Pos	Time	Rank	Partials Pos	Time	Rank	Difference Time	Dist.(m)	Speed Pos.	(km/h)	Rank
18	**HAASER Raphael**	AUT	**Run 1:**	**Int1:**	16.09	(11)	**I1-I2:**	16.81	(11)	0.27		**Sp1**	112.99	(16)
				Int2:	32.90	(9)	**I2-I3:**	17.99	(14)	0.51		**Sp2**	79.26	(11)
				Int3:	50.89	(12)	**I3-I4:**	19.55	(17)	0.75		**Sp3**	135.03	(14)
				Int4:	1:10.44	(13)	**I4-I5:**	14.57	(3)	1.23		**Sp4**	123.97	(13)
				Int5:	1:25.01	(8)	**I5-Fin:**	19.62	(15)	1.11		**Sp5**	116.62	(5)
				Fin:	1:44.63	(10)				1.51	45.49	**Avg:**	108.45	
			Run 2:	**Int1:**	12.69	(10)	**I1-I2:**	11.39	(8)	0.44				
				Int2:	24.08	(9)	**I2-I3:**	12.43	(5)	0.97				
				Int3:	36.51	(7)	**I3-Fin:**	12.13	(1)	1.10				
				Fin:	48.64	(4)				1.08				
			Total:	**Int1:**	1:57.32	(9)				1.69				
				Int2:	2:08.71	(8)				1.58				
				Int3:	2:21.14	(7)				1.86				
				Fin:	2:33.27	(7)				1.84				
19	**PHILP Trevor**	CAN	**Run 1:**	**Int1:**	16.01	(6)	**I1-I2:**	16.91	(13)	0.19		**Sp1**	112.71	(18)
				Int2:	32.92	(10)	**I2-I3:**	17.93	(13)	0.53		**Sp2**	77.12	(18)
				Int3:	50.85	(10)	**I3-I4:**	19.47	(15)	0.71		**Sp3**	135.72	(10)
				Int4:	1:10.32	(12)	**I4-I5:**	16.57	(23)	1.11		**Sp4**	125.09	(7)
				Int5:	1:26.89	(20)	**I5-Fin:**	19.95	(17)	2.99		**Sp5**	111.58	(21)
				Fin:	1:46.84	(19)				3.72		**Avg:**		
			Run 2:	**Int1:**	12.32	(3)	**I1-I2:**			0.07				
				Int2:			**I2-I3:**							
				Int3:			**I3-Fin:**							
				Fin:	DNF									
			Total:	**Int1:**	1:59.16	(17)				3.53				
				Int2:										
				Int3:										
				Fin:	DNF									
20	**CHABLOZ Yannick**	SUI	**Run 1:**	**Int1:**	16.10	(12)	**I1-I2:**	17.19	(22)	0.28		**Sp1**	111.19	(22)
				Int2:	33.29	(22)	**I2-I3:**	18.11	(18)	0.90		**Sp2**	70.67	(27)
				Int3:	51.40	(18)	**I3-I4:**	19.29	(9)	1.26		**Sp3**	133.78	(19)
				Int4:	1:10.69	(16)	**I4-I5:**			1.48		**Sp4**	125.78	(4)
				Int5:			**I5-Fin:**							
				Fin:	DNF							**Avg:**		
			Total:		DNF									
21	**SEGER Brodie**	CAN	**Run 1:**	**Int1:**	15.96	(3)	**I1-I2:**	16.66	(4)	0.14		**Sp1**	116.40	(2)
				Int2:	32.62	(4)	**I2-I3:**	17.73	(3)	0.23		**Sp2**	76.52	(20)
				Int3:	50.35	(3)	**I3-I4:**	19.20	(7)	0.21		**Sp3**	136.51	(7)
				Int4:	1:09.55	(3)	**I4-I5:**	14.68	(4)	0.34		**Sp4**	125.91	(3)
				Int5:	1:24.23	(3)	**I5-Fin:**	19.31	(5)	0.33		**Sp5**	114.33	(12)
				Fin:	1:43.54	(3)				0.42	12.79	**Avg:**	109.59	
			Run 2:	**Int1:**	13.35	(16)	**I1-I2:**	12.34	(13)	1.10				
				Int2:	25.69	(13)	**I2-I3:**	12.94	(10)	2.58				
				Int3:	38.63	(11)	**I3-Fin:**	12.86	(9)	3.22				
				Fin:	51.49	(10)				3.93				
			Total:	**Int1:**	1:56.89	(6)				1.26				
				Int2:	2:09.23	(11)				2.10				
				Int3:	2:22.17	(9)				2.89				
				Fin:	2:35.03	(9)				3.60				

Performance Analysis by Bib

成绩分析（按号码布）/ Analyses par dossard

Number of Competitors: 27 **Number of NOCs: 17**

Bib	Name	NOC Code		Positions Pos	Time	Rank	Pos	Partials Time	Rank	Difference Time	Dist.(m)	Pos.	Speed (km/h)	Rank
22	**KOVBASNYUK Ivan**	UKR	**Run 1:**	**Int1:**	16.62	(24)	**I1-I2:**	17.59	(24)	0.80		**Sp1**	110.11	(23)
				Int2:	34.21	(24)	**I2-I3:**	18.74	(23)	1.82		**Sp2**	75.56	(21)
				Int3:	52.95	(23)	**I3-I4:**	20.16	(22)	2.81		**Sp3**	128.89	(22)
				Int4:	1:13.11	(22)	**I4-I5:**	15.61	(19)	3.90		**Sp4**	115.66	(23)
				Int5:	1:28.72	(21)	**I5-Fin:**	20.41	(20)	4.82		**Sp5**	113.00	(17)
				Fin:	1:49.13	(21)				6.01	173.59	**Avg:**	103.98	
			Run 2:	**Int1:**	13.95	(20)	**I1-I2:**	12.67	(15)	1.70				
				Int2:	26.62	(16)	**I2-I3:**	14.13	(15)	3.51				
				Int3:	40.75	(14)	**I3-Fin:**	14.55	(16)	5.34				
				Fin:	55.30	(14)				7.74				
			Total:	**Int1:**	2:03.08	(20)				7.45				
				Int2:	2:15.75	(16)				8.62				
				Int3:	2:29.88	(14)				10.60				
				Fin:	2:44.43	(14)				13.00				
23	**ZHANG Yangming**	CHN	**Run 1:**	**Int1:**	17.03	(26)	**I1-I2:**	18.96	(26)	1.21		**Sp1**	108.40	(24)
				Int2:	35.99	(26)	**I2-I3:**	19.60	(25)	3.60		**Sp2**	72.75	(25)
				Int3:	55.59	(25)	**I3-I4:**	21.83	(25)	5.45		**Sp3**	124.60	(26)
				Int4:	1:17.42	(24)	**I4-I5:**	17.06	(24)	8.21		**Sp4**	113.87	(24)
				Int5:	1:34.48	(24)	**I5-Fin:**	20.77	(22)	10.58		**Sp5**	102.13	(24)
				Fin:	1:55.25	(23)				12.13	331.75	**Avg:**	98.46	
			Run 2:	**Int1:**	13.71	(19)	**I1-I2:**	12.76	(16)	1.46				
				Int2:	26.47	(15)	**I2-I3:**	14.02	(14)	3.36				
				Int3:	40.49	(13)	**I3-Fin:**	13.98	(13)	5.08				
				Fin:	54.47	(13)				6.91				
			Total:	**Int1:**	2:08.96	(22)				13.33				
				Int2:	2:21.72	(18)				14.59				
				Int3:	2:35.74	(16)				16.46				
				Fin:	2:49.72	(16)				18.29				
24	**von APPEN Henrik**	CHI	**Run 1:**	**Int1:**	16.35	(22)	**I1-I2:**	17.03	(16)	0.53		**Sp1**	112.00	(20)
				Int2:	33.38	(23)	**I2-I3:**	18.48	(22)	0.99		**Sp2**	78.40	(15)
				Int3:	51.86	(22)	**I3-I4:**	19.70	(19)	1.72		**Sp3**	128.43	(23)
				Int4:	1:11.56	(21)	**I4-I5:**	14.99	(13)	2.35		**Sp4**	123.57	(14)
				Int5:	1:26.55	(18)	**I5-Fin:**	19.96	(18)	2.65		**Sp5**	114.04	(13)
				Fin:	1:46.51	(18)				3.39		**Avg:**		
			Run 2:	**Int1:**	13.44	(17)	**I1-I2:**			1.19				
				Int2:			**I2-I3:**							
				Int3:			**I3-Fin:**							
				Fin:	DNF									
			Total:	**Int1:**	1:59.95	(18)				4.32				
				Int2:										
				Int3:										
				Fin:	DNF									

Performance Analysis by Bib

成绩分析（按号码布）/ Analyses par dossard

Number of Competitors: 27 **Number of NOCs: 17**

Bib	Name	NOC Code			Positions Pos	Time	Rank	Pos	Partials Time	Rank	Difference Time	Dist.(m)	Pos.	Speed (km/h)	Rank
25	**TAHIRI Albin**	KOS	**Run 1:**	**Int1:**		17.02	(25)	**I1-I2:**	18.31	(25)	1.20		**Sp1**	107.05	(25)
				Int2:		35.33	(25)	**I2-I3:**	19.30	(24)	2.94		**Sp2**	71.17	(26)
				Int3:		54.63	(24)	**I3-I4:**	20.66	(23)	4.49		**Sp3**	126.51	(25)
				Int4:		1:15.29	(23)	**I4-I5:**	16.12	(20)	6.08		**Sp4**	119.45	(22)
				Int5:		1:31.41	(22)	**I5-Fin:**	21.03	(24)	7.51		**Sp5**	107.40	(22)
				Fin:		1:52.44	(22)				9.32	261.27	**Avg:**	100.92	
			Run 2:	**Int1:**		14.48	(21)	**I1-I2:**	13.08	(18)	2.23				
				Int2:		27.56	(17)	**I2-I3:**	13.86	(13)	4.45				
				Int3:		41.42	(15)	**I3-Fin:**	14.43	(15)	6.01				
				Fin:		55.85	(15)				8.29				
			Total:	**Int1:**		2:06.92	(21)				11.29				
				Int2:		2:20.00	(17)				12.87				
				Int3:		2:33.86	(15)				14.58				
				Fin:		2:48.29	(15)				16.86				
26	**XU Mingfu**	CHN	**Run 1:**	**Int1:**		17.28	(27)	**I1-I2:**	18.98	(27)	1.46		**Sp1**	106.72	(26)
				Int2:		36.26	(27)	**I2-I3:**	20.37	(26)	3.87		**Sp2**	74.18	(23)
				Int3:		56.63	(26)	**I3-I4:**	21.28	(24)	6.49		**Sp3**	126.52	(24)
				Int4:		1:17.91	(25)	**I4-I5:**	16.45	(22)	8.70		**Sp4**	113.54	(25)
				Int5:		1:34.36	(23)	**I5-Fin:**	20.96	(23)	10.46		**Sp5**	104.40	(23)
				Fin:		1:55.32	(24)				12.20	333.46	**Avg:**	98.40	
			Run 2:	**Int1:**		22.61	(23)	**I1-I2:**	12.98	(17)	10.36				
				Int2:		35.59	(19)	**I2-I3:**	15.27	(17)	12.48				
				Int3:		50.86	(17)	**I3-Fin:**	14.22	(14)	15.45				
				Fin:		1:05.08	(17)				17.52				
			Total:	**Int1:**		2:17.93	(23)				22.30				
				Int2:		2:30.91	(19)				23.78				
				Int3:		2:46.18	(17)				26.90				
				Fin:		3:00.40	(17)				28.97				
27	**ALESSANDRIA Arnaud**	MON	**Run 1:**	**Int1:**		16.05	(8)	**I1-I2:**	17.21	(23)	0.23		**Sp1**	113.08	(15)
				Int2:		33.26	(19)	**I2-I3:**	18.21	(20)	0.87		**Sp2**	76.88	(19)
				Int3:		51.47	(20)	**I3-I4:**	19.79	(20)	1.33		**Sp3**	135.35	(11)
				Int4:		1:11.26	(19)	**I4-I5:**	14.99	(13)	2.05		**Sp4**	120.23	(21)
				Int5:		1:26.25	(16)	**I5-Fin:**	19.54	(12)	2.35		**Sp5**	114.04	(13)
				Fin:		1:45.79	(15)				2.67	79.55	**Avg:**	107.26	
			Run 2:	**Int1:**		14.78	(22)	**I1-I2:**	13.70	(19)	2.53				
				Int2:		28.48	(18)	**I2-I3:**	15.02	(16)	5.37				
				Int3:		43.50	(16)	**I3-Fin:**	14.91	(17)	8.09				
				Fin:		58.41	(16)				10.85				
			Total:	**Int1:**		2:00.57	(19)				4.94				
				Int2:		2:14.27	(15)				7.14				
				Int3:		2:29.29	(13)				10.01				
				Fin:		2:44.20	(13)				12.77				

Intermediate Time Positions : Int. 1 = Inter1 Int. 2 = Inter2 Int. 3 = Inter3 Int. 4 = Inter4 Int. 5 = Inter5

Speed Measurement Positions : Sp 1 = Speed 1 Sp 2 = Speed 2 Sp 3 = Speed 3 Sp 4 = Speed 4 Sp 5 = Speed 5

Legend:

Avg	Average	**Dist.(m)**	Distance in metres	**DNF**	Did Not Finish	**Fin**	Finish
Int	Intermediate	**Ix**	Intermediate x	**Pos.**	Intermediate or speed position		
Sp	Speed trap						

FIS WCSL List

国际雪联世界杯出发顺序（排名）名单 / Liste FIS WCSL

As of THU 10 FEB 2022

Number of Competitors: 12, Number of NOCs: 8

10 FEB 2022 Beijing (CHN)

Rank	FIS Code	Name	NOC Code	1	Base	- X	+ Y =	WCSL-AC
1	54093	**STROLZ Johannes**	AUT	100	-	-	100	**100**
2	422139	**KILDE Aleksand.**	NOR	80	-	-	80	**80**
3	104531	**CRAWFORD James**	CAN	60	50	50	60	**60**
4	511896	**MURISIER Justin**	SUI	50	32	32	50	**50**
5	54320	**SCHWARZ Marco**	AUT	45	100	100	45	**45**
6	240148	**SZOLLOS Barnabas**	ISR	40	20	20	40	**40**
7	54445	**HAASER Raphael**	AUT	36	-	-	36	**36**
8	104096	**THOMPSON Broderick**	CAN	32	24	24	32	**32**
9	104272	**SEGER Brodie**	CAN	29	-	-	29	**29**
10	293006	**INNERHOFER Christof**	ITA	26	18	18	26	**26**
11	350095	**PFIFFNER Marco**	LIE	24	-	-	24	**24**
12	221117	**GOWER Jack**	IRL	22	-	-	22	**22**

Number of competitors per NOC in the top 60

AUT:	3	CAN:	3	IRL:	1	ISR:	1	ITA:	1	LIE:	1
NOR:	1	SUI:	1								

Legend:

-	No points	**Base**	Last season FIS World Cup Start List points
WCSL-AC	FIS World Cup Start List points for Alpine Combined		
X	(Base/number of planned races in the current season) *(number of completed races in the current season)		
Y	FIS World Cup points won in the current season		

REPORT BY THE REFEREE
PROCES VERBAL DU JUGE ARBITRE
PROTOKOLL DES SCHIEDSRICHTERS

Place / *Lieu* / *Ort*	Country / *Pays* / *Land*	Codex
Yanqing National Alpine Skiing Centre	CHN	0211

Name of event / *Nom de l'événement* / *Name der Veranstaltung*	Date / *Date* / *Datum*
OLYMPIC WINTER GAMES BEIJING 2022	10.02.2022

Category	Gender	Event
OWG	M	DH AC

The following competitors have been disqualified according to ICR:
Les coureurs suivants ont été disqualifiés selon le RIS:
Die folgenden Wettkämpfer wurden im Sinne der IWO disqualifiziert:

No. / *No.* / *Nr.*	Name - Surname / *Nom – Prénom* / *Name - Vorname*	Nat.	Gate NO. / *No. de portes* / *Tor Nr.*	Gate Judge / *Juge de porte* / *Torrichter*	Notes / *Notes* / *Bemerkung*

Did not start (No.) / *Pas au départ (No.)* / *Nicht am Start (Nr.)*											
Not permitted to start (No.) / *Pas autorisé à démarrer (No.)* / *Nicht zum Starten zugelassen (Nr.)*											
Did not finish (No.) / *Pas à l'arrivée (No.)* / *Nicht im Ziel (Nr.)*			2	8	20						

Time published / *Heure d'affichage* / *Anschlagzeit*	Deadline / *Délai* / *Ablauf*	Date / *Date* / *Datum*	The Referee / *Le juge arbitre* / *Der Schiedsrichter*
11:55	12:10	10.02.2022	

2017/2/15

REPORT BY THE REFEREE
PROCES VERBAL DU JUGE ARBITRE
PROTOKOLL DES SCHIEDSRICHTERS

Place *Lieu* *Ort* Yanqing National Alpine Skiing Centre	**Country** *Pays* *Land* CHN	**Codex** 0212
Name of event *Nom de l'événement* *Name der Veranstaltung* OLYMPIC WINTER GAMES BEIJING 2022		**Date** *Date* *Datum* 10.02.2022
Category OWG	**Gender** M	**Event** AC

The following competitors have been disqualified according to ICR:
Les coureurs suivants ont été disqualifiés selon le RIS:
Die folgenden Wettkämpfer wurden im Sinne der IWO disqualifiziert:

No. *No.* *Nr.*	**Name - Surname** *Nom – Prénom* *Name - Vorname*	**Nat.**	**Gate NO.** *No. de portes* *Tor Nr.*	**Gate Judge** *Juge de porte* *Torrichter*	**Notes** *Notes* *Bemerkung*
1					

Did not start (No.) *Pas au départ (No.)* *Nicht am Start (Nr.)*											
Not permitted to start (No.) *Pas autorisé à démarrer (No.)* *Nicht zum Starten zugelassen (Nr.)*											
Did not finish (No.) *Pas à l'arrivée (No.)* *Nicht im Ziel (Nr.)*			3	13	17	15	24	19	16		

Time published *Heure d'affichage* *Anschlagzeit* 1530	**Deadline** *Délai* *Ablauf* 1545	**Date** *Date* *Datum* 10.02.2022	**The Referee** *Le juge arbitre* *Der Schiedsrichter*

2017/2/15

MINUTES OF JURY DECISIONS (WITHOUT PROTESTS)
PROCES-VERBAL DES DECISIONS DU JURY (SANS RECLAMATIONS)
PROTOKOLL DER JURYENTSCHEIDE (OHNE PROTESTE)

Place / *Lieu* / Ort	**Yanqing National Alpine Skiing Centre**	**Country/** *Pays* / land	**CHN**	**Codex**	**0212**
Name of event *Nom de lévénement* *Name der Veranstaltung*	**OLYMPIC WINTER GAMES BEIJING 2022**			**Date** *Date* *Datum*	**10.02.2022**
Category	**OWG**	**Gender**	**MEN**	**Event**	**AC**

Jury members present / Membres du jury présents / Anwesende Mitglieder der Jury

Function *Fonction* *Funktion*	**Surname, First Name** Nom de *famille, Prénom* *Familienname, Vomame*	**Nat**	**Vote** *Vote* *Abstimmung*	**Signatures** *Signatures* *Unterschriften*
Technical Delegate *Délégué Technique* *Technischer Delegierter*	**CAMPBELL, Doug**	**CAN**	**YES**	
Referee *Arbitre* *Schiedsrichter*	**WALDNER, Markus**	**FIS**	**YES**	
Assistant Referee *Arbitre-assistant* *SR-Assistent*	**COUDER, Emmanuel**	**FIS**	**YES**	
Chief of Race *Directeur d'épreuve* *Rennleiter*	**ZHANG, Yi**	**CHN**	**YES**	Zhang Yi
Start Referee *Judge au départ* *Startrichter*	**SAWANO, Hiroshi**	**JPN**	**YES**	
Finish Referee *Judge à l'arrivée* *Zielrichter*	**CINGOLANI, Ernesto**	**ARG**	**YES**	

Note: Jury members with voting right (see ICR art. 601.4)

Others present at the meeting / *Autres personnes convoquèes / Andere eingeladene personen*

Video Controller: ZINGERLE, Josef	**ITA**		

Summary of decisions taken / *Rappel succinct du Décision / Kurze Beschreibung des Entscheid protestgrundes*	**ICR References** / *Références RIS/ Bezugnahme IWO*
07:46 DH course and on-hill competition safety measures, inspected by the Jury, found to meet the requirements of the competition and with the approval of the Team Captains, represented by the Connection Coaches, accepted as set. Program confirmed as distributed at the Team Captains' Meeting. **12:40** Program for 2nd run (Slalom) is confirmed.	

Time Published / *Heure d'affichaged / Anschlagzeit*	**Date** / *Date / Datum*	**Signature of TD** / *Signature de DT / Unterschriften des TD* (please sign and print)	
07:46 **12:40**	**10.02.2022**		**CAMPBELL, Doug (CAN) TD #1019**

TEAM CAPTAINS' MEETING

Team Captains' Meeting of 10.02.2022 AC MEN – OLYMPIC WINTER GAMES BEIJING 2022		Codex	0212
Support Officials	**NAT**		**NAT**
Chief of Course: LI Guangquan	CHN	Chief of Timing & Calculations: MEYRAT, Pierre	FIS
Start Referee : SAWANO, Hiroshi	JPN	Race Administrator: ILIEVA, Assia	BUL
Finish Referee : CINGOLANI, Ernesto	ARG	Video Control: ZINGERLE, Josef	ITA
Forerunners 1st run		2nd run	
A. BLEULER, Quirin	SUI	A. LIU, Xiaochen	CHN
B. KLINGLER, Felix	GER	B. GAO, Qun	CHN
C. FILIPPI, Davide	ITA		
D.		D.	

Meeting Minutes

Due to Covid -19 safety reasons the Team captains meeting was held online

Zhenguo Zheng (BOGOC Sport manager) opened the meeting and reported on AC DH Training.

The TD Douglas CAMPBELL (CAN) informed that two of the Jury members supervise the Bibs Pick and Draw with the Omega team.

Roll call – 17 nations entered – all present.

The Referee Markus Waldner (FIS) made his report about the AC DH Training and gave information about the course preparation and course setting of both runs.

Weather forecast was presented by the Weather service: Clear night, sunny and mild weather, DH temperatures -10 at the start, -2 at the finish, SL temperatures -5 at the start, -2 at the finish area. The wind: DH 12-13m/s at the start, 2-7m/s at the finish, SL 12m/s at the start, 7m/s at the finish.

The Referee Markus Waldner (FIS) presented the program for the race day.

Mike Kertesz (FIS) informed about the Team hospitalities and lunch arraignments for the day, Prize giving ceremony and the restricted area cards.

The connection coach Thomas Stauffer (SUI) informed about the Warm up schedule.

Bib's Pick up and Draw was executed.

Zhenguo Zheng wished good luck to all teams and closed the meeting at 17:20.

Signature of Race Administrator:

Assia ILIEVA (BUL)

Start List

出发名单 / Liste de départ

Number of Competitors: 75, Number of NOCs: 15

Team Number	Bib	FIS Code	Name	Gender	Year of Birth
1		54569	**AUT - Austria**		
			Team Leader : RIML Patrick		
	11	56253	HUBER Katharina	F	1995
	12	56388	LIENSBERGER Katharina	F	1997
	13	56315	TRUPPE Katharina	F	1996
	15	54027	BRENNSTEINER Stefan	M	1991
	16	54170	MATT Michael	M	1993
	17	54093	STROLZ Johannes	M	1992
2		512381	**SUI - Switzerland**		
			Team Leader : STAUFFER Thomas		
	21	516283	ELLENBERGER Andrea	F	1993
	22	516280	HOLDENER Wendy	F	1993
	23	516562	RAST Camille	F	1999
	25	511852	CAVIEZEL Gino	M	1992
	26	511896	MURISIER Justin	M	1992
3		290844	**ITA - Italy**		
			Team Leader : LORENZI Roberto		
	31	299276	BASSINO Marta	F	1996
	32	297601	BRIGNONE Federica	F	1990
	33	299466	DELAGO Nicol	F	1996
	35	990116	de ALIPRANDINI Luca	M	1990
	36	6291574	SALA Tommaso	M	1995
	37	6293171	VINATZER Alex	M	1999
4		422696	**NOR - Norway**		
			Team Leader : SKAVIK Steve		
	41	426100	HOLTMANN Mina Fuerst	F	1995
	42	426193	STJERNESUND Thea Louise	F	1996
	43	426043	TVIBERG Maria Therese	F	1994
	45	422507	HAUGAN Timon	M	1996
	46	422469	SOLHEIM Fabian Wilkens	M	1996
	47	422278	WINDINGSTAD Rasmus	M	1993
5		6190846	**FRA - France**		
			Team Leader : CHASTAN David		
	51	197651	DIREZ Clara	F	1995
	52	197124	FRASSE SOMBET Coralie	F	1991
	53	196928	WORLEY Tessa	F	1989
	55	194495	FAIVRE Mathieu	M	1992
	56	194935	FAVROT Thibaut	M	1994
	57	194364	PINTURAULT Alexis	M	1991

Start List

出发名单 / Liste de départ

Number of Competitors: 75, Number of NOCs: 15

Team Number	Bib	FIS Code	Name	Gender	Year of Birth
6		6532554	**USA - United States of America**		
			Team Leader : HUNT Jess		
	61	6536392	HURT A J	F	2000
	62	539909	MOLTZAN Paula	F	1994
	63	6535237	SHIFFRIN Mikaela	F	1995
	65	531799	FORD Tommy	M	1989
	66	6532084	RADAMUS River	M	1998
	67	6531936	WINTERS Luke	M	1997
7		202966	**GER - Germany**		
			Team Leader : SCHWAIGER Christian		
	71	507168	AICHER Emma	F	2003
	72	206355	DUERR Lena	F	1991
	75	202584	RAUCHFUSS Julian	M	1994
	76	202597	SCHMID Alexander	M	1994
	77	202451	STRASSER Linus	M	1992
8		561403	**SLO - Slovenia**		
			Team Leader : VERDNIK Miha		
	81	565401	BUCIK Ana	F	1993
	82	565373	ROBNIK Tina	F	1991
	83	565463	SLOKAR Andreja	F	1997
	85	561310	HROBAT Miha	M	1995
	86	561244	KRANJEC Zan	M	1992
9		104867	**CAN - Canada**		
			Team Leader : TILSTON Mark		
	91	108077	GRAY Cassidy	F	2001
	92	106961	MIELZYNSKI Erin	F	1990
	95	103865	PHILP Trevor	M	1992
	96	103729	READ Erik	M	1991
10		502366	**SWE - Sweden**		
			Team Leader : KINGSTAD Fredrik		
	101	507109	ARONSSON ELFMAN Hanna	F	2002
	102	507011	LOEVBLOM Hilma	F	2000
	105	502015	JAKOBSEN Kristoffer	M	1994
	106	501898	ROENNGREN Mattias	M	1993
11		700971	**SVK - Slovakia**		
			Team Leader : KUTLIK Matej		
	111	705456	HROMCOVA Petra	F	1998
	112	705499	JANCOVA Rebeka	F	2003
	115	700830	ZAMPA Adam	M	1990
	116	700879	ZAMPA Andreas	M	1993

Start List

出发名单 / Liste de départ

Number of Competitors: 75, Number of NOCs: 15

Team Number	Bib	FIS Code	Name	Gender	Year of Birth
12		151277	**CZE - Czech Republic**		
			Team Leader : FIEDLER Jan		
	121	155848	NOVA Tereza	F	1998
	122	155962	SOMMEROVA Elese	F	2001
	125	150644	KRYZL Krystof	M	1986
	126	151238	ZABYSTRAN Jan	M	1998
13		430819	**POL - Poland**		
			Team Leader : ORLOWSKI Marcin		
	131	435401	CZAPSKA Zuzanna	F	1998
	132	435334	GASIENICA-DANIEL Maryna	F	1994
	133	435432	LUCZAK Magdalena	F	2001
	135	430633	JASICZEK Michal	M	1994
	136	430802	PYJAS Pawel	M	1999
14		482015	**ROC - ROC**		
			Team Leader : KACHAKOV Igor		
	141	486028	GORNOSTAEVA Anastasia	F	1999
	142	485941	PLESHKOVA Julia	F	1997
	143	485802	TKACHENKO Ekaterina	F	1995
	145	481103	ANDRIENKO Aleksander	M	1990
	146	481730	KUZNETSOV Ivan	M	1996
15		120086	**CHN - People's Republic of China**		
			Team Leader : ZECHNER Willibald		
	151	125038	KONG Fanying	F	1996
	152	125039	NI Yueming	F	1995
	155	120071	XU Mingfu	M	1997
	156	120057	ZHANG Yangming	M	1994

Jury

FIS Technical Delegate	CAMPBELL Doug	CAN
Referee	WALDNER Markus	FIS
Assistant Referee	GERDOL Peter	FIS
Chief of Race	ZHANG Yi	CHN
Start Referee	MAYR Markus	FIS
Finish Referee	LIU Jin	CHN
Video Controller	SULLIVAN Laura	USA

Technical Data

Course Name	Rainbow
Start Altitude	1603m
Finish Altitude	1487m
Vertical Drop	116m
Homologation Number	13891/12/20

Race Information

Course Setter	MAYR Markus	FIS
Gates	21	
Start Time	9:00	

Forerunners:

A - YUYING Zhang	CHN	B - YAXIAO Tian	CHN	C - SHENGJIE Wang	CHN
D - YONGQI Ma	CHN	E - XIAOCHEN Liu	CHN	F - JISEN Wang	CHN

Legend:

F Female **M** Male

Start List

出发名单 / Liste de départ

Number of Competitors: 57, Number of NOCs: 15

Run Order	Course Bib	FIS Code	NOC Name	Course Bib	FIS Code	NOC Name
			Heat 1			
	1	**AUT**	**Austria**			**-**
	Team Leader:		RIML Patrick			
1				-		
2				-		
3				-		
4				-		
			Heat 2			
	8	**SLO**	**Slovenia**	**9**	**CAN**	**Canada**
	Team Leader:		VERDNIK Miha	Team Leader:		TILSTON Mark
1	R 81	565401	BUCIK Ana	- B 92	106961	MIELZYNSKI Erin
2	B 85	561310	HROBAT Miha	- R 96	103729	READ Erik
3	B 83	565463	SLOKAR Andreja	- R 91	108077	GRAY Cassidy
4	R 86	561244	KRANJEC Zan	- B 95	103865	PHILP Trevor
			Heat 3			
	5	**FRA**	**France**	**12**	**CZE**	**Czech Republic**
	Team Leader:		CHASTAN David	Team Leader:		FIEDLER Jan
1	R 53	196928	WORLEY Tessa	- B 122	155962	SOMMEROVA Elese
2	B 57	194364	PINTURAULT Alexis	- R 125	150644	KRYZL Krystof
3	B 52	197124	FRASSE SOMBET Coralie	- R 121	155848	NOVA Tereza
4	R 55	194495	FAIVRE Mathieu	- B 126	151238	ZABYSTRAN Jan
			Heat 4			
	4	**NOR**	**Norway**	**13**	**POL**	**Poland**
	Team Leader:		SKAVIK Steve	Team Leader:		ORLOWSKI Marcin
1	R 43	426043	TVIBERG Maria Therese	- B 132	435334	GASIENICA-DANIEL Maryna
2	B 45	422507	HAUGAN Timon	- R 135	430633	JASICZEK Michal
3	B 42	426193	STJERNESUND Thea Louise	- R 133	435432	LUCZAK Magdalena
4	R 46	422469	SOLHEIM Fabian Wilkens	- B 136	430802	PYJAS Pawel
			Heat 5			
	3	**ITA**	**Italy**	**14**	**ROC**	**ROC**
	Team Leader:		LORENZI Roberto	Team Leader:		KACHAKOV Igor
1	R 32	297601	BRIGNONE Federica	- B 142	485941	PLESHKOVA Julia
2	B 35	990116	de ALIPRANDINI Luca	- R 146	481730	KUZNETSOV Ivan
3	B 31	299276	BASSINO Marta	- R 143	485802	TKACHENKO Ekaterina
4	R 37	6293171	VINATZER Alex	- B 145	481103	ANDRIENKO Aleksander

Start List

出发名单 / Liste de départ

Number of Competitors: 57, Number of NOCs: 15

Heat 6

Run Order	Course Bib	FIS Code	NOC Name	Course Bib	FIS Code	NOC Name
	6		**USA - United States of America**	**11**		**SVK - Slovakia**
	Team Leader:		HUNT Jess	Team Leader:		KUTLIK Matej
1	R 63	6535237	SHIFFRIN Mikaela	- B 112	705499	JANCOVA Rebeka
2	B 66	6532084	RADAMUS River	- R 116	700879	ZAMPA Andreas
3	B 62	539909	MOLTZAN Paula	- R 111	705456	HROMCOVA Petra
4	R 65	531799	FORD Tommy	- B 115	700830	ZAMPA Adam

Heat 7

Run Order	Course Bib	FIS Code	NOC Name	Course Bib	FIS Code	NOC Name
	7		**GER - Germany**	**10**		**SWE - Sweden**
	Team Leader:		SCHWAIGER Christian	Team Leader:		KINGSTAD Fredrik
1	R 71	507168	AICHER Emma	- B 101	507109	ARONSSON ELFMAN Hanna
2	B 77	202451	STRASSER Linus	- R 106	501898	ROENNGREN Mattias
3	B 72	206355	DUERR Lena	- R 102	507011	LOEVBLOM Hilma
4	R 76	202597	SCHMID Alexander	- B 105	502015	JAKOBSEN Kristoffer

Heat 8

Run Order	Course Bib	FIS Code	NOC Name	Course Bib	FIS Code	NOC Name
	2		**SUI - Switzerland**	**15**		**CHN - People's Republic of China**
	Team Leader:		STAUFFER Thomas	Team Leader:		ZECHNER Willibald
1	R 22	516280	HOLDENER Wendy	- B 152	125039	NI Yueming
2	B 26	511896	MURISIER Justin	- R 155	120071	XU Mingfu
3	B 21	516283	ELLENBERGER Andrea	- R 151	125038	KONG Fanying
4	R 25	511852	CAVIEZEL Gino	- B 156	120057	ZHANG Yangming

Legend:
B Blue **R** Red

Yanqing National Alpine Skiing Centre
国家高山滑雪中心
Centre national de ski alpin de Yanqing

SUN 20 FEB 2022
Start Time 9:40

Alpine Skiing
高山滑雪 / Ski alpin

Mixed Team Parallel
混合团体 / Parallèle par équipes mixtes

1/4 Finals
1/4决赛 / Quarts de finale

Start List
出发名单 / Liste de départ

Number of Competitors: 32, Number of NOCs: 8

Heat 1

1 AUT - Austria
Team Leader: RIML Patrick

Run Order	Course Bib	FIS Code	NOC Name
1	R 13	56315	TRUPPE Katharina
2	B 15	54027	BRENNSTEINER Stefan
3	B 12	56388	LIENSBERGER Katharina
4	R 17	54093	STROLZ Johannes

8 SLO - Slovenia
Team Leader: VERDNIK Miha

Run Order	Course Bib	FIS Code	NOC Name
-	B 83	565463	SLOKAR Andreja
-	R 85	561310	HROBAT Miha
-	R 82	565373	ROBNIK Tina
-	B 86	561244	KRANJEC Zan

Heat 2

5 FRA - France
Team Leader: CHASTAN David

Run Order	Course Bib	FIS Code	NOC Name
1	R 53	196928	WORLEY Tessa
2	B 57	194364	PINTURAULT Alexis
3	B 52	197124	FRASSE SOMBET Coralie
4	R 55	194495	FAIVRE Mathieu

4 NOR - Norway
Team Leader: SKAVIK Steve

Run Order	Course Bib	FIS Code	NOC Name
-	B 42	426193	STJERNESUND Thea Louise
-	R 45	422507	HAUGAN Timon
-	R 43	426043	TVIBERG Maria Therese
-	B 46	422469	SOLHEIM Fabian Wilkens

Heat 3

3 ITA - Italy
Team Leader: LORENZI Roberto

Run Order	Course Bib	FIS Code	NOC Name
1	R 32	297601	BRIGNONE Federica
2	B 35	990116	de ALIPRANDINI Luca
3	B 31	299276	BASSINO Marta
4	R 37	6293171	VINATZER Alex

6 USA - United States of America
Team Leader: HUNT Jess

Run Order	Course Bib	FIS Code	NOC Name
-	B 62	539909	MOLTZAN Paula
-	R 65	531799	FORD Tommy
-	R 63	6535237	SHIFFRIN Mikaela
-	B 66	6532084	RADAMUS River

Heat 4

7 GER - Germany
Team Leader: SCHWAIGER Christian

Run Order	Course Bib	FIS Code	NOC Name
1	R 71	507168	AICHER Emma
2	B 76	202597	SCHMID Alexander
3	B 72	206355	DUERR Lena
4	R 77	202451	STRASSER Linus

2 SUI - Switzerland
Team Leader: STAUFFER Thomas

Run Order	Course Bib	FIS Code	NOC Name
-	B 21	516283	ELLENBERGER Andrea
-	R 26	511896	MURISIER Justin
-	R 22	516280	HOLDENER Wendy
-	B 25	511852	CAVIEZEL Gino

Legend:
B Blue **R** Red

Yanqing National Alpine Skiing Centre
国家高山滑雪中心
Centre national de ski alpin de Yanqing

SUN 20 FEB 2022
Start Time 10:09

Alpine Skiing
高山滑雪 / Ski alpin

Mixed Team Parallel
混合团体 / Parallèle par équipes mixtes

1/2 Finals
半决赛 / Demi-finales

Start List
出发名单 / Liste de départ

Number of Competitors: 16, Number of NOCs: 4

Run Order	Course Bib	FIS Code	NOC Name		Course Bib	FIS Code	NOC Name
				Heat 1			
	1		**AUT - Austria**		**4**		**NOR - Norway**
	Team Leader:		RIML Patrick		Team Leader:		SKAVIK Steve
1	R 13	56315	TRUPPE Katharina	-	B 42	426193	STJERNESUND Thea Louise
2	B 15	54027	BRENNSTEINER Stefan	-	R 45	422507	HAUGAN Timon
3	B 12	56388	LIENSBERGER Katharina	-	R 43	426043	TVIBERG Maria Therese
4	R 17	54093	STROLZ Johannes	-	B 46	422469	SOLHEIM Fabian Wilkens
				Heat 2			
	6		**USA - United States of America**		**7**		**GER - Germany**
	Team Leader:		HUNT Jess		Team Leader:		SCHWAIGER Christian
1	R 63	6535237	SHIFFRIN Mikaela	-	B 72	206355	DUERR Lena
2	B 66	6532084	RADAMUS River	-	R 77	202451	STRASSER Linus
3	B 62	539909	MOLTZAN Paula	-	R 71	507168	AICHER Emma
4	R 65	531799	FORD Tommy	-	B 76	202597	SCHMID Alexander

Legend:
B Blue **R** Red

Start List

出发名单 / Liste de départ

Number of Competitors: 16, Number of NOCs: 4

Small Final

Run Order	Course Bib	FIS Code	NOC Name	Course Bib	FIS Code	NOC Name
	4	**NOR**	**- Norway**	**6**	**USA**	**- United States of America**
	Team Leader:		SKAVIK Steve	Team Leader:		HUNT Jess
1	R 43	426043	TVIBERG Maria Therese	- B 62	539909	MOLTZAN Paula
2	B 46	422469	SOLHEIM Fabian Wilkens	- R 65	531799	FORD Tommy
3	B 42	426193	STJERNESUND Thea Louise	- R 63	6535237	SHIFFRIN Mikaela
4	R 45	422507	HAUGAN Timon	- B 66	6532084	RADAMUS River

Big Final

Run Order	Course Bib	FIS Code	NOC Name	Course Bib	FIS Code	NOC Name
	1	**AUT**	**- Austria**	**7**	**GER**	**- Germany**
	Team Leader:		RIML Patrick	Team Leader:		SCHWAIGER Christian
1	R 13	56315	TRUPPE Katharina	- B 72	206355	DUERR Lena
2	B 15	54027	BRENNSTEINER Stefan	- R 75	202584	RAUCHFUSS Julian
3	B 12	56388	LIENSBERGER Katharina	- R 71	507168	AICHER Emma
4	R 17	54093	STROLZ Johannes	- B 76	202597	SCHMID Alexander

Legend:
B Blue **R** Red

Yanqing National Alpine Skiing Centre
国家高山滑雪中心
Centre national de ski alpin de Yanqing

SUN 20 FEB 2022
Start Time 9:00

Alpine Skiing
高山滑雪 / Ski alpin

Mixed Team Parallel
混合团体 / Parallèle par équipes mixtes

Brackets

对阵图 / Tableau de résultat

1/8 Finals

		Run 1	Run 2	Run 3	Run 4	Pts
Heat 1						
1 **AUT**						
Heat 2	TB: 47.92	81	85	83	86	
8 **SLO**	Q	25.96	24.50	**24.07**	**23.85**	2
9 **CAN**		**24.71**	24.59	25.09	**23.53**	2
	TB: 48.24	92	96	91	95	
Heat 3		53	57	52	55	
5 **FRA**	Q	25.10	24.09	25.01	+0.11	3
12 **CZE**		DSQ	+0.22	DNF	24.02	1
		122	125	121	126	
Heat 4	TB: 48.64	43	45	42	46	
4 **NOR**	Q	DNF	**24.36**	**24.28**	DNF	2
13 **POL**		**24.94**	**24.66**	DSQ	24.71	2
	TB: 49.60	132	135	133	136	
Heat 5		32	35	31	37	
3 **ITA**	Q	25.25	24.14	25.64	+0.29	3
14 **ROC**		DNF	+0.04	+0.39	24.22	1
		142	146	143	145	
Heat 6		63	66	62	65	
6 **USA**	Q	25.91	24.00	24.98	+0.19	3
11 **SVK**		+0.64	DNF	+1.45	24.53	1
		112	116	111	115	
Heat 7		71	77	72	76	
7 **GER**	Q	25.15	24.17	24.84	+0.32	3
10 **SWE**		DNF	DNF	DNF	23.73	1
		101	106	102	105	
Heat 8		22	26	21	25	
2 **SUI**	Q	25.89	24.48	25.49	24.16	4
15 **CHN**		+0.56	+2.04	+3.30	+1.88	0
		152	155	151	156	

1/4 Finals

		Run 1	Run 2	Run 3	Run 4	Pts
Heat 1		13	15	12	17	
1 **AUT**	Q	25.47	23.98	25.19	DNF	3
8 **SLO**		DNF	DNF	+0.04	24.19	1
		83	85	82	86	
Heat 2	TB: 48.25	53	57	52	55	
5 **FRA**		**24.51**	**23.74**	24.58	24.24	2
4 **NOR**	Q	**24.15**	DNF	25.28	**24.08**	2
	TB: 48.23	42	45	43	46	
Heat 3		32	35	31	37	
3 **ITA**		+0.56	DNF	25.08	+0.76	1
6 **USA**	Q	24.46	24.49	+0.02	24.06	3
		62	65	63	66	
Heat 4	TB: 48.50	71	76	72	77	
7 **GER**	Q	DNF	**23.70**	**24.80**	DNF	2
2 **SUI**		25.13	24.34	**24.93**	**24.11**	2
	TB: 49.04	21	26	22	25	

1/2 Finals

		Run 1	Run 2	Run 3	Run 4	Pts
Heat 1	TB: 48.28	13	15	12	17	
1 **AUT**	Q	25.05	**23.84**	**24.44**	24.69	2
4 **NOR**		**24.62**	24.46	25.30	**24.27**	2
	TB: 48.89	42	45	43	46	
Heat 2		63	66	62	65	
6 **USA**		+0.10	23.96	DNF	+0.84	1
7 **GER**	Q	24.93	+0.73	DNF	24.00	3
		72	77	71	76	

Finals

		Run 1	Run 2	Run 3	Run 4	Pts
Big Final	TB: 48.27	13	15	12	17	
1 **AUT**	W	25.11	**23.72**	**24.55**	25.17	2
7 **GER**		**24.59**	24.33	DNF	**23.87**	2
	TB: 48.46	72	75	71	76	
Small Final	TB: 48.34	43	46	45	42	
4 **NOR**	w	25.46	**24.02**	**24.32**	DNF	2
6 **USA**		**24.72**	24.96	24.84	**24.04**	2
	TB: 48.76	62	65	63	66	

Gold	Austria
Silver	Germany
Bronze	Norway
4	United States of America
5	France
6	Switzerland
7	Slovenia
8	Italy
9	Canada
10	Poland
11	ROC
12	Slovakia
13	Sweden
14	Czech Republic
15	People's Republic of China

Legend

DNF	Did Not Finish	**DSQ**	Disqualified	**Pts**	Points	**Q**	Qualified for next phase	**TB**	Tie break value	**w**	Small Final Winner
W	Big Final Winner										

SUN 20 FEB 2022 / Yanqing National Alpine Skiing Centre (CHN) / 7336

Official Communication

官方通告 / Communication officielle

Item: 12

Mixed Team Parallel starting time has been rescheduled

Due to the weather forecast the Mixed Team Parallel starting time has been rescheduled to 19 FEB at 10:00 (1 hour earlier).

Issued by: Jury and Organiser
Time: 19:17
Date: 18 FEB 2022

This decision affects:

Results	
Schedule	X
Other	

Official Communication

官方通告 / Communication officielle

Item: 14

Mixed Team Parallel starting time has been rescheduled

Due to strong wind the Mixed Team Parallel starting time has been rescheduled to 19 FEB at 11:00 (1 hour later).

Issued by: Jury and Organiser
Time: 9:44
Date: 19 FEB 2022

This decision affects:

Results	
Schedule	X
Other	

Official Communication

官方通告 / Communication officielle

Item: 15

Mixed Team Parallel starting time has been rescheduled

Due to strong wind the Mixed Team Parallel starting time has been rescheduled to 19 FEB at 12:00 (1 hour later).

Issued by: Jury and Organiser
Time: 10:42
Date: 19 FEB 2022

This decision affects:

Results	
Schedule	
Other	

Official Communication

官方通告 / Communication officielle

Item: 16

Mixed Team Parallel Event is postponed

Due to the continuing wind gust and the updated forecast - the jury together with the organiser are unable to stage the Mixed Team Parallel Event today (19 FEB 2022)

Issued by: Jury and Organiser
Time: 11:34
Date: 19 FEB 2022

This decision affects:

Results	
Schedule	X
Other	

Official Communication

官方通告 / Communication officielle

Item: 17

Mixed Team Parallel starting date and time has been rescheduled

In agreement with all involved stakeholders the Mixed Team Parallel Event has been rescheduled for tomorrow (20 FEB 2022) at 9:00

Issued by: Jury and Organiser
Time: 13:08
Date: 19 FEB 2022

This decision affects:

Results	
Schedule	X
Other	

TEAM CAPTAINS' MEETING

Team Captains' Meeting of 19.02.2022 TEAM PARALLEL – OLYMPIC WINTER GAMES BEIJING 2022		Codex	7336
Support Officials	NAT		NAT
Chief of Course: HUANG, Hongli	CHN	Chief of Timing & Calculations: MEYRAT, Pierre	FIS
Start Referee : ZINGERLE, Josef	ITA	Race Administrator: ILIEVA, Assia	BUL
Finish Referee : PILZ, Hans Peter	AUT	Video Control: ENSTAD, Anne	NOR
Forerunners			
A. HOFER, Nicolas Leo	AUT	E.	
B. KIEN, Lukas	AUT	F.	
C. KLINGLER, Felix	GER	G.	
D. BLEULER, Quirin	SUI	H.	

Meeting Minutes

Due to Covid -19 safety reasons the Team captains meeting was held online. The TCM started with 30 min delay at 17:30.

Zhenguo Zheng (BOGOC Sport manager) opened the meeting and welcomed all present. In the last event of OWG the organizers will give their best to provide good and spectacular race.

The TD Douglas CAMPBELL (CAN) thanked to Zhenguo Zheng and BOGOC for their hospitality and hard work, to all volunteers from all over the world, to the FIS officials and FIS experts. He wished good luck to all teams.

Roll call – 15 nations entered – all present.

Weather forecast was presented by the Weather service: Very cold and windy, clouds will increase. Temperature in the morning -18 and -13 at noon. The wind gusts: 8-13m.

The Assistant Referee Peter Gerdol (FIS) informed about the reason for the delay of TCM. Due to unfavourable weather forecast, FIS and BOGOC, together with the stakeholders took a decision to reschedule the start time of TP event: 10:00h instead of 11:00h. He presented the program. Only 2 coaches per nation are allowed during the Jury inspection. The connection coach Thomas Stauffer (SUI) informed about the Warm up.

Peter Gerdol informed that there won't be a start gate test. One free run outside the gates will be allowed. The coaches are not allowed to stay along the course during the race. As there are only 15 NOC in the bracket the best enrolled nation AUT is qualified directly for ¼ final. Two AUT pairs may do a run before the start of 1/8 finals. They will receive their unofficial run times, which won't be displayed on the score board. Information about ski doo lane – it will be used for equipment transportation till the end of ¼ finals. Ski tuning is possible in the start area, enough space is provided.

Mike Kertesz (FIS) informed about the restricted area cards which be valid for TP restricted area (M Tech, W Tech and W Speed). He instructed about the Awards ceremony: all racers present in the start list will be awarded (not only those who actually started in the heats). The Press conference will be only with the winning nation. At least two warm up tents will be installed at the start.

Dimitrije Lazarovski (FIS Development Manager) informed about the FIS Covid-19 Protocol which will be valid till the end of Alpine WC season. No changes for the present moment, pre event PCR tests are still mandatory. The FIS advise the WC organizers to follow strictly the bubble system in order to provide to all teams and stakeholders a safe environment.

Zhenguo Zheng thanked once again to FIS officials and FIS experts for their work. He wished good luck to all in the tomorrow's race and safe travel back home. He closed the meeting at 17:55.

Signature of Race Administrator:

Assia ILIEVA (BUL)

TEAM CAPTAINS' MEETING

Team Captains' Meeting of 20.02.2022 TEAM PARALLEL – OLYMPIC WINTER GAMES BEIJING 2022		Codex	7336
Support Officials	**NAT**		**NAT**
Chief of Course: HUANG, Hongli	CHN	Chief of Timing & Calculations: MEYRAT, Pierre	FIS
Start Referee : MAYR, Markus	FIS	Race Administrator: ILIEVA, Assia	BUL
Finish Referee : LIU, Jin	CHN	Video Control: SULLIVAN, Laura	USA
Forerunners			
A. YUYING, Zhang	CHN	E. XIAOCHEN, Liu	CHN
B. YAXIAO, Tian	CHN	F. JISEN, Wang	CHN
C. SHENGJIE, Wang	CHN	G.	
D. YONGQI, Ma	CHN	H.	

Meeting Minutes

Due to Covid -19 safety reasons the Team captains meeting was held online.

Zhenguo Zheng (BOGOC Sport manager) opened the meeting and said that due to the bad weather the teams will spend one extra day in Yanqing, but hopefully tomorrow the conditions will be better and final event will be conducted.

The Referee Markus Waldner (FIS) did the Roll Call – 15 nations entered – all present. He summarized the day. The wind gusts were consistent during whole day, also in the afternoon. He thanked to the teams for their patience. After the cancellation, at 12:00h all stakeholders had a meeting and took a decision to postpone the race for 20th Feb.

Weather forecast was presented by the Weather service: Sunny and dry weather, the clouds will increase in the afternoon. Temperature in the morning -15 and -10 at noon. The wind gusts: 9-11m/s.

The Referee Markus Waldner presented the changes in the Jury members. He said that the weather forecast is still challenging.

The Assistant Referee Peter Gerdol (FIS) explained that according the forecast, there will be a window between 8:00h and 11:00h. Therefore, the program is planned with start time at 09:00h. He presented the program.

The connection coach Thomas Stauffer (SUI) informed about the Warm up.

Peter Gerdol informed that there won't be a start gate test. The inspection time will be shorter and no free ski run outside the gates is scheduled. Same transportation plan will be used. Most of the teams kept their bibs. They were reminded to bring them back for the start.

Mike Kertesz (FIS) informed about the possible warm waiting rooms in the finish area: one small athletes' room, the Jury room, equipment test container and teams' hospitality at the bottom station of the chairlift, for which ski doo transportation will be provided.

The bracket list was announced.

Zhenguo Zheng wished good luck to all teams and he closed the meeting at 17:15.

Signature of Race Administrator:

Assia ILIEVA (BUL)

Competition Officials

竞赛官员 / Officiels de compétition

As of SUN 06 FEB 2022

REVISED
6 FEB 16:00

Function	Name	Organization
Competition Officials:		
FIS Technical Delegate	PILZ Hans Peter	AUT - Austria
Referee	GERDOL Peter	FIS - International Ski Federation
Assistant Referee	MAYR Markus	FIS - International Ski Federation
	VULLIET Jean-Philippe	FIS - International Ski Federation
Chief of Race	ZHANG Yi	CHN - People's Republic of China
	AN Linbo	CHN - People's Republic of China
Jury Members	SCHMID Monika	GER - Germany
	SULLIVAN Laura	USA - United States of America
	ENSTAD Anne	NOR - Norway
Medical Supervisor	SPRING Hans	SUI - Switzerland
Equipment Controller	RUSSI Bernhard	FIS - International Ski Federation
Organising Committee Competition Management:		
Chief of Course	HUANG Hongli	CHN - People's Republic of China
	LI Guangquan	CHN - People's Republic of China
Chief of Gate Judges	ZHOU Jinling	CHN - People's Republic of China

REVISED **Typo by some names corrected.**

REVISED
6 FEB 16:00

Competition Officials

竞赛官员 / Officiels de compétition

As of SUN 6 FEB 2022

Function	Name	Organisation
Competition Officials:		
FIS Technical Delegate	CAMPBELL Doug	CAN - Canada
Referee	WALDNER Markus	FIS - International Ski Federation
Assistant Referee	TRINKL Hannes	FIS - International Ski Federation
	COUDER Emmanuel	FIS - International Ski Federation
Chief of Race	ZHANG Yi	CHN - People's Republic of China
	AN Linbo	CHN - People's Republic of China
Jury Members	CINGOLANI Ernesto	ARG - Argentina
	ZINGERLE Josef	ITA - Italy
	SAWANO Hiroshi	JPN - Japan
Medical Supervisor	SPRING Hans	SUI - Switzerland
Equipment Controller	RUSSI Bernhard	FIS - International Ski Federation
Organising Committee Competition Management:		
Chief of Course	HUANG Hongli	CHN - People's Republic of China
	LI Guangquan	CHN - People's Republic of China
Chief of Gate Judges	ZHOU Jinling	CHN - People's Republic of China

REVISED **Typo by some names corrected.**

Competition Officials

竞赛官员 / Officiels de compétition

As of WED 2 FEB 2022

REVISED
2 FEB 15:30

Function	Name	Organization
Competition Officials:		
FIS Technical Delegate	CAMPBELL Doug	CAN - Canada
Referee	WALDNER Markus	FIS - International Ski Federation
Assistant Referee	GERDOL Peter	FIS - International Ski Federation
Chief of Race	ZHANG Yi	CHN - People's Republic of China
Jury Members	ZINGERLE Josef	ITA - Italy
	PILZ Hans	AUT - Austria
	ENSTAD Anne	NOR - Norway
Medical Supervisor	SPRING Hans	SUI - Switzerland
Equipment Controller	RUSSI Bernhard	FIS - International Ski Federation
Organising Committee Competition Management:		
Chief of Course	HUANG Hongli	CHN - People's Republic of China
Chief of Gate Judges	ZHOU Jinling	CHN - People's Republic of China

REVISED
2 FEB 15:30

Typo by some names corrected.

Number of Entries by NOC

NOC报名人数 / Nombre d'inscriptions par CNO

As of TUE 8 FEB 2022

NOC	Men	Women	Total
ALB - Albania	1		1
AND - Andorra	1	1	2
ARG - Argentina	1	1	2
ARM - Armenia	1		1
AUS - Australia	1	3	4
AUT - Austria	11	11	22
BEL - Belgium	3		3
BIH - Bosnia and Herzegovina	1	2	3
BLR - Belarus		1	1
BOL - Bolivia	1		1
BRA - Brazil	1		1
BUL - Bulgaria	2	1	3
CAN - Canada	5	8	13
CHI - Chile	1	1	2
CHN - People's Republic of China	2	2	4
COL - Colombia	1		1
CRO - Croatia	3	3	6
CYP - Cyprus	1		1
CZE - Czech Republic	2	6	8
DEN - Denmark	1		1
ECU - Ecuador		1	1
ERI - Eritrea	1		1
ESP - Spain	2	1	3
EST - Estonia	1	1	2
FIN - Finland	1	3	4
FRA - France	10	8	18
GBR - Great Britain	2	2	4
GEO - Georgia	1	1	2
GER - Germany	8	5	13
GHA - Ghana	1		1
GRE - Greece	1	1	2
HAI - Haiti	1		1
HKG - Hong Kong, China	1	1	2
HUN - Hungary	1	1	2
IND - India	1		1

Number of Entries by NOC

NOC报名人数 / Nombre d'inscriptions par CNO

As of TUE 8 FEB 2022

IRI - Islamic Republic of Iran	1	1	2
IRL - Ireland	1	1	2
ISL - Iceland	1	1	2
ISR - Israel	1	1	2
ITA - Italy	7	9	16
JAM - Jamaica	1		1
JPN - Japan	1	2	3
KAZ - Kazakhstan	1	1	2
KGZ - Kyrgyzstan	1		1
KOR - Republic of Korea	1	2	3
KOS - Kosovo	1	1	2
KSA - Saudi Arabia	1		1
LAT - Latvia	1	1	2
LBN - Lebanon	1	1	2
LIE - Liechtenstein	1		1
LTU - Lithuania	1	1	2
LUX - Luxembourg	1	1	2
MAD - Madagascar	1	1	2
MAR - Morocco	1		1
MAS - Malaysia	1	1	2
MEX - Mexico	1	1	2
MKD - North Macedonia	1		1
MNE - Montenegro	1	1	2
MON - Monaco	1		1
NED - Netherlands	1	1	2
NOR - Norway	10	4	14
NZL - New Zealand		1	1
PAK - Pakistan	1		1
PER - Peru		1	1
PHI - Philippines	1		1
POL - Poland	2	4	6
POR - Portugal	1	1	2
PUR - Puerto Rico	1		1
ROC - ROC	3	4	7
ROU - Romania	1	1	2

Number of Entries by NOC

NOC报名人数 / Nombre d'inscriptions par CNO

As of TUE 8 FEB 2022

SLO - Slovenia	5	7	12
SMR - San Marino	1	1	2
SRB - Serbia	1	1	2
SUI - Switzerland	11	11	22
SVK - Slovakia	2	3	5
SWE - Sweden	2	6	8
THA - Thailand	1	1	2
TLS - Democratic Republic of Timor-Leste	1		1
TPE - Chinese Taipei	1	1	2
TUR - Turkey	1	1	2
UKR - Ukraine	1	1	2
USA - United States of America	6	11	17
UZB - Uzbekistan	1		1
Total: 83	**157**	**153**	**310**

BEIJING 2022

一起向未来

Together for a Shared Future