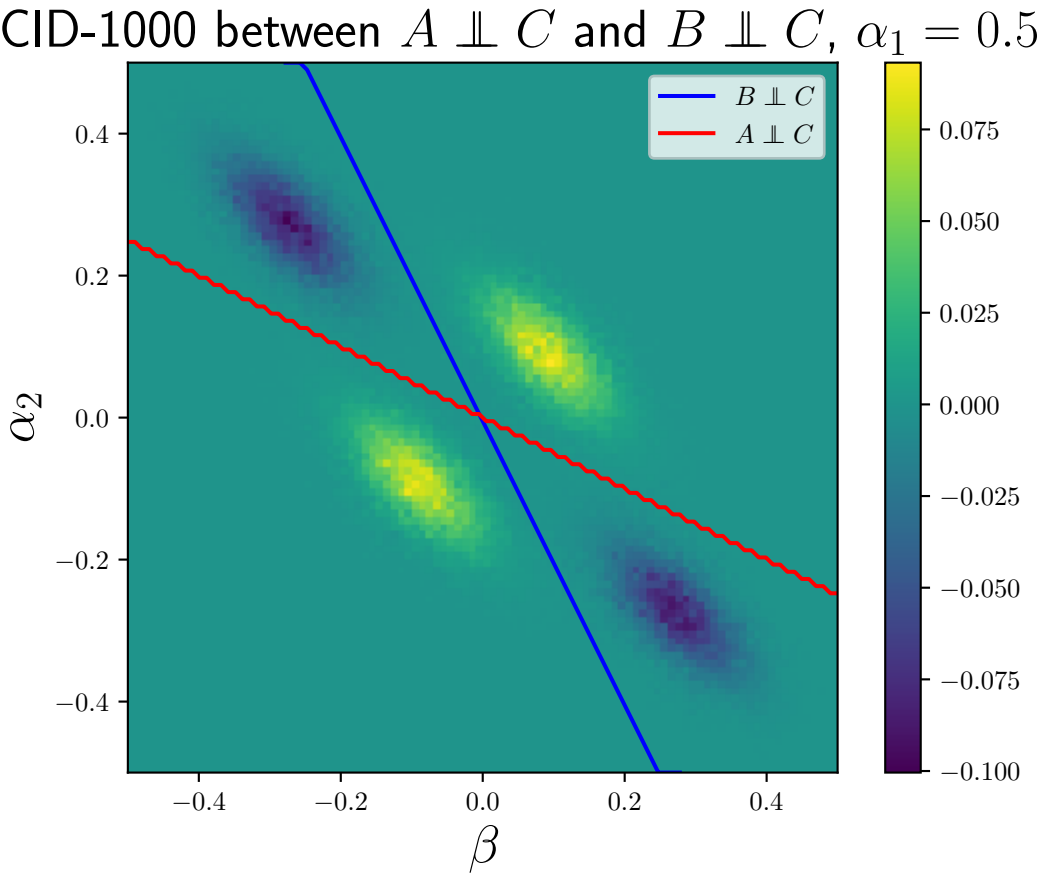
FS-CID-1000 between $A \perp\!\!\!\perp C$ and $B \perp\!\!\!\perp C$, $\alpha_1 = 0.5$
$B \perp\!\!\!\perp C$
$A \perp\!\!\!\perp C$
α_2
β
0.4
0.2
0.0
−0.2
−0.4
−0.4
−0.2
0.0
0.2
0.4
0.075
0.050
0.025
0.000
−0.025
−0.050
−0.075
−0.100