TU Clausthal

Fakultät für Energie- und Wirtschaftswissenschaften

ZEUGNIS ÜBER DIE BACHELORPRÜFUNG

Herr

Marvin Dudek

geboren am 07. Mai 1992 in Kassel,

hat die Bachelorprüfung in dem wissenschaftlichen Studiengang

Energie und Rohstoffe

Studienrichtung Petroleum Engineering

mit der Gesamtnote **„gut (2,3)“** am 17. Oktober 2015 bestanden.

Das Thema der Bachelorarbeit lautet:

„Analyse von Schwachstellen in Gasversorgungsnetzen zur Vermeidung schwerwiegender Versorgungsstörungen“

Clausthal-Zellerfeld, 17. Oktober 2015

(Siegel) TECHNISCHE UNIVERSITÄT CLAUSTHAL 4

.....

Prof. Dr. rer. nat. K.-J. Röhlig
Vorsitzender des
Prüfungsausschusses

TU Clausthal

Clausthal University of Technology

Final Transcript of Academic Records for
Energy and Raw Materials (Bachelor Programme)
Branch of Study Petroleum Engineering
Dudek, Marvin, 414388

Family Name, First Name(s), Student ID-No.

Modul / Module Leistungs / Subject	Duration hour/week	ECTS Credits	Weighting	Local Grades
Ingenieurmathematik / Mathematics for Engineers	**12**	**14**	0,0805	2,2 gut / good
Ingenieurmathematik I/ Mathematics for Engineers I	6	7	0,5	2,7 befriedigend / satisfactory
Ingenieurmathematik II/ Mathematics for Engineers II	6	7	0,5	1,7 gut / good
Datenverarbeitung / Data Processing	**4**	**6**	**0,0345**	**2,0 gut / good**
Einführung in das Programmieren für Ingenieure / Introduction to Programming for Engineers	2	3	0,5	1,7 gut / good
Technisches Zeichnen CAD / Technical Drawing CAD	2	3	0,5	2,3 gut / good
Einführung in die Physik / Principles of Physics	**8**	**10**	**0,0575**	**3,8 ausreichend / sufficient**
Experimentalphysik für Ingenieure I / Experimental Physics I	4	5	0,5	4,0 ausreichend / sufficient
Experimentalphysik für Ingenieure II / Experimental Physics II	4	5	0,5	3,7 ausreichend / sufficient
Technische Mechanik / Applied Mechanics	**10**	**12**	**0,069**	**3,3 befriedigend / satisfactory**
Technische Mechanik I / Engineering Mechanics I	5	6	0,5	3,3 befriedigend / satisfactory
Technische Mechanik II / Engineering Mechanics II	5	6	0,5	3,3 befriedigend / satisfactory
Einführung Geowissenschaften / Introduction to Geosciences	**14**	**17**	**0,0977**	**2,8 befriedigend / satisfactory**
Einführung Geowissenschaften I inkl. Geologischer Übungen I / Introduction to geosciences I including Geological practice I	6	7	0,4118	3,0 befriedigend / satisfactory
Einführung Geowissenschaften II einschließlich Rohstofflagerstätten inkl. Geologischer Übungen II/ Introduction to geosciences II inclusively Mineral Deposits including Geological practice II	6	7	0,4118	3,0 befriedigend / satisfactory
Einführung in Energie und Rohstoffe / Introduction to Energy and Mineral Commodities	2	3	0,1764	2,0 gut / good

Modul / Module Leistungs / Subject	Duration hour/week	ECTS Credits	Weighting	Local Grades
Einführung in die Chemie / Principles of Chemistry	**5**	**7**	**0,0402**	**3,4 befriedigend / satisfactory**
Einführung organische Chemie / Introduction to organic chemistry	2	3	0,4286	2,7 befriedigend / satisfactory
Einführung anorganische Chemie / Introduction to General and Inorganic Chemistry	3	4	0,5714	4,0 ausreichend / sufficient
Einführung Elektrotechnik/ Principles of Electrical Engineering	**6**	**8**	**0,046**	**3,7 ausreichend / sufficient**
Grundlagen Elektrotechnik I / Basics of Electrical Engineering I	3	4	1	
Grundlagen Elektrotechnik II / Basics of Electrical Engineering II	3	4		
Einführung Maschinenbau / Principles of Mechanical Engineering	**8**	**11**	**0,0632**	**2,2 gut / good**
Maschinenlehre I / Machine parts I	3	4	0,3636	3,7 ausreichend / sufficient
Maschinenlehre II / Machine parts II	3	4	0,3636	1,0 sehr gut / very good
Angewandte Datenverarbeitung / Applied Data Processing	2	3	0,2728	2,0 gut / good
Sicherheit, Recht / Safety and Law	**4**	**6**	**0,0345**	**1,5 sehr gut / very good**
Arbeitssicherheit und Gesundheitsschutz / Occuptional safety and health	2	3	0,5	1,0 sehr gut / very good
Berg- und Umweltrecht I (Bergrecht) / Mining law and environmental law	2	3	0,5	2,0 gut / good
Kommunikation / Communication	**2**	**5**	**0,0287**	**1,3 sehr gut / very good**
Seminar	2	5		
Industriepraktikum / Internship in the industry	**8 Wochen**	**6**	**0**	**nachgewiesen / demonstrated**
Industriepraktikum und Bericht / Internship and report	8 Wochen	6		
Abschlussarbeit / Final Thesis	**8**	**12**	**0,069**	**1,7 gut / good**
Bachelor-Abschlussarbeit + Präsentation / Bachelor Final Thesis with Presentation				
1. Gutachter / 1st Examiner: Prof. Dr. G. Falcone	8	12	0,5	1,7 gut / good
2. Gutachter / 2nd Examiner: Prof. Dr.-Ing. J. Müller-Kirchenbauer			0,5	1,7 gut / good
Thema/Topic: „Analyse von Schwachstellen in Gasversorgungsnetzen zur Vermeidung schwerwiegender Versorgungsstörungen"				

Modul / Module Leistungs / Subject	Duration hour/week	ECTS Credits	Weighting	Local Grades
Module in der Studienrichtung Petroleum Engineering / Moduls in the Branch of Study Petroleum Engineering				
Grundlagen der BWL / Principles of Business Management	**6**	**9**	**0,0517**	**2,0 gut / good**
Einführung in die Betriebswirtschaftslehre*	2	3	0,3333	1,7 gut / good
Einführung in die Kosten- und Wirtschaftlichkeitsrechnung / Introduction Cost Accounting and Cost Effective Analysis	2	3	0,3333	3,3 befriedigend / satisfactory
Rechnungswesen: Einführung*	2	3	0,3333	1,0 sehr gut / very good
Grundlagen des Rechts / Principles of Law	**4**	**5**	**0,0287**	**2,4 gut / good**
Einführung in das Recht I (Bürgerliches Recht) / Introduction to German Law I (Basic Concepts of Private Law)	2	3	0,6	2,7 befriedigend / satisfactory
Sozialkompetenz I / Social competence I	2	2	0,4	2,0 gut / good
Geowissenschaftliche Grundlagen der Erdöl-/Erdgasgewinnung / Petroleum Geosciences	**5**	**7**	**0,0402**	**2,1 gut / good**
Grundlagen der Erdöl-/Erdgasgeologie / Fundamentals of Petroleum Geology	3	4	0,5714	2,3 gut / good
Einführung in die Angewandte Geophysik / Principles of applied geophysics	2	3	0,4286	2,0 gut / good
Erdöl-/Erdgaslagerstättentechnik / Oil and Natural Gas Reservoir Engineering	**11**	**15**	**0,0862**	**2,0 gut / good**
Lagerstättentechnik I / Basic Reservoir Engineering I	3	4	0,2667	1,3 sehr gut / very good
Lagerstättentechnik II / Basic Reservoir Engineering II	5	7	0,4667	2,0 gut / good
Grundlagen der Bohrlochtests / Basics of well test analysis	3	4	0,2667	3,0 befriedigend / satisfactory
Tiefbohrtechnik / Drilling Engineering	**9**	**13**	**0,0747**	**1,9 gut / good**
Grundlagen der Bohrtechnik / Basics of Drilling Technology	2	3	0,2308	2,0 gut / good
Bohr- und Workoveranlagen und Geräte / Drilling and Workover-Utilities and equipment	2	3	0,2308	1,3 sehr gut / very good
Spülung-/Zement- und Rechenpraktikum / Drilling fluid-/well cement and PC exercise	2	3	0,2308	1,3 sehr gut / very good
Felsmechanik / Rock mechanics	3	4	0,3077	3,0 befriedigend / satisfactory

Modul / Module Leistungs / Subject	Duration hour/week	ECTS Credits	Weighting	Local Grades
Erdöl-/Erdgasfördertechnik / Oil and Natural Gas Production and Gas Supply Engineering	**12**	**17**	**0,0977**	**1,9 gut / good**
Erdöl-/Erdgasproduktionssysteme / Oil and Gas Production Systems	2	3	0,1765	1,0 sehr gut / very good
Erdöl-/Erdgasproduktion / Oil and Natrual Gas Production	3	4	0,2353	2,3 gut / good
Einführung in die Verfahrenstechnik für Energie und Rohstoffe / Introduction to Process Engineering for Energy and Raw Materials	2	3	0,1765	2,0 gut / good
Grundlagen Erdgastransport und Verteilung/ Basic Natural Gas Transportation and Distribution	2	3	0,1765	1,3 sehr gut / very good
Strömungsmechanik I / Fluid mechanics I	3	4	0,2353	2,7 befriedigend / satisfactory
Gesamtnote / Overall Grade	**2,3 gut / good**			
Datum des Abschlusses / Examination Date	**17. Oktober 2015**			

* anerkannt aus dem Studium im Studiengang „Wirtschaftswissenschaften" an der Justus-Liebig-Universität Giessen / recognized from the study in the course of „Wirtschaftswissenschaften" at Justus-Liebig-University Giessen

Date of Transcript: October 17, 2015

TECHNISCHE UNIVERSITÄT CLAUSTHAL

Röhlig

Prof. Dr. rer. nat. K.-J. Röhlig
Chairman of the Examination Committee

TU Clausthal

Clausthal University of Technology

Diploma Supplement

This Diploma Supplement model was developed by the European Commission, Council of Europe and UNESCO/CEPES. The purpose of the supplement is to provide sufficient independent data to improve the international 'transparency' and fair academic and professional recognition of qualifications (diplomas, degrees, certificates etc.).

It is designed to provide a description of the nature, level, context, content and status of the studies that were pursued and successfully completed by the individual named on the original qualification to which this supplement is appended. It should be free from any value judgments, equivalence statements or suggestions about recognition. Information in all eight sections should be provided. Where information is not provided, an explanation should give the reason why.

1. Holder of the qualification

1.1 Family name	1.2 First name(s)
Dudek	**Marvin**
1.3 Date of birth	1.4 Student ID-No.
May 7, 1992	**414388**
1.5 Place of birth	
Kassel	

2. Qualification

2.1 Name/Type of qualification	**Bachelor of Science (B.Sc.)**
2.2 Main field(s) of study	**Energie und Rohstoffe / Energy and Raw Materials**
2.3 Name of awarding institution	**Technische Universität Clausthal, Fakultät für Energie- und Wirtschaftswissenschaften** **Clausthal University of Technology, Faculty of Energy and Management Science**
Status of awarding institution	**State university (Germany)**
2.4 Name of institution administering studies	**See 2.3**
Status of institution administering studies	**See 2.3**
2.5 Language(s) of instruction/ examinations	**German and English**

TU Clausthal

Diploma Supplement

Mr. Marvin Dudek, born May 7, 1992 in Kassel,
Bachelor Energy and Raw Materials (AFB2007/09)

3. Level of qualification

3.1 Level of qualification	**First-level degree including thesis**
3.2 Official duration/length of program	**Three-year full-time program** (180 ECTS credits)
3.3 Applicant/Access requirements	**General Higher Education Entrance Qualification (HEEQ, Allgemeine Hochschulreife/Abitur), or specialized HEEQ variants (Fachgebundene Hochschulreife), cf. Sect. 8.7, or foreign equivalent.**

4. Contents and the results achieved

4.1 Mode of study	**Full-time**
4.2 Program requirements	**The six-semester Bachelor of Science (B.Sc.) degree course Energy and Raw Materials is a modular course and is subdivided into two optional areas of specialization: *Energy and Mineral Commodities Supply Technology* and *Petroleum Engineering*. The specialization should be selected by the third semester. The Bachelor's degree course provides its graduates with the scientific qualifications needed for operational functions requiring fundamental and state-of-the-art knowledge and methods supplemented by management and communication skills. An internship of eight weeks is a mandatory element of the program.**
4.3 Program details	**See *Final Transcript of Records* for a list of courses and grades, and *Examination Certificate* (*Zeugnis über die Bachelorprüfung*) for subjects of examinations and topic of thesis, including evaluations.**
4.4 Grading scheme	**Based on the German grading scheme (cf. Sect. 8.6), a numerical system of five performance levels is applied:**

"mit Auszeichnung" / "sehr gut"	1,0 - 1,5	excellent / very good
"gut"	1,6 - 2,5	good
"befriedigend"	2,6 - 3,5	satisfactory
"ausreichend"	3,6 - 4,0	sufficient
"nicht bestanden"	5,0	fail

4.5 Overall classification / Final grade	**gut (2,3)** **The final grade is based on the weighted individual grades of the modules and the Bachelor's thesis.**

Diploma Supplement

Mr. Marvin Dudek, born May 7, 1992 in Kassel,
Bachelor Energy and Raw Materials (AFB2007/09)

5. Function of the qualification

5.1 Access to further study	Qualifies holders to apply for admission to Master programs with specific additional requirements, which may differ from institution to institution.
5.2 Professional status	-

6. Additional information

6.1 Additional information	Energy and raw materials engineers perform analyzing, advisory and planning functions. Employment possibilities range from the energy and extractive industry to: • the processing and further processing of mineral resources • the petroleum industry • the construction and operation of underground storage facilities and pipelines • energy production, supply and management • consulting and engineering companies • municipal water and power supply • authorities, national and international institutions and organizations
6.2 Further information sources	Clausthal University of Technology Chair of the examination committee Exam office Adolph-Roemer-Straße 2a D-38678 Clausthal-Zellerfeld Email: studienzentrum@tu-clausthal.de http://www.tu-clausthal.de http://www.tu-clausthal.de/studium/ http://www.fakultaeten.tu-clausthal.de/energie-wirtschaft/

Diploma Supplement

Mr. Marvin Dudek, born May 7, 1992 in Kassel,
Bachelor Energy and Raw Materials (AFB2007/09)

7. Certification of the supplement

This diploma supplement refers to the following original documents:

- **Bachelorurkunde, October 17, 2015**
- **Zeugnis über die Bachelorprüfung, October 17, 2015**
- **Final Transcript of Records, October 17, 2015**

Clausthal-Zellerfeld, October 17, 2015

(Seal) TECHNISCHE UNIVERSITÄT CLAUSTHAL

Prof. Dr. rer. nat. K.-J. Röhlig
Chair of the
examination committee

Diploma Supplement

8. INFORMATION ON THE GERMAN HIGHER EDUCATION SYSTEM[1]

8.1 Types of Institutions and Institutional Status

Higher education (HE) studies in Germany are offered at three types of Higher Education Institutions (HEI).[2]

- *Universitäten* (Universities) including various specialized institutions, offer the whole range of academic disciplines. In the German tradition, universities focus in particular on basic research so that advanced stages of study have mainly theoretical orientation and research-oriented components.
- *Fachhochschulen* (Universities of Applied Sciences) concentrate their study programs in engineering and other technical disciplines, business-related studies, social work, and design areas. The common mission of applied research and development implies a distinct application-oriented focus and professional character of studies, which include integrated and supervised work assignments in industry, enterprises or other relevant institutions.
- *Kunst- und Musikhochschulen* (Universities of Art/Music) offer studies for artistic careers in fine arts, performing arts and music; in such fields as directing, production, writing in theater, film, and other media; and in a variety of design areas, architecture, media and communication. Higher Education Institutions are either state or state-recognized institutions. In their operations, including the organization of studies and the designation and award of degrees, they are both subject to higher education legislation.

8.2 Types of Programs and Degrees Awarded

Studies in all three types of institutions have traditionally been offered in integrated "long" (one-tier) programs leading to *Diplom- or Magister Artium* degrees or completed by a *Staatsprüfung* (State Examination).
Within the framework of the Bologna-Process one-tier study programs are successively being replaced by a two-tier study system. Since 1998, a scheme of first- and second-level degree programs (Bachelor and Master) was introduced to be offered parallel to or instead of integrated "long" programs. These programs are designed to provide enlarged variety and flexibility to students in planning and pursuing educational objectives, they also enhance international compatibility of studies.

The German Qualification Framework for Higher Education Degrees[5] describes the degrees of the German Higher Education System. It contains the classification of the qualification levels as well as the resulting qualifications and competencies of the graduates.
For details cf. Sec. 8.4.1, 8.4.2, and 8.4.3 respectively. Table 1 provides a synoptic summary.

8.3 Approval/Accreditation of Programs and Degrees

To ensure quality and comparability of qualifications, the organization of studies and general degree requirements have to conform to principles and regulations established by the Standing Conference of the Ministers of Education and Cultural Affairs of the *Länder (federal states)* in the Federal Republic of Germany (KMK).[6] In 1999, a system of accreditation for study programs has become operational under the control of an Accreditation Council at national level. All new programs have to be accredited under this scheme; after a successful accreditation they receive the quality-label of the Accreditation Council.[7]

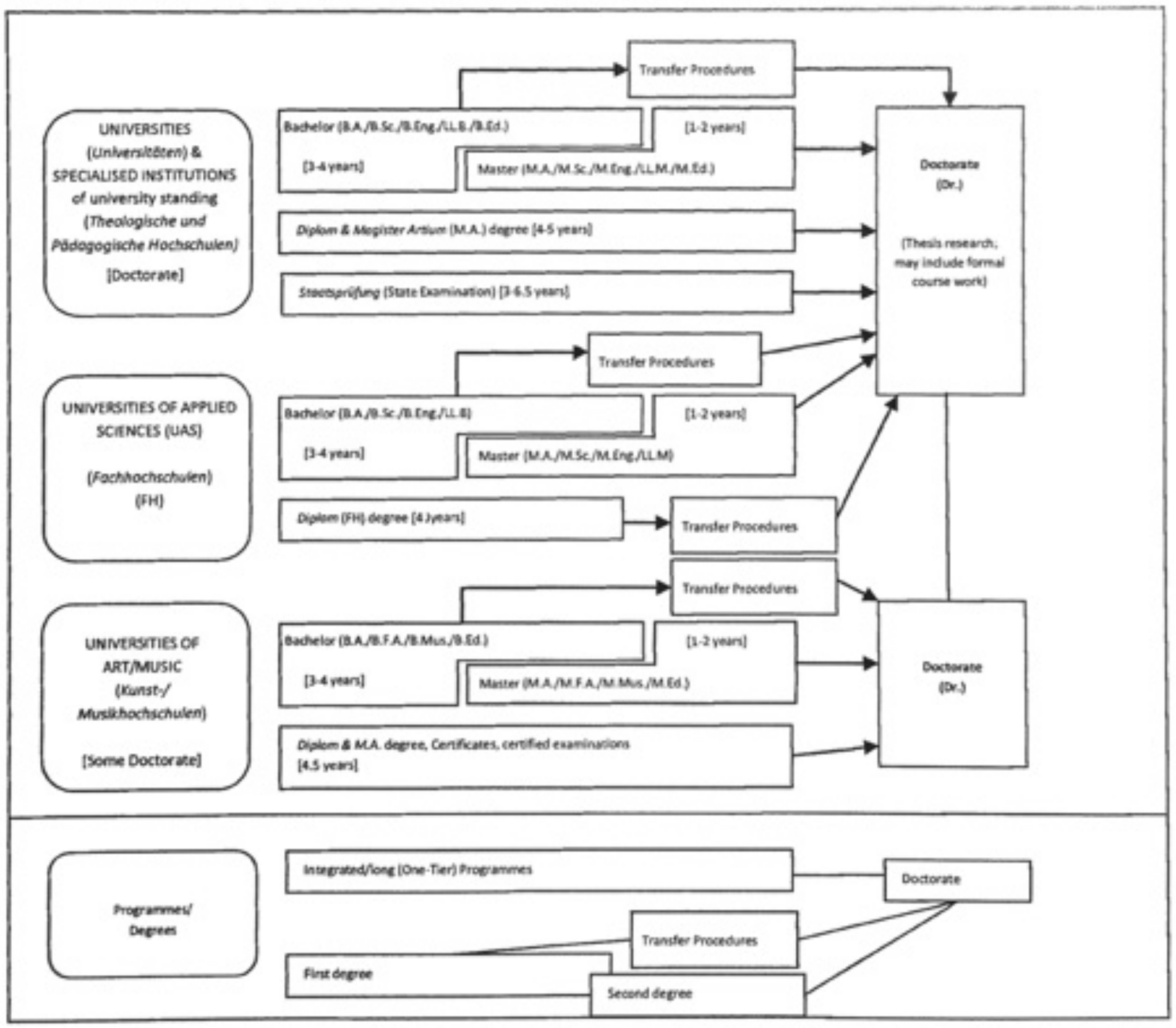

Table 1: Institutions, Programs and Degrees in German Higher Education

8.4 Organization and Structure of Studies

The following programs apply to all three types of institutions.

Bachelor's and Master's study courses may be studied consecutively, at various higher education institutions, at different types of higher education institutions and with phases of professional work between the first and the second qualification. The organization of the study programs makes use of modular components and of the European Credit Transfer and Accumulation System (ECTS) with 30 credits corresponding to one semester.

8.4.1 Bachelor

Bachelor degree study programs lay the academic foundations, provide methodological skills and lead to qualifications related to the professional field. The Bachelor degree is awarded after 3 to 4 years. The Bachelor degree program includes a thesis requirement. Study courses leading to the Bachelor degree must be accredited according to the Law establishing a Foundation for the Accreditation of Study Programs in Germany.[v]

First degree programs (Bachelor) lead to Bachelor of Arts (B.A.), Bachelor of Science (B.Sc.), Bachelor of Engineering (B.Eng.), Bachelor of Laws (LL.B.), Bachelor of Fine Arts (B.F.A.), Bachelor of Music (B.Mus.) or Bachelor of Education (B.Ed.).

8.4.2 Master

Master is the second degree after another 1 to 2 years. Master study programs may be differentiated by the profile types "practice-oriented" and "research-oriented". Higher Education Institutions define the profile.

The Master degree study program includes a thesis requirement. Study programs leading to the Master degree must be accredited according to the Law establishing a Foundation for the Accreditation of Study Programs in Germany.[vi]

Second degree programs (Master) lead to Master of Arts (M.A.), Master of Science (M.Sc.), Master of Engineering (M.Eng.), Master of Laws (L.L.M.), Master of Fine Arts (M.F.A.), Master of Music (M.Mus.) or Master of Education (M.Ed.). Master study programs which are designed for continuing education may carry other designations (e.g. MBA).

8.4.3 Integrated "Long" Programs (One-Tier): Diplom degrees, Magister Artium, Staatsprüfung

An integrated study program is either mono-disciplinary (*Diplom* degrees, most programs completed by a *Staatsprüfung*) or comprises a combination of either two major or one major and two minor fields (*Magister Artium*). The first stage (1.5 to 2 years) focuses on broad orientations and foundations of the field(s) of study. An Intermediate Examination (*Diplom-Vorprüfung* for *Diplom* degrees; *Zwischenprüfung* or credit requirements for the *Magister Artium*) is prerequisite to enter the second stage of advanced studies and specializations. Degree requirements include submission of a thesis (up to 6 months duration) and comprehensive final written and oral examinations. Similar regulations apply to studies leading to a *Staatsprüfung*. The level of qualification is equivalent to the Master level.

- Integrated studies at *Universitäten (U)* last 4 to 5 years (*Diplom* degree, *Magister Artium*) or 3 to 6.5 years (*Staatsprüfung*). The *Diplom* degree is awarded in engineering disciplines, the natural sciences as well as economics and business. In the humanities, the corresponding degree is usually the *Magister Artium* (M.A.). In the social sciences, the practice varies as a matter of institutional traditions. Studies preparing for the legal, medical and pharmaceutical professions are completed by a *Staatsprüfung*. This applies also to studies preparing for teaching professions of some *Länder*.

The three qualifications (*Diplom*, *Magister Artium* and *Staatsprüfung*) are academically equivalent. They qualify to apply for admission to doctoral studies. Further prerequisites for admission may be defined by the Higher Education Institution, cf. Sec. 8.5.

- Integrated studies at *Fachhochschulen (FH)*/Universities of Applied Sciences (UAS) last 4 years and lead to a Diplom *(FH)* degree. While the *(FH)*/UAS are non-doctorate granting institutions, qualified graduates may apply for admission to doctoral studies at doctorate-granting institutions, cf. Sec. 8.5.

- Studies at *Kunst- and Musikhochschulen* (Universities of Art/Music etc.) are more diverse in their organization, depending on the field and individual objectives. In addition to *Diplom/Magister* degrees, the integrated study program awards include Certificates and certified examinations for specialized areas and professional purposes.

8.5 Doctorate

Universities as well as specialized institutions of university standing and some Universities of Art/Music are doctorate-granting institutions. Formal prerequisite for admission to doctoral work is a qualified Master (UAS and U), a *Magister* degree, a *Diplom*, a *Staatsprüfung*, or a foreign equivalent. Particularly qualified holders of a Bachelor or a *Diplom (FH)* degree may also be admitted to doctoral studies without acquisition of a further degree by means of a procedure to determine their aptitude. The universities respectively the doctorate-granting institutions regulate entry to a doctorate as well as the structure of the procedure to determine aptitude. Admission further requires the acceptance of the Dissertation research project by a professor as a supervisor.

8.6 Grading Scheme

The grading scheme in Germany usually comprises five levels (with numerical equivalents, intermediate grades may be given): "Sehr gut" (1) = Very Good; "Gut" (2) = Good; "Befriedigend" (3) = Satisfactory; "Ausreichend" (4) = Sufficient; "Nicht ausreichend" (5) = Non-Sufficient/Fail. The minimum passing grade is "Ausreichend". Verbal designations of grades may vary for the various types of degrees.

In addition institutions partly already use ECTS grades, Europe-

8.7 Access to Higher Education

The General Higher Education Entrance Qualification (*Allgemeine Hochschulreife, Abitur*) after 12 to 13 years at school generally allows for admission to all higher educational studies. Specialized variants (*Fachgebundende Hochschulreife*) allow for admission to particular disciplines. Access to *Fachhochschulen* (UAS) is also possible with a *Fachhochschulreife*, which can usually be acquired after 12 years of schooling. Admission to Universities of Art/Music may be based on other or require additional evidence demonstrating individual aptitude.

Higher Education Institutions may in certain cases apply additional admission procedures.

8.8 National Sources of Information

- *Kultusministerkonferenz (KMK)* [Standing Conference of the Ministers of Education and Cultural Affairs of the *Länder* in the Federal Republic of Germany]; Lennéstrasse 6, D-53113 Bonn; Fax: +49(0)228/501-229; Phone: +49(0)228/501-0
- Central Office for Foreign Education (ZaB) as German NARIC, www.kmk.org; E-Mail: zab@kmk.org
- "Documentation and Educational Information Service" as German EURYDICE-Unit, providing the national dossier on the education system (http://www.kmk.org/dokumentation/deutsche-eurydice-stelle-der-laender.html)
- *Hochschulrektorenkonferenz (HRK)* [German Rectors' Conference]; Ahrstrasse 39, D-53175 Bonn; Fax: +49(0)228/887-110; Phone: +49(0)228/887-0; www.hrk.de; E-Mail: post@hrk.de
- "Higher Education Compass" of the German Rectors' Conference features comprehensive information on institutions, programs of study, etc. (www.higher-education-compass.de)

---

[i] The information covers only aspects directly relevant to purposes of the Diploma Supplement. All information as of July 1, 2010.

[ii] *Berufsakademien* are not considered as Higher Education Institutions, they only exist in some of the *Länder*. They offer educational programs in close cooperation with private companies. Students receive a formal degree and carry out an apprenticeship at the company. Some *Berufsakademien* offer Bachelor courses which are recognized as an academic degree if they are accredited by a German accreditation agency.

[iii] German Qualification Framework for Higher Education Degrees (Resolution of the Standing Conference of the Ministers of Education and Cultural Affairs of the *Länder* in the Federal Republic of Germany of April 21, 2005).

[iv] Common structural guidelines of the *Länder* for the accreditation of Bachelor's and Master's study courses (Resolution of the Standing Conference of the Ministers of Education and Cultural Affairs of the *Länder* in the Federal Republic of Germany of October 10, 2003, as amended on February 4, 2010).

[v] "Law establishing a Foundation 'Foundation for the Accreditation of Study Programs in Germany'", entered into force as from February 26, 2005, GV. NRW. 2005, nr. 5, p. 45 in connection with the Declaration of the *Länder* to the Foundation "Foundation: Foundation for the Accreditation of Study Programs in Germany" (Resolution of the Standing Conference of the Ministers of Education and Cultural Affairs of the *Länder* in the Federal Republic of Germany of Dezember 16, 2004.

[vi] See note No. 5.

[vii] See note No. 5.