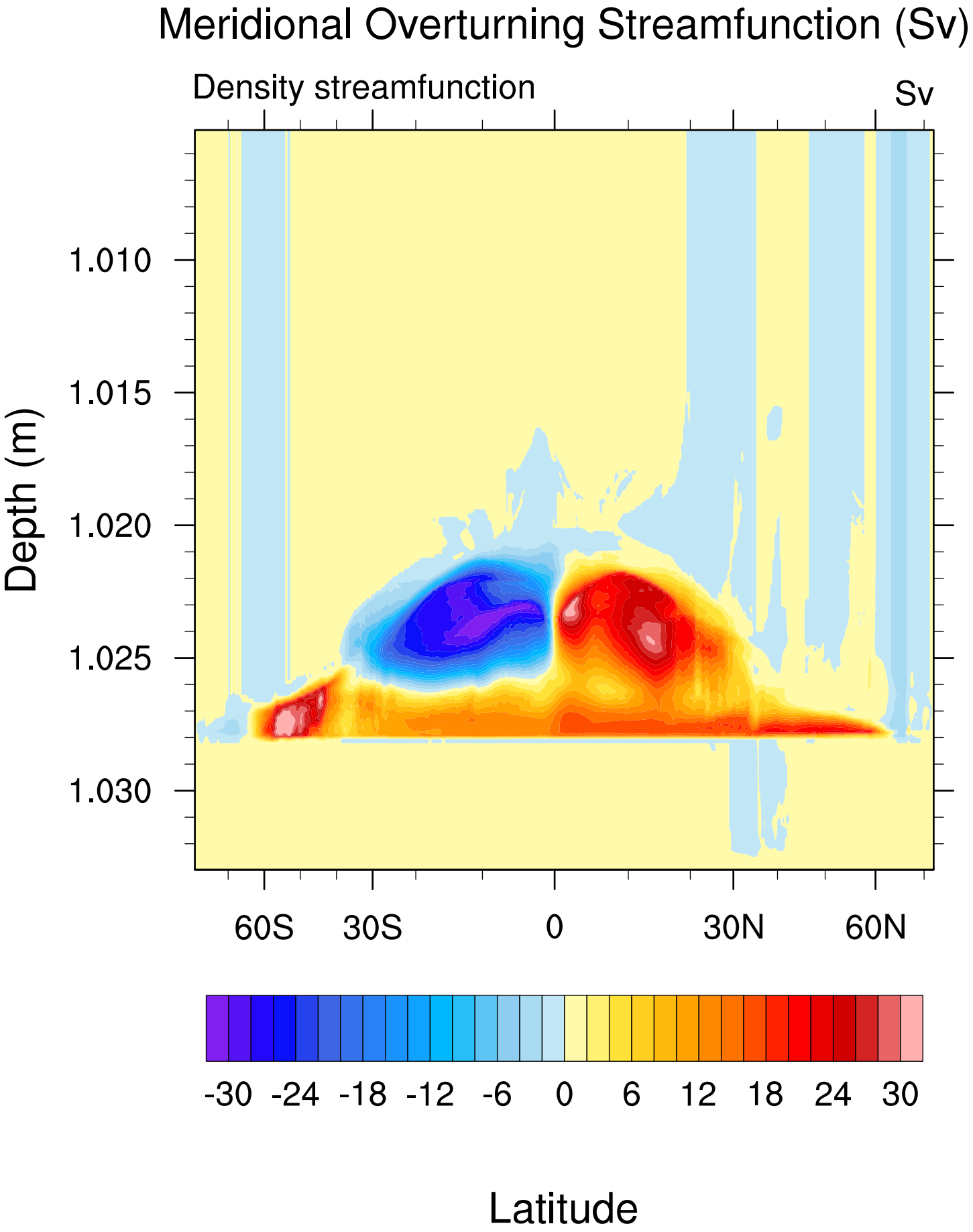
Meridional Overturning Streamfunction (Sv)
Density streamfunction
Sv
Depth (m)
1.010
1.015
1.020
1.025
1.030
60S
30S
0
30N
60N
-30
-24
-18
-12
-6
0
6
12
18
24
30
Latitude