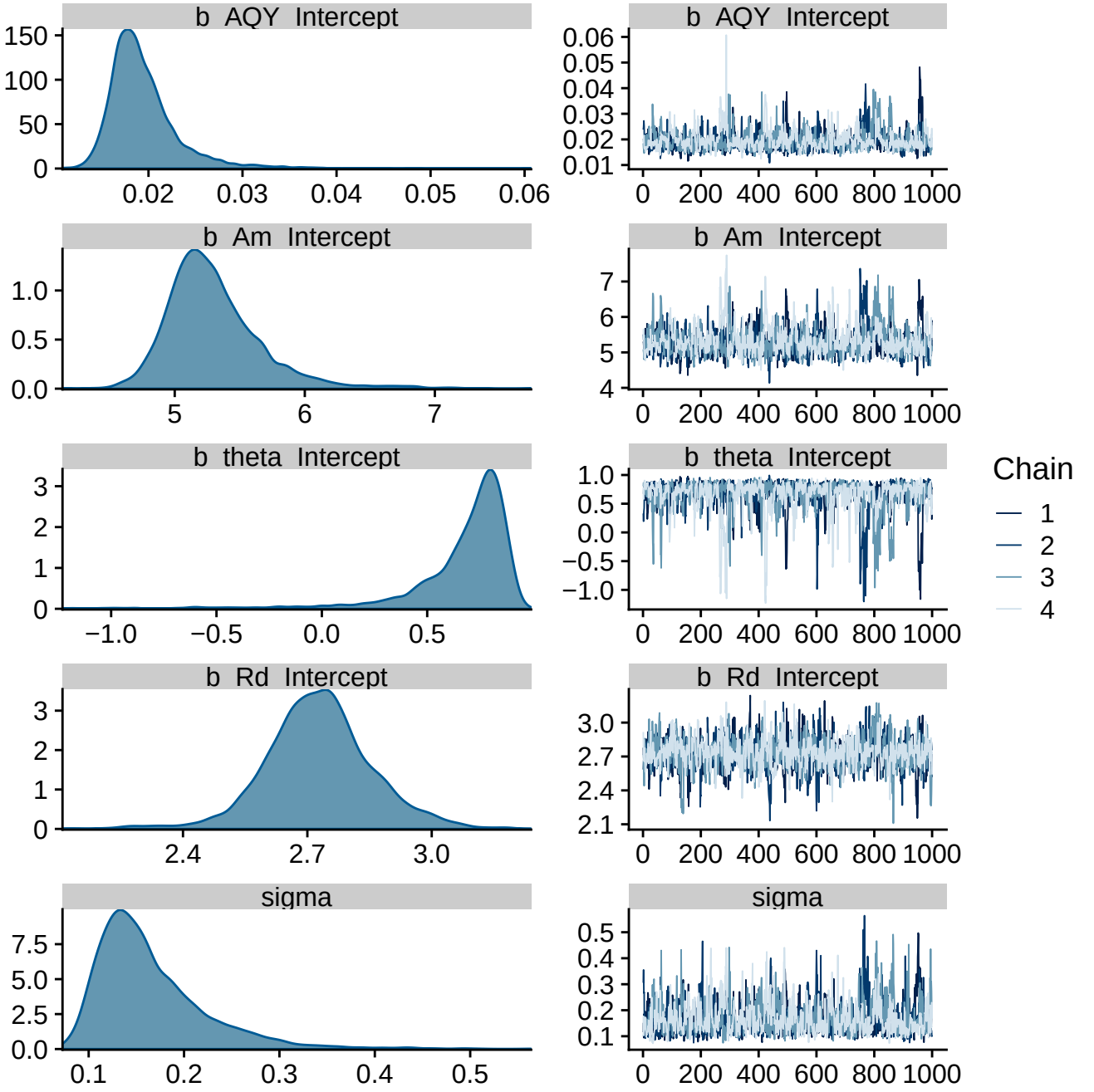
b_AQY_Intercept
b_Am_Intercept
b_theta_Intercept
b_Rd_Intercept
sigma
Chain
1
2
3
4