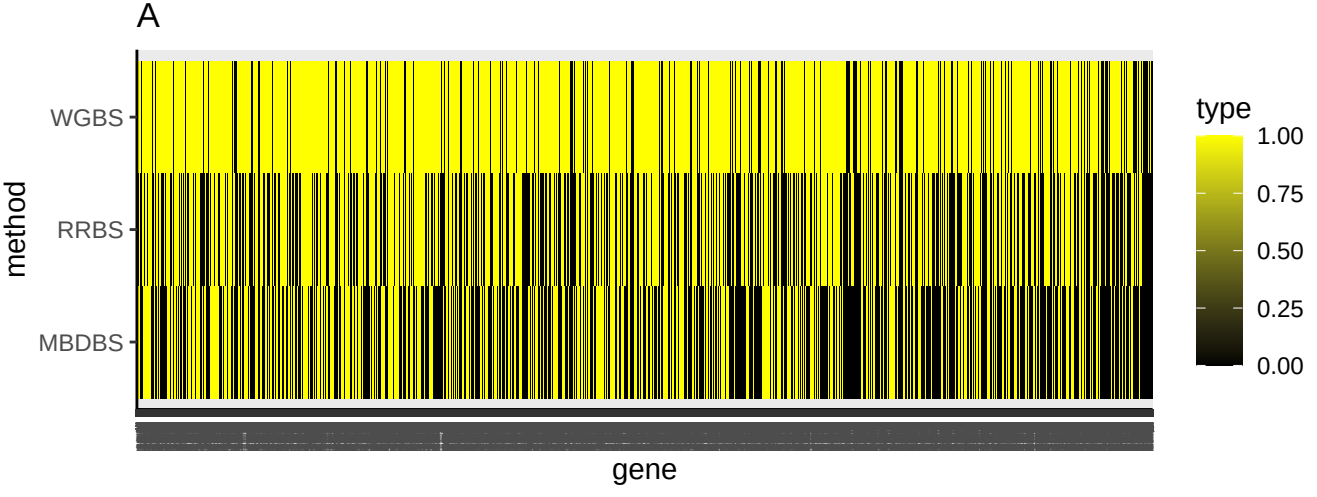
A
WGBS
RRBS
MBDBS
method
gene
type
1.00
0.75
0.50
0.25
0.00