PROJECT REPORT ON

SYSTEM MONITORING DASHBOARD USING HTML, BOOTSTRAP, JAVASCRIPT AND CHART.JS

Table of contents

i Certificate
ii Declaration
iii Acknowledgement
iv Abstract
1 Introduction
2 Literature Survey
3 System Analysis
4 Methodology
5 Tools and Technologies Used
6 Implementation
7 Results and Discussion
8 Advantages of the System
9 Limitations
10 Conclusion
11 Future Scope
12 References
13 Appendix

DECLARATION

I declare that the work contained in this Project Report is original and has been carried out by me under the supervision of Mr. Srinivas Danikonda. The work has not been submitted to any other University for the award of any degree or diploma.

ACKNOWLEDGEMENT

I express sincere gratitude to Mr. Srinivas Danikonda for his valuable guidance, support, and encouragement throughout the development of this project. I also thank the Faculty of Science and Technology, ICFAI Tech, for providing the resources and environment necessary for successful completion of this work.

ABSTRACT

This project presents the design and development of a System Monitoring Dashboard using HTML, Bootstrap, JavaScript, and Chart.js. The dashboard provides an interactive user interface for visualizing simulated system performance metrics such as CPU usage, RAM consumption, disk utilization, and network

The purpose of the project is to create a centralized monitoring interface inspired by modern server and infrastructure dashboards used in IT environments. The dashboard incorporates responsive UI design, radial progress indicators, analytical charts, process tables, and alert systems to simulate real-time performance monitoring.

The project demonstrates front-end development concepts including responsive layouts, data visualization, component-

based UI design, and dynamic content rendering. It serves as a prototype for professional monitoring applications used in DevOps, cloud infrastructure, and IT operations.

1. INTRODUCTION

System monitoring is essential in modern computing environments for tracking the health and performance of computer systems, servers, and network infrastructure. Monitoring tools help administrators identify resource bottlenecks, analyze trends, and prevent failures.

This project focuses on building a web-based monitoring dashboard that visually represents system metrics in a professional and interactive manner.

1.1 Problem Statement

Traditional monitoring interfaces can be complex or inaccessible to non-technical users. There is a need for a simplified and visually intuitive dashboard that centralizes system performance metrics in one responsive web interface.

1.2 Objectives

Design a responsive system monitoring dashboard UI

Display CPU, RAM, Disk, and Network metrics visually

Implement performance analytics charts

Simulate process management tables

Provide alert/notification panels for abnormal activity

Create professional dashboard aesthetics using Bootstrap and CSS

1.3 Scope of the Project

The project focuses on front-end simulation of a monitoring dashboard and includes:

Static and dynamic visualization of system metrics

Responsive dashboard design

Simulated performance analytics

Technical dashboard UI/UX implementation

The project does not include real-time backend data integration.

2. LITERATURE SURVEY

System monitoring dashboards are widely used in enterprise IT operations to monitor infrastructure health. Popular platforms such as Grafana, Datadog, and Nagios provide real-time monitoring through dashboards.

These systems emphasize:

Data visualization

Real-time alerting

Historical analytics

Resource utilizationtracking

This project draws design inspiration from such tools while simplifying implementation for educational purposes.

3. SYSTEM ANALYSIS

The dashboard was analyzed based on modern UI/UX patterns in technical monitoring platforms. Functional Requirements Display multiple m onitoringscreens Navigate between dashboard modules Show performance charts and alerts Present process inform ationintabularform Non-Functional Requirements Responsive Design Cross-Browser Compatibility Professional Ul Aesthetics Maintainable C ode Structure

4. METHODOLOGY

The project was developed using front-end web technologies. Development Workflow
Requirement Analysis
UI DesignPlanning

HTML Structure Development
Bootstrap Layout Integration
Chart.js Visualization
JavaScript Navigation Logic
Testing & Refinement

5. TOOLS AND TEC HNOLOGIES
USED HTML5-Structure of the dashboard CSS3-Styling and aesthetics Bootstrap 5- Responsive layout and components JavaScript-Navigation and dynamic behavior Chart.js - Performan ce analytics graphs

Frameworks and libraries

Libraries	Purpose
Bootstrap	UI design and responsive layout
Chart .js	Graphical representation of data

Software requirements

Software	Version	Purpose
HTML5	Latest	Used for structuring the web pages
CSS3	Latest	Used for styling and designing the interface
Bootstrap	5.x	Provides responsive design and UI components
JavaScript ES6+	ES6+	Adds functionality and interactivity
Chart .js	Latest	Used for data visualization (graphs & charts)
Visual Studio Code	Latest	Code editor for development

6. IMPLEMENTATION

The project consists of four

major dashboard modules:

6.1 Dashboa rd Overview

Displays radial indicators for:

CPU U sage RAM U sage Disk U sage

Network Usage

6.2 Performa nce Analytics

Includes graphi cal analysis for:

CPU Perf ormance

RAM A nalysis Disk Ut ilization Network T hroughput

6.3 Running Processes

Displays active proce ss table containing:

PI D

Process Name

CPU U sage

Memory Usage Process Status

6.4 Syste m Alerts

Displays simulated a lert notifications for:

High CP U Usage Disk Spac e Warning Network Spi ke Detection

7. RESULTS AN D DISCUSSION

The developed dashboard successfully simulates a professional system monitoring interface with modern aesthetics and technic aldatarepresentation, Observations Dashboard provides intuitive visualization of system resources Charts improve interpretability of performance trends Sidebar navigation enhancesusability Glassmorphism/neon styling imp roves professional appearance

8. ADVANTAGES OF THE SYSTEM

Easy visualization of multiple metrics Professional and technical UI design Scalable for backe nd/API integration Responsive a cross devices
Suitable prototype for rea I monitoring applications

9. LIMIT ATIONS

Uses simulate d/static data No backend/data base integration No real-time hard ware monitoring

No authentication/securityimplementation

10. CONCLUSION

The System MonitoringDashboard project successfully demonstratesthe design and implementationofaprofessional technical dashboard usingmodernweb development technologies.Itprovidesacentralized interface for monitoringsystemmetrics through charts, tables, alerts,andvisual
indicators.

The projecthighlightsthepractical use of HTML, Bootstrap,JavaScript,andChart.js in creating technicalandvisuallyappealing applications suitable for infrastructure monitoring
conte xts.

11. FUTURESCOPE

Future enhancementsmayinclude: Real-time backend integrationusingAPIs Database connectivityforhistoricallogs User authenticationandrolemanagement Live server monitoringusingNode.js/Python backend Exportableperformancereports Mobile app version of dashboard

12. DETAILED TECHNIC AL DOCUMENTATION

12.1 Dashboard Arc hitecture Overview
The architecture of the System Monitoring Dashboard follows a modular front-end design pattern in which each dashboard screen is separated into independent UI modules. The sidebar navigation acts as the central routing mechanism, while JavaScript controls screen visiblity andactivestatetransitions
The architecture consist of thefollowinglayers: Presentation Layer (HTML+Bootstrap Components) Styling Layer (CSS/ Custom Th eme / GlassmorphismDesign) Interaction Layer (Java Script EventHandling) Visualization Layer (Chart.js GraphRendering) This layered architecture improves maintainability and scalability of the project

12.2 User Interface De sign PrinciplesApplied The dashboard design follows m odern enterpriseUlprinciples
Visual hierarchy fo r quick readability Consistent card-based layout formodularity Contrast-rich dark theme for technicalaesthetics
Color-coded alert prioritization
Responsive grid layout for deviceadaptability
Interactive hover/active st ates for navigation clarity

12.3 Module-Wise Explanation Dashboar d Module age

The dashboard overview acts as the landing page and presents hiah-level performance metrics usina circular radial indicators. This enables users to interpret utilization percentages at a glance.
Analytics Module The analytics section provides historical trend analysis through line and bar charts. These visualizations support performance comparison and trend detectionovertime.
Processe sModule
The processes table displays simulated running processes along with CPU and memory allocation to represent task management functionality.
Alerts Module
The alerts panel highlights critical thresholds and system anomalies to simulate f ault detection behavior

12.4 Functional Wo rkflow Description

1. User opens das hboardapplication
2. Default Dashboard Overview screen loads
3. User selects navigat ionoptionfromsidebar
4. JavaScript updates activ estateandvisiblescreen
5. Corresponding charts/tables/alerts are rendered 6. User can navigate betw een modules dynamically

12.5 Algorithm /LogicUsed Navigation Algorithm

1. Hide all dashboard screens

2. Detect selected navigation button

3. Display target screen

4. Remove active class from all buttons

5. Apply active class to selected button

Chart Rendering Logic

1. Identify canvas element

2. Initialize Chart.js object

3. Pass labels and datasets 4. Apply

configuration styling

5. Render graph dynamically

12.6 Testing Strategy

The dashboard was tested using the following approaches:

Functional Testing

Verified navigation between all screens

Tested chart rendering functionality

Checked process table visibility

Verified alert display accuracy

Responsive Testing

Mobile screen simulation

Tablet viewport testing

Desktop layout validation

Browser Compatibility Testing
Google Chrome

Microsoft Edge
Mozilla Firefox

12.7 Performance Evaluation of UI

The dashboard was evaluated based on front-end metrics:

Page Load Speed

Responsiveness

User Experience Smoothness

Visual Clarity of Data Representation
The final design achieved smooth rendering across tested devices.

12.8 Challenges Faced During Development

Aligning radial indicators consistently across screen sizes

Implementing Chart.js within hidden containers

Managing glassmorphism styling without clutter

Maintaining responsive layout for multiple modules

Balancing aesthetics with readability

12.9 Solutions Implemented

Used Bootstrap grid system for alignment

Triggered chart rendering after DOM load

Applied backdrop-filter and opacity balancing

Standardized card component spacing

Used glow effects selectively for emphasis

12.10 Real World Applications

System monitoring dashboards are widely used in:

Data Centers

Cloud Infrastructure Platforms

DevOps Monitoring Pipelines

Network Operations Centers

Enterprise Server Management

Security Operations Centers

12.11 Industrial Relevance

This project reflects concepts used in modern monitoring tools such as:

Infrastructure Visualization

Incident Detection Systems

Server Health Monitoring

Performance Benchmark Dashboards

12.12 Educational Outcomes

Through this project, the following concepts were
demonstrated:
Front-End DashboardEngineering
Data Visualization Principles
UIUX Design for Te chnicalApplications
JavaScript DOM Manipulation
Responsive We b Development

12.13 Possible Backend

IntegrationArchitecture
The current dashboard can be extended with backend support using:
Node.is / ExpressAPIs Python Flask/ DiangoBackend WebSocket for LiveUpdates
MongoDB / MySQLfor Historical Logs

12.14 Security Enhancem ents for Production

Use For real deployment, the f ollowingshouldbeadded;
User Authentication Role-Based AccessControl HTTPS E ncryption Audit Logging Session Ma nagement

12.15 Comparative Analysis with Existing Tools Tool

Purpose Complexity Real-Time Cost Grafana Enterprise

Monitoring High Yes Paid/Free Datadog Cloud Monitoring

High Yes Paid

Nagios Infrastructure Monitoring Medium Yes Paid/Free
MonitorX Dashboard Educational Prototype Low Simulated
Free

12.16 Key Learnings from the Project

Importance of UI consistency in dashboards
Role of visualization in technical systems

Practical use of Bootstrap in enterprise layouts

JavaScript event-driven UI management

Data representation through chart libraries

12.17 Extended Future Scope

AI-Based Predictive Alerts

Historical Trend Forecasting

Threshold Configuration Settings

Email/SMS Notification Integration

Multi-System Monitoring Support

User Profile and Preferences Module

12.18 Final Tech nicalSummary
The proiect successfully demonstrates a scalable and professional dashboard architecture for svstem monitorina applications. It combines modular design, modern U| principles, and technical visualization patterns into a cohesive front-end
prototype suitable for educational and portfolio purposes

12.19 Detailed Component Breakdown Each visual component of the dashboard was individually designed and optimized
Sidebar Navigation Component The sidebar serves as the primary navigation hub of the application. It maintains persistent visibility and allows users to
switch between monitoring modules instantly
Metric Card Component Metric cards display summarized performance information and are optimized for rapidreadability,
Circular Indicator Component
Radial indicators were created using CSS conic gradients to visually represent utilization percentages.
Graph Components
Graph widgets use Chart.js to represent historical analytics with line and b ar charts.

12.20 CSS Styling Strategy
Custom CSS was used extensively to achieve a premium technical aesthetic.

Styling techni ques include:
Gradient backgrounds Box shadows and glows Glassmorp hism cards Animated h over states Consistent border radius spacing

12.21 Bootstrap Utility Classes Used
Bootstrap classes were leveraged for rapid layout development: container-fluid
row / col grid system table-dark text-center padding/ma rgin utilities responsive sp acing utilities

12.22 JavaScript Functions Explanation showScreen() Function Responsible for dynamic screen navigation Working: Hides all screens Displays selected screen Updates active n avigation button

Chart Initialization Functions Each chart is instantiated independently using Chart.js
constructor syntax.

12.23 Responsive Design Considerations

To ensure adaptability across devices:

Bootstrap grid breakpoints were used

Flexible width cards implemented

Fluid containers maintained

Responsive typography scaling applied

12.24 User Experience Analysis

The dashboard was designed for intuitive user interaction.

UX Enhancements:

Immediate visual feedback on navigation

Clear metric hierarchy

Minimal clutter layout

High contrast readability

Consistent design language

12.25 Accessibility Considerations

Accessibility improvements include:

High contrast text/background ratio

Large clickable navigation areas

Clear semantic HTML structure
Readable font sizinc

12.26 Simulated Data Design Rationale

Since no backend was implemented, realistic simulated metrics were used.
Benefits:
Demonstrates visualization capabilities
Preserves UIrealism Allows academic evalu ation of front-end logic

12.27 Alternative Design Approaches

Considered Alternative implementations explored: Traditional light theme dashboard Minimal flat design layout Top-navbar based architecture Single page scroll layout Final design was selected fo r technical professionalism.

12.28 Potential Integration with APls

The dashboard can integ rate with APIs such as:
Node Exporter Metrics API
Prometheus API
Custom Python Monitoring APls

Linux top/htop parser endpoints

12.29 Backend Data Pipeline Proposal

Possible real-time pipeline: System Metrics Collector REST API Database Dashboard Front-End

12.30 Database Schema Proposal

Potential database tables:

users

alerts

metrics_history

process_logs

system_configs

12.31 Maintenance Strategy

To maintain dashboard quality:

Modular CSS architecture

Reusable card components

Independent chart initialization

Centralized navigation logic

12.32 Scalability Considerations

Future scalability supports:

Multiple monitored machines

Multi-user access

Historical trend storage

Cloud deployment

12.33 Deployment Strategy

Recommended deployment methods:

GitHub Pages (Static)

Netlify/Vercel

AWS S3 Static Hosting

Firebase Hosting

12.34 Project Management Approach

Development followed iterative workflow:

Requirement gathering

UI prototyping

Module implementation

Testing and refinement

Final integration

12.35 Professional Skills

Demonstrated

Skills reflected in this project:

Front-End Engineering

Dashboard Design

Technical Visualization
UI/UX Development
Responsive Web Design

12.36 Industry Mapping
Relevant roles utilizingsimilarskills:
Front-End Developer
Dashboard Engineer
DevOps UI Designer
Monitoring SystemsEngineer
Product UI Developer

12.37 Viva Pre parationNotes
Possible explanation points:
Why dashboard architecturewaschosen
Why Chart.js wasselected
Why Bootstrap was used
How navigation logic works How backend can be integrated later

12.38 Expanded Conclusion Discussion The System Monitoring Dashboard serves as a strong demonstration of front-end engineering and technical visualization capability. It reflects real-world dashboard patterns while remaining educationally practical

13. REFE RENCES

1. Bootstrap Documentation- https://getbootstrap.com/ 2. Chart.js Documentation- https://www.chartjs.org/
3. HTML/CSS/JavaS cript MDN Web Docs
4. Grafana Dashboar d Design References
5. Modern Admin Dash board UI/UX Patterns

APPENDIX:

Project Workflow Summary

Requirement Gathering Ul Design Front-End Development Testing Final Dashboard Deployment

Key Feature s Summary

Multi-Screen Navigation

Performance Charts

Metric Visualization

Process Table

Alert S ystem

Responsive Design

About website

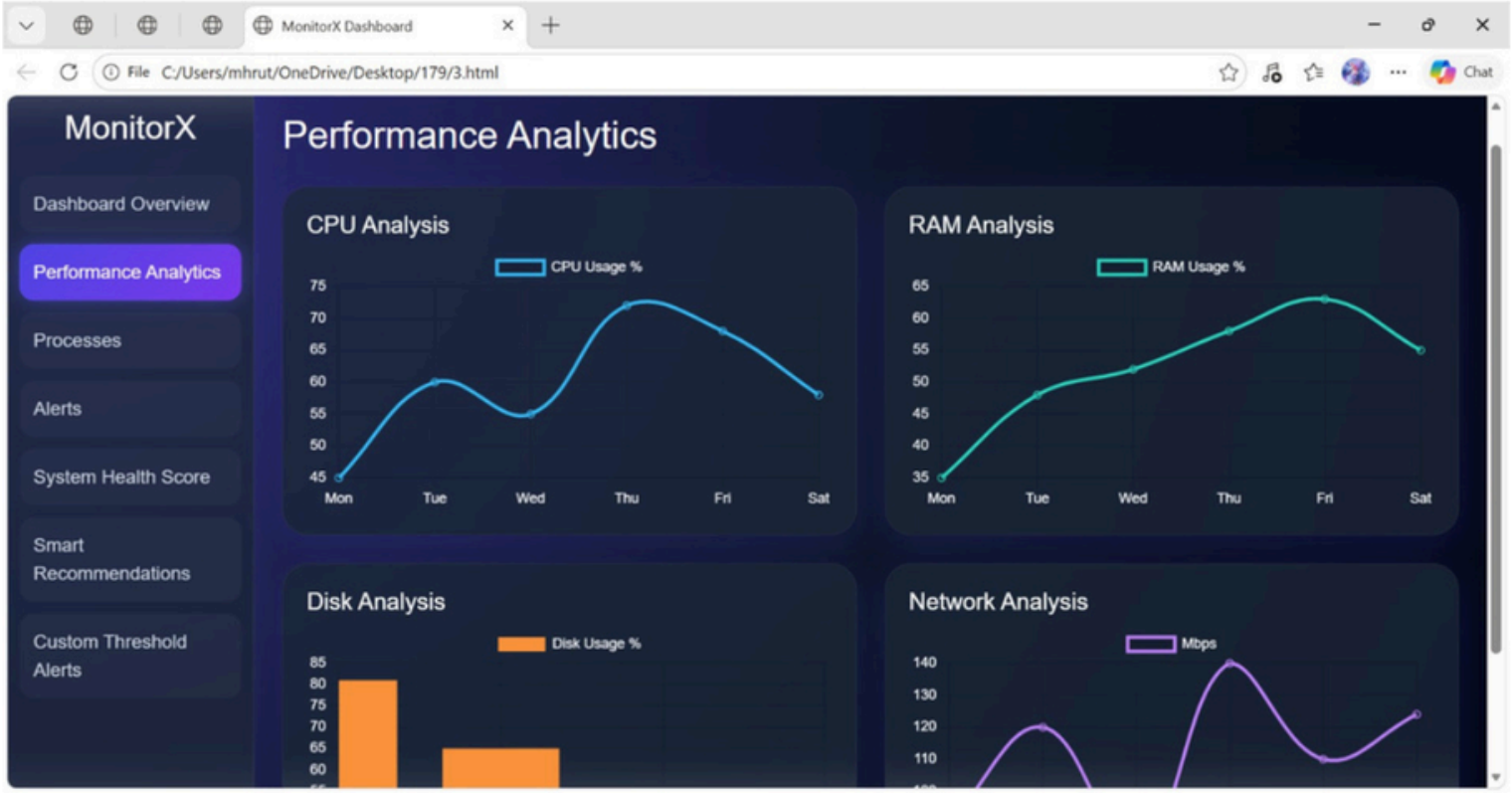

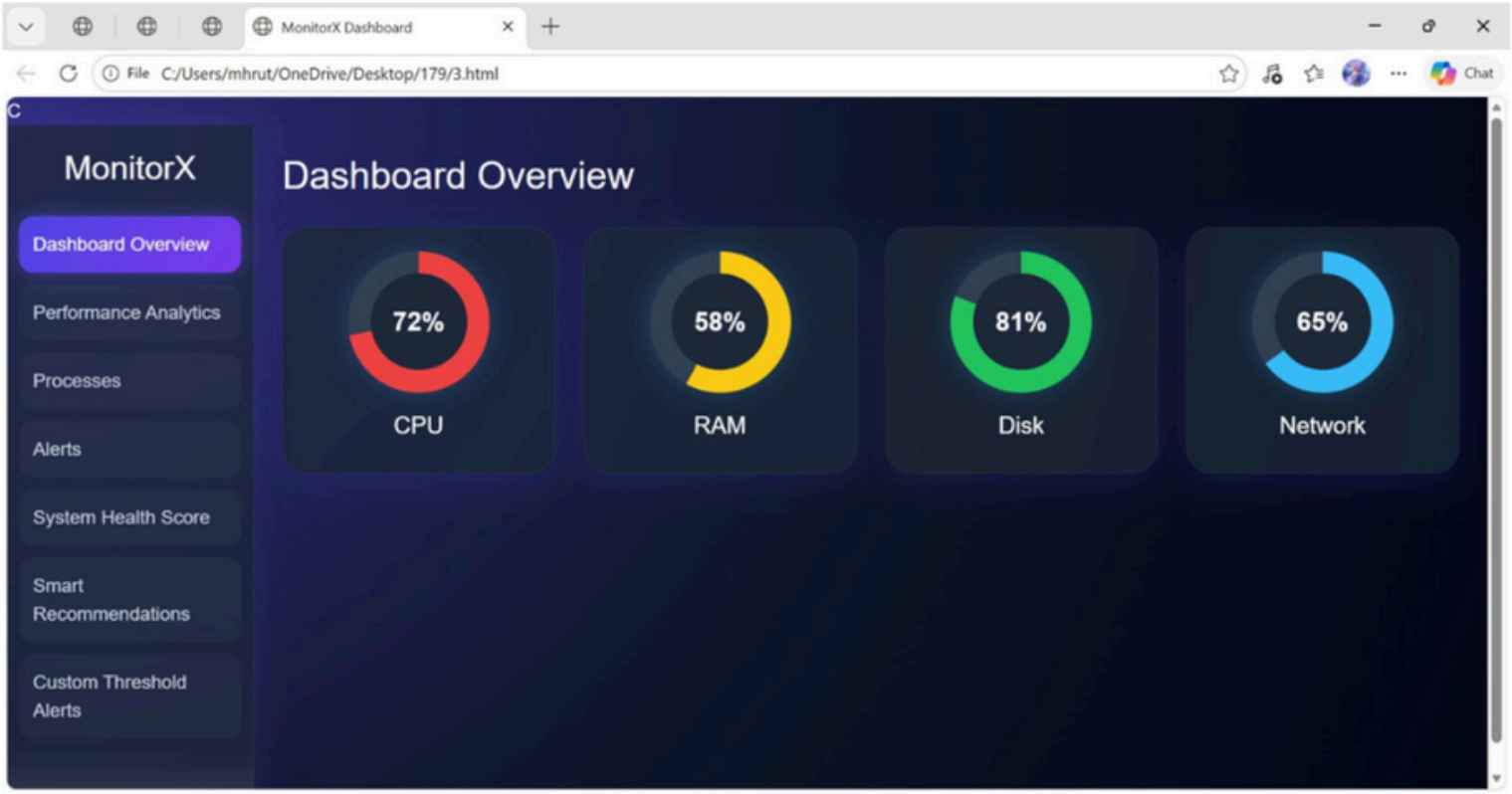

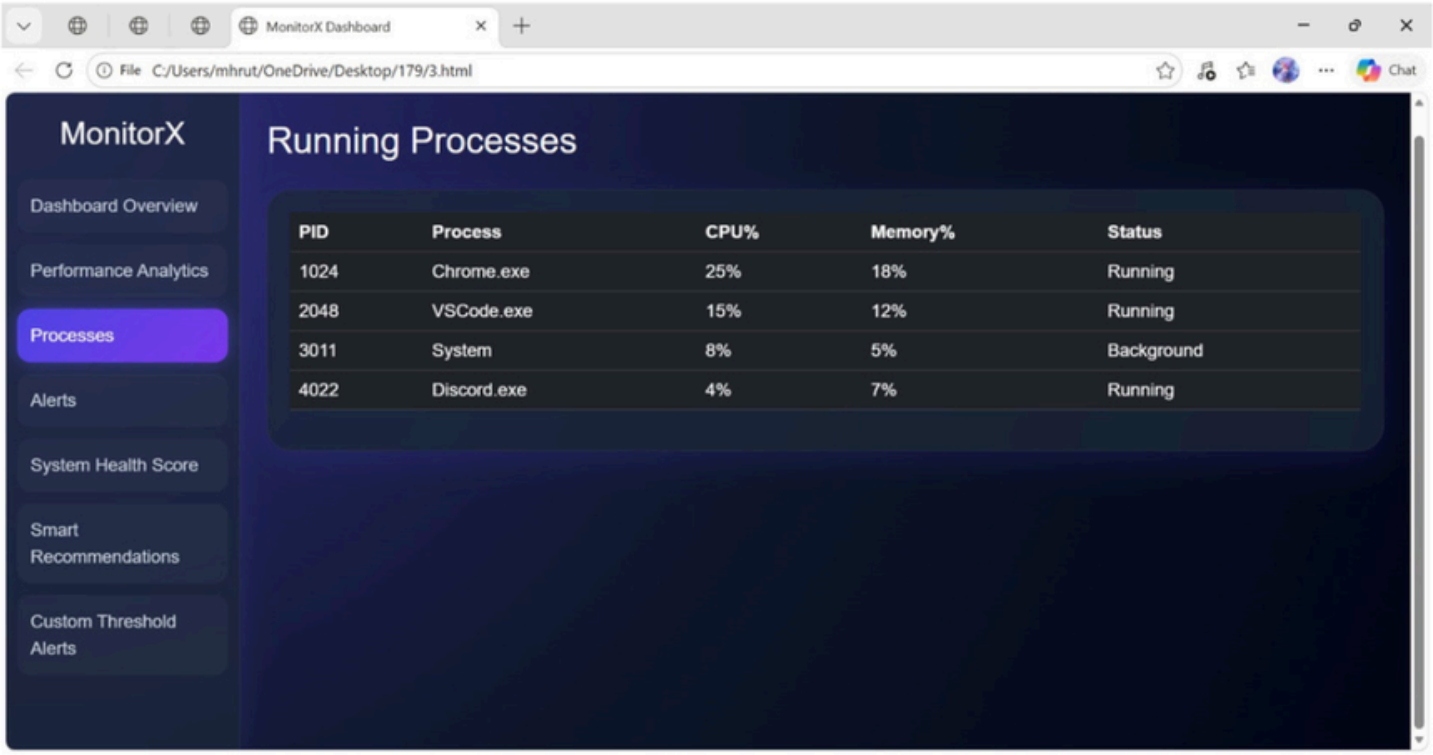
MonitorX Dashboard
File C:/Users/mhrut/OneDrive/Desktop/179/3.html
Chat
MonitorX
Dashboard Overview
Performance Analytics
Processes
Alerts
System Health Score
Smart Recommendations
Custom Threshold Alerts
Running Processes
PID Process CPU% Memory% Status
1024 Chrome.exe 25% 18% Running
2048 VSCode.exe 15% 12% Running
3011 System 8% 5% Background
4022 Discord.exe 4% 7% Running

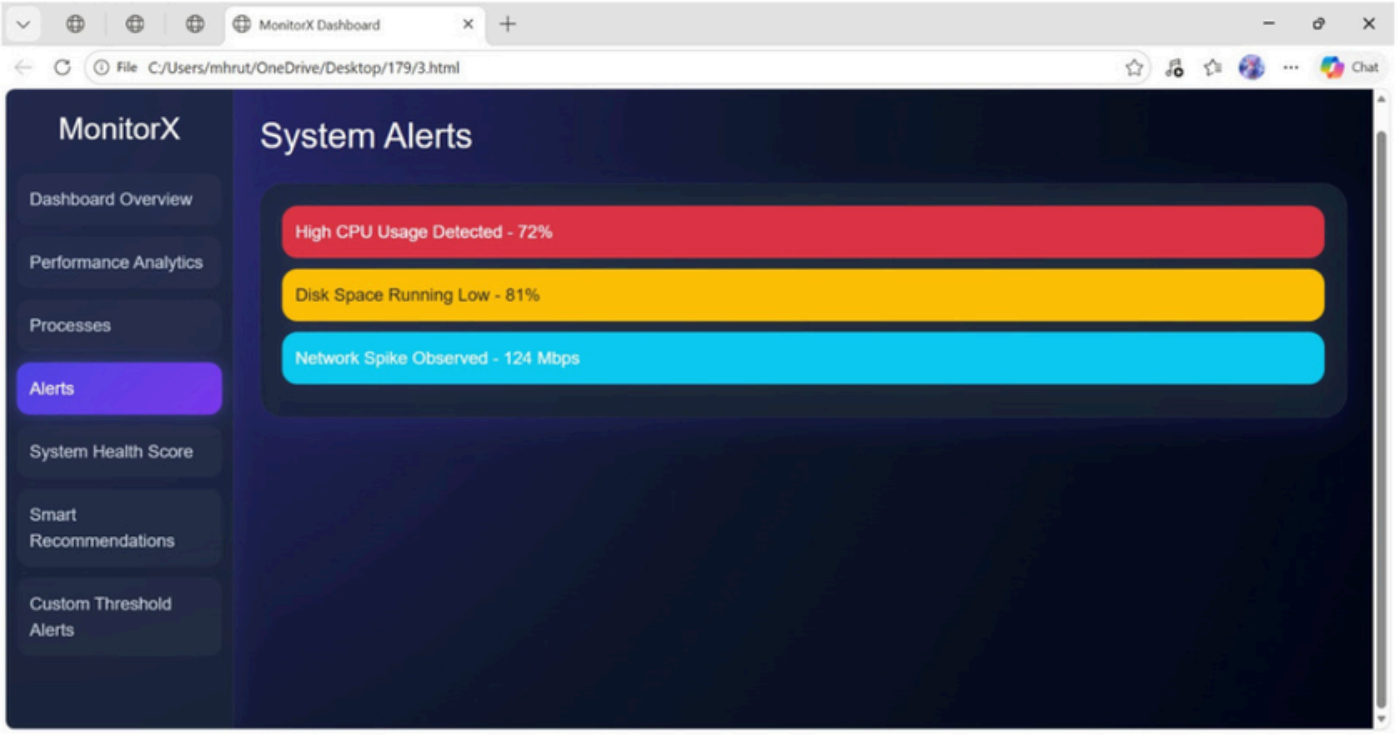
MonitorX Dashboard
File C:/Users/mhrut/OneDrive/Desktop/179/3.html
Chat
MonitorX
Dashboard Overview
Performance Analytics
Processes
Alerts
System Health Score
Smart Recommendations
Custom Threshold Alerts
System Alerts
High CPU Usage Detected - 72%
Disk Space Running Low - 81%
Network Spike Observed - 124 Mbps

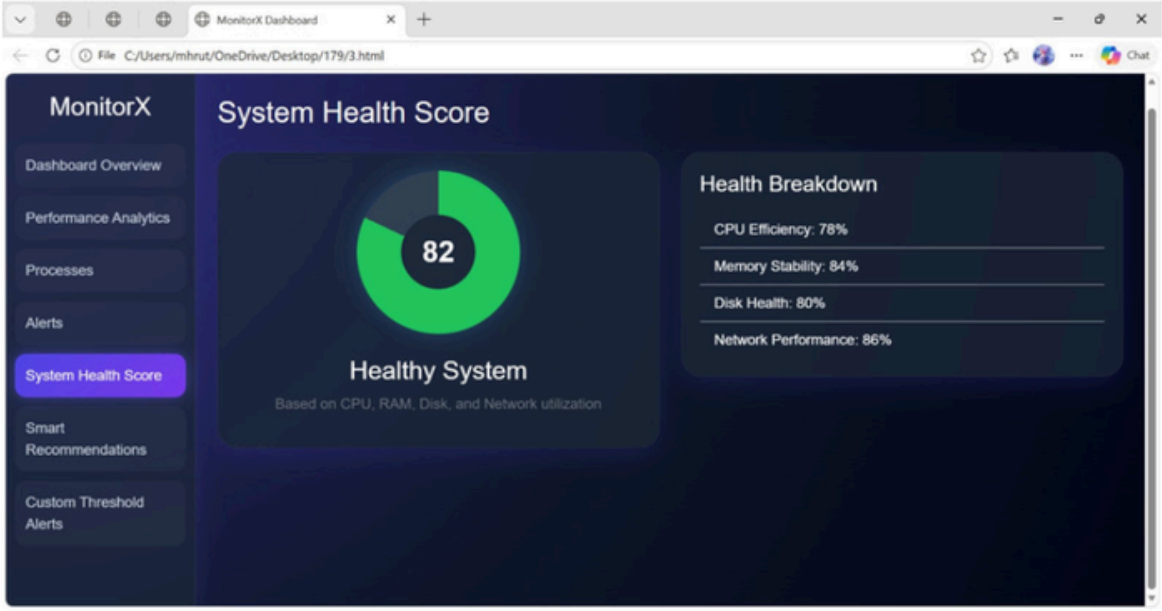
MonitorX Dashboard
File C:/Users/mhrut/OneDrive/Desktop/179/3.html
MonitorX
Dashboard Overview
Performance Analytics
Processes
Alerts
System Health Score
Smart Recommendations
Custom Threshold Alerts
System Health Score
82
Healthy System
Based on CPU, RAM, Disk, and Network utilization
Health Breakdown
CPU Efficiency: 78%
Memory Stability: 84%
Disk Health: 80%
Network Performance: 86%

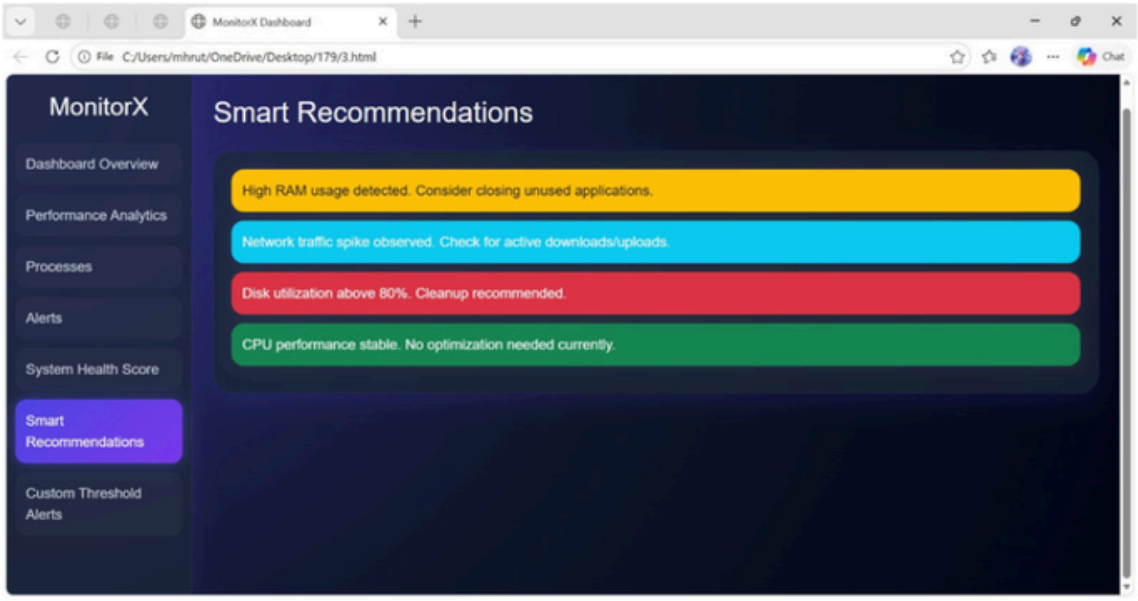
MonitorX Dashboard
File C:/Users/mhrut/OneDrive/Desktop/179/3.html
MonitorX
Dashboard Overview
Performance Analytics
Processes
Alerts
System Health Score
Smart Recommendations
Custom Threshold Alerts
Smart Recommendations
High RAM usage detected. Consider closing unused applications.
Network traffic spike observed. Check for active downloads/uploads.
Disk utilization above 80%. Cleanup recommended.
CPU performance stable. No optimization needed currently.

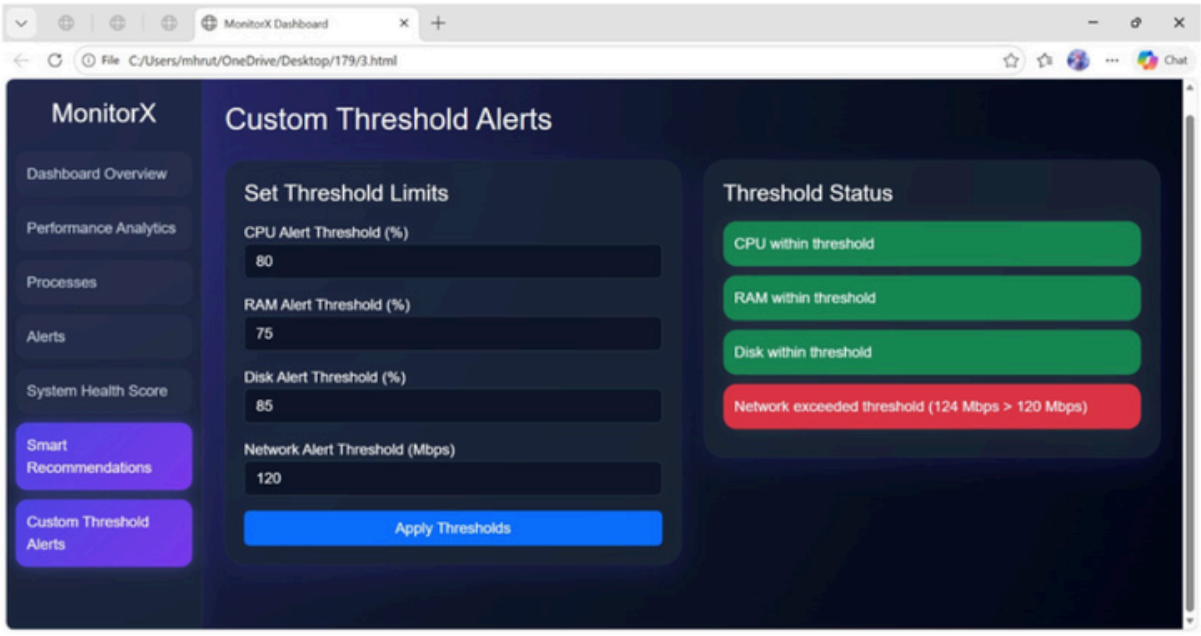
MonitorX Dashboard
File C:/Users/mhrut/OneDrive/Desktop/179/3.html
MonitorX
Dashboard Overview
Performance Analytics
Processes
Alerts
System Health Score
Smart Recommendations
Custom Threshold Alerts
Custom Threshold Alerts
Set Threshold Limits
CPU Alert Threshold (%)
80
RAM Alert Threshold (%)
75
Disk Alert Threshold (%)
85
Network Alert Threshold (Mbps)
120
Apply Thresholds
Threshold Status
CPU within threshold
RAM within threshold
Disk within threshold
Network exceeded threshold (124 Mbps > 120 Mbps)