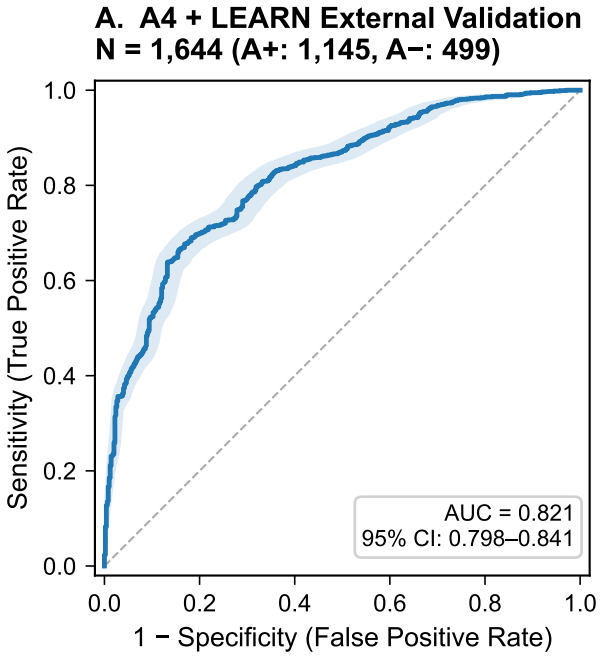
A. A4 + LEARN External Validation
N = 1,644 (A+: 1,145, A−: 499)
AUC = 0.821
95% CI: 0.798–0.841
Sensitivity (True Positive Rate)
1 − Specificity (False Positive Rate)
0.0
0.2
0.4
0.6
0.8
1.0

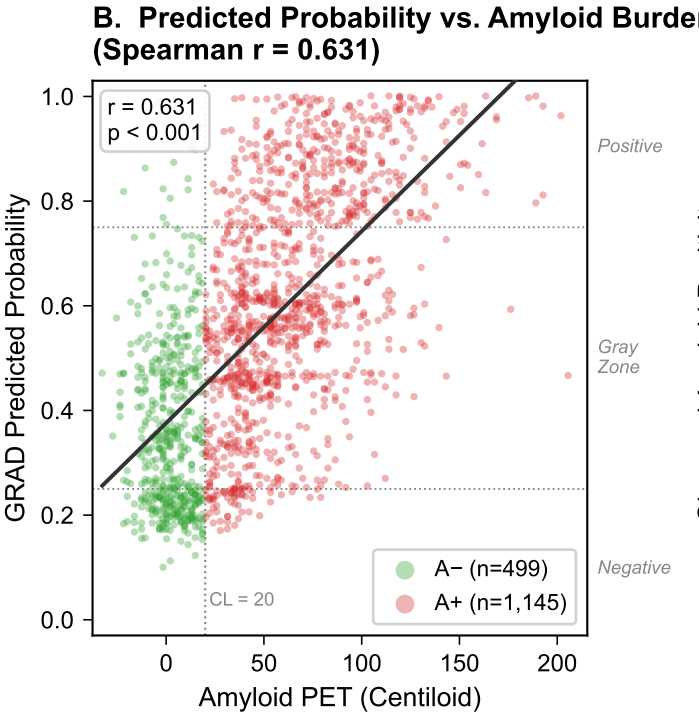
B. Predicted Probability vs. Amyloid Burden
(Spearman r = 0.631)
r = 0.631
p < 0.001
Positive
Gray Zone
Negative
CL = 20
A− (n=499)
A+ (n=1,145)
GRAD Predicted Probability
Amyloid PET (Centiloid)
0
50
100
150
200

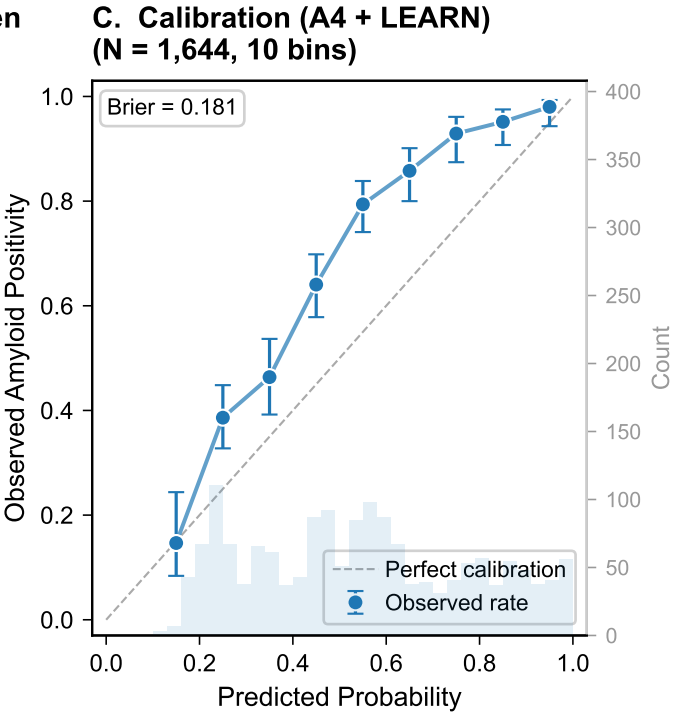
C. Calibration (A4 + LEARN)
(N = 1,644, 10 bins)
Brier = 0.181
Perfect calibration
Observed rate
Observed Amyloid Positivity
Predicted Probability
Count
0
50
100
150
200
250
300
350
400