William Gan

💻 Passionate Tech Enthusiast 💻

Singaporean | 🧍 29 | 🌐 Homepage | ✉ hswg94@gmail.com | ☎ +65 84340897 | LinkedIn

Skills

Frontend:	HTML5, CSS, **JavaScript (ES6)**, EJS, **ReactJS**, **Redux**, Bootstrap, Chakra UI, MUI, Framer Motion
Backend:	**Node.js**, **Express.js**, **MongoDB**, SQL, NoSQL, **REST APIs**, JWT Auth, bcrypt, multer, cookie-parser, Cloudinary API, Mapbox
Tools:	Git & GitHub, Visual Studio Code, Postman, Docker & VMs, Figma, Affinity Photo, Davinci Resolve
Misc:	Unit & Automated Testing, Data Analytics
Soft Skills:	Strong Communicator, Attention to Detail, Team Player

Relevant Experience

Jan 2023 – Oct 2023

Career Upskilling (Bootcamp, Courses, Projects)

- Successfully completed **3 major upskilling courses** and **earned their respective certificates**.
- Acquired **comprehensive knowledge and practical skills** in **Full-Stack development** by successfully finishing **The Web Developer Bootcamp 2023** on Udemy.
- Attained proficiency in **Advanced React Concepts** and **UI/UX design principles** through the completion of the **Meta Front-End Developer course**.
- Learned the concepts necessary for developing **E-Commerce Applications** during the **eCommerce Development with MERN Stack** course.
- Established my **Homepage**, showcasing my **Skills, Certificates**, and **Projects (WIP).**

24 Aug 2021 – 7 Oct 2022

Software Engineer (Support) @ NCS

- Promptly **Respond and Rectify** all **application-related tickets** on **JIRA**.
- Ensure **System Stability** by **Monitoring and troubleshooting logs** in **Microsoft Azure**.
- **Record changes** to the application through **updating/creating software documentation**.
- Provide stakeholders with a **summary of project changes** by drafting **monthly reports** and slides.
- Fulfill **data extraction** requests by writing **SQL statements** for **Microsoft SQL Server**.
- **Resolved vulnerabilities** by identifying, updating, and verifying related libraries.
- Enhanced the **data processing pipeline** by performing **code changes** to **Python** scripts.

Education & Certification

In-Progress	**AWS Certified Cloud Practitioner –** AWS
Oct 2023	**eCommerce App Development 2023** - Udemy (Full-Stack)
Aug 2023	**Meta Front-End Developer** – Meta (ReactJS, UI/UX, Figma)
Apr 2023	**The Web Developer Bootcamp 2023** – Udemy (Full-Stack)
Jun 2021	**Google Data Analytics Professional** – Google (SQL, R Programming, Tableau)
2015 - 2018	**Diploma in Electrical and Electronics Engineering** - Republic Polytechnic

My Projects

1. **RateAnything |** SSR Application built using EJS, Node.js, Express.js, MongoDB
   URL @ https://rateanything.up.railway.app/items

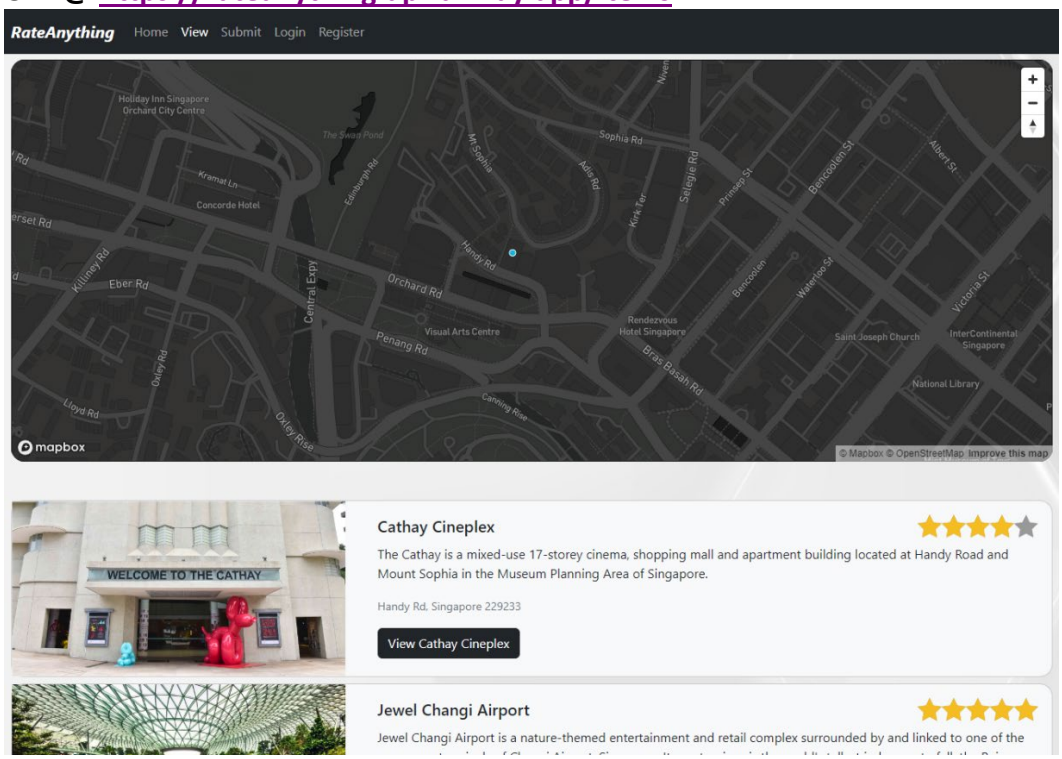

2. **eCommerce Concept |** React Application built using Node.js, Express.js, MongoDB
   URL @ https://ecommercepoc.up.railway.app/

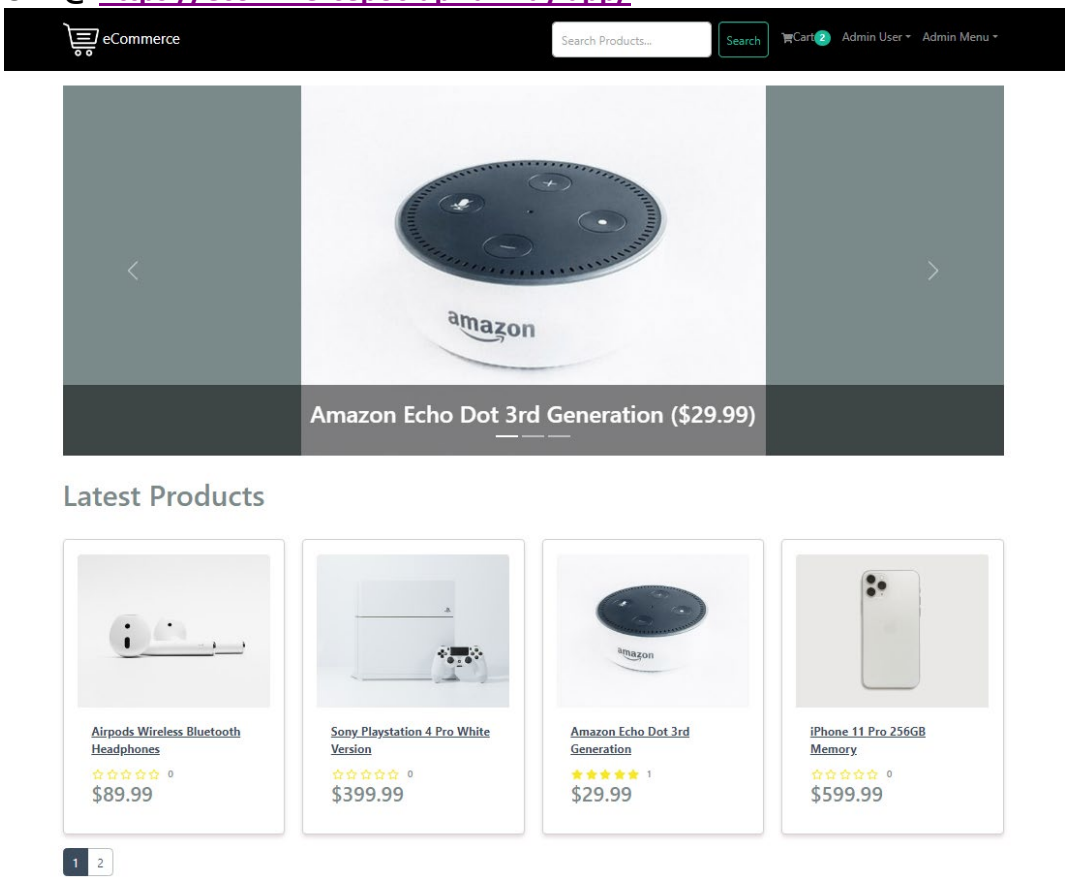

Employment History

Software Engineer (Support) @ NCS

(Aug 2021 – 7 Oct 2022)

- Promptly **Respond and Rectify** all **application-related tickets** on **JIRA**.
- Ensure **System Stability** by **Monitoring and troubleshooting logs** in **Microsoft Azure**.
- **Record changes** to the application through **updating/creating software documentation**.
- Provide stakeholders with a **summary of project changes** by drafting **monthly reports** and slides.
- Fulfill **data extraction** requests by writing **SQL statements** for **Microsoft SQL Server**.
- **Resolved vulnerabilities** by identifying, updating, and verifying related libraries.
- Enhanced the **data processing pipeline** by performing **code changes** to **Python** scripts.

Technician & Inventory Specialist @ Aftershock PC

(July 2020 – June 2021)

- **Improved workflow processes** by **automating inputs** on Google Sheets using **Nested Functions** along with **Google Apps Scripts**.
- **Ensure Data Integrity** by creating various algorithms in **Conditional Formatting**.
- Implemented an **Inventory Monitoring Dashboard** on Google Sheets with the use of **Pivot Tables**.
- **Forecasting** of **Potential Widespread Issues** and **Future Inventory Requirements** by **Analyzing Data Trends**.

Technician & Customer Support Officer @ PC Dreams

(April 2018 - August 2018 | Before Army)

- **Addressed Customer Inquiries** through the **Front Desk and Hotline**.
- Performed **Troubleshooting and Repair** of various **Consumer Electronics**.
- **Installed, Upgraded, and Configured Systems** according to the Clients' Requirements.
- Achieved **high levels of Customer Satisfaction** with a **high standard of Service**.

Associate Engineer (Intern) @ ST Electronics

(2017 - 6 Months Student Internship)

- **Designed and Simulated Environment** setting using **3D AutoCAD** Software.
- **Planned Video Coverage Requirements** with the use of **Architecture Level Plans**.
- **Complied** with **LTA Standards and Requirements**.