EDUFLOW – STUDENT PERFORMANCE AND ATTENDANCE ANALYTICS SYSTEM

Name : HADIAH TASNEEM

Project : EduFlow – Student Performance and Attendance Analytics System

Course : Full-Stack Java

---

1. Introduction

1.1 Purpose

The EduFlow system is designed to provide a comprehensive digital platform for managing student academic records, attendance tracking, and performance monitoring in educational institutions.

The primary purpose of this system is to replace traditional manual record-keeping methods with an automated and centralized solution that improves efficiency, accuracy, and data accessibility. EduFlow enables teachers and administrators to efficiently manage student attendance, monitor academic performance, and analyze progress through a structured and user-friendly interface.

Additionally, the system helps reduce administrative workload by automating repetitive tasks such as attendance calculation, report generation, and data management. It also ensures that students can access their academic information in real time, improving transparency and communication within the institution.

1.2 Scope

The EduFlow system provides the following features:

• User registration and secure authentication using role-based access
• Student information management with complete record handling
• Attendance tracking system with daily record updates
• Student performance and marks management
• Dashboard and analytics features for insights and reporting

The system replaces traditional manual methods with a digital solution that improves efficiency, minimizes errors, and ensures easy accessibility of academic records. It is designed to be scalable and can be extended with additional features such as mobile applications and advanced analytics in the future.

1.3 Problem Statement

Many educational institutions still rely on manual methods such as paper-based attendance registers and spreadsheets to manage student data. These traditional approaches often lead to data redundancy, human errors, and inconsistencies in record maintenance.

Generating reports and analyzing student performance manually is time-consuming and inefficient. Additionally, there is limited real-time access to updated information, which affects decision-making and academic planning. Data security is also a concern, as manual records are prone to loss and unauthorized access.

The EduFlow system addresses these issues by providing a secure, automated, and centralized platform where student data, attendance, and performance records are systematically stored and easily accessible. This improves data accuracy, enhances productivity, and supports better academic management.

---

2. System Requirements

2.1 Functional Requirements

The system shall support the following functionalities:

• Users shall be able to register and log in securely using authentication mechanisms.
• Administrators shall be able to manage student and user records efficiently.
• Teachers shall be able to record, update, and manage student attendance.
• Teachers shall be able to record and update student performance and marks.
• Users shall be able to view attendance records and history.
• Users shall be able to view performance reports, statistics, and analytics.
• The system shall allow generation of reports for academic evaluation.

2.2 Non-Functional Requirements

The system must satisfy the following quality attributes:

• **Security:** The system must ensure secure authentication, authorization, and data protection using encryption techniques.
• **Performance:** The system should provide fast response times and handle multiple user requests efficiently.
• **Scalability:** The system should support an increasing number of users and large volumes of data.
• **Reliability:** The system must ensure accurate, consistent, and reliable data storage without loss.
• **Maintainability:** The system architecture should allow easy updates, debugging, and future enhancements.

3. System Architecture

The EduFlow system follows a three-tier architecture consisting of presentation, application, and data layers.

Architecture Structure

Users (Admin / Teacher / Student)
↓
React Frontend
↓
Spring Boot Backend
↓
MySQL Database

Architecture Description

Frontend Layer

• The frontend is developed using React.js to provide a responsive and interactive user interface
• It enables users to perform operations such as managing students, marking attendance, and viewing reports
• It communicates with the backend through REST API calls

Backend Layer

• The backend is implemented using Spring Boot and handles business logic and data processing
• It manages API endpoints, authentication, validation, and system workflows
• It ensures secure communication between frontend and database

Database Layer

• MySQL is used as the relational database management system
• It stores structured data including user information, student records, attendance, and performance data
• It ensures data integrity and supports efficient data retrieval

3.1 SYSTEM ARCHITECTURE DIAGRAM

The Architecture Diagram represents the three-tier architecture of the system, consisting of the frontend (React), backend (Spring Boot), and database (MySQL). It shows how data flows between layers and how the system processes user requests.

Hence,the architecture ensures clear separation of concerns, where the frontend handles user interaction, the backend manages business logic, and the database handles data storage, making the system more organized, scalable, and easier to maintain and upgrade.

Figure 3.1: System Architecture Diagram of the EduFlow System

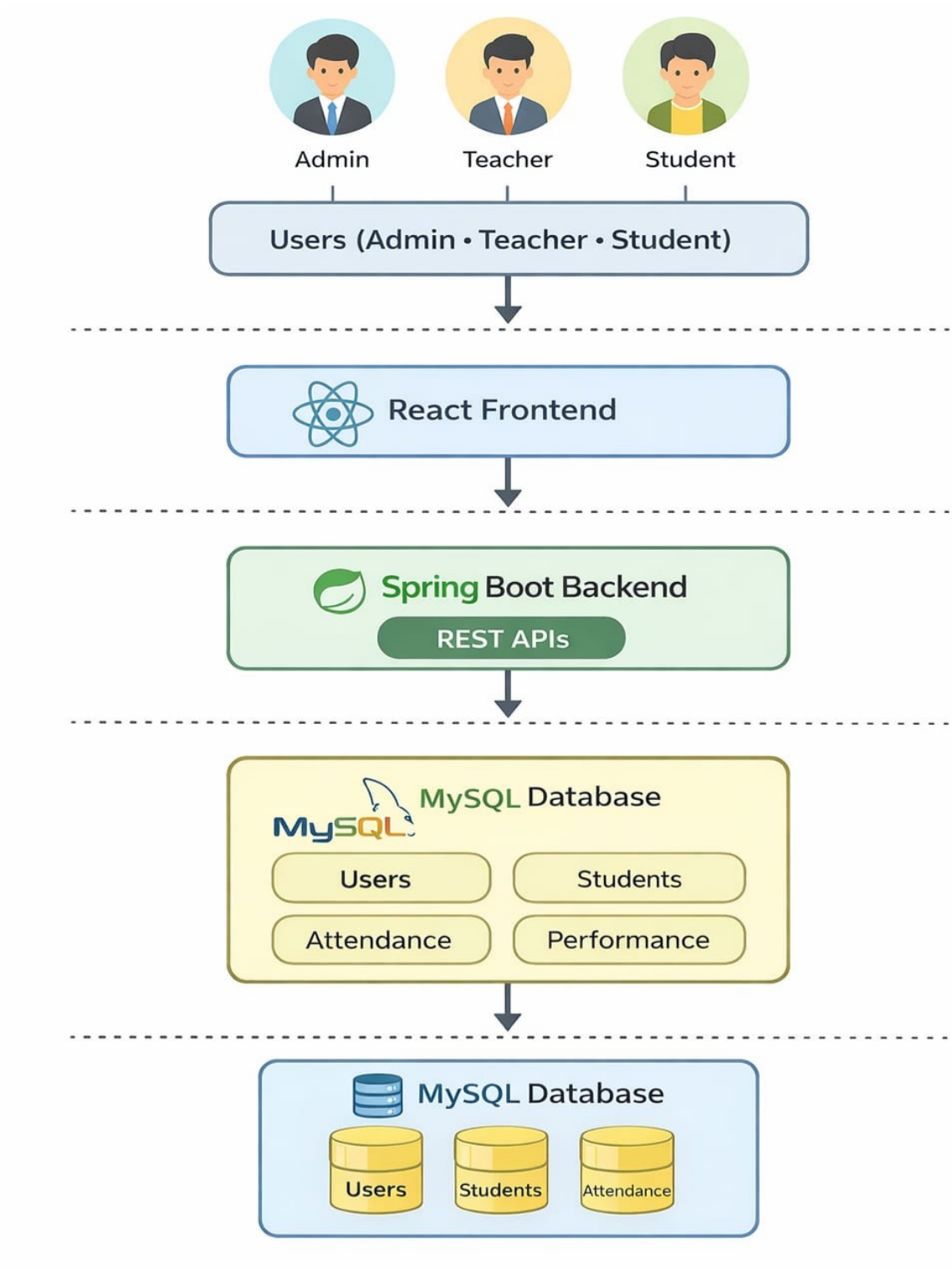

4. System Modules

The EduFlow platform is divided into several modules for better organization, scalability, and maintainability.

Figure 4.1: EduFlow System Module Diagram

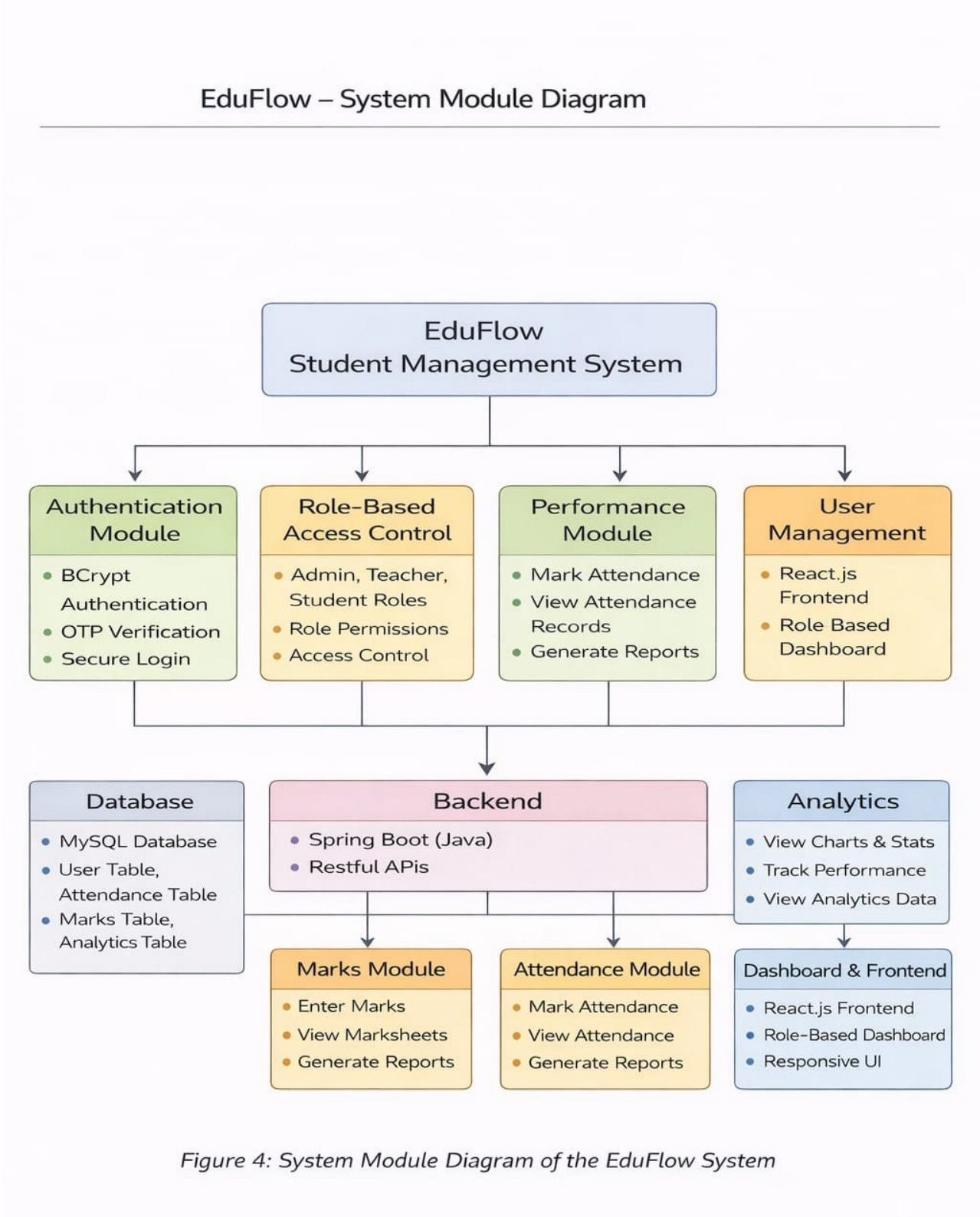

4.1 Authentication Module

This module manages user authentication and secure system access.

Functions include:

• User registration with validation
• User login with authentication checks
• Role-based access control
• Password encryption and secure storage

4.2 User Management Module

This module manages user information and access permissions.

Functions include:

• Managing administrator and teacher accounts
• Updating user profiles and details
• Assigning roles and permissions
• Controlling access to system features

4.3 Student Management Module

This module stores and manages student information in a structured format.

Functions include:

• Adding new student records
• Updating existing student details
• Deleting student records
• Viewing and searching student information

4.4 Attendance Management Module

This module handles the recording and tracking of student attendance.

Functions include:

• Marking daily attendance for students
• Viewing attendance history and records
• Calculating attendance percentage automatically
• Maintaining attendance logs for analysis

4.5 Performance Management Module

This module manages student academic performance.

Functions include:

• Adding marks or performance scores
• Updating performance records
• Viewing subject-wise and overall performance
• Generating performance reports

4.6 Analytics Module

This module provides insights into student performance and attendance trends.

Features include:

• Attendance percentage calculation
• Performance analysis and statistics
• Summary reports and graphical insights
• Identifying trends for academic improvement

---

5. Database Design

The EduFlow system database consists of the following main tables:

Main Tables

• Users
• Students
• Attendance
• Performance

Figure 5.1: Entity Relationship Diagram of EduFlow Database

The Relationship Overview

The EduFlow database maintains relationships between users, students, attendance records, and performance data. A user such as an administrator or teacher can manage multiple student records within the system.

Each student can have multiple attendance entries and performance records, which enables the system to track academic progress and attendance history efficiently over time.

```
Users
│
└── Students
    │
    ├── Attendance
    │
    └── Performance
```

Figure 5.2: Database Schema Diagram for EduFlow System

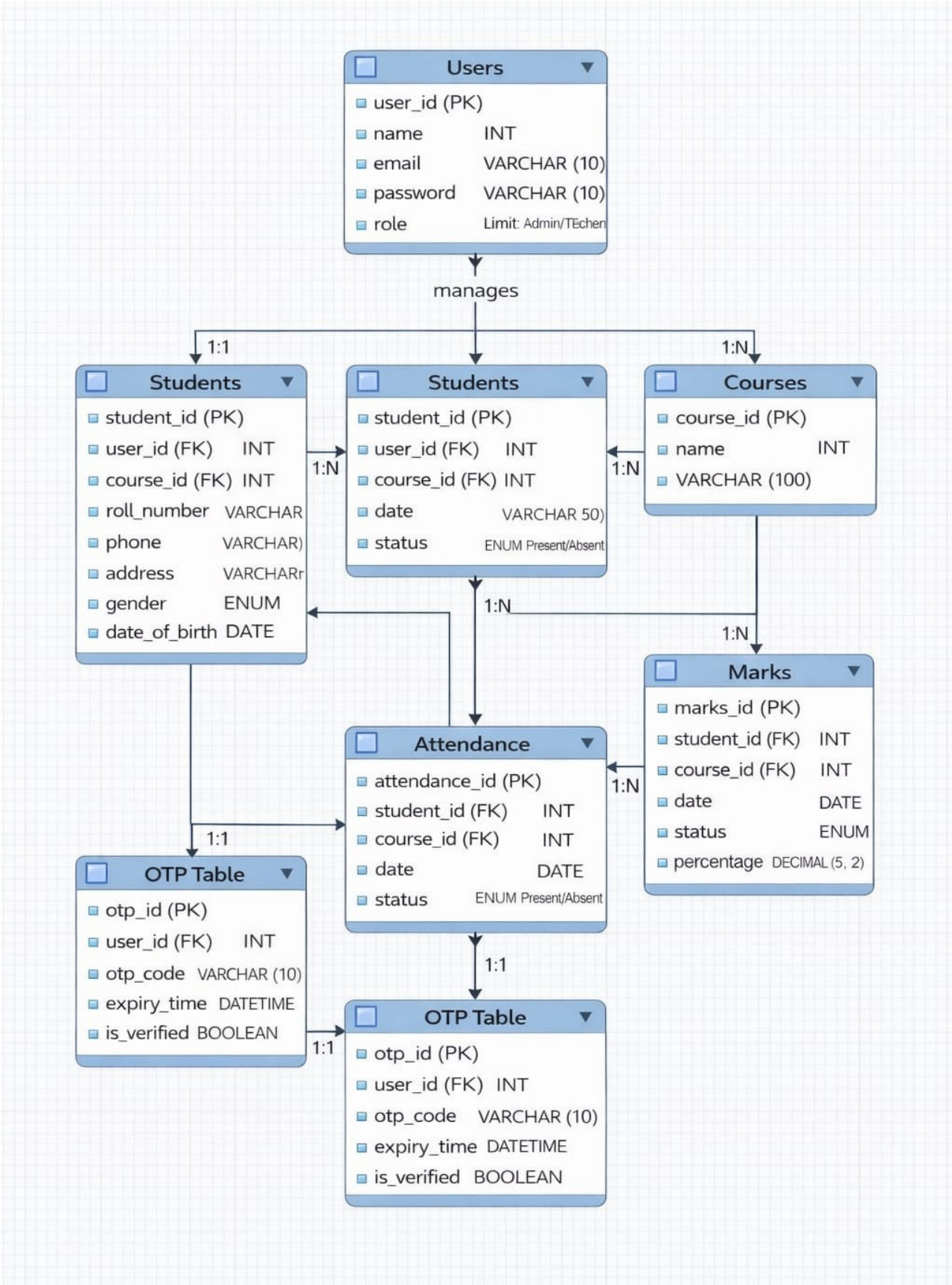

Explanation

• A user (teacher or administrator) manages multiple student records
• Each student can have multiple attendance entries
• Each student can have multiple performance records
• This structure ensures proper data organization, consistency, and efficient data retrieval

---

6. Technology Stack

The EduFlow system uses the following technologies:

1. Frontend React.js
2. Backend Spring Boot
3. Database MySQL
4. Security JWT Authentication / Bcrypt
5. ORM Hibernate / JPA
6. Build Tool Maven

This technology stack enables the development of a secure, scalable, and high-performance system.

---

7. System Workflow

This section describes the sequence of steps and interactions between users and the EduFlow system for performing key operations such as recording attendance and managing student performance.

Example Workflow: Recording Attendance

Teacher Login
↓
View Student List
↓
Select Student
↓
Mark Attendance
↓
Backend Processes Request
↓
Attendance Record Stored in Database
↓
Attendance Updated Successfully

Figure 7.1: Sequence Diagram for Recording Attendance

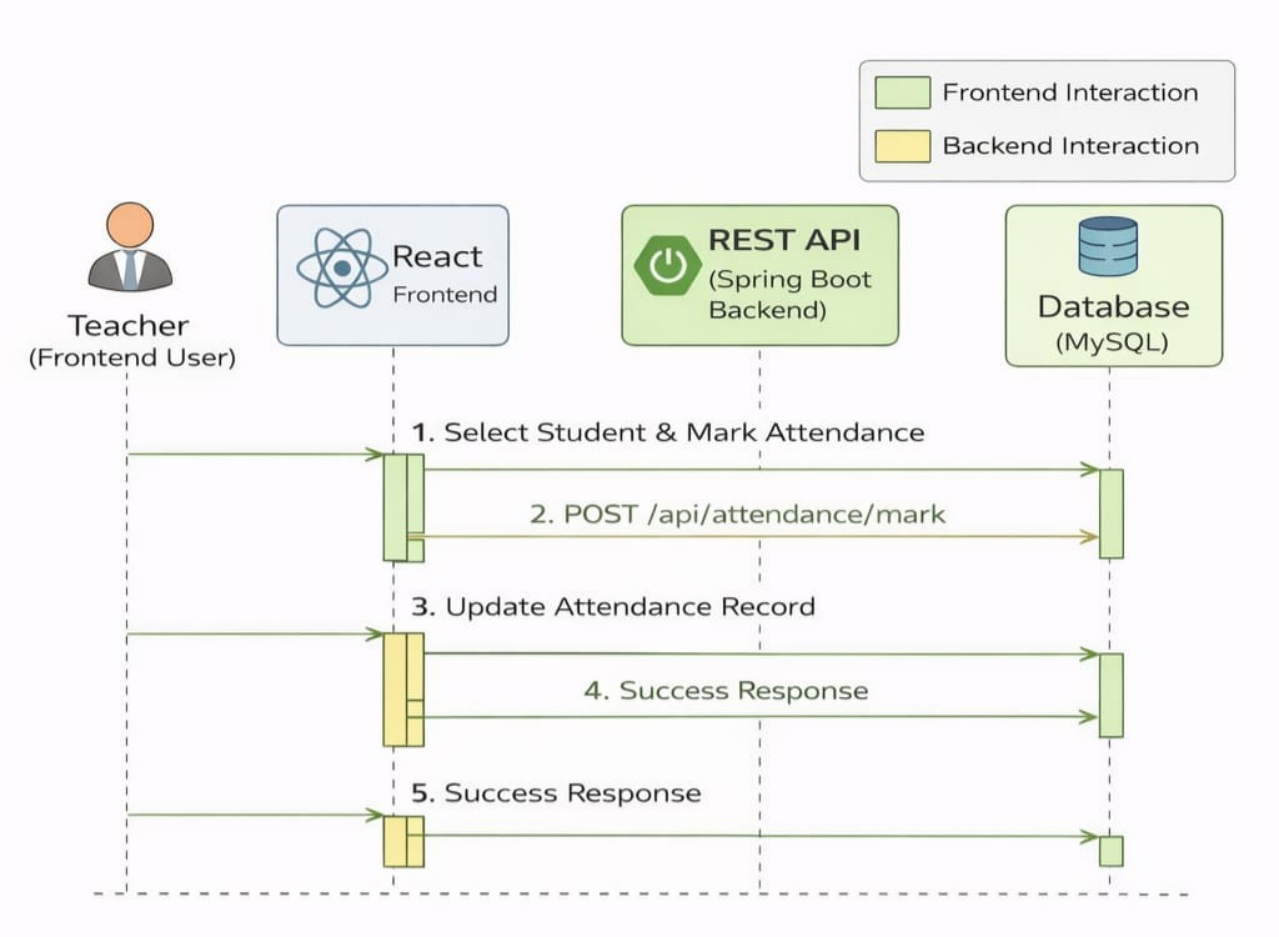

7.2 Use Case Diagram

• The Use Case Diagram represents the functional requirements of the EduFlow system by illustrating the interactions between different users (actors) and the system.
• It provides a high-level overview of how users communicate with the system to perform various operations.
• The primary actors involved in the system include **Administrator, Teacher, and Student**, each having specific roles and permissions.

• The Administrator is responsible for managing the overall system, including user accounts, student records, and access control.
• The Teacher interacts with the system to record attendance, update student performance, and monitor academic progress.
• The Student interacts with the system to view attendance records, performance reports, and academic analytics.
• The diagram helps in identifying system boundaries and ensures that all required features are clearly defined during the design phase.

Figure 7.2: Use Case Diagram

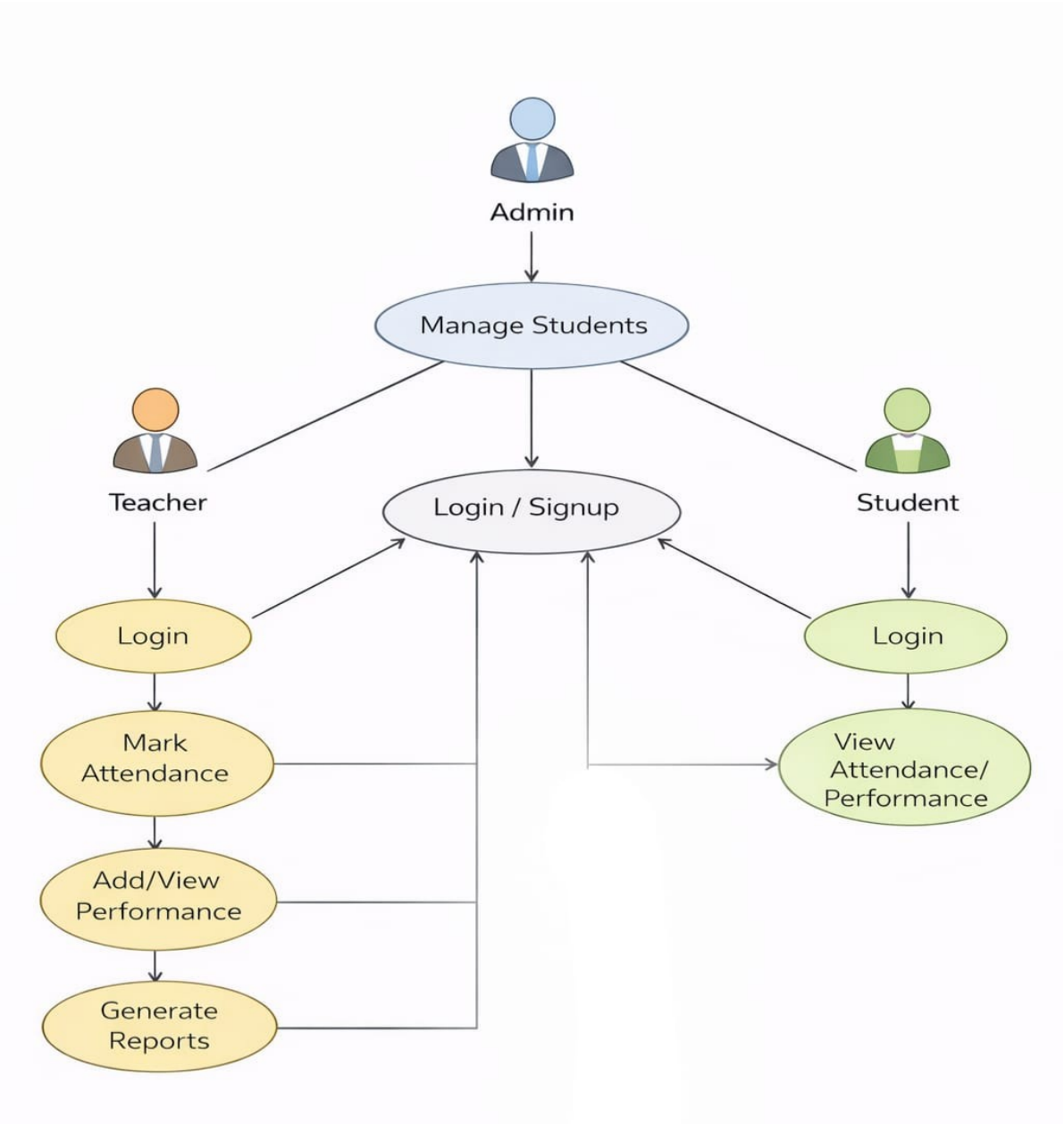

7.3 Activity Diagram

The Activity Diagram illustrates the workflow of the EduFlow system by showing the sequence of activities involved in performing operations.

• It represents step-by-step flow of system processes
• It shows decision points and transitions between activities
• It helps in understanding system behavior and workflow logic

Figure 7.3: Activity Diagram

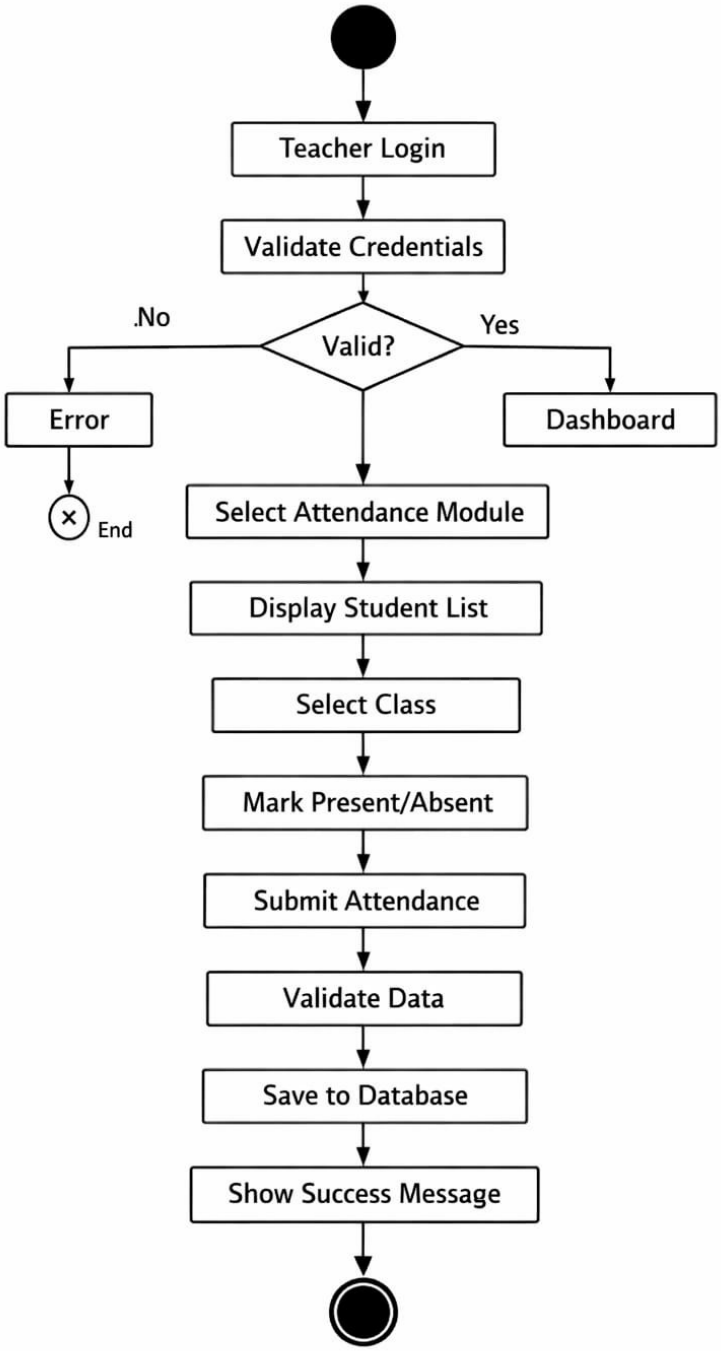

8. Risk Analysis and Mitigation

Unauthorized system access → Implement authentication and role-based access control.
Data inconsistency → Use database constraints and validation checks.
System performance issues → Optimize queries and API performance.
Data loss → Implement database backup and recovery.

---

9. Testing Strategy

Testing ensures system reliability and functionality.

Unit Testing

• Testing individual components such as services and controllers

Integration Testing

• Testing interaction between modules and database

System Testing

• Testing the entire application to verify system functionality

User Acceptance Testing

• Testing the system with users to confirm requirements are met

---

10. Success Criteria

The EduFlow system will be considered successful if:

• Student records can be managed efficiently
• Attendance records are stored and retrieved accurately
• Student performance data is recorded and displayed correctly
• The system operates securely and efficiently
• Users can easily interact with the system

---

11. Appendices

The appendices section may include additional technical documentation such as:

• API documentation
• Database schema diagrams
• System architecture diagrams