WHISPERING WOODS
START
HOW TO PLAY
CREDITS

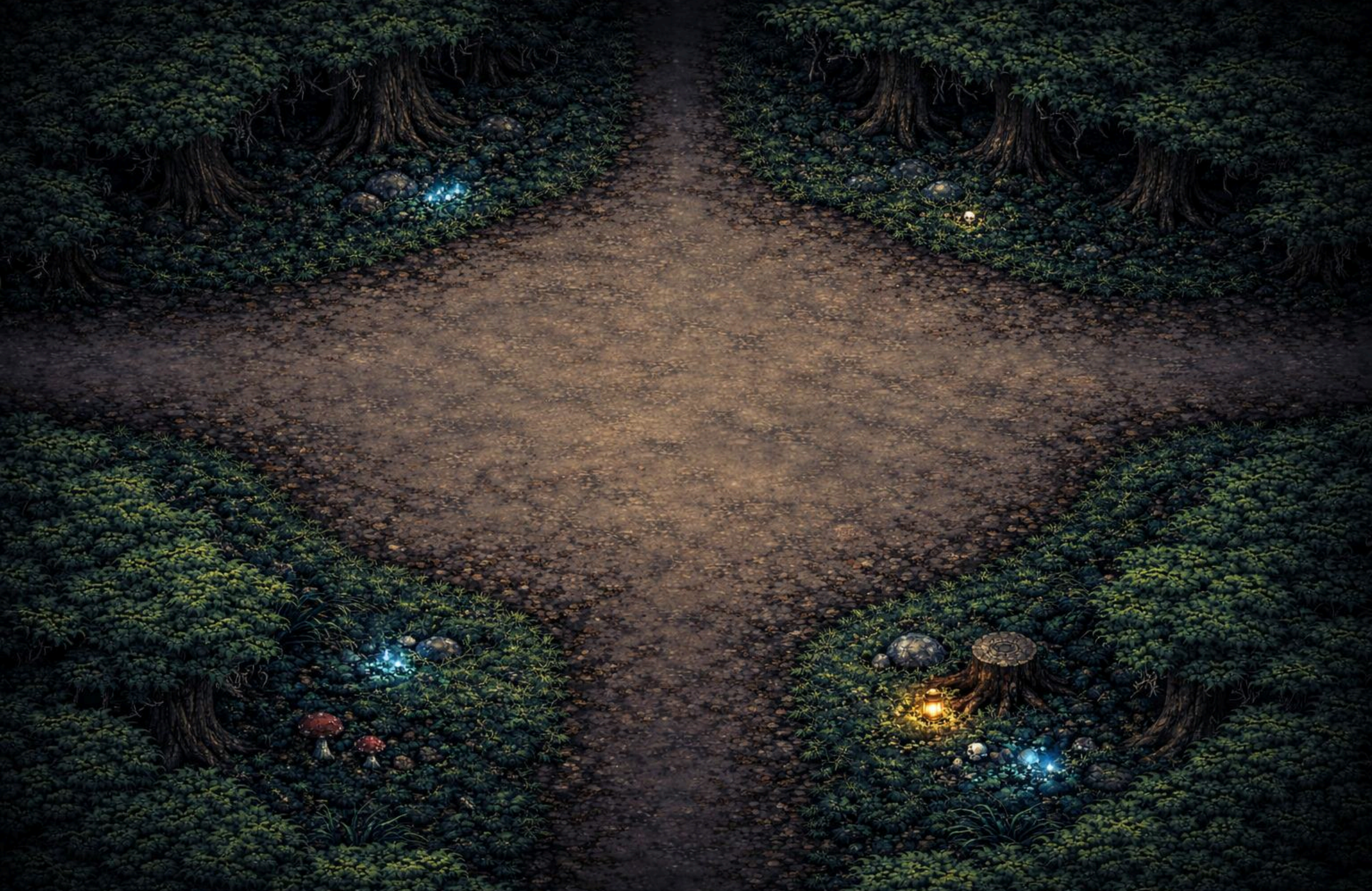

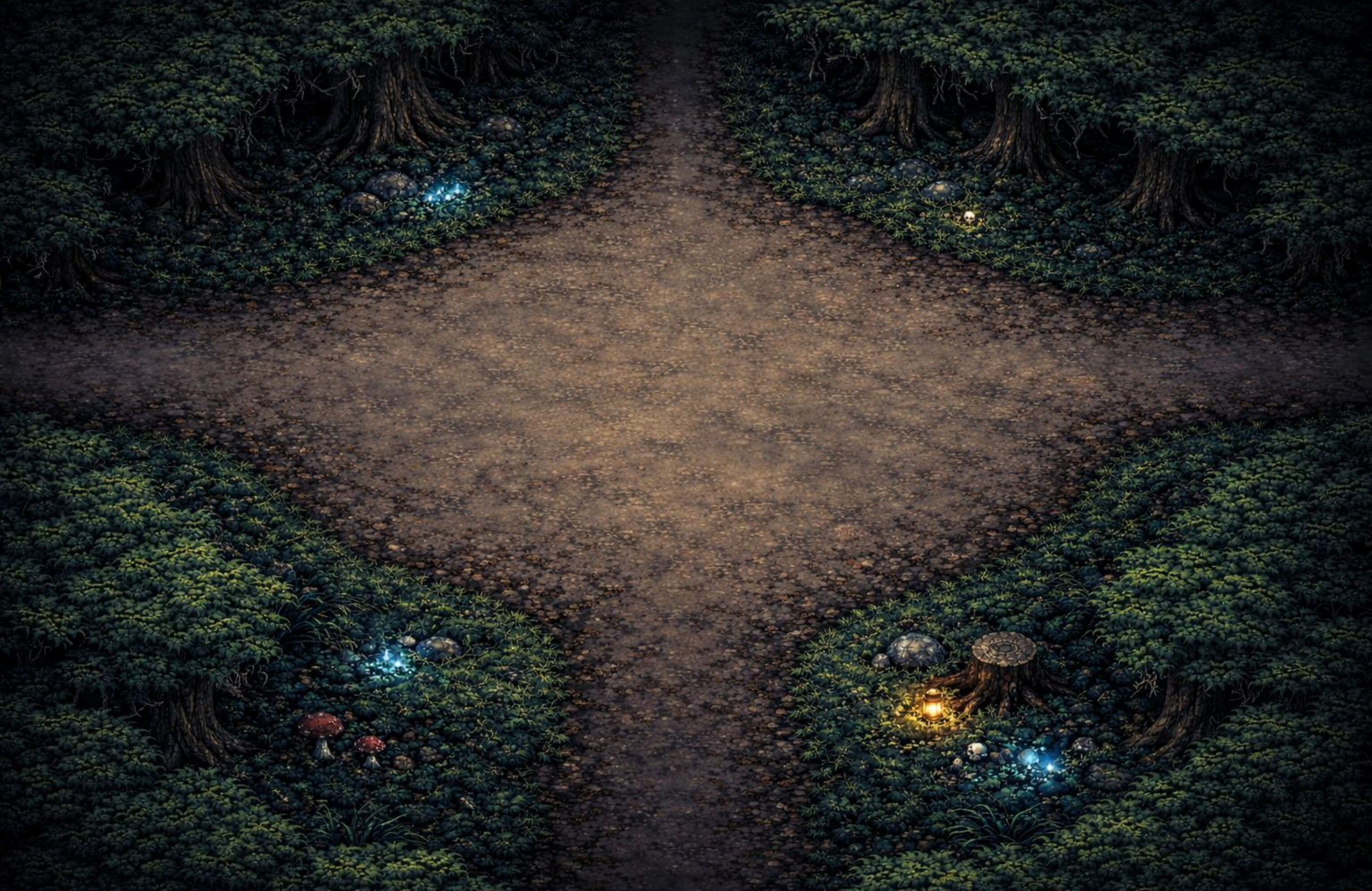

Choose Animal

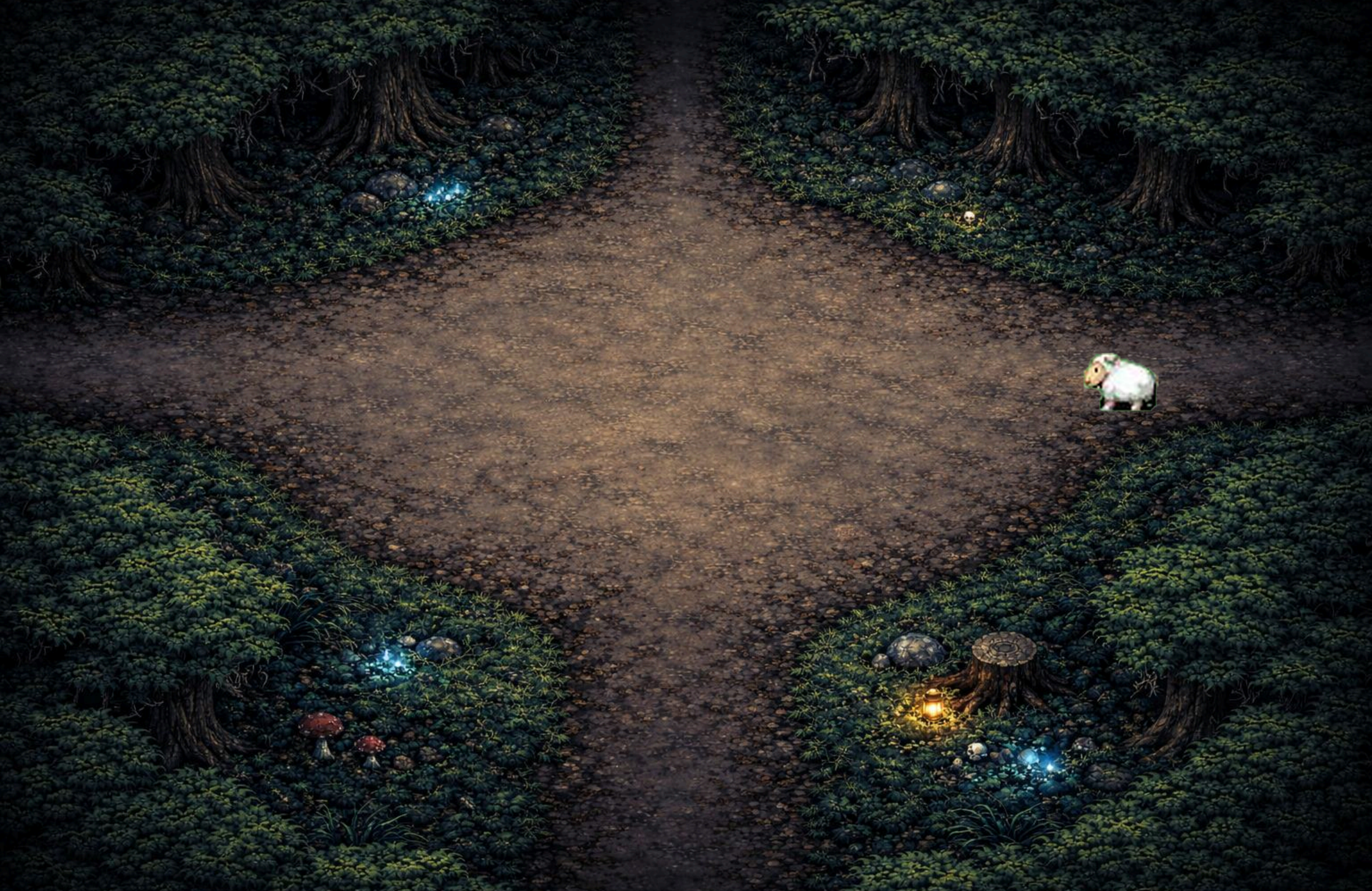

You are lost and your goal is to escape the Whispering Woods!

There are several paths in this forest, but which one leads home? The Forest is eerie and creepy, how can you possibly escape it?

Trust your subconscious mind and decide which way you go! But be careful, not everyone is your friend, or even your enemy.

Have fun and remember....
.... if you hear them whisper, run....

BACK

My Name is Armin and this is my game!

I'm in 2BHITM and this is my summer project. I hope you like it! I've always found the subconscious mind very creepy and fascinating, and I wanted to see how well it would work in my game.