1. Microchip Studio Starten
2. Tools -> Options

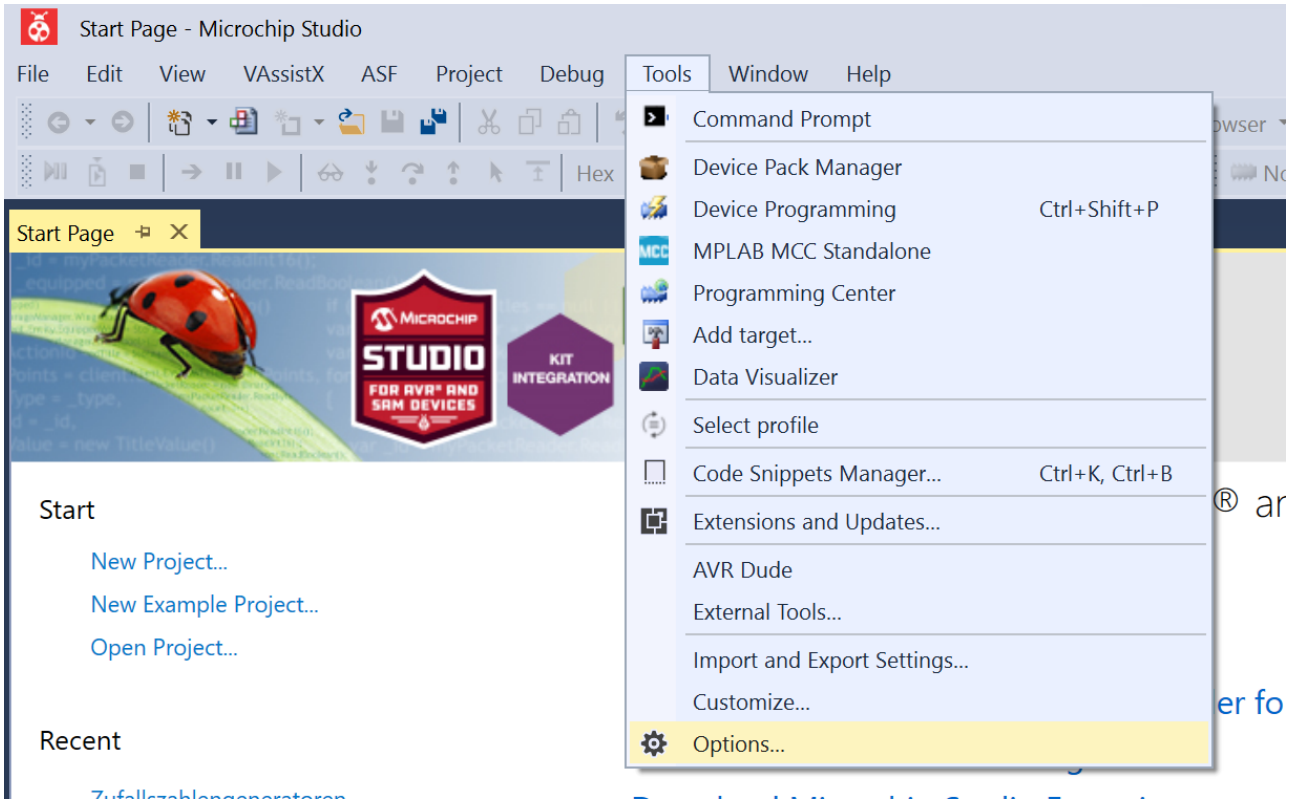

3. Projects -> **User project templates location** im Explorer öffnen

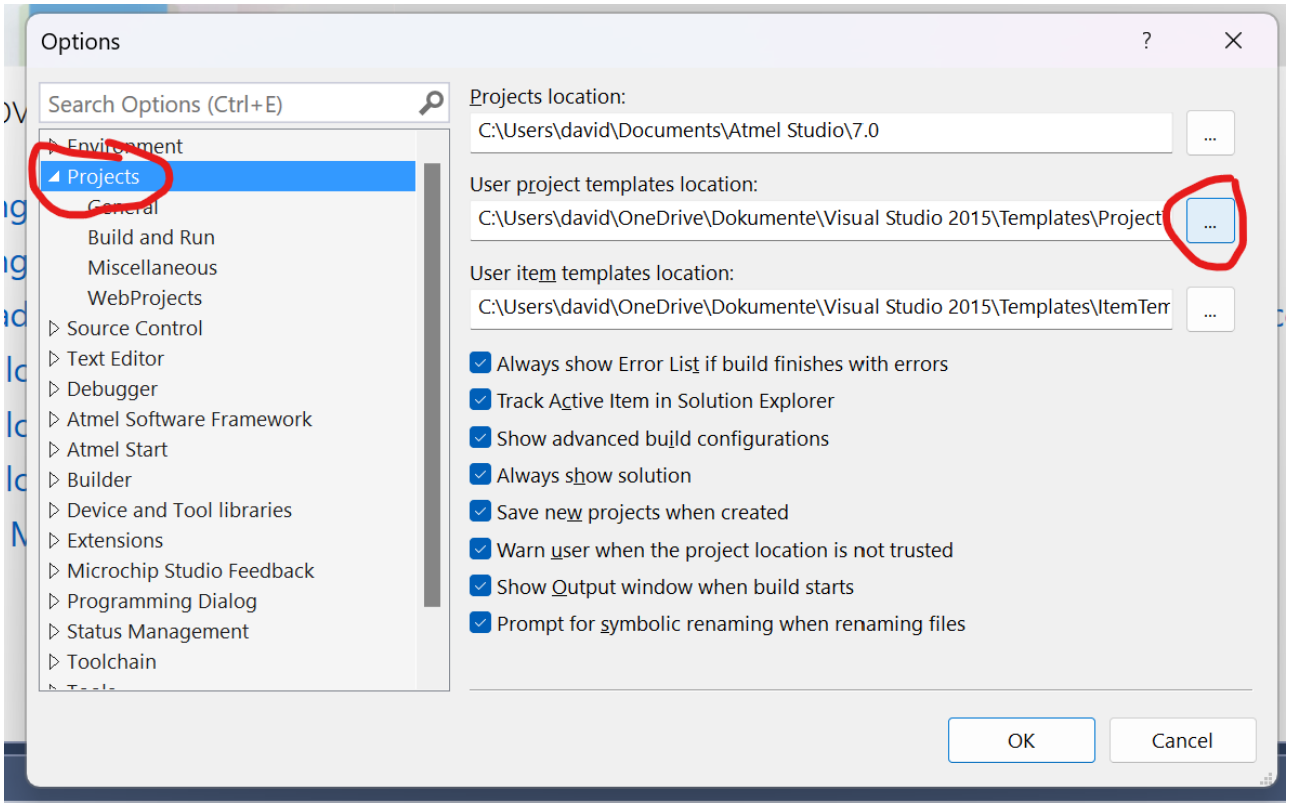

4. Die Zip Dateien dorthin kopieren

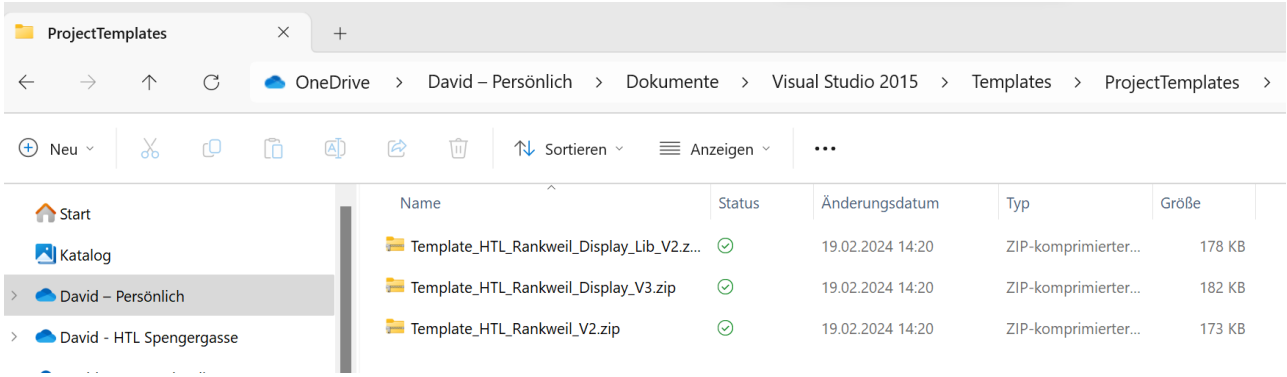
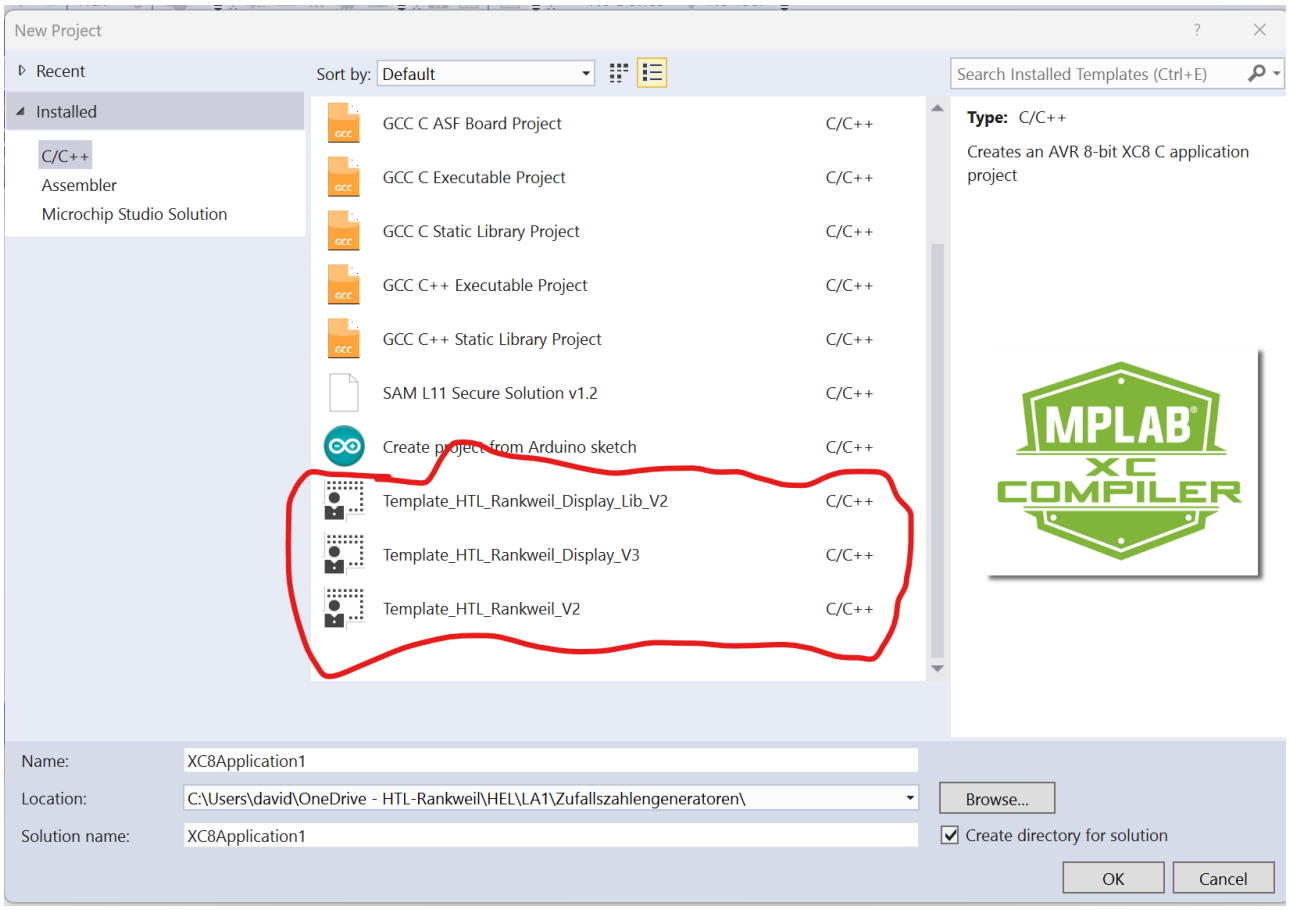
5. Neues Projekt mit den hinzugefügten Templates erstellen