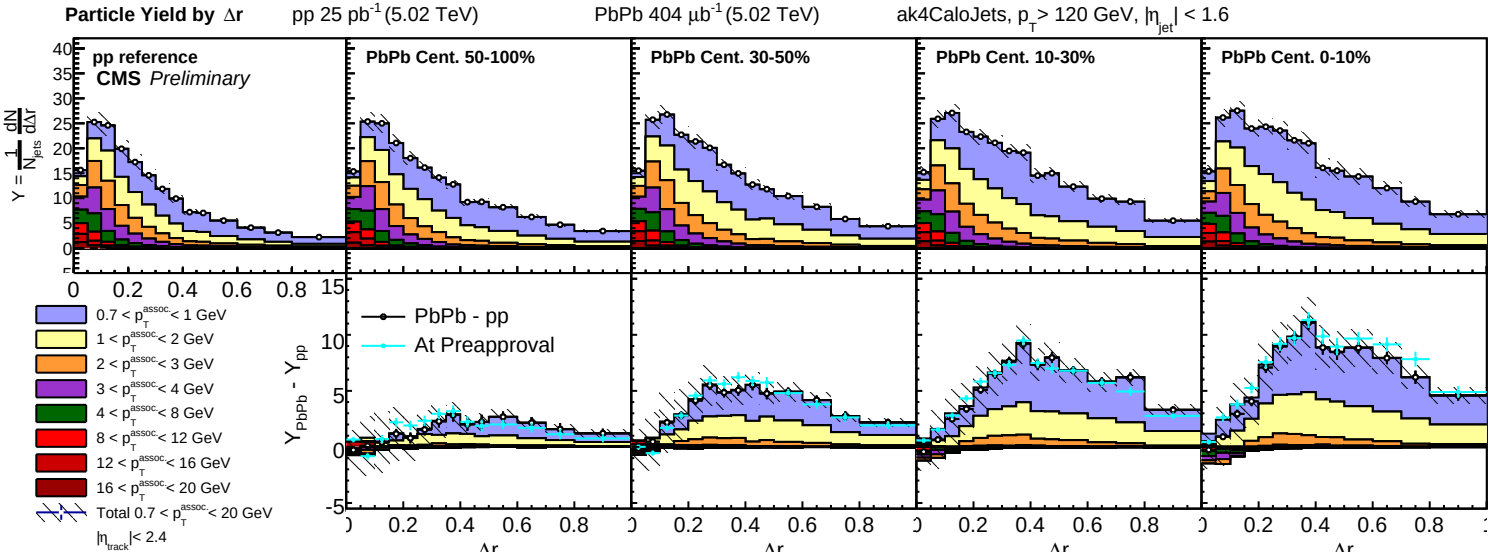
Particle Yield by Δr
pp 25 pb-1 (5.02 TeV)
PbPb 404 μb-1 (5.02 TeV)
ak4CaloJets, pT > 120 GeV, |ηjet| < 1.6
pp reference
CMS Preliminary
PbPb Cent. 50-100%
PbPb Cent. 30-50%
PbPb Cent. 10-30%
PbPb Cent. 0-10%
Y = 1/Njets dN/dΔr
YPbPb - Ypp
PbPb - pp
At Preapproval
0.7 < pTassoc < 1 GeV
1 < pTassoc < 2 GeV
2 < pTassoc < 3 GeV
3 < pTassoc < 4 GeV
4 < pTassoc < 8 GeV
8 < pTassoc < 12 GeV
12 < pTassoc < 16 GeV
16 < pTassoc < 20 GeV
Total 0.7 < pTassoc < 20 GeV
|ηtrack| < 2.4
Δr