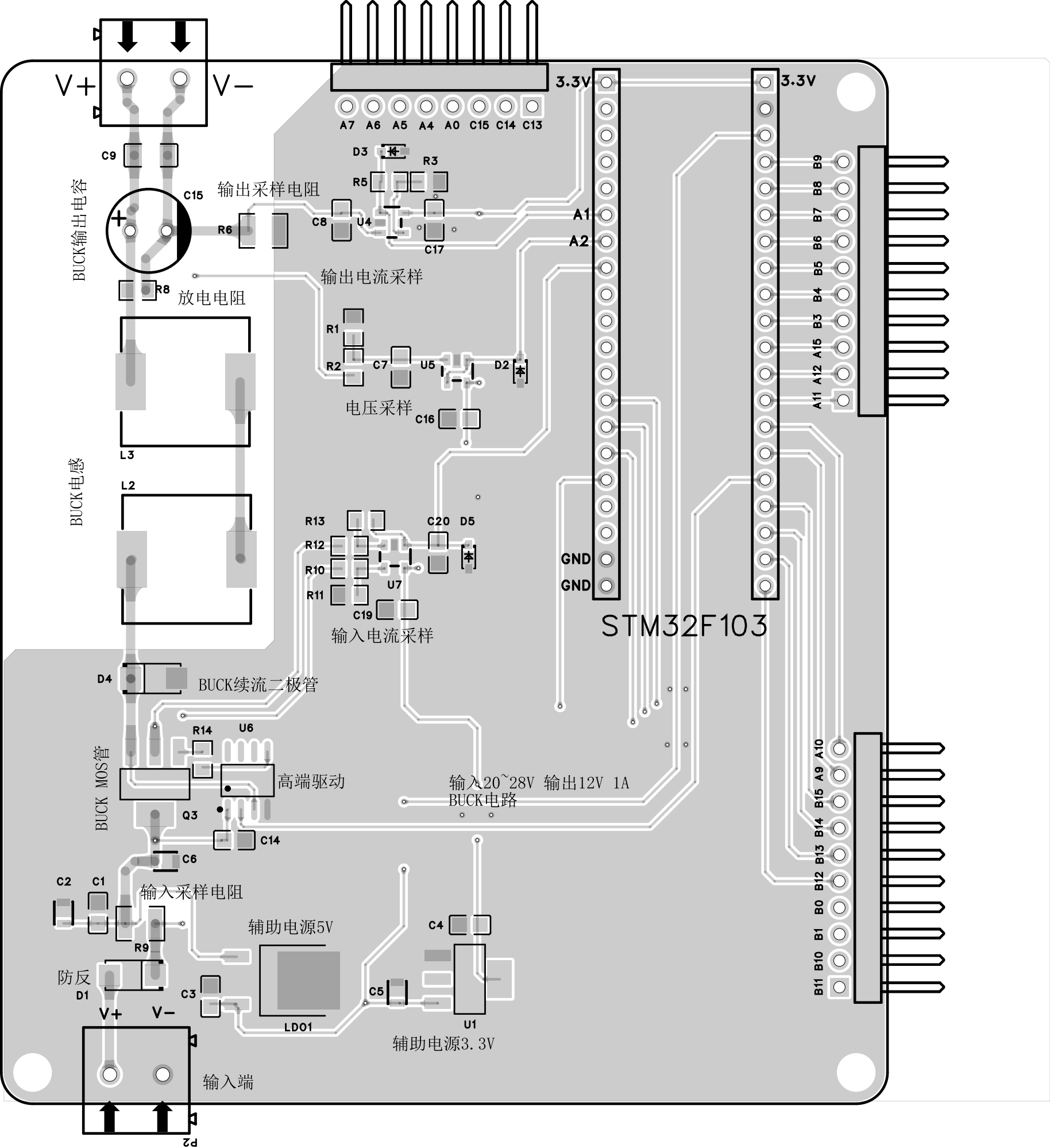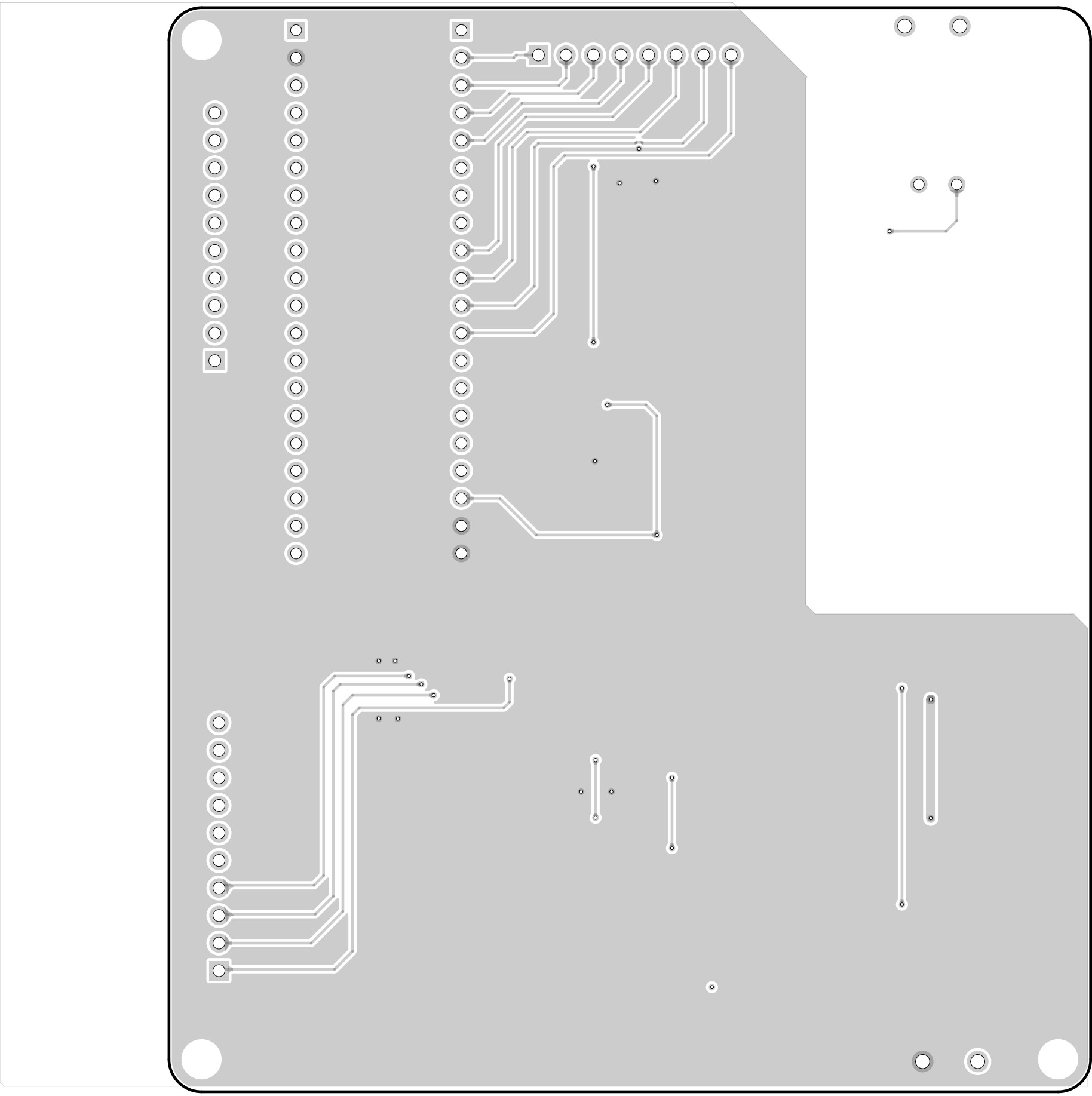
V+
V−
C9
BUCK输出电容
C15
输出采样电阻
R6
C8
U4
D3
R3
R5
C17
输出电流采样
R8
放电电阻
R1
R2
C7
U5
D2
电压采样
C16
L3
BUCK电感
L2
R13
R12
R10
R11
C20
D5
U7
C19
输入电流采样
D4
BUCK续流二极管
R14
U6
高端驱动
BUCK MOS管
Q3
C14
C6
输入20~28V 输出12V 1A
BUCK电路
C2
C1
输入采样电阻
R9
辅助电源5V
C4
防反
D1
C3
C5
LDO1
U1
辅助电源3.3V
V+
V−
输入端
P2
A7 A6 A5 A4 A0 C15 C14 C13
3.3V
A1
A2
GND
GND
STM32F103
B9 B8 B7 B6 B5 B4 B3 A15 A12 A11
A10 A9 B15 B14 B13 B12 B0 B1 B10 B11