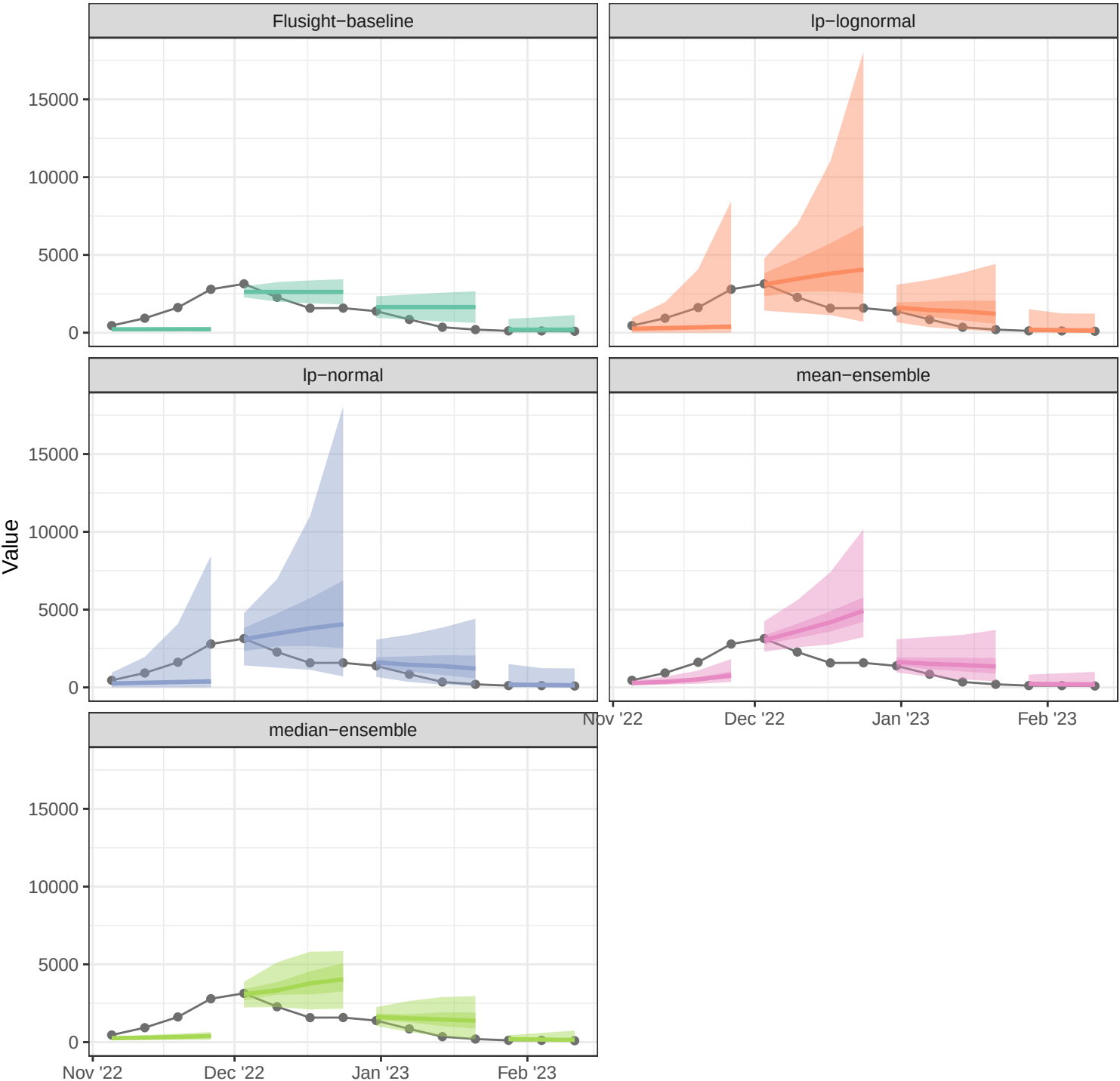Weekly Incident Hospitalizations for Influenza in California