字体加粗

首页打开时，导航栏下边也要有半透明矩形背景框（透明度30%左右）。鼠标hover或者下拉的时候透明度60%左右。

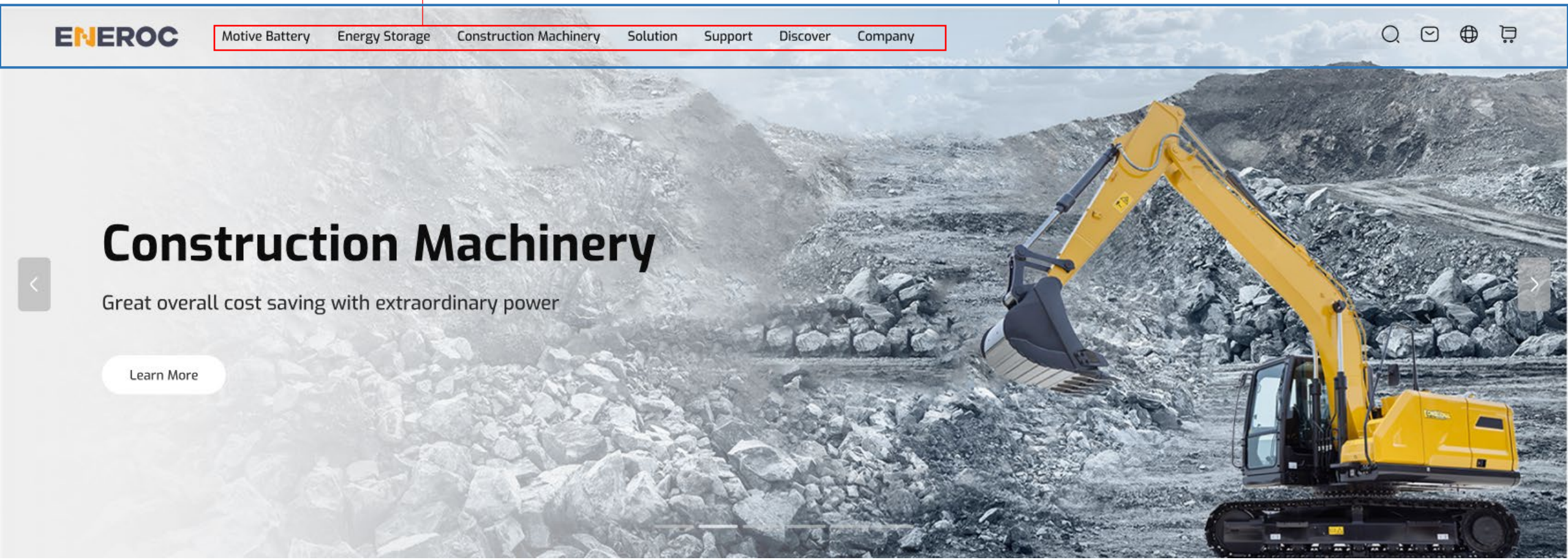

1）字体颜色用橙色
2）左侧竖线，改放顶部，白色

半透明的背景矩形框去掉

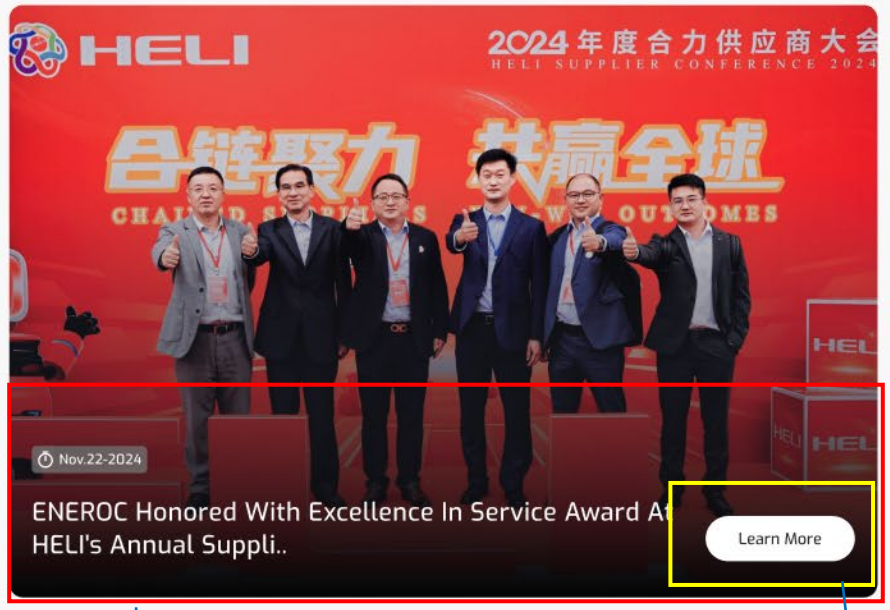

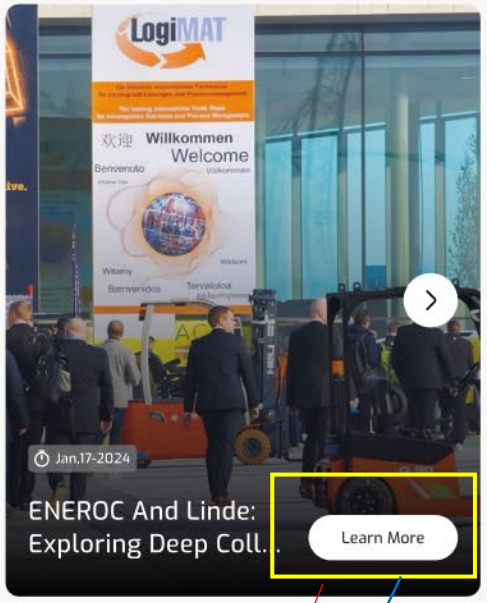

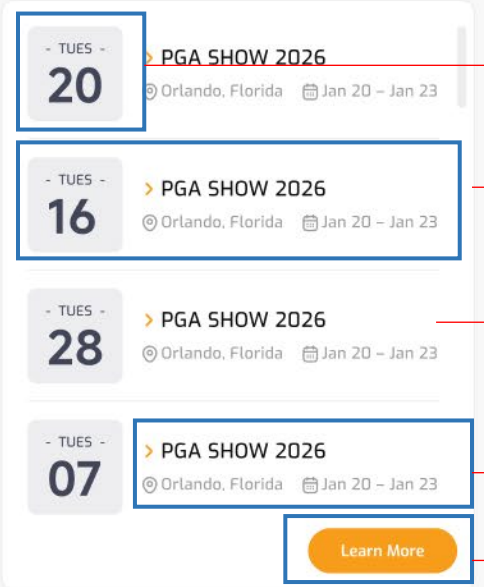

白字橙底，底部的橙色是logo的橙色

仿照下图，增加灰白色的的矩形背景框，以便更好区分不同活动

白色的最底部背景，改成logo的黑色

字体都是黑色，大标题加粗

居中放置

仿照下图，增加灰色半透明矩形背景

改成下图中的箭头+橙色矩形背景样式

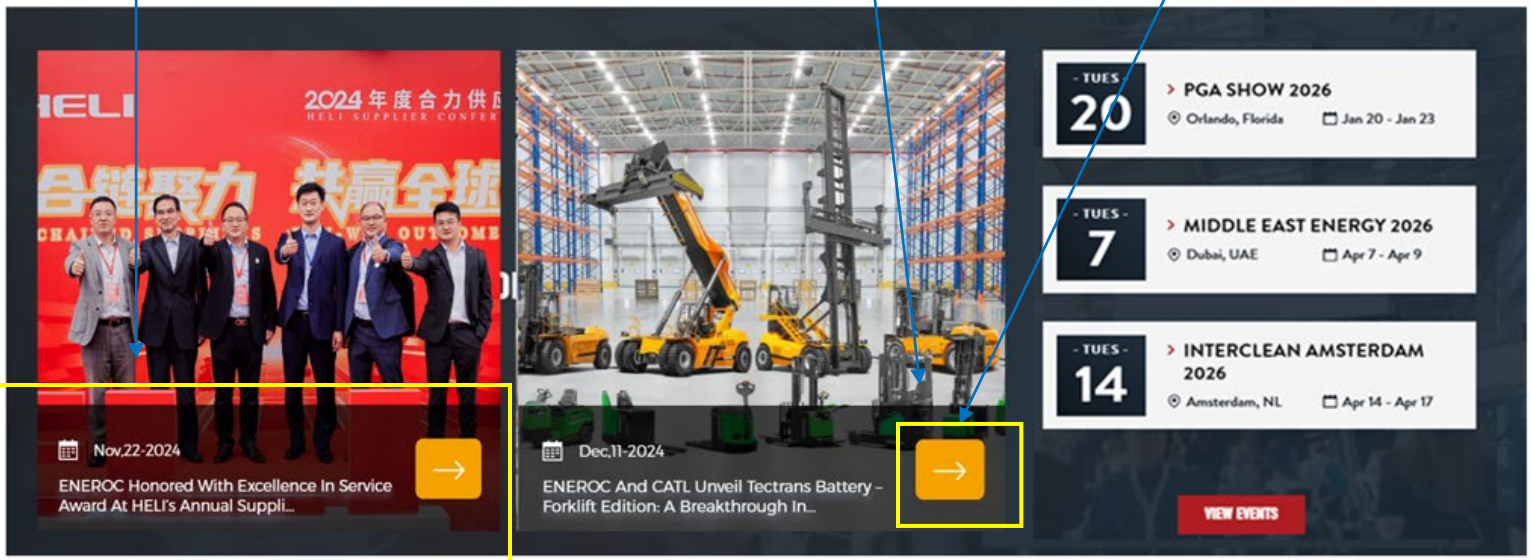

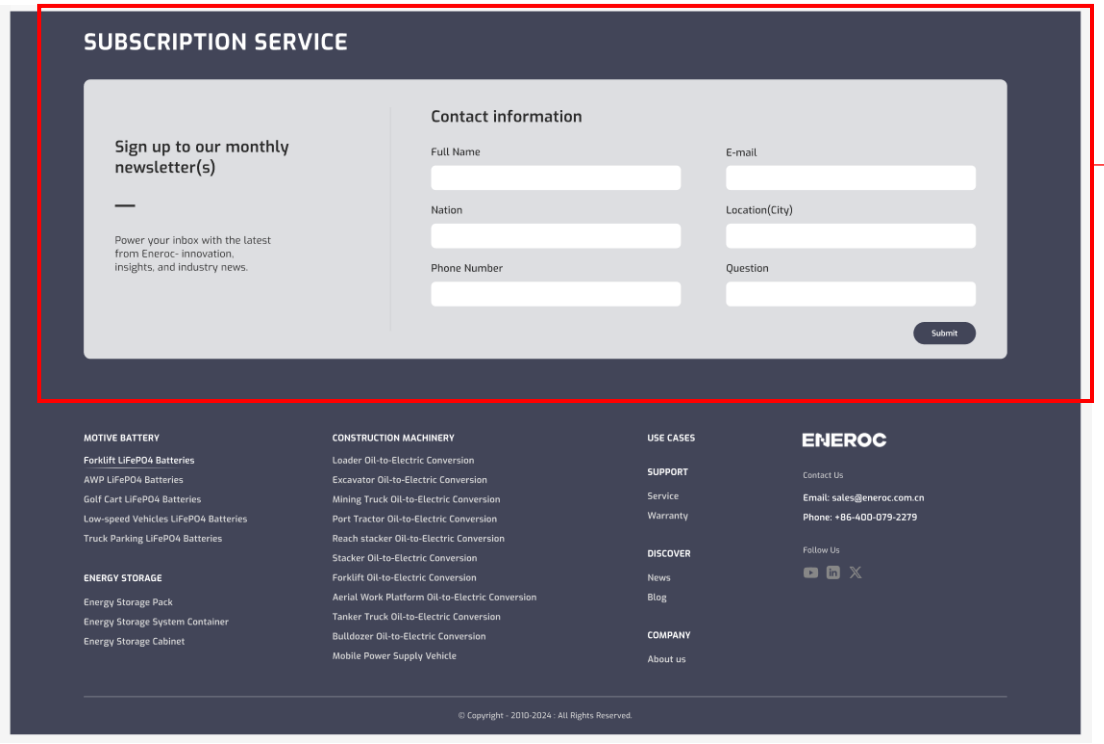

这个板块和底部导航栏板块分割开

（参考下图）

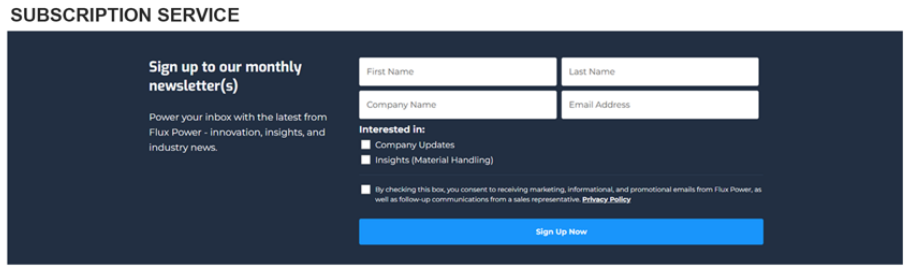

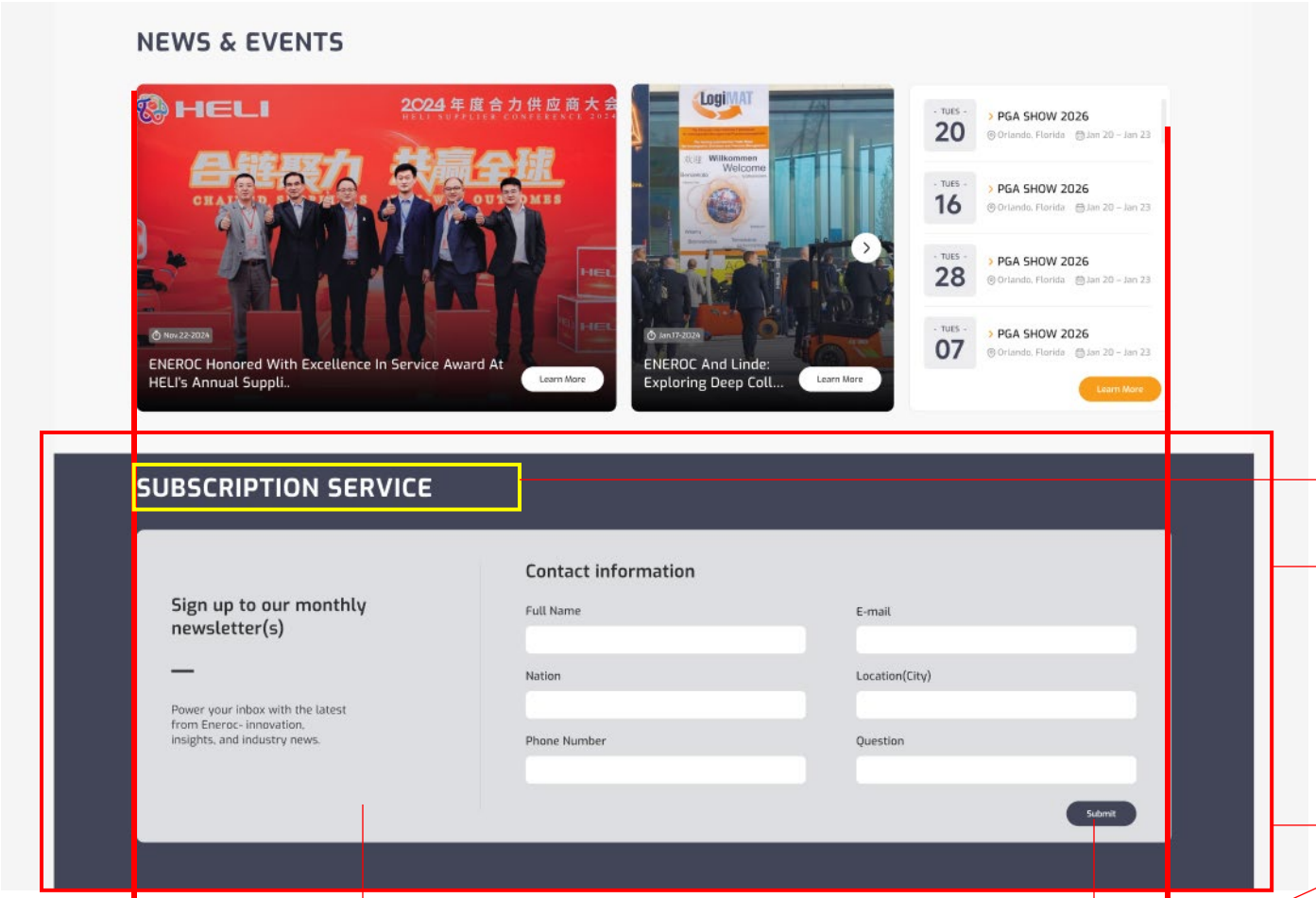

黑字白底，同上面的板块样式

这个板块整体风格要跟上面板块统一

黑色底色去掉，尺寸要和上面一样，不要超出边界

黑字白底

改成白字
灰白的底色底色背景→颜色改成logo的黑色

MOTIVE BATTERY

Forklift LiFePO4 Batteries
AWP LiFePO4 Batteries
Golf Cart LiFePO4 Batteries
Low-speed Vehicles LiFePO4 Batteries
Truck Parking LiFePO4 Batteries

ENERGY STORAGE

Energy Storage Pack
Energy Storage System Container
Energy Storage Cabinet

CONSTRUCTION MACHINERY

Loader Oil-to-Electric Conversion
Excavator Oil-to-Electric Conversion
Mining Truck Oil-to-Electric Conversion
Port Tractor Oil-to-Electric Conversion
Reach stacker Oil-to-Electric Conversion
Stacker Oil-to-Electric Conversion
Forklift Oil-to-Electric Conversion
Aerial Work Platform Oil-to-Electric Conversion
Tanker Truck Oil-to-Electric Conversion
Bulldozer Oil-to-Electric Conversion
Mobile Power Supply Vehicle

USE CASES

SUPPORT

Service
Warranty

DISCOVER

News
Blog

COMPANY

About us

ENEROC

Contact Us

Email: sales@eneroc.com.cn

Phone: +86-400-079-2279

Follow Us

一共有4个邮箱地址，看看怎么放好

Pre-sales & General Consulting：sales@eneroc.com.cn
After-sales & Spare Parts：service@enerocbattery.com
North America Sales & Customer Care：sales@enerocusa.com
European Sales & Customer Care：EU.sales@enerocbattery.com