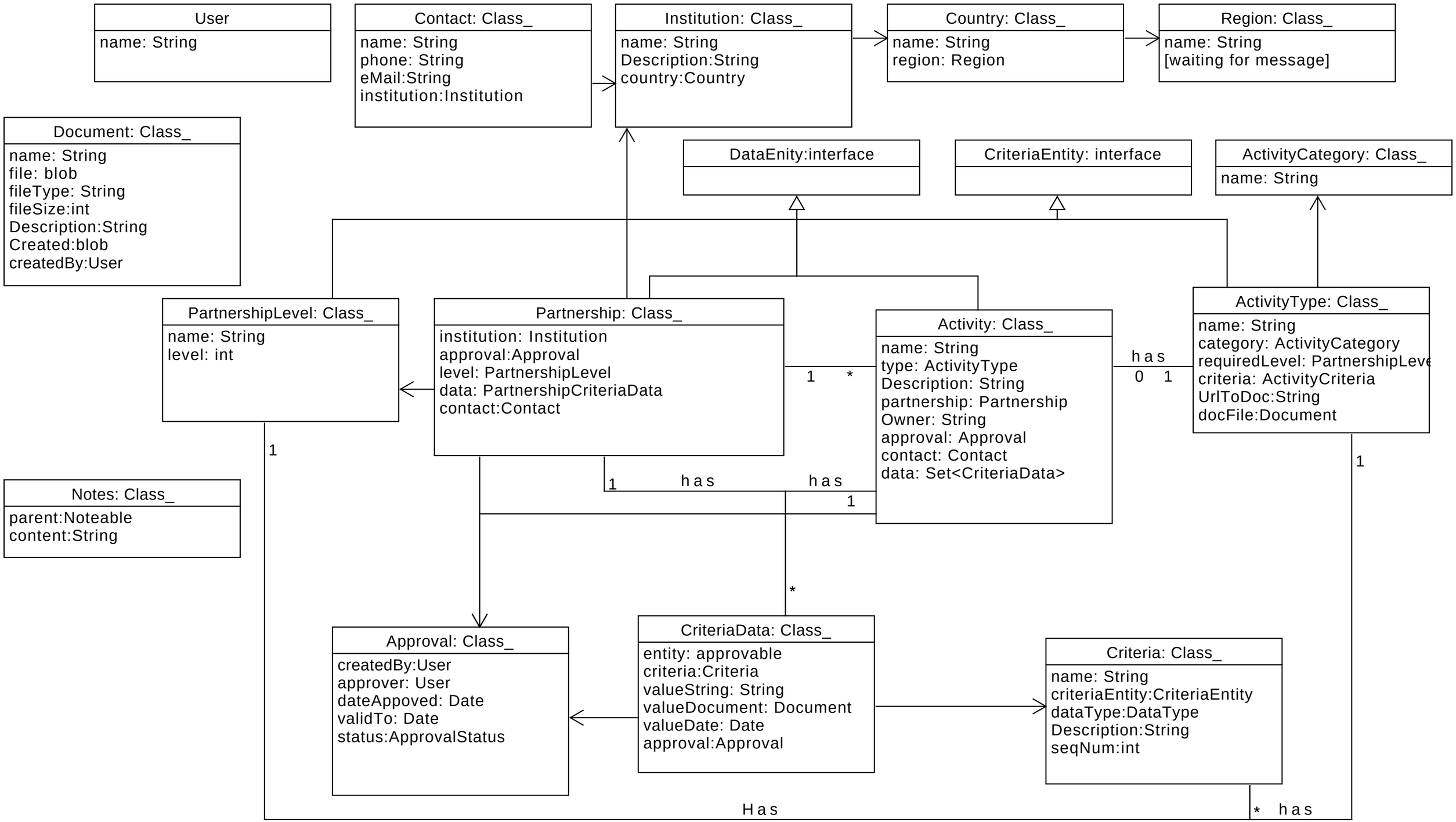Connect Framework. Class Diagram Proposed ver002