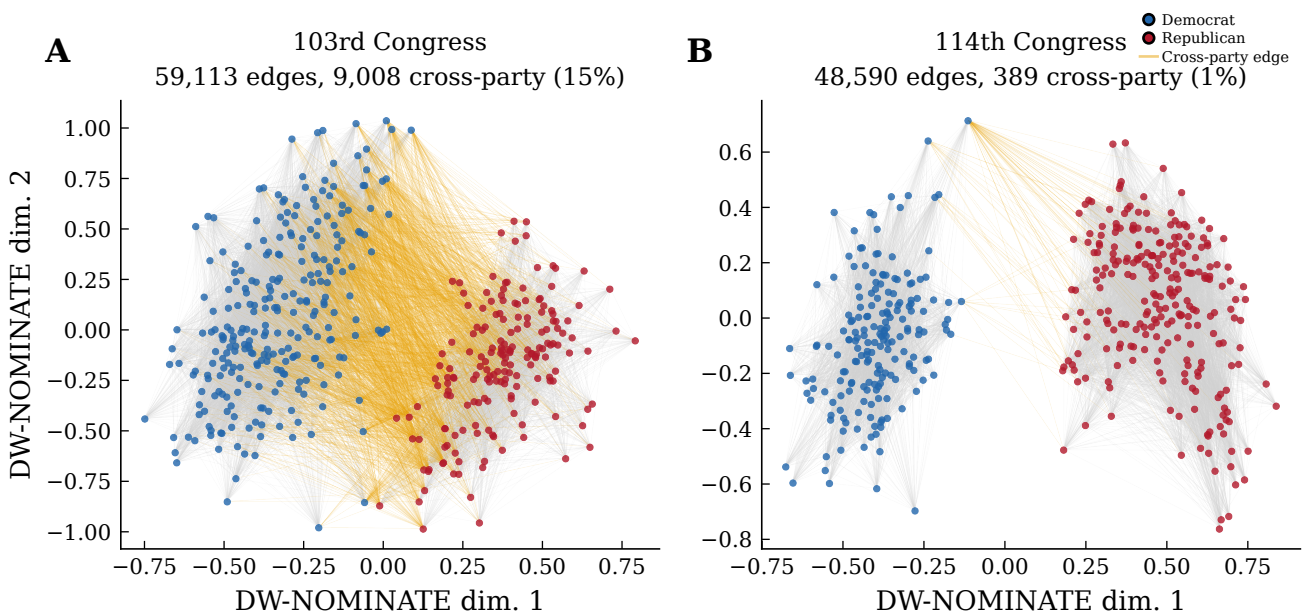
A
103rd Congress
59,113 edges, 9,008 cross-party (15%)
B
114th Congress
48,590 edges, 389 cross-party (1%)
Democrat
Republican
Cross-party edge
DW-NOMINATE dim. 2
DW-NOMINATE dim. 1
1.00
0.75
0.50
0.25
0.00
−0.25
−0.50
−0.75
−1.00
0.6
0.4
0.2
0.0
−0.2
−0.4
−0.6
−0.8
−0.75
−0.50
−0.25
0.00
0.25
0.50
0.75