STAT443 Project Report: Airbnb Data

Juan Sandoval

2026-03-05

Abstract

This report analyzes Airbnb listing prices to determine which listing characteristics are most influential in predicting price and whether those conclusions are consistent across several modeling approaches. The analysis focuses on the GUIDE regression tree algorithm as the primary method and compares its results with a conditional inference tree fit in R and several models trained independently in Python. Because Airbnb prices are shaped by a combination of listing size, amenities, host behavior, booking restrictions, and review-related information, this project asks whether different methods identify the same variables as the main drivers of price.

The dataset was obtained from Kaggle and contains Airbnb listing information such as accommodation capacity, bed and bathroom counts, availability measures, host response and acceptance rates, and review statistics. Before modeling, the data were preprocessed in Python to convert percentage variables into numeric form, recode boolean fields, transform `bathrooms_text` into a numeric bathroom measure, and log-transform the response variable `price`. The log transformation was used because the raw price distribution was strongly right-skewed and contained extreme outliers that would otherwise dominate the analysis. Missing values were also an important feature of the dataset, so part of the project involved comparing how different modeling approaches behaved under different missing-data strategies.

The main model in the report is a least-squares regression tree fit using GUIDE v4.6.1. GUIDE was chosen because it is specifically designed for classification and regression trees with statistically motivated split selection, built-in handling of missing predictor values, and interpretable variable importance scoring. The GUIDE model was fit on 5,000 training observations with `log(price)` as the response. The final tree contained 50 terminal nodes and explained 72.24% of the variance in the training data. In the fitted tree, `review_scores_rating` appeared as the root split variable, meaning it gave the strongest initial partition of the data, while the GUIDE importance table identified `accommodates`, `beds`, and `bathrooms` as the most influential predictors when contribution across the full tree was aggregated.

To evaluate whether these findings were specific to GUIDE or reflected a broader pattern in the data, three additional models were fit in Python using scikit-learn: a linear regression baseline, a random forest trained on complete cases after dropping missing values, and a second random forest trained after mean imputation so that more observations could be retained. These Python models were evaluated using an 80/20 train-test split with random seed 42, and 10-fold cross-validation was used to assess stability. The linear regression model achieved an out-of-sample R2 of approximately 0.45, indicating that a simple linear specification was not flexible enough to capture the full structure of the data. Both random forest models performed substantially better, with test-set R2 values around 0.64 to 0.65 and cross-validated scores of similar magnitude. The close agreement between the dropped-data and imputed-data random forests suggests that the treatment of missing values does not substantially change the main conclusions about predictive structure.

To further compare GUIDE with another statistically based tree method, a conditional inference tree (`ctree`) was fit in R. Like GUIDE, ctree uses permutation-based statistical testing to determine splits, making it a natural methodological comparison. Because ctree does not provide the same kind of variable importance score as GUIDE or random forest, importance was approximated by counting how often each variable appeared as a split variable throughout the tree. The ctree analysis identified `accommodates` and `review_scores_rating`

as the most frequently used split variables, and all splits in the fitted tree were statistically significant under the default Bonferroni-corrected criterion. Although the ctree model produced a smaller tree than GUIDE, it reinforced the same overall message about which variables matter most.

Across GUIDE, ctree, and both random forest models, `accommodates` consistently emerged as the strongest predictor of Airbnb price. GUIDE also placed substantial emphasis on `beds` and `bathrooms`, while the random forest models highlighted `bathrooms`, `reviews_per_month`, and `review_scores_rating`. The ctree results similarly emphasized `accommodates`, `review_scores_rating`, and `reviews_per_month`. Taken together, these findings indicate that Airbnb pricing in this dataset is driven primarily by listing capacity and related structural characteristics, with review-based measures playing an important supporting role. Although the exact variable rankings differ somewhat across models, the broad agreement among methods suggests that the main conclusions are robust rather than artifacts of one specific algorithm. At the same time, the comparison shows that "importance" must be interpreted carefully, since root splits, GUIDE importance scores, split frequency, and random forest importance values capture related but not identical aspects of predictor influence.

Project goals

The goal of this project is to use the GUIDE algorithm to identify important predictors of Airbnb listing prices and to compare these results with models trained independently using Python.

Research question: Which variables are most influential in determining Airbnb listing price, and do GUIDE and other modeling approaches agree on their relative importance?

Data Visualization

To better understand how listing characteristics relate to price, several exploratory plots are presented below. The data shown here have already been cleaned for visualization; details of the preprocessing steps are provided in the next section.

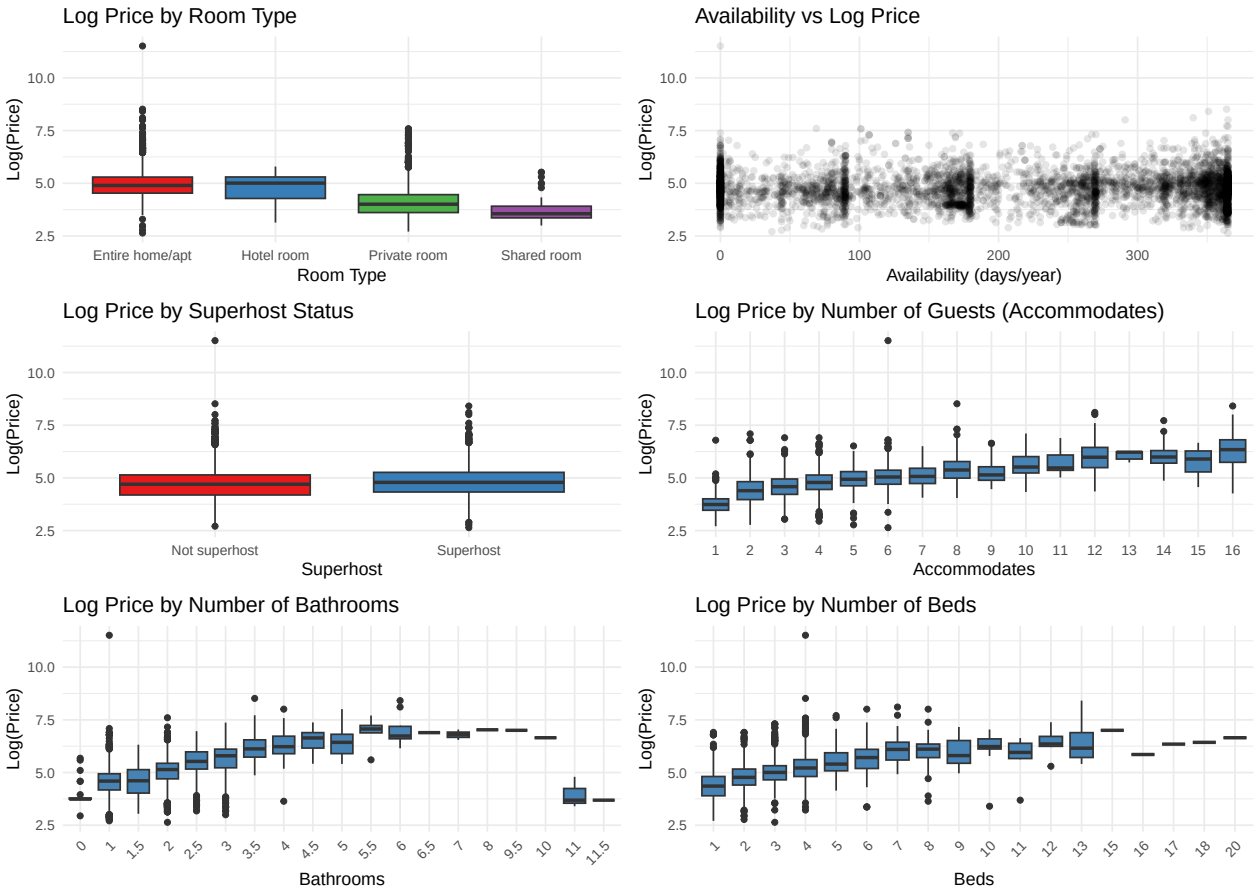

Initial interpretation

These initial observations help identify potential key predictors, which will be examined more rigorously in subsequent modeling.

Room Type vs Price: Listings categorized as entire homes tend to have higher prices than private or shared rooms. This indicates that room type is a major structural driver of pricing, with guests paying a premium for full property access.

Availability vs Price: The vertical clustering reflects the discrete nature of availability, as many listings share similar availability levels. Listings with very low availability are likely frequently booked, while those with high availability may reflect lower demand or inactive listings. Overall, availability does not show a strong direct relationship with price.

Superhost Status: Superhost status shows only minor differences in price distributions. While superhosts may have slightly higher prices on average, the effect is relatively small compared to listing characteristics, suggesting that reputation plays a secondary role in pricing.

Accommodates: A clear positive relationship is observed between accommodates and price, with listings that host more guests consistently associated with higher prices. This supports its role as the most important predictor identified in both the GUIDE and random forest models.

Bathrooms: Listings with more bathrooms tend to have higher prices, reinforcing the importance of property size and amenities in pricing.

Beds: A positive relationship is observed between beds and price, though the effect overlaps with accommodates and bathrooms, indicating these variables capture similar aspects of listing size.

Data preparation

The Airbnb dataset used for this analysis was obtained from Kaggle and imported into Python using the `kagglehub` package. The training data was loaded into a pandas DataFrame for preprocessing and exploratory inspection.

To prepare the dataset for regression tree modeling, a subset of variables relevant to pricing was selected. These variables include host characteristics, listing capacity, availability indicators, and review information. Variables were chosen to reflect factors that guests and hosts commonly consider when setting or evaluating listing prices, while excluding identifiers and redundant derived columns.

The selected variables were:

- host_response_rate
- host_acceptance_rate
- host_is_superhost
- accommodates
- bathrooms_text
- beds
- price
- minimum_nights
- maximum_nights
- has_availability
- number_of_reviews
- review_scores_rating
- instant_bookable
- reviews_per_month

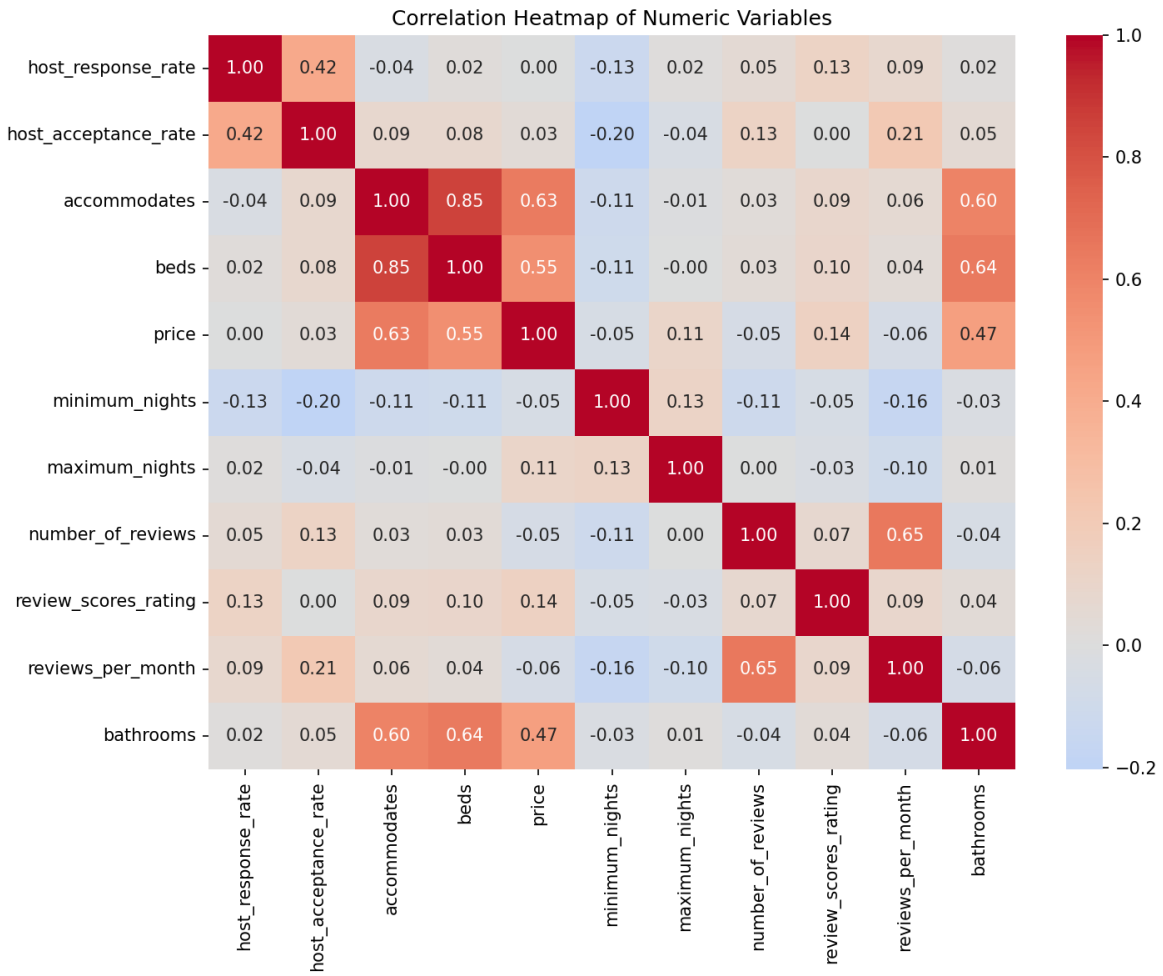

The correlation heatmap highlights strong relationships between `accommodates`*,* `beds`*, and* `bathrooms`*, suggesting multicollinearity among capacity-related variables.*

Missing values were examined across all variables to understand the degree of incomplete data. Rather than manually imputing missing values, GUIDE's built-in missing value handling procedure was used. GUIDE allows observations with incomplete predictor information to remain in the analysis. This is important because real-world Airbnb listings often contain missing information, and potential guests may incorporate that missingness into their booking decisions.

Some variables required transformation before analysis. In particular, the variable `bathrooms_text`, which is stored as a textual description (e.g., "1 bath", "2 baths"), was converted into a numeric variable representing the number of bathrooms.

Price was log-transformed to reduce the influence of extreme outliers. The dataset contains a small number of listings with unusually high prices, including one priced at $99,998, which is likely a data entry error. Without transformation, such values would disproportionately influence model fitting.

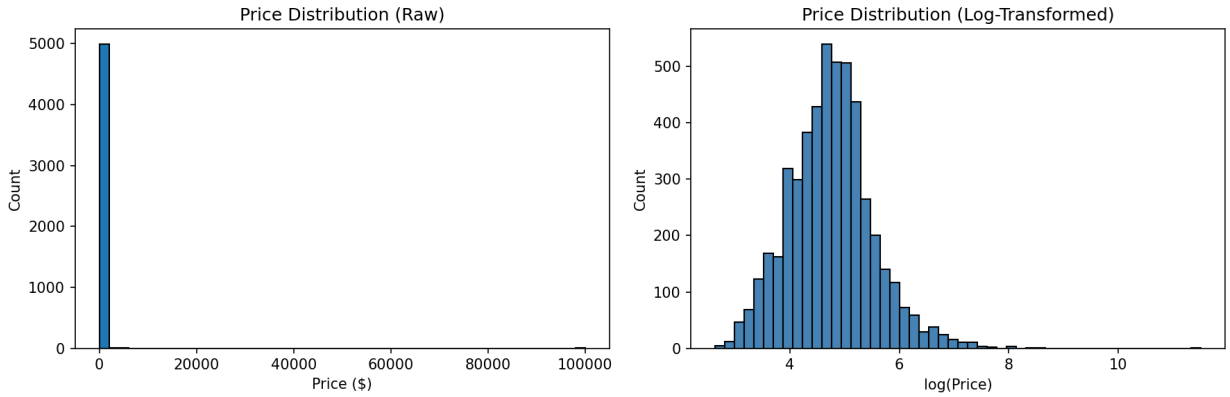

The raw price distribution is heavily right-skewed, with a small number of extreme values driving the scale. The log transformation produces a more symmetric distribution, reducing the influence of outliers and making the response variable more suitable for modeling.

After preprocessing, the cleaned dataset was exported into a space-delimited text file (`airbnb.txt`) and a corresponding descriptor file (`airbnb.dsc`). These files were then used as input for GUIDE to construct a regression tree predicting listing price.

Creating the GUIDE Input Files

To run the regression tree in GUIDE, the cleaned dataset must be exported into two files:

- `airbnb.txt` : the dataset used by GUIDE
- `airbnb.dsc` : a descriptor file defining the variables and their types

The `.txt` file was created by exporting the cleaned DataFrame as a space-delimited file. Missing values were replaced with `"NA"` to match the missing-value indicator expected by GUIDE.

```
# Replace missing values with GUIDE missing indicator
setup_df = clean_df.fillna("NA")

# Export dataset for GUIDE
setup_df.to_csv(
    "airbnb.txt",
    sep=" ",
    index=False,
    header=True
)
```

The descriptor file (`.dsc`) was then generated automatically to ensure that the variable names and types matched the dataset exactly. GUIDE requires each variable to be labeled according to its role:

- `d` = dependent variable (target variable)
- `n` = numeric predictor
- `b` = categorical predictor

The following Python code was used to assign the appropriate variable types and write the descriptor file:

```
dsc_filename = "airbnb.dsc"
data_filename = "airbnb.txt"

lines = []
```

```python
target_column = "price"

for i, col in enumerate(clean_df.columns, start=1):

    if col == target_column:
        var_type = "d"     # dependent variable

    elif pd.api.types.is_numeric_dtype(clean_df[col]):
        var_type = "n"     # numeric variable

    else:
        var_type = "b"     # categorical variable

    lines.append(f"{i} {col} {var_type}")

with open(dsc_filename, "w") as f:
    f.write(f"{data_filename}\n")
    f.write("NA\n")
    f.write("2\n")
    for line in lines:
        f.write(line + "\n")
```

This script ensures that the `.dsc` file accurately reflects the structure of the cleaned dataset, allowing GUIDE to correctly interpret the predictors and response variable when constructing the regression tree.

Running GUIDE

Settings

The regression tree was constructed using GUIDE v4.6.1, which implements the Generalized, Unbiased Interaction Detection and Estimation (GUIDE) algorithm for building regression and classification trees.

The cleaned dataset (`airbnb.txt`) and descriptor file (`airbnb.dsc`) were loaded into GUIDE. The variable **price** was specified as the dependent variable, while all remaining variables were treated as predictors. The response variable price was transformed using log(price) to reduce the effect of extreme values. Airbnb prices tend to be highly right-skewed, with a small number of very expensive listings. Applying a logarithmic transformation reduces skewness and allows the model to capture proportional differences in price more effectively.

A **least-squares regression tree** was used, meaning that GUIDE fit a regression tree under a least-squares criterion while using its own statistically motivated split-selection procedure and cross-validation pruning. GUIDE automatically evaluates candidate splits and prunes the tree using **cross-validation** to prevent overfitting. The pruning step used 10-fold cross-validation, meaning that the training data was partitioned into ten subsets. The model was repeatedly trained on nine subsets and evaluated on the remaining subset, allowing GUIDE to estimate prediction error and select the optimal tree size. Missing predictor values are handled automatically by GUIDE through imputation combined with missing-value indicator variables during tree construction.

The training dataset used for the tree contained **5,000 observations**, with predictors describing listing characteristics, host behavior, and review information.

Results

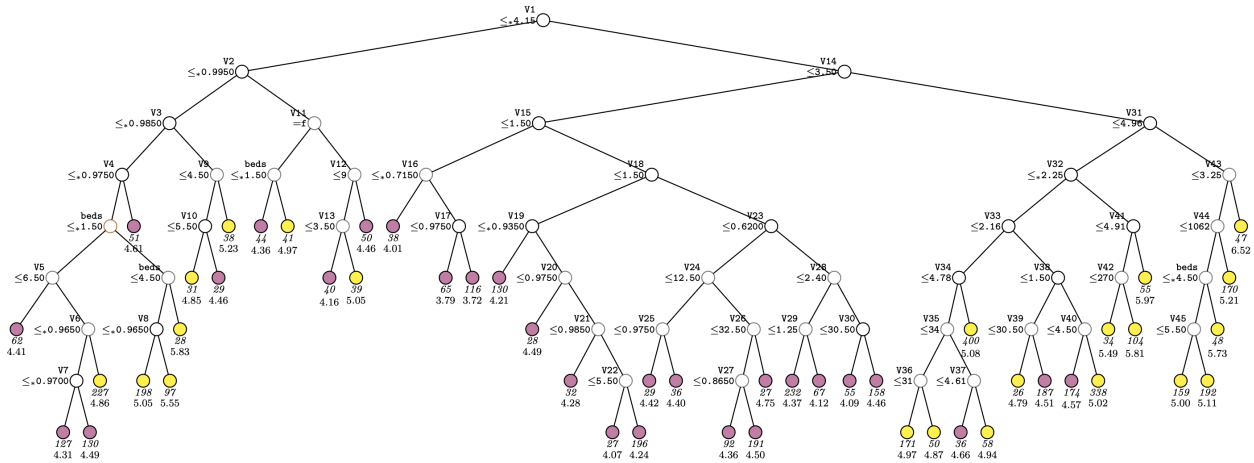

Figure notes (Colored separately to show matching predictors)

- V1 = review_scores_rating
- V2 = host_acceptance_rate
- V3 = host_acceptance_rate
- V4 = host_acceptance_rate
- V5 = minimum_nights
- V6 = host_acceptance_rate
- V7 = host_response_rate
- V8 = host_acceptance_rate
- V9 = accommodates
- V10 = minimum_nights
- V11 = instant_bookable
- V12 = minimum_nights
- V13 = accommodates
- V14 = accommodates
- V15 = accommodates
- V16 = host_acceptance_rate
- V17 = host_acceptance_rate
- V18 = minimum_nights

- V19 = host_acceptance_rate
- V20 = host_acceptance_rate
- V21 = host_acceptance_rate
- V22 = number_of_reviews
- V23 = reviews_per_month
- V24 = minimum_nights
- V25 = host_acceptance_rate
- V26 = minimum_nights
- V27 = host_acceptance_rate
- V28 = reviews_per_month
- V29 = bathrooms
- V30 = maximum_nights
- V31 = review_scores_rating
- V32 = bathrooms
- V33 = reviews_per_month
- V34 = review_scores_rating
- V35 = number_of_reviews
- V36 = minimum_nights
- V37 = review_scores_rating
- V38 = minimum_nights
- V39 = maximum_nights
- V40 = accommodates
- V41 = review_scores_rating
- V42 = maximum_nights
- V43 = bathrooms
- V44 = maximum_nights
- V45 = number_of_reviews

Additional notes:

- Splits at nodes drawn with **gray circles** are not statistically significant.
- Splits at nodes drawn with **brown circles** represent interaction splits.
- Sample size (in italics) and mean price are printed below nodes.
- Terminal nodes with means **above 4.76 at the root node are colored yellow**, and those **below are colored purple**.
- The second-best split variable at the root node is **accommodates**.

R-squared explained by tree model: 0.7224
Final tree size: 50 terminal nodes, 99 total nodes. Reflects a moderately complex model that balances predictive accuracy with interpretability.

GUIDE Interpretation

Root Split

The regression tree identifies `review_scores_rating` as the first split, indicating that it explains the largest initial variation in listing price. This variable appears at the **root node**, meaning it explains the largest variation in price within the dataset.

Listings with **lower review scores** follow the left branch of the tree, while listings with **higher review scores** follow the right branch. This suggests that listings with stronger guest ratings tend to have higher predicted prices.

It is worth noting that the majority of splits in the tree are drawn with gray circles, indicating that they are not statistically significant. This does not mean the splits are uninformative, as GUIDE still uses them to reduce prediction error, but it suggests that the partitioning is driven more by predictive performance than by statistically detectable differences between groups.

The fact that the GUIDE model explains 72.24% of the variance in log(price) suggests that, despite the lack of statistical significance at most splits, the tree retains strong predictive power. This further supports the interpretation that the splits are meaningful in a practical sense, even if they do not meet formal significance thresholds.

Other Important Predictors

Several additional variables appear frequently throughout the tree and help refine price predictions:

- **host_acceptance_rate:** reflects host responsiveness and booking behavior
- **accommodates:** captures the capacity of the listing
- **minimum_nights:** distinguishes between short-term and longer required stays
- **number_of_reviews:** indicates listing popularity and user engagement
- **reviews_per_month:** captures recent review activity and likely reflects listing demand, visibility, and booking frequency.

For example, splits on accommodates show that listings that can host more guests tend to have higher predicted prices. Similarly, minimum_nights separates listings designed for short stays from those requiring

longer bookings.

Terminal Node Interpretation

The terminal nodes of the tree are colored based on whether their predicted **mean log(price)** is above or below the overall mean value at the root node (4.76). Each node in the regression tree reports the sample size of listings contained in that node and the mean value of the response variable for that group. Because the response variable was transformed using log(price), the values shown in the nodes represent the average log-price of listings within that subgroup rather than the raw price. This transformation allows the model to capture relative differences in price while reducing the influence of extreme outliers.

- **Yellow nodes** represent groups of listings with predicted prices above the overall average.
- **Purple nodes** represent groups of listings with predicted prices below the overall average.

This color scheme helps visually identify which combinations of listing characteristics correspond to relatively higher or lower predicted prices.

Corroborating GUIDE tree with R (ctree)

To provide a more methodologically comparable alternative to GUIDE, a conditional inference tree was fit in R using the ctree function from the party package. Like GUIDE, ctree uses permutation-based statistical tests to select split variables at each node, rather than greedily minimizing a loss function. The same preprocessed dataset used for GUIDE was loaded and prepared in R. Boolean columns were converted to factors, and rows with missing values were dropped to satisfy ctree's input requirements, meaning ctree was trained on complete cases only.

Root Split

The difference in root split between GUIDE (review_scores_rating) and ctree (accommodates) does not indicate disagreement between the models. The root split identifies the single best first partition of the data, which is sensitive to the specific dataset and splitting criterion used. GUIDE and ctree use different split-selection criteria, so different root splits do not necessarily indicate disagreement about which variables matter overall. These are different criteria and can legitimately produce different root splits while still agreeing on the overall importance structure. The fact that both variables appear prominently in both trees (accommodates as GUIDE's top importance score and ctree's root, review_scores_rating as GUIDE's root and tied for top in ctree) suggests both are genuinely influential, with the ordering depending on how "importance" is measured rather than reflecting a true disagreement about which variables matter.

Statistical significance

All splits in the ctree are statistically significant. Unlike GUIDE, where many splits are marked with gray circles to indicate a lack of statistical significance, every split selected by ctree passes the Bonferroni-corrected threshold. This suggests that the variables used in the ctree are not only predictively useful but also statistically supported under a stricter splitting criterion.

Key variables that appear

The variables `accommodates`, `review_scores_rating`, `reviews_per_month`, `minimum_nights`, and `beds` all appear as split variables, which is broadly consistent with the GUIDE and random forest results.

Tree size

ctree produced a much smaller tree than GUIDE's 50 terminal nodes, which is expected given its stricter splitting criterion.

Corroborating GUIDE results with Python

To verify the results obtained from the GUIDE regression tree, additional models were trained using Python's scikit-learn library. Specifically, a random forest regressor was fit using the same set of variables used in the GUIDE analysis.

Before fitting the models, the dataset was cleaned by converting categorical boolean variables to numeric values and removing rows containing missing values. The response variable was the log-transformed listing price.

The dataset was split into training and testing sets using an 80/20 split. To ensure proper out-of-sample evaluation, all Python models were assessed on a held-out test set, using a fixed random seed of 42 for reproducibility. A random forest model with 500 trees was then trained to obtain stable estimates of variable importance.

This is the code used to make the train/test split:

```
X = df.drop(columns=["price"])
y = df["price"]

X_train, X_test, y_train, y_test = train_test_split(
    X, y, test_size=0.2, random_state=42
)
```

Note: Unlike GUIDE, Python's scikit-learn models do not handle missing values natively and require the programmer to address them beforehand. For linear regression, rows with missing values were dropped. For the random forest, both dropping and mean imputation were tested to assess whether the handling strategy affects the results.

Linear Regression (baseline)

A linear regression model was fit as a baseline to assess how well a parametric model explains variation in listing price. Given the nonlinear nature of the data, this model is expected to underperform compared to tree-based methods. Both a train/test split evaluation and a 10-fold cross-validation were used to assess model stability and generalizability.

```
lr = LinearRegression()
lr.fit(X_train, y_train)
print("Linear Regression R2:", lr.score(X_test, y_test))

scores_lr = cross_val_score(lr, X, y, cv=10, scoring="r2")
print("Linear Regression CV R2:", scores_lr.mean())
```

Result:

- Linear Regression R2: 0.4509998021076599
- Linear Regression CV R2: 0.4825519101335665

Random Forest (Dropping NaNs)

A random forest with 500 trees was trained to obtain stable estimates of variable importance. Both a train/test split evaluation and a 10-fold cross-validation were applied to confirm consistency across evaluation methods.

```
rf = RandomForestRegressor(n_estimators=500, random_state=42)
rf.fit(X_train, y_train)
```

```
print("Random Forest R2:", rf.score(X_test, y_test))

scores = cross_val_score(rf, X, y, cv=10, scoring="r2")
print("Random Forest CV R2:", scores.mean())
```

Result:

- Random Forest R2: 0.6466300878642877
- Random Forest CV R2: 0.6618993689035436

Random Forest (Imputing NaNs)

A second random forest with 500 trees was then trained after mean imputation of missing values so that the full dataset could be retained. Here is the code for the imputation:

```
imputer = SimpleImputer(strategy="mean")
X_train = pd.DataFrame(imputer.fit_transform(X_train), columns=X.columns)
X_test = pd.DataFrame(imputer.transform(X_test), columns=X.columns)
```

Both a train/test split evaluation and a 10-fold cross-validation were again applied to assess consistency across evaluation methods, using the imputed predictor matrix in place of the complete-case version:

```
rf = RandomForestRegressor(n_estimators=500, random_state=42)
rf.fit(X_train, y_train)
print("Random Forest R2:", rf.score(X_test, y_test))

scores = cross_val_score(rf, X, y, cv=10, scoring="r2")
print("Random Forest CV R2:", scores.mean())
```

Result:

- Random Forest R2: 0.6395592831929331
- Random Forest CV R2: 0.6460314925799823

Model Result Analysis

Note on model comparability: GUIDE's R2 of 0.72 is a training R2 (labeled "Proportion of variance explained by tree model" in GUIDE's output), while all Python model scores are measured on a held-out test set. These numbers are not directly comparable, and GUIDE's score would likely be lower on unseen data. Rather than treating R2 as a performance ranking across models, this analysis focuses on whether the models agree on which predictors matter most.

Interpretation of model reliability:

The linear regression model achieved an R2 of 0.45, and a cross-validated score of 0.48. The consistency between the two scores indicates the model is stable. This score is expected, as a simple linear equation cannot capture the seemingly nonlinear relationships present in the data.

Both random forest models outperformed linear regression substantially. The model trained on dropped NaNs achieved an R2 of 0.65 and a cross-validated score of 0.66, while the model trained on imputed NaNs achieved an R2 of 0.64 and a cross-validated score of 0.65. Both show strong consistency between evaluation methods, and the near-identical performance between the two random forests suggests that mean imputation introduces minimal distortion. The additional approximate 1,000 rows retained through imputation did not meaningfully hurt predictive accuracy.

Importance calculations

Normalize Scores

To enable a fair visual comparison between GUIDE and Random Forest importance scores, both are normalized to a 0–100 scale by dividing each score by its maximum value. In the graphs, the top 3 importance scores were highlighted in red.

GUIDE importance

GUIDE also provides a variable importance ranking that measures how strongly each predictor contributes to explaining variation in the response variable. Higher scores indicate variables that are more influential in determining listing price.

Score	Normalized	Variable
106.60	**100.00**	**accommodates**
68.16	**63.94**	**beds**
64.72	**60.71**	**bathrooms**
24.53	23.01	review_scores_rating
16.35	15.34	maximum_nights
15.78	14.80	reviews_per_month
10.12	9.49	number_of_reviews
6.90	6.47	minimum_nights
6.25	5.86	host_acceptance_rate
4.24	3.98	host_response_rate
3.82	3.58	host_is_superhost
2.22	2.09	instant_bookable
1.47	1.38	has_availability

Note: `review_scores_rating` is ranked fourth in GUIDE's overall importance table. GUIDE's importance score reflects a variable's cumulative contribution across the entire tree, whereas the root split identifies the single variable that provides the strongest first partition of the data. `accommodates` ranks first overall because it appears repeatedly throughout the tree, while `review_scores_rating` provides the strongest initial split. In other words, these measures capture different aspects of model importance.

Implementation note: I created a simple Python script to read the data as is from the txt file generated by GUIDE, allowing me to graph it later:

```
# Read the file (fixed-width format)
df = pd.read_fwf("importance.txt")

# Convert Score from scientific notation to float (just in case)
df["Score"] = df["Score"].astype(float)
```

ctree

A conditional inference tree was then fit on the training data using default settings, which apply a Bonferroni-corrected permutation test at each node to determine whether a split is warranted. Because `ctree` does not produce a single numeric importance score like Random Forest, variable importance is approximated by counting how many times each variable is selected as a split variable across all internal nodes.

Result:

Variable	Split Count	Normalized
accommodates	**9**	**100.0**
review_scores_rating	**9**	**100.0**
reviews_per_month	**7**	**77.8**
minimum_nights	3	33.3
maximum_nights	3	33.3
beds	2	22.2
host_acceptance_rate	2	22.2
host_is_superhost	2	22.2
instant_bookable	1	11.1
number_of_reviews	1	11.1

Random Forest Importance (Dropped)

After calculating the values, RF allows for its importances to be exported with code similar to this:

```
importance_df["Normalized"] = (importance_df["Score"] / importance_df["Score"].max()) * 100
print(importance_df[["Variable", "Score", "Normalized"]].sort_values("Score", ascending=False))
```

Result:

Variable	Score	Normalized
accommodates	**0.421**	**100.00**
bathrooms	**0.153**	**36.42**
reviews_per_month	**0.103**	**24.40**
review_scores_rating	0.074	17.61
number_of_reviews	0.059	14.04
host_acceptance_rate	0.056	13.26
maximum_nights	0.041	9.62
minimum_nights	0.031	7.40
host_response_rate	0.023	5.42
beds	0.021	4.91
host_is_superhost	0.009	2.20
instant_bookable	0.009	2.15
has_availability	0.000	0.00

Random Forest Importance (Imputed)

Calculating the importance is done the same way as earlier with the dropped-data Random Forest:

```
importance_df["Normalized"] = (importance_df["Score"] / importance_df["Score"].max()) * 100
print(importance_df[["Variable", "Score", "Normalized"]].sort_values("Score", ascending=False))
```

Result:

Variable	Score	Normalized
accommodates	**0.371**	**100.00**
bathrooms	**0.153**	**41.26**
reviews_per_month	**0.078**	**21.01**
number_of_reviews	0.071	19.22
host_acceptance_rate	0.070	19.01
review_scores_rating	0.065	17.50
maximum_nights	0.064	17.35

Variable	Score	Normalized
minimum_nights	0.041	11.13
host_response_rate	0.036	9.71
beds	0.025	6.87
instant_bookable	0.013	3.49
host_is_superhost	0.011	2.91
has_availability	0.001	0.39

Comparison of Importance Results

Comparison between GUIDE and ctree

The only variable that appears in the top three for both GUIDE and ctree is `accommodates`, which ranks first in both. Beyond that, the rankings diverge: GUIDE places more emphasis on structural listing features such as `beds` and `bathrooms`, whereas ctree gives more weight to review-related variables such as `review_scores_rating` and `reviews_per_month`. This difference is partly methodological. GUIDE's importance score reflects how much each split reduces prediction error, whereas the ctree comparison is based on split frequency across the tree. As a result, the two rankings are informative but not directly equivalent.

Comparison between dropped and imputed

The top three variables are identical in both (minus some changes in scoring), and accommodates is by far the most important in both cases. The main differences are:

- `accommodates` declines from 0.421 to 0.371, making it slightly less dominant after imputation.
- `bathrooms`' normalized score rises from 36.42 to 41.26, making it relatively more important as `accommodates` weakens.
- `reviews_per_month` becomes less important, falling from 0.103 to 0.078.
- `maximum_nights` moves from 7th to 5th, into the cluster of mid-ranked variables.
- `has_availability` increases from 0.000 to 0.001, which is still effectively zero but suggests that imputation recovers a negligible amount of signal.

Overall, the ranking shifts are minor and mostly confined to the middle of the importance table. The leading predictors remain the same, and the lower-ranked variables are nearly unchanged across the two models. This small amount of reshuffling is expected when several predictors have very similar scores. Substantively, both models tell the same story: the choice between dropping and imputing missing values has little effect on the main conclusions drawn from variable importance.

Comparison between GUIDE and Random Forest

Across GUIDE and both random forest models, **accommodates** is the most important predictor of price.

Structural listing characteristics also matter consistently. `bathrooms` and `beds` rank highly in GUIDE, and although `beds` is less prominent in the random forest models, both approaches still point to listing size and layout as important drivers of price.

Review-related variables such as `review_scores_rating`, `reviews_per_month`, and `number_of_reviews` also appear among the important predictors across models. These variables likely capture guest satisfaction, listing visibility, and demand, all of which can affect pricing.

Although the exact rankings differ somewhat between GUIDE and random forest, the overlap in the leading predictors is substantial, and the two random forest variants agree especially closely. Taken together, these results suggest that the observed relationships are robust across modeling approaches and missing-data strategies rather than artifacts of one specific algorithm or preprocessing decision.

Conclusion

This analysis used GUIDE regression trees to identify predictors of Airbnb listing prices and then compared those results with a conditional inference tree in R and random forest models in Python. Across all approaches, `accommodates` consistently emerged as the strongest predictor, indicating that listing capacity is the most important driver of price in this dataset.

Beyond that, the models largely agree that structural features such as `bathrooms` and `beds`, along with review-related measures such as `review_scores_rating` and `reviews_per_month`, all play meaningful roles. Differences in exact ranking are best interpreted as differences in how each method allocates predictive credit, not as contradictions in the overall findings.

From a practical standpoint, missing information may itself be informative. A listing with no reviews or a host with limited response history can signal uncertainty to potential guests, which may influence booking behavior and, indirectly, pricing. For that reason, missing values in variables such as `review_scores_rating` and `host_acceptance_rate` should not be viewed only as a data quality issue; they may also reflect meaningful listing characteristics.

The clearest discrepancy across models is the role of `beds`, which ranks much higher in GUIDE than it does in the random forests or ctree. A plausible explanation is that `beds`, `bathrooms`, and `accommodates` all capture related aspects of listing size, so different models distribute their predictive importance differently.

Overall, the convergence across four distinct modeling approaches provides strong evidence that listing capacity and other structural features are central drivers of Airbnb pricing. While the methods do not rank every variable identically, they support the same broad conclusion, making the final interpretation stable and credible.