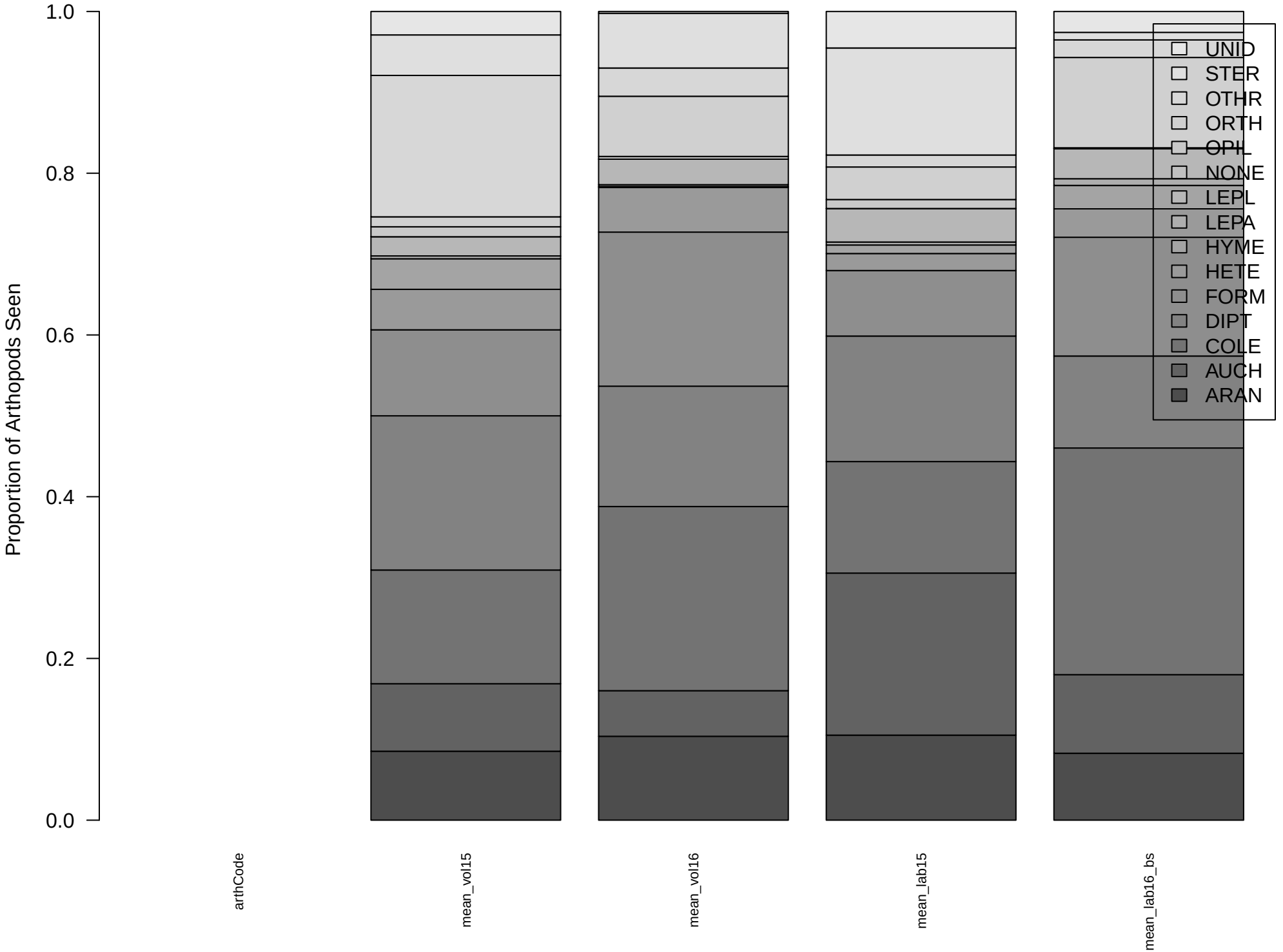
Proportion of Arthopods Seen
1.0
0.8
0.6
0.4
0.2
0.0
arthCode
mean_vol15
mean_vol16
mean_lab15
mean_lab16_bs
UNID
STER
OTHR
ORTH
OPIL
NONE
LEPL
LEPA
HYME
HETE
FORM
DIPT
COLE
AUCH
ARAN

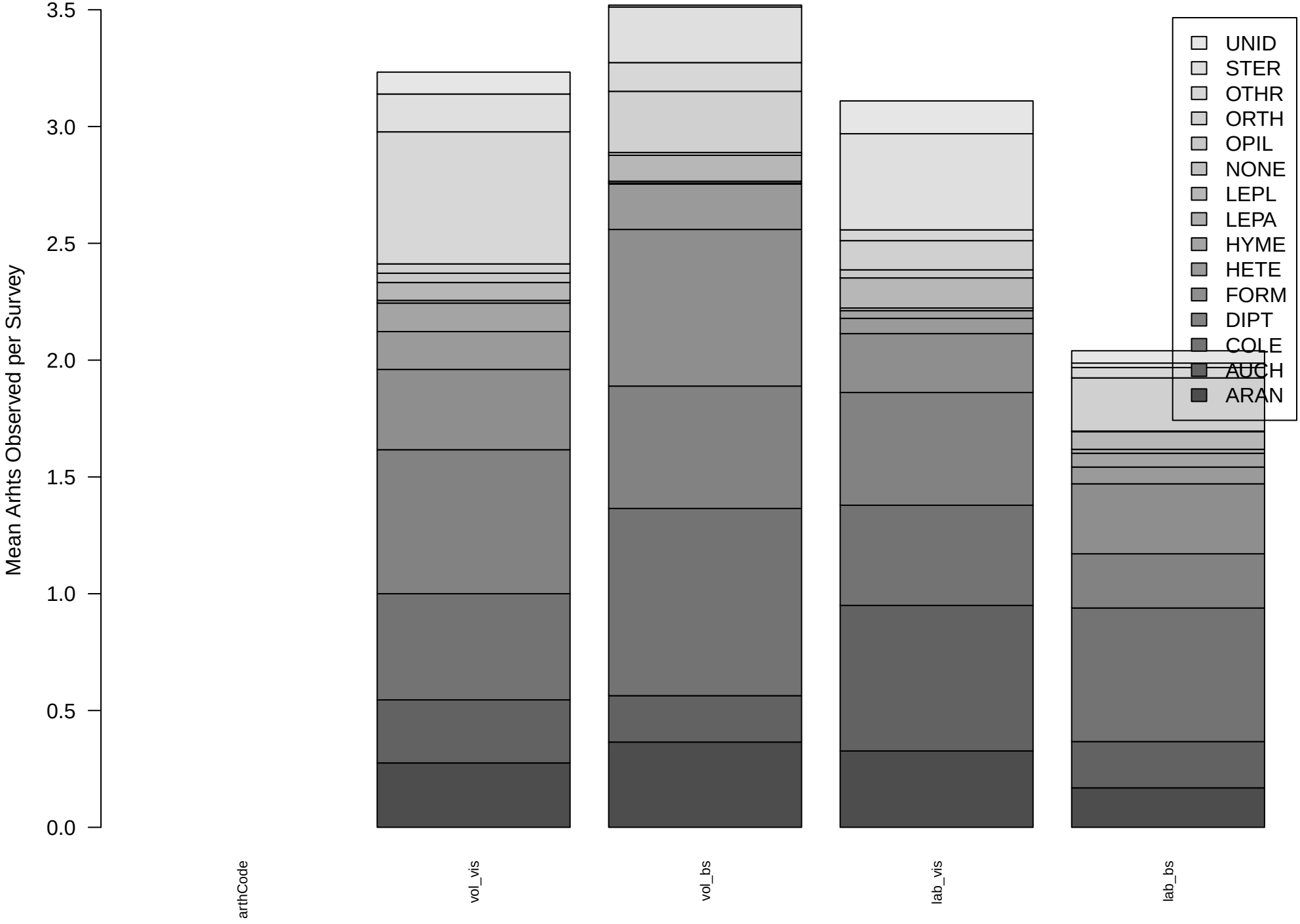
Mean Arhts Observed per Survey
3.5
3.0
2.5
2.0
1.5
1.0
0.5
0.0
arthCode
vol_vis
vol_bs
lab_vis
lab_bs
UNID
STER
OTHR
ORTH
OPIL
NONE
LEPL
LEPA
HYME
HETE
FORM
DIPT
COLE
AUCH
ARAN

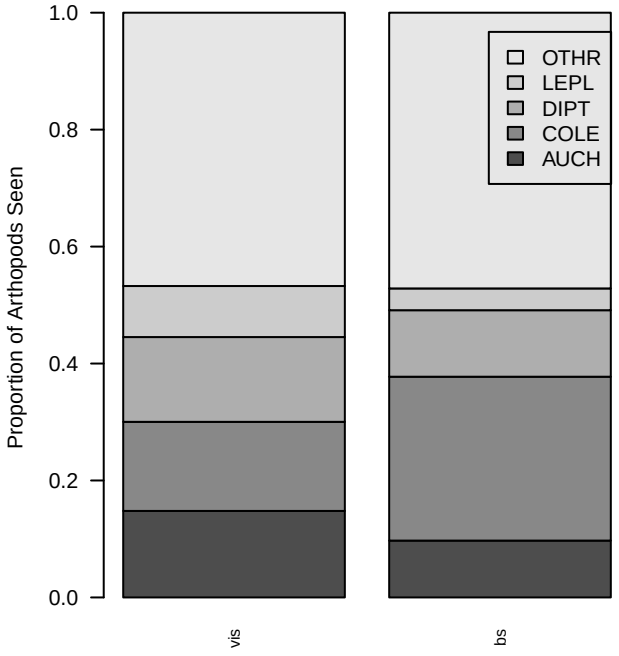
Proportion of Arthopods Seen
1.0
0.8
0.6
0.4
0.2
0.0
OTHR
LEPL
DIPT
COLE
AUCH
vis
bs

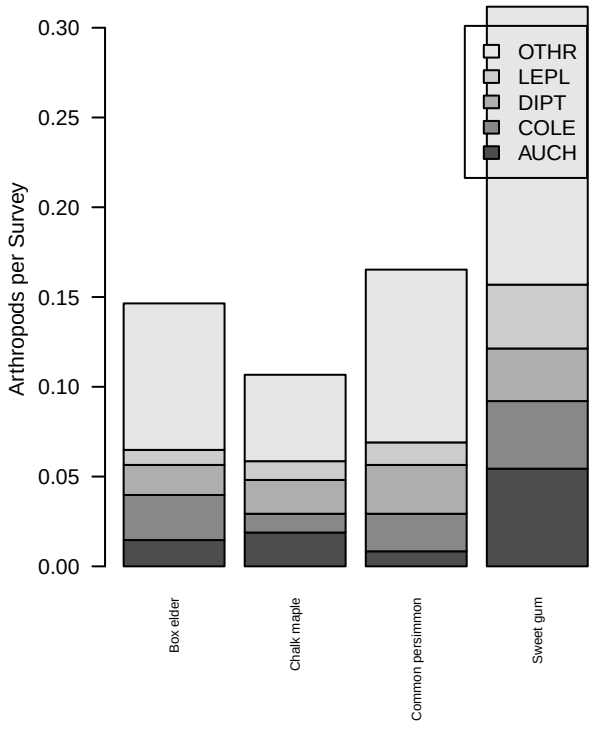
Arthropods per Survey
0.30
0.25
0.20
0.15
0.10
0.05
0.00
OTHR
LEPL
DIPT
COLE
AUCH
Box elder
Chalk maple
Common persimmon
Sweet gum

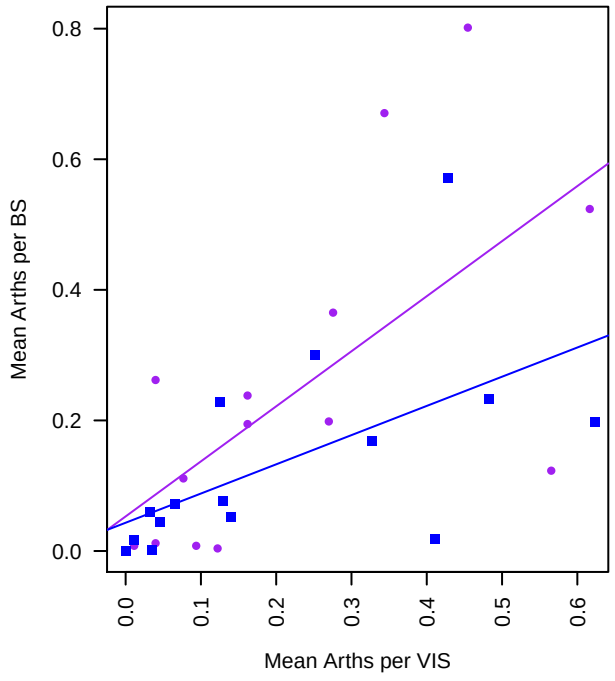
Mean Arths per BS
0.8
0.6
0.4
0.2
0.0
0.0
0.1
0.2
0.3
0.4
0.5
0.6
Mean Arths per VIS

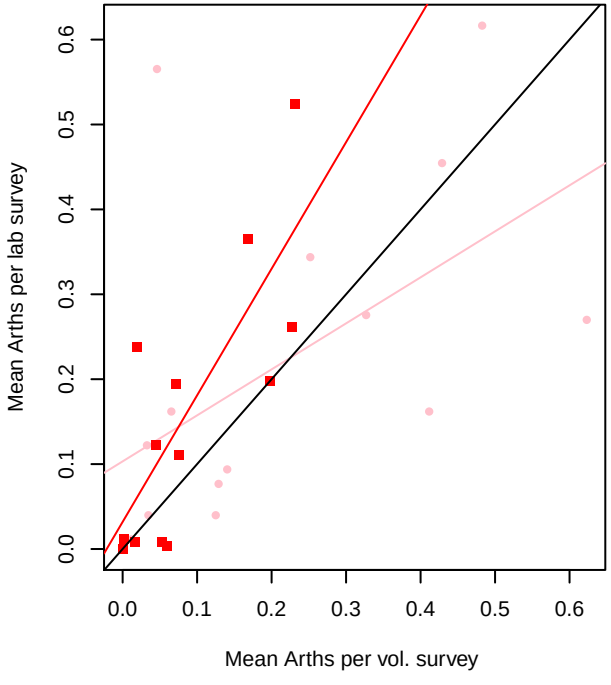
Mean Arths per lab survey
0.6
0.5
0.4
0.3
0.2
0.1
0.0
0.0
0.1
0.2
0.3
0.4
0.5
0.6
Mean Arths per vol. survey