SNES9x will work with the SNES9x-emunwa and both QUSB2SNES and SNI
This is a quick guide to run Snes9x and the Hutch-ALTTPR Tracker

Download SNES9x-emunwa
[Releases · Skarsnik/snes9x-emunwa]

Right click and Extract All

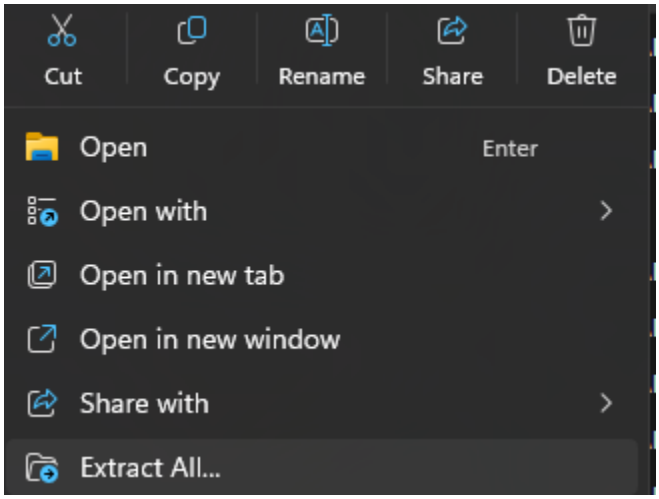

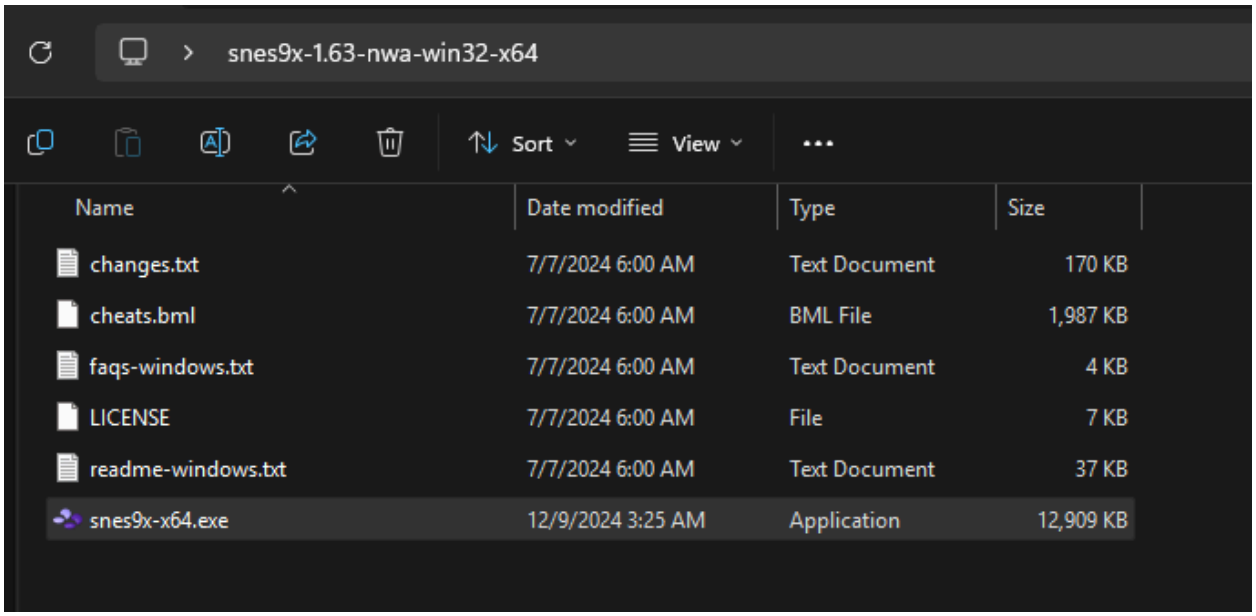

Launch the executable - you may get the following:

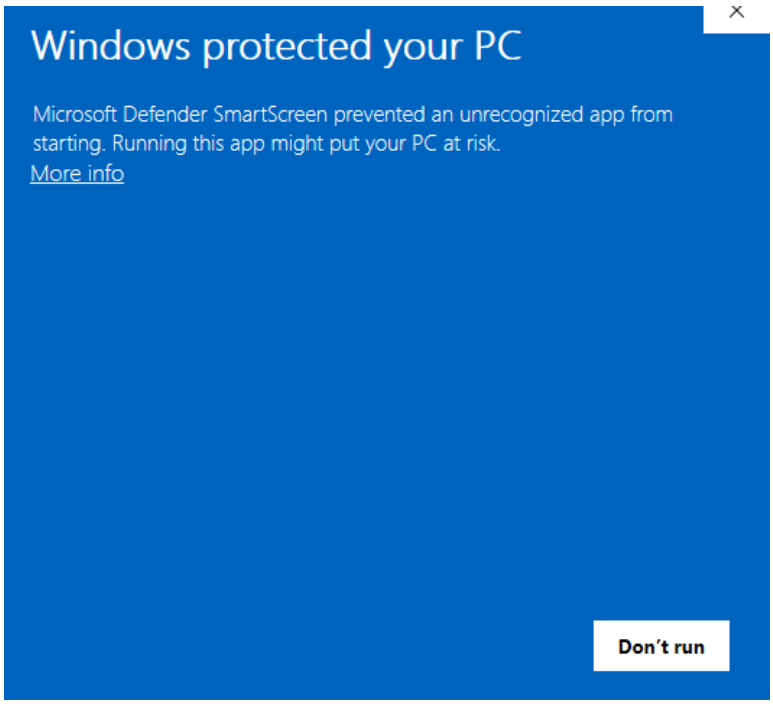

Select the More info option and run anyways

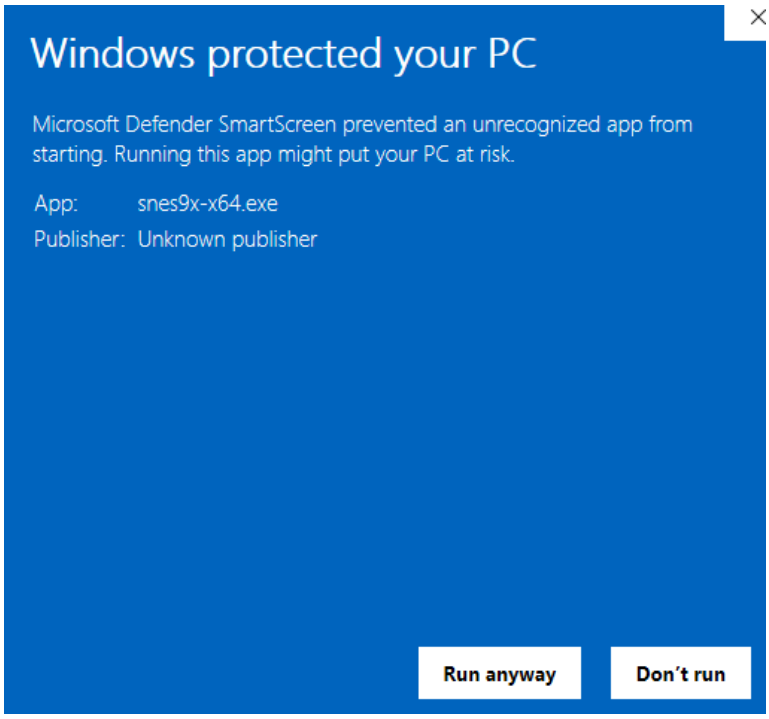

Under Netplay select the Enable Emu Network Control

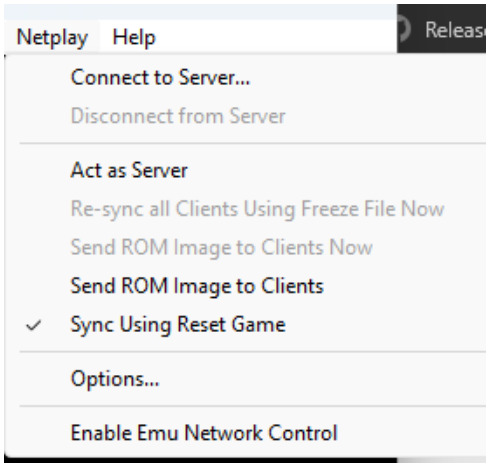

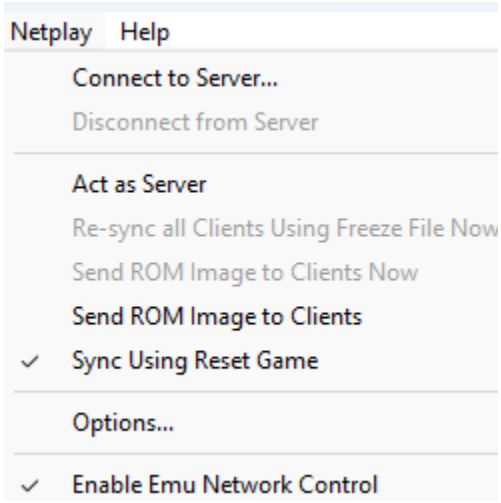

Under Emulation, turn off the Pause/Pause when Inactive

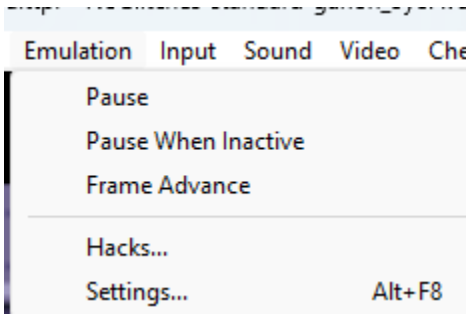

SNI

Download and extract SNI from https://github.com/alttpo/sni

When launched an icon will show on the taskbar

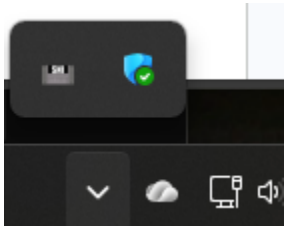

Under devices, it should show the Snes9x-.1.63-nwa

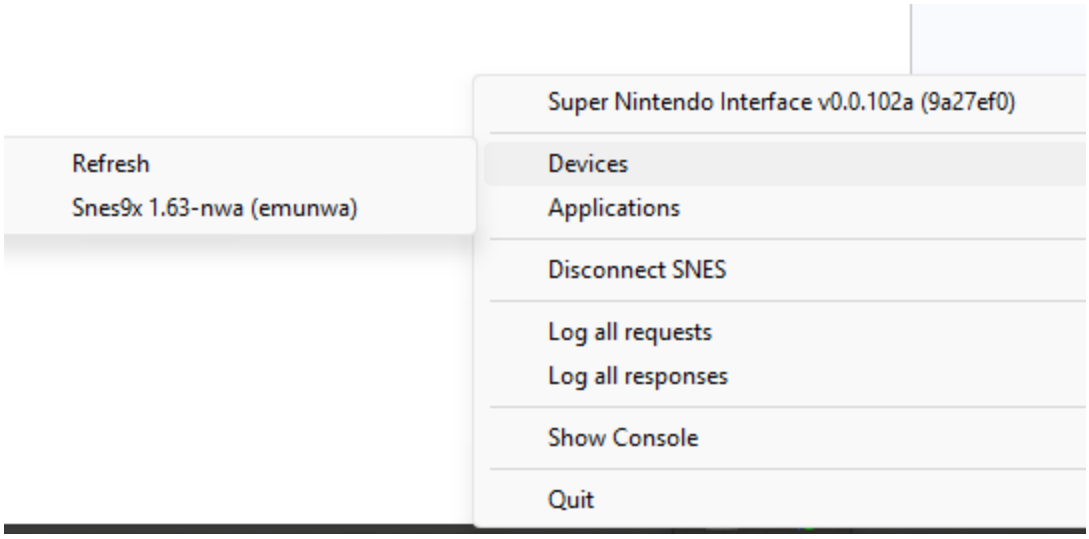

The tracker should connect through SNI

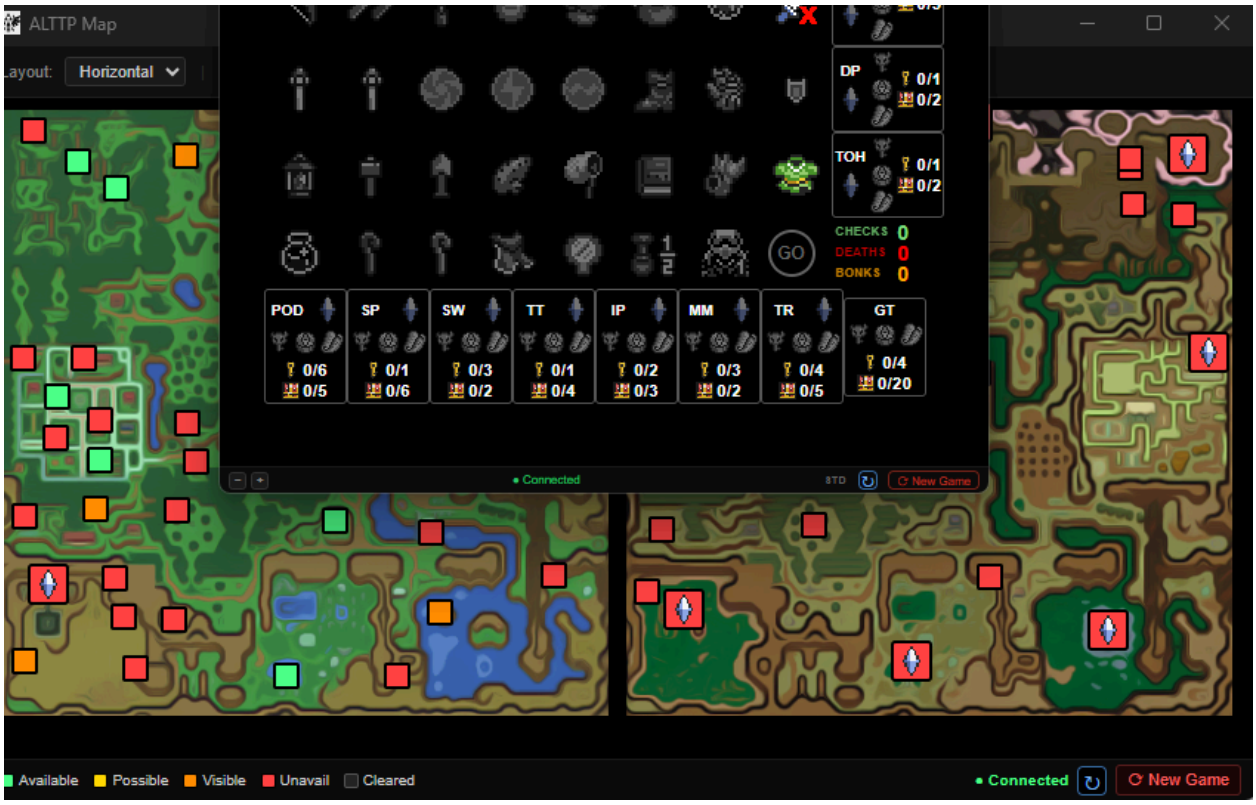

QUSB2SNES

Install from https://skarsnik.github.io/QUsb2snes/

Launch the executable and look on the taskbar for the QUSB2SNES

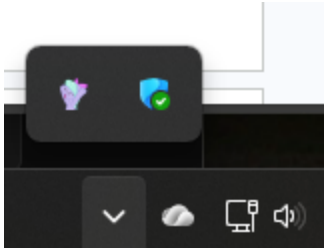

Expand Devices, and Enable EmuNetworkAccess

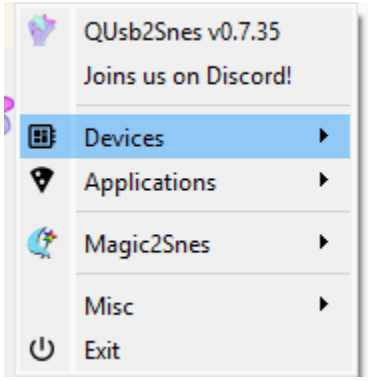

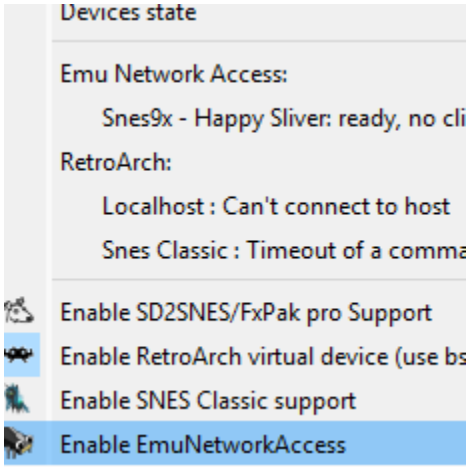

It should show as connected

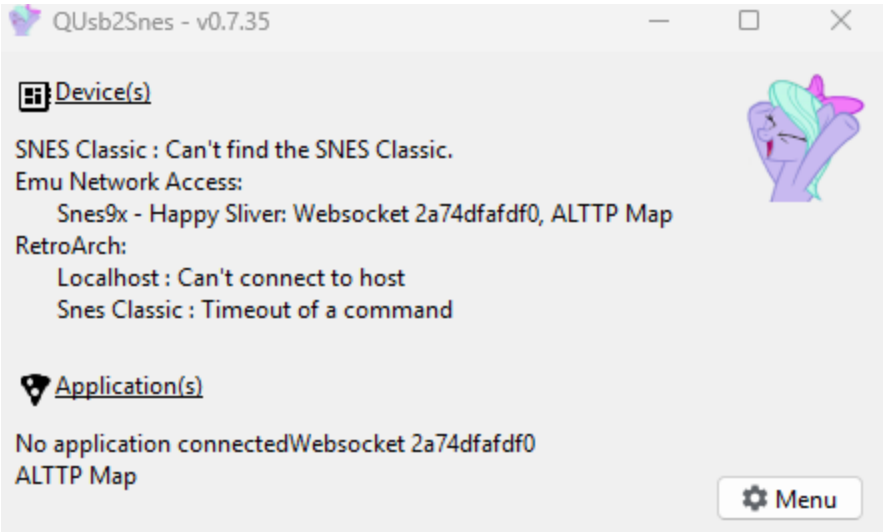
QUsb2Snes - v0.7.35
Device(s)
SNES Classic : Can't find the SNES Classic.
Emu Network Access:
Snes9x - Happy Sliver: Websocket 2a74dfafdf0, ALTTP Map
RetroArch:
Localhost : Can't connect to host
Snes Classic : Timeout of a command
Application(s)
No application connectedWebsocket 2a74dfafdf0
ALTTP Map
Menu

Horizontal
80%
TOH
0/1
0/2
CHECKS 0
DEATHS 0
BONKS 0
GO
POD 0/6 0/5
SP 0/1 0/6
SW 0/3 0/2
TT 0/1 0/4
IP 0/2 0/3
MM 0/3 0/2
TR 0/4 0/5
GT 0/4 0/20
Connected
New Game
Available
Possible
Visible
Unavail
Cleared
Connected
New Game