SapotaCorp

Company Profile

Trusted IT Partner for Your Business!

Visit Us

www.sapotacorp.vn

SapotaCorp

About Company

SapotaCorp - a Vietnam software outsourcing company, is the partner of leading enterprises, SMEs and technology challenges in generating benefits based on **providing high-quality technology products,** with the purpose of supporting customers to achieve their great success.

Hanoi, Vietnam

Danang, Vietnam

Faber Hills, Singapore

Seoul, Korea

Sapota Milestone

2017

Opened Hanoi branch

- Reached **about 50** professional employees

2018

Opened Danang branch

- Reached **over 90** professional employees
- Expanded to global markets with specialized projects

2019

- Became a partner of some **global businesses**

2020

- Reached **about 140** professional employees

2021

Opened Singapore branch

- Reached **over 170** professional employees
- Built a private office building in Danang

2022

Opened Korea branch

- Reached **over 200** professional employees
- **Have became the first Laravel partner in Vietnam**

LARAVEL CERTIFIED COMPANY 2022

Laravel × SapotaCorp

Have emonstrated expertise and knowledge in building applications with Laravel and had Laravel Certified developers.

Sapota in Freelancer.com

START HERE

#1 Vietnamese Outsourcing Company in Freelancer.com with 100% 5-star reviews

	2015 - Mini team	2016 - Lab	2017 - Company	2018	2019
Good Reviews	220+	350+	850+	1000+	1200+
Amount Earned Rate	6.0	7.3	8.4	8.7	9.0

2020	2021	2022 (Now)
1300+		
9.4		

full focus on contract projects

1300+
Projects

100%
Jobs Completed

96%
On Time

28%
Repeat Hire Rate

96%
On Budget

Check us out at:
freelancer.com/u/sapotacorp

The guiding principle that makes us grow

Always strive to **exploit the potential of technology** and **internal creative resources** to help customers succeed and contribute to the national economy.

05 years - operating

200+ Employees

04 Global Offices

1.500+ Projects

58+ Countries

SapotaCorp

Mission is the premise for us to serve

Providing the most **advanced and cutting edge** website and software solutions

Training a team to **develop a variety of skills** for comprehensive research and work

Assembling **a team of exceptional individuals in their niche** to produce the best combinations

Innovating constantly to **create outstanding technology solutions** to serve the market and contribute to humanity

Sapota Team

With more than 200 international experts specialized in the latest web and mobile solutions, we have “made it happen” with more than 1,300 projects since 2013.

We work based on the philosophy of Create value with the Heart and only receive value commensurate with the effort and time spent. So we are willing to refund if the customer is not satisfied.

SapotaCorp

Meet Our BOD Team

Jeong Joseph

COUNTRY HEAD
KOREA

Graham Elliott

COUNTRY HEAD
SINGAPORE

Riddle Vo

HEAD OF DANANG
BRANCH

Steve Nguyen

HEAD OF HANOI
BRANCH

SapotaCorp

Mr. Michael Pham
CEO SapotaCorp

Customer's project is our project!
Customer's achievement is our truth!

CEO

Orient for building businesses and developing technology - services at the company

CTO

Lead 10% of the company's key projects and control other high-impact technology stages

Achievement

- Certified Laravel Developer
- Certified Microsoft Developer
- Certified Second Prize Olympic Student Information Technology Vietnam 2009
- 10-year experience in most of the latest technologies and solving the IT knot

SapotaCorp

Our Work Environment

We always strive to build a working environment with a clear process, an ideal space and high interaction between managers and employees, team and customers.

Sapota Organization

CEO

Admin

HR

Manage human resources
Provide benefits
Build employee roadmap

L&D

Building and training comprehensive development skills for the team

CMO

Sale

Finding and taking care of customers based on demand

Marketing

Communicating services and building the company's brand to customers

CTO

BA

Project management analysis and operational management tasks

Tech Lead

Responsible for technology and technical issues
Programmable control

Developer

Programming technical programs and software
Development of features

Tester

Software testing and quality control, process optimization and user interface

SapotaCorp

What Make Us Unique?

Flexible Resources

Hire our experts hourly and daily, in addition to hiring a team for the whole project

Customization

Hire the most ideal developers for your requirements to develop your own projects

Easy Project Management

We provide free project management tools to track and manage the team

Review after project

Closely follow the project and support even after it is put into operation

Sustainable Code System

Code system ensures standards of security and performance

SapotaCorp

Why Choose Us?

"We build trust by delivering what we promise – the first time and every time!"

On-time Delivery

We make sure the product is done according to the outlined schedule

Reasonable costs

Optimize implementation costs and be flexible in hiring technical personnel, No Setup Fees

NDA

We work under strict Non Disclosure Agreements (NDAs) and take customer confidentiality seriously

Latest Technology

Products are perfected at each stage with optimal techniques ad market response

www.reallygreatsite.com

Our Services

10 years, the journey to develop the most optimal information technology service solutions for customers!

SapotaCorp assisted enterprises in elevating their values through blockchain development, web app development, mobile app development, custom software development, IT consultancy, QA, and testing services.

Blockchain Development

We bring the best-in-class blockchain solutions to startups and enterprises to seize the future economy

Web - Mobile App Development

Web - Mobile Development Service helps create based software and ensures a great user experience

Custom Software

Create new custom software solutions, improve existing solutions, and modernize legacy systems

IT Consultancy

Improve the performance competitiveness through the right technology enablement and usage

QA and Testing

Provide QA & software testing services to fulfill all quality and testing needs

Technology Capabilities

SapotaCorp

Microsoft

Azure

.NET Core

WPF

Microsoft .NET

Windows Presentation Foundation

Microsoft .NET

WCF RIA Services

ASP.NET

Java

spring

STRUTS

HIBERNATE

JavaServer Faces

JSF

Java Servlets

Maven™

Open Source

node js™

php

RAILS

Golang

Python

Technology Capabilities

SapotaCorp

Mobile

- iOS
- Android
- Ionic
- Xamarin
- Flutter
- React Native

Framework

- Laravel
- CakePHP
- Zend Framework
- CodeIgniter
- Rails
- Symfony

Database

- Microsoft SQL Server
- mongoDB
- Oracle
- PostgreSQL
- MySQL
- hadoop

Technology Capabilities

SapotaCorp

Front End

React

jQuery

HTML

Cloud

amazon web services

Microsoft Azure

vmware

ORACLE

Other

Microsoft Dynamics

shopify

Power BI

elasticsearch

Magento
Open Source eCommerce

SapotaCorp

Process

To facilitate communication and work with customers, we have set up working process standards, that starts right from the step we chat, record the customer's request to the steps of product implementation and handover.

All stages are cared for and supported in each part, ensuring customer satisfaction.

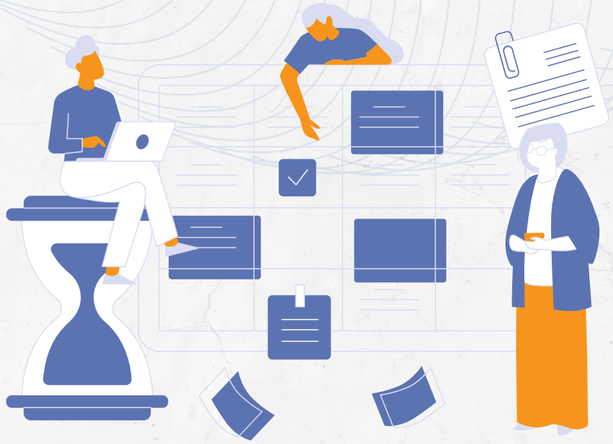

01 Preparation

02 Plan creation

03 Excution

04 Delivery & Maintenance

Work Flow

01 Preparation

1. Hearing requirements

Hearing your inquiries about draft ideas, business requirements and expectations to capture your needs.

2. Analysis - estimating

Carrying out analysis on requirements specifications to give the estimation & cost.

02 Plan creation

3. Master plan - Basic design

Creating the master project plan, basic design to adapt to customers' business logic and users' needs.

.

4. Detailed plan & design

Implementing by doing a detailed development plan and detailed design for the project development.

03 Execution

5. Coding - System development

Building the system, database specifically and transparently according to the **Agile model**.

Customers can track progress and performance through each stage by following the coding process on the application system.

04 Delivery & Maintenance

6. Delivery - Deployment

Delivering the source code as well as necessary documents related. Also support in setting up server environments and deploying the system if requested.

7. Continuous maintenance - Enhancement

Supporting in improving the current features or adding new features during maintenance period.

SapotaCorp

Sapota sectors experience

- E - commerce
- Fintech
- Blockchain

Our Outstanding Project

E - commerce

SapotaCorp

Shopmatic™ An e-commerce Startup was acquired for over 200 Million USD

Our Client

An E-commerce company based in Singapore

Challenge

The client came to Sapota to create an optimized back-end API platform in limited time, with large scale and complex flows that require high logic.

Technologies

Vue js, Laravel

Developing tournament booking function for Dynasty

Our Client

A Game company specializes in organizing tournaments

Challenge

The client wanted to build a tournament booking website with a requirement to redo the front-end system to perfect their basic functionality.

Technologies

Express.js, Serverless, Socket.io, Mongodb, Angular

E - commerce

SapotaCorp

An order function for one of Singapore's iconic shopping destinations TANGS

Our Client

A famous typical shopping mall based in Singapore

Challenge

Sapota team has to build a back-end order management system to operate goods information from this platform to sellers and buyers to optimize human resources.

Technologies

.Net, ReactJs

Building booking system for Vietnam's largest tourism brand VINPEARL

Our Client

An enterprise that owns the largest tourism and resort complex in Vietnam

Challenge

The client came to Sapota to have a quality, fast and optimal technical team. The project focuses mainly on building an API function, section for order multi in a website.

Technologies

ReactJs, .NET Core, Azure, Microservices

Fintech

Building high security e-banking for National Citizen Bank in Vietnam

Our Client

A famous commercial bank in Vietnam NCB
They catch up with digital technology well

Challenge

The client requested the devs team to optimize the speed, improve performance and high security for NCB's Internet Banking service to ensure the user experience.

Technologies

Angular, Java

Blockchain

Completing the trending NFT Game project for a Dubai Company

Our Client

A Game Startup Company based in Dubai

Challenge

The client wants us to complete this project urgently because it had not finished by the previous devs, so the team takes time to read the code and complete urgent tasks, provided it does not affect the current users.

Technologies

Solidity, Unity 3D, NodeJS, ExpressJs, ReactJs, CodeIgniter

Thank You!

Trusted cooperation and customer success is the premise of our striving!

Phone

(+84) 38 339 6560

E-mail

michael@sapotacorp.vn

Addres

101 Huynh Tan Phat, Hai Chau, Da Nang

Website

www.sapotacorp.vn