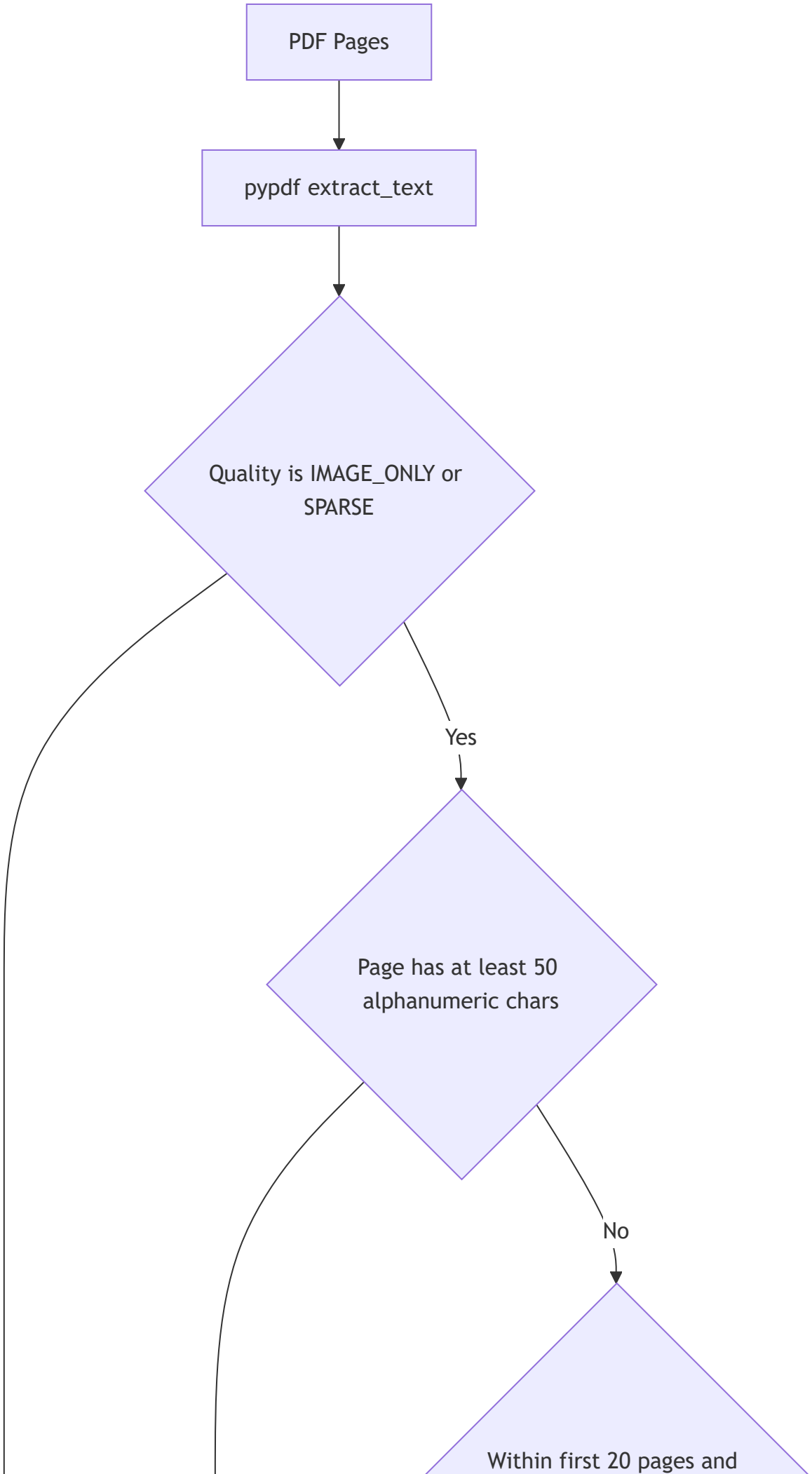
PDF Pages
pypdf extract_text
Quality is IMAGE_ONLY or SPARSE
Yes
Page has at least 50 alphanumeric chars
No
Within first 20 pages and

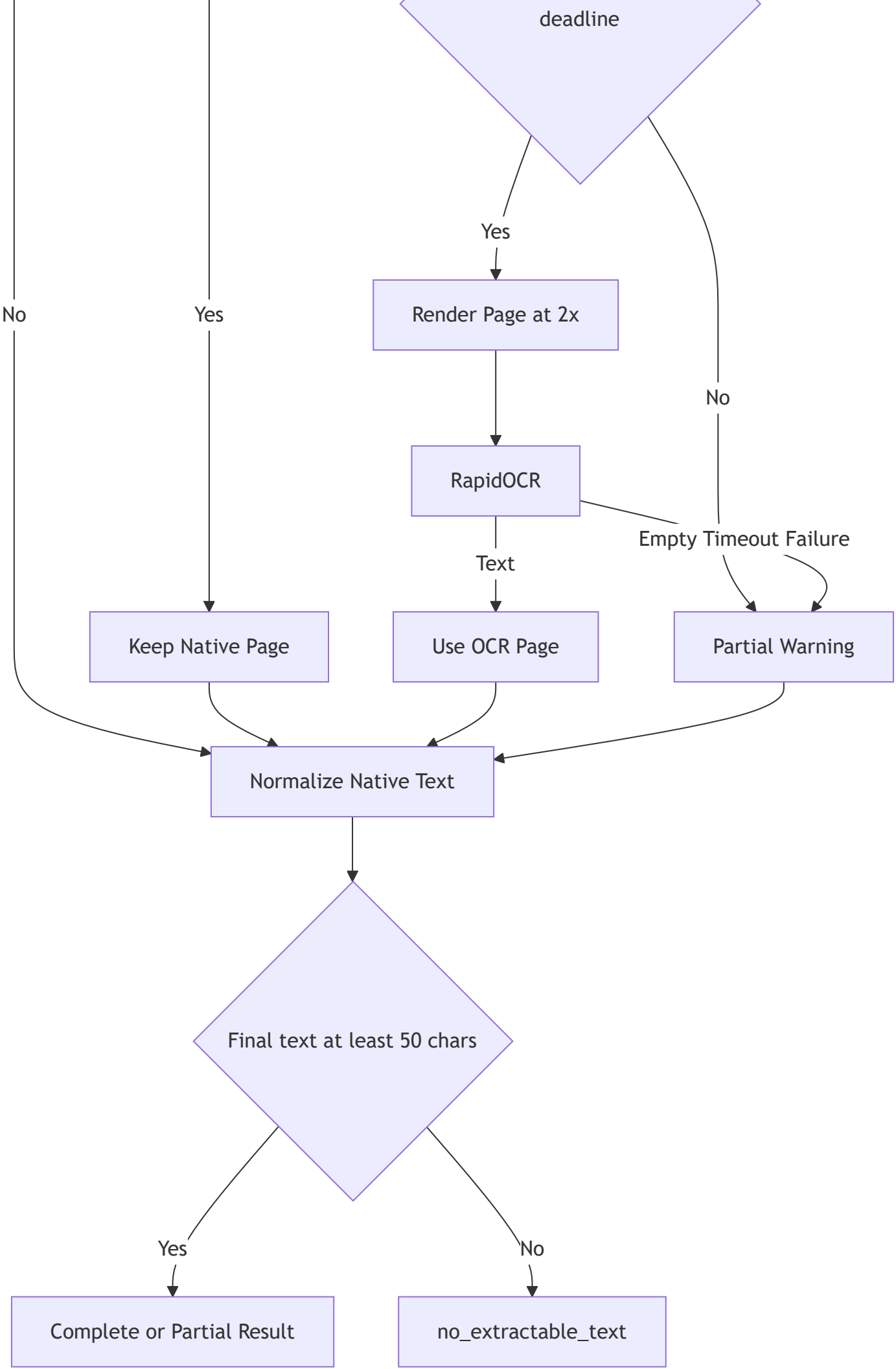
deadline
Yes
No
Yes
No
Render Page at 2x
RapidOCR
Empty Timeout Failure
Text
Keep Native Page
Use OCR Page
Partial Warning
Normalize Native Text
Final text at least 50 chars
Yes
No
Complete or Partial Result
no_extractable_text