FLOW CHART

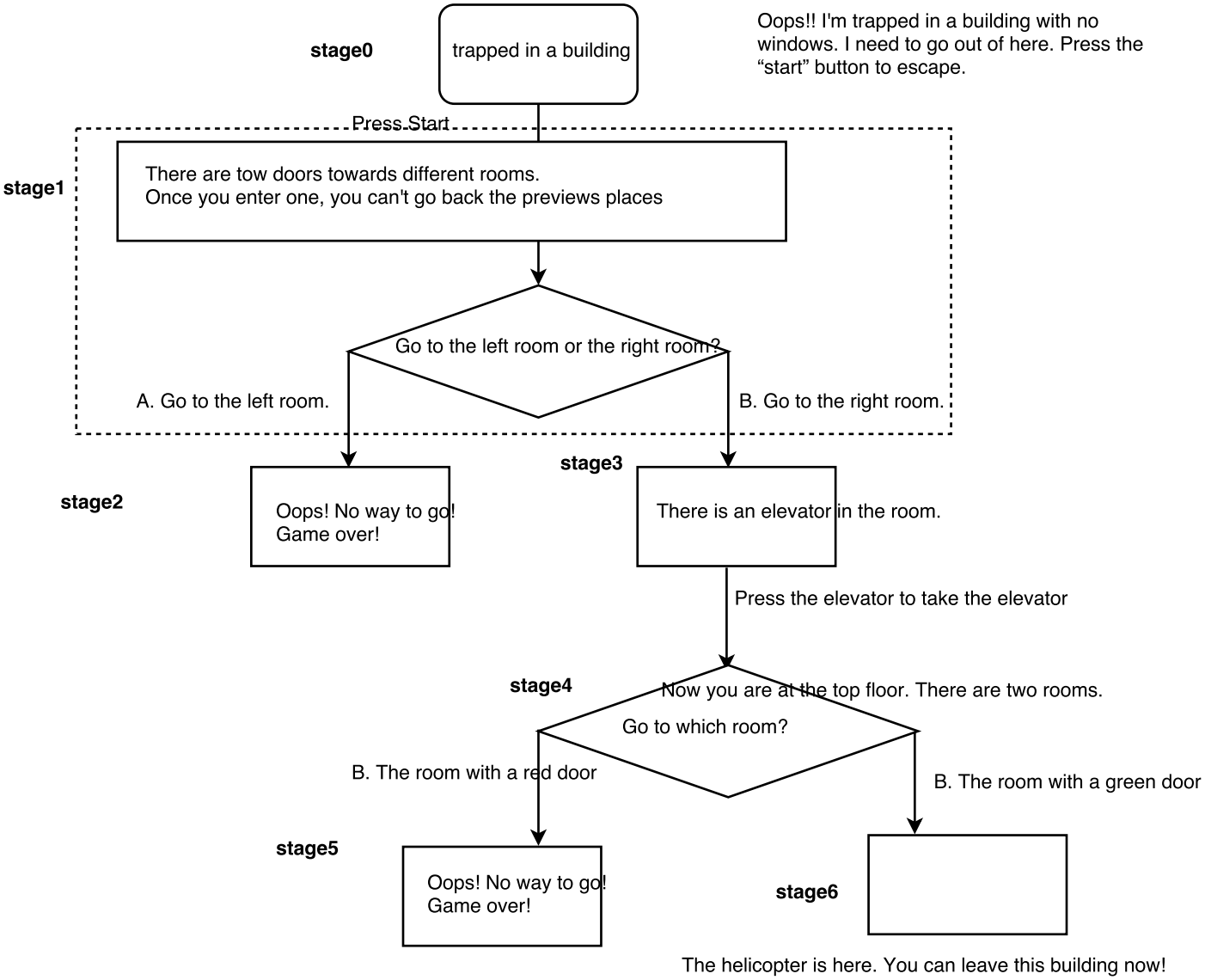
stage0
trapped in a building
Oops!! I'm trapped in a building with no windows. I need to go out of here. Press the “start” button to escape.
Press Start
stage1
There are tow doors towards different rooms.
Once you enter one, you can't go back the previews places
Go to the left room or the right room?
A. Go to the left room.
B. Go to the right room.
stage2
Oops! No way to go!
Game over!
stage3
There is an elevator in the room.
Press the elevator to take the elevator
stage4
Now you are at the top floor. There are two rooms.
Go to which room?
B. The room with a red door
B. The room with a green door
stage5
Oops! No way to go!
Game over!
stage6
The helicopter is here. You can leave this building now!