Careless Whisper
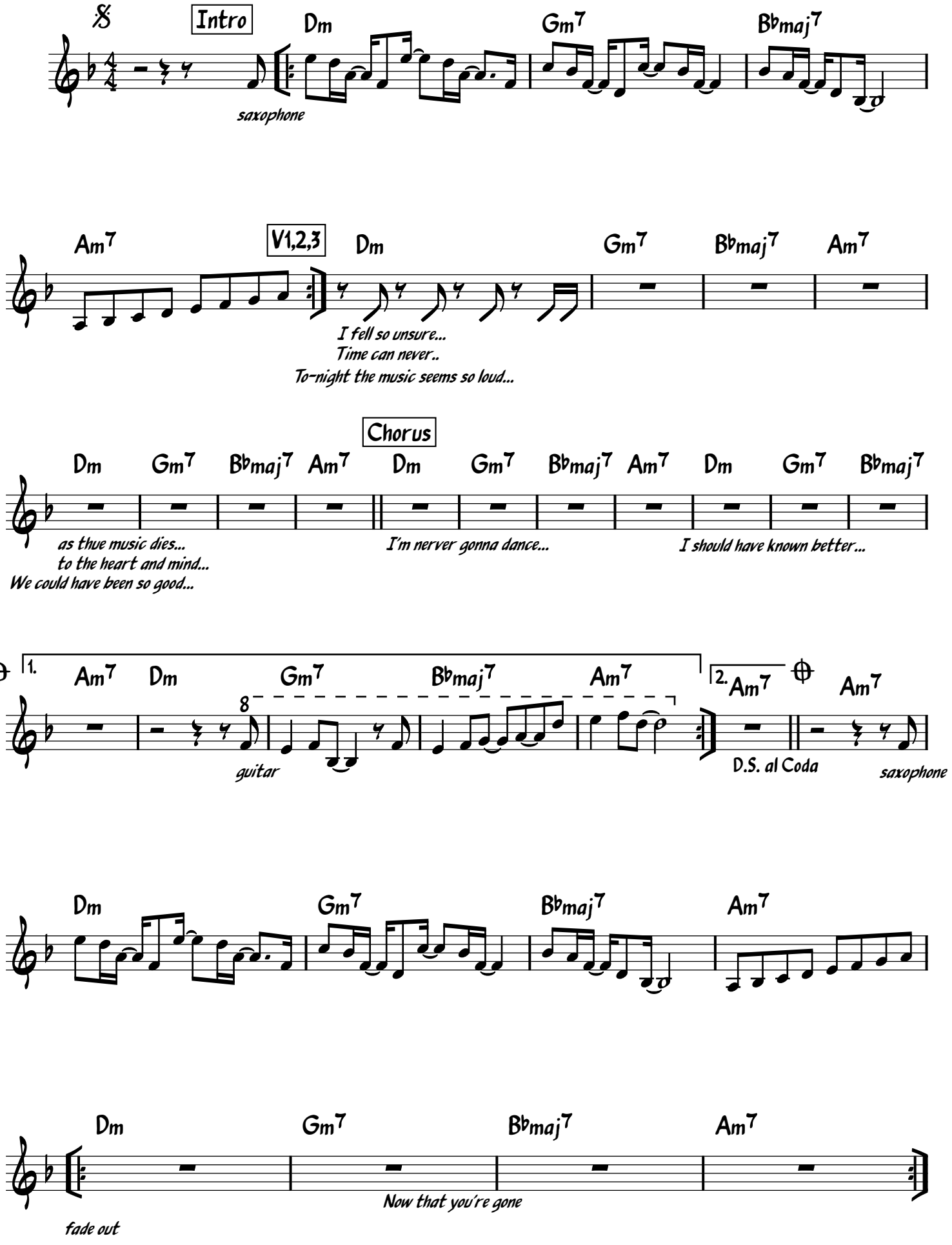
George Michael