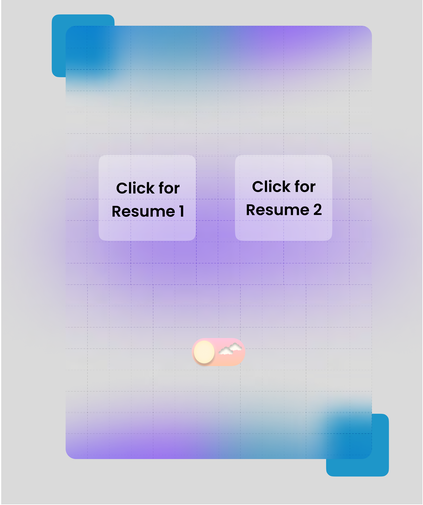
Click for Resume 1
Click for Resume 2

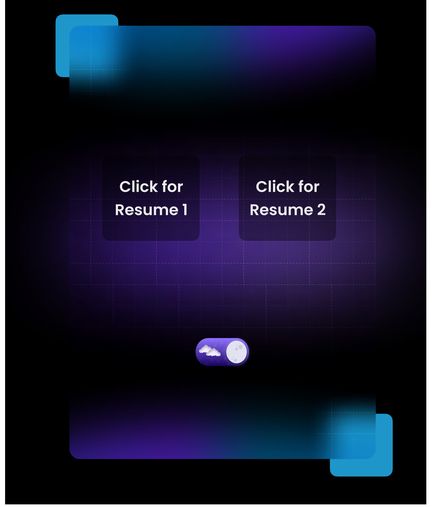
Click for Resume 1
Click for Resume 2

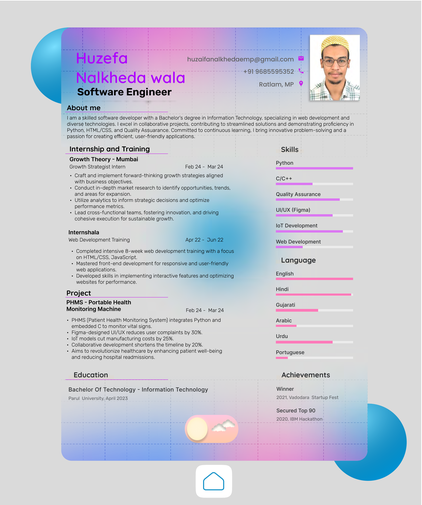
Huzefa
Nalkheda wala
Software Engineer
huzaifanalkhedaemp@gmail.com
+91 9685595352
Ratlam, MP
About me
I am a skilled software developer with a Bachelor's degree in Information Technology, specializing in web development and diverse technologies. I excel in collaborative projects, contributing to streamlined solutions and demonstrating proficiency in Python, HTML/CSS, and Quality Assurance. Committed to continuous learning, I bring innovative problem-solving and a passion for creating efficient, user-friendly applications.
Internship and Training
Growth Theory - Mumbai
Growth Strategist Intern
Feb 24 - Mar 24
• Craft and implement forward-thinking growth strategies aligned with business objectives.
• Conduct in-depth market research to identify opportunities, trends, and areas for expansion.
• Utilize analytics to inform strategic decisions and optimize business strategies.
• Lead cross-functional teams, fostering innovation, and driving cohesive execution for sustainable growth.
Internshala
Web Development Training
Apr 22 - Jun 22
• Completed intensive 8-week web development training with a focus on HTML/CSS, JavaScript.
• Mastered front-end development for responsive and user-friendly web applications.
• Developed skills in implementing interactive features and optimizing websites for performance.
Project
PHMS - Portable Health Monitoring Machine
Feb 24 - Mar 24
• PHMS (Patient Health Monitoring System) integrates Python and embedded C to monitor vital signs.
• Figma-designed UI/UX reduces user complaints by 30%.
• IoT models cut manufacturing costs by 25%.
• Collaborative development shortens the timeline by 20%.
• Aims to revolutionize healthcare by enhancing patient well-being and reducing hospital readmissions.
Skills
Python
C/C++
Quality Assurance
UI/UX (Figma)
IoT Development
Web Development
Language
English
Hindi
Gujarati
Arabic
Urdu
Portuguese
Education
Bachelor Of Technology - Information Technology
Parul University, April 2023
Achievements
Winner
2021, Vadodara Startup Fest
Secured Top 90
2020, IBM Hackathon

Huzefa
Nalkheda wala
Software Engineer
huzaifanalkhedaemp@gmail.com
+91 9685595352
Ratlam, MP
About me
I am a skilled software developer with a Bachelor's degree in Information Technology, specializing in web development and diverse technologies. I excel in collaborative projects, contributing to streamlined solutions and demonstrating proficiency in Python, HTML/CSS, and Quality Assurance. Committed to continuous learning, I bring innovative problem-solving and a passion for creating efficient, user-friendly applications.
Internship and Training
Growth Theory - Mumbai
Growth Strategist Intern
Feb 24 - Mar 24
• Craft and implement forward-thinking growth strategies aligned with business objectives.
• Conduct in-depth market research to identify opportunities, trends, and areas for expansion.
• Utilize analytics to inform strategic decisions and optimize business strategies.
• Lead cross-functional teams, fostering innovation, and driving cohesive execution for sustainable growth.
Internshala
Web Development Training
Apr 22 - Jun 22
• Completed intensive 8-week web development training with a focus on HTML/CSS, JavaScript.
• Mastered front-end development for responsive and user-friendly web applications.
• Developed skills in implementing interactive features and optimizing websites for performance.
Project
PHMS - Portable Health Monitoring Machine
Feb 24 - Mar 24
• PHMS (Patient Health Monitoring System) integrates Python and embedded C to monitor vital signs.
• Figma-designed UI/UX reduces user complaints by 30%.
• IoT models cut manufacturing costs by 25%.
• Collaborative development shortens the timeline by 20%.
• Aims to revolutionize healthcare by enhancing patient well-being and reducing hospital readmissions.
Skills
Python
C/C++
Quality Assurance
UI/UX (Figma)
IoT Development
Web Development
Language
English
Hindi
Gujarati
Arabic
Urdu
Portuguese
Education
Bachelor Of Technology - Information Technology
Parul University, April 2023
Achievements
Winner
2021, Vadodara Startup Fest
Secured Top 90
2020, IBM Hackathon

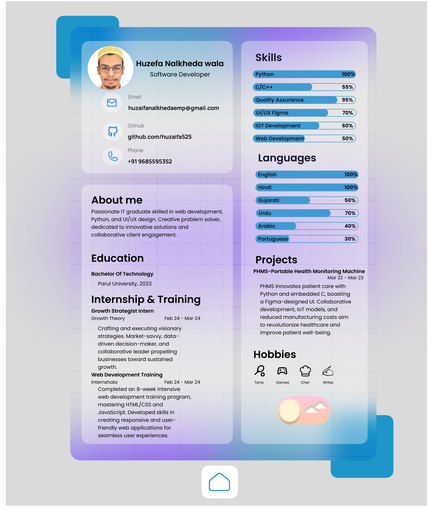
Huzefa Nalkheda wala
Software Developer
Email
huzaifanalkhedaemp@gmail.com
Github
github.com/huzaifa525
Phone
+91 9685595352
About me
Passionate IT graduate skilled in web development, Python, and UI/UX design. Creative problem solver, dedicated to innovative solutions and collaborative client engagement.
Education
Bachelor Of Technology
Parul University, 2023
Internship & Training
Growth Strategist Intern
Growth Theory
Feb 24 - Mar 24
Crafting and executing visionary strategies. Market-savvy, data-driven decision-maker, and collaborative leader propelling businesses toward sustained growth.
Web Development Training
Internshala
Feb 24 - Mar 24
Completed an 8-week intensive web development training program, mastering HTML/CSS and JavaScript. Developed skills in creating responsive and user-friendly web applications for seamless user experiences.
Skills
Python 100%
C/C++ 95%
Quality Assurance 95%
UI/UX Figma 70%
IOT Development 60%
Web Development 50%
Languages
English 100%
Hindi 100%
Gujarati 50%
Urdu 70%
Arabic 40%
Portuguese 30%
Projects
PHMS -Portable Health Monitoring Machine
Mar 22 - Mar 23
PHMS innovates patient care with Python and embedded C, boasting a Figma-designed UI. Collaborative development, IoT models, and reduced manufacturing costs aim to revolutionize healthcare and improve patient well-being.
Hobbies
Yarns
Games
Chef
Writer

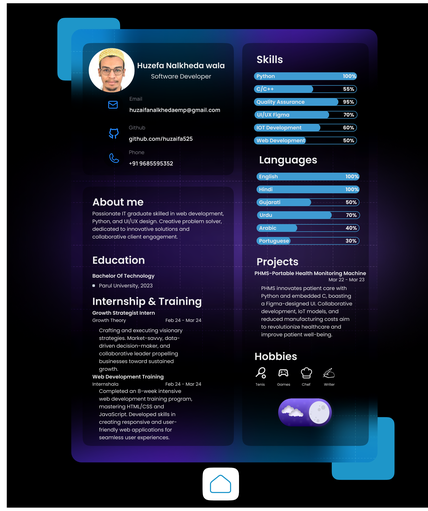
Huzefa Nalkheda wala
Software Developer
Email
huzaifanalkhedaemp@gmail.com
Github
github.com/huzaifa525
Phone
+91 9685595352
About me
Passionate IT graduate skilled in web development, Python, and UI/UX design. Creative problem solver, dedicated to innovative solutions and collaborative client engagement.
Education
Bachelor Of Technology
Parul University, 2023
Internship & Training
Growth Strategist Intern
Growth Theory
Feb 24 - Mar 24
Crafting and executing visionary strategies. Market-savvy, data-driven decision-maker, and collaborative leader propelling businesses toward sustained growth.
Web Development Training
Internshala
Feb 24 - Mar 24
Completed an 8-week intensive web development training program, mastering HTML/CSS and JavaScript. Developed skills in creating responsive and user-friendly web applications for seamless user experiences.
Skills
Python 100%
C/C++ 95%
Quality Assurance 95%
UI/UX Figma 70%
IOT Development 60%
Web Development 50%
Languages
English 100%
Hindi 100%
Gujarati 50%
Urdu 70%
Arabic 40%
Portuguese 30%
Projects
PHMS -Portable Health Monitoring Machine
Mar 22 - Mar 23
PHMS innovates patient care with Python and embedded C, boasting a Figma-designed UI. Collaborative development, IoT models, and reduced manufacturing costs aim to revolutionize healthcare and improve patient well-being.
Hobbies
Yarns
Games
Chef
Writer