cdrLinkGroupNode

The following enumerations have this constant:

- cdrTreeNodeType

Copyright 2014 Corel Corporation. All rights reserved.

cdrLithuanian

The following enumerations have this constant:

- cdrTextLanguage

Copyright 2014 Corel Corporation. All rights reserved.

cdrLogarithmic

The following enumerations have this constant:

- cdrSpiralType

Copyright 2014 Corel Corporation. All rights reserved.

cdrMAC

The following enumerations have this constant:

- cdrFilter

Copyright 2014 Corel Corporation. All rights reserved.

cdrMacedonian

The following enumerations have this constant:

- cdrTextLanguage

Copyright 2014 Corel Corporation. All rights reserved.

cdrMacWord5

The following enumerations have this constant:

- cdrFilter

Copyright 2014 Corel Corporation. All rights reserved.

cdrMalayalam

The following enumerations have this constant:

- cdrTextLanguage

Copyright 2014 Corel Corporation. All rights reserved.

cdrMalayBruneiDarussalam

The following enumerations have this constant:

- cdrTextLanguage

Copyright 2014 Corel Corporation. All rights reserved.

cdrMalaysian

The following enumerations have this constant:

- cdrTextLanguage

Copyright 2014 Corel Corporation. All rights reserved.

cdrMaltese

The following enumerations have this constant:

- cdrTextLanguage

Copyright 2014 Corel Corporation. All rights reserved.

cdrManipuri

The following enumerations have this constant:

- cdrTextLanguage

Copyright 2014 Corel Corporation. All rights reserved.

cdrMarathi

The following enumerations have this constant:

- cdrTextLanguage

Copyright 2014 Corel Corporation. All rights reserved.

cdrMediumFontStyle

The following enumerations have this constant:

- cdrFontStyle

Copyright 2014 Corel Corporation. All rights reserved.

cdrMediumItalicFontStyle

The following enumerations have this constant:

- cdrFontStyle

Copyright 2014 Corel Corporation. All rights reserved.

cdrMergeAdd

The following enumerations have this constant:

- cdrMergeMode

Copyright 2014 Corel Corporation. All rights reserved.

cdrMergeAND

The following enumerations have this constant:

- cdrMergeMode

Copyright 2014 Corel Corporation. All rights reserved.

cdrMergeBlue

The following enumerations have this constant:

- cdrMergeMode

Copyright 2014 Corel Corporation. All rights reserved.

cdrMergeDifference

The following enumerations have this constant:

- cdrMergeMode

Copyright 2014 Corel Corporation. All rights reserved.

cdrMergeDivide

The following enumerations have this constant:

- cdrMergeMode

Copyright 2014 Corel Corporation. All rights reserved.

cdrMergeGreen

The following enumerations have this constant:

- cdrMergeMode

Copyright 2014 Corel Corporation. All rights reserved.

cdrMergeHue

The following enumerations have this constant:

- cdrMergeMode

Copyright 2014 Corel Corporation. All rights reserved.

cdrMergeIfDarker

The following enumerations have this constant:

- cdrMergeMode

Copyright 2014 Corel Corporation. All rights reserved.

cdrMergeIfLighter

The following enumerations have this constant:

- cdrMergeMode

Copyright 2014 Corel Corporation. All rights reserved.

cdrMergeInvert

The following enumerations have this constant:

- cdrMergeMode

Copyright 2014 Corel Corporation. All rights reserved.

cdrMergeLightness

The following enumerations have this constant:

- cdrMergeMode

Copyright 2014 Corel Corporation. All rights reserved.

cdrMergeMode

The **cdrMergeMode** enumeration has the following constants:

Constant	Value	Description
cdrMergeNormal	**0**	Specifies **Normal** mode
cdrMergeAND	**1**	Specifies **AND** mode
cdrMergeOR	**2**	Specifies **OR** mode
cdrMergeXOR	**3**	Specifies **XOR** mode
cdrMergeInvert	**6**	Specifies **Invert** mode
cdrMergeAdd	**7**	Specifies **Add** mode
cdrMergeSubtract	**8**	Specifies **Subtract** mode
cdrMergeMultiply	**9**	Specifies **Multiply** mode
cdrMergeDivide	**10**	Specifies **Divide** mode
cdrMergeIfLighter	**11**	Specifies **Lighter** mode
cdrMergeIfDarker	**12**	Specifies **Darker** mode
cdrMergeTexturize	**13**	Specifies **Texturize** mode
cdrMergeColor	**14**	Specifies **Color** mode
cdrMergeHue	**15**	Specifies **Hue** mode
cdrMergeSaturation	**16**	Specifies **Saturation** mode
cdrMergeLightness	**17**	Specifies **Lightness** mode
cdrMergeRed	**18**	Specifies **Red** mode
cdrMergeGreen	**19**	Specifies **Green** mode
cdrMergeBlue	**20**	Specifies **Blue** mode
cdrMergeDifference	**24**	Specifies **Difference** mode
cdrMergeBehind	**27**	Specifies **Behind** mode
cdrMergeScreen	**28**	Specifies **Screen** mode
cdrMergeOverlay	**29**	Specifies **Overlay** mode
cdrMergeSoftlight	**30**	Specifies **Softlight** mode
cdrMergeHardlight	**31**	Specifies **Hardlight** mode
cdrMergeDodge	**33**	Specifies **Dodge** mode
cdrMergeBurn	**34**	Specifies **Burn** mode

cdrMergeExclusion	**36**	Specifies **Exclusion** mode

Copyright 2014 Corel Corporation. All rights reserved.

cdrMergeMultiply

The following enumerations have this constant:

- cdrMergeMode

Copyright 2014 Corel Corporation. All rights reserved.

cdrMergeNormal

The following enumerations have this constant:

- cdrMergeMode

Copyright 2014 Corel Corporation. All rights reserved.

cdrMergeOR

The following enumerations have this constant:

- cdrMergeMode

Copyright 2014 Corel Corporation. All rights reserved.

cdrMergeRed

The following enumerations have this constant:

- cdrMergeMode

Copyright 2014 Corel Corporation. All rights reserved.

cdrMergeSaturation

The following enumerations have this constant:

- cdrMergeMode

Copyright 2014 Corel Corporation. All rights reserved.

cdrMergeSubtract

The following enumerations have this constant:

- cdrMergeMode

Copyright 2014 Corel Corporation. All rights reserved.

cdrMergeTexturize

The following enumerations have this constant:

- cdrMergeMode

Copyright 2014 Corel Corporation. All rights reserved.

cdrMergeXOR

The following enumerations have this constant:

- cdrMergeMode

Copyright 2014 Corel Corporation. All rights reserved.

cdrMeshFillShape

The following enumerations have this constant:

- cdrShapeType

Copyright 2014 Corel Corporation. All rights reserved.

cdrMET

The following enumerations have this constant:

- cdrFilter

Copyright 2014 Corel Corporation. All rights reserved.

cdrMeter

The following enumerations have this constant:

- cdrUnit

Copyright 2014 Corel Corporation. All rights reserved.

cdrMexicanSpanish

The following enumerations have this constant:

- cdrTextLanguage

Copyright 2014 Corel Corporation. All rights reserved.

cdrMiddleLeft

The following enumerations have this constant:

- cdrReferencePoint

Copyright 2014 Corel Corporation. All rights reserved.

cdrMiddleRight

The following enumerations have this constant:

- cdrReferencePoint

Copyright 2014 Corel Corporation. All rights reserved.

cdrMIF

The following enumerations have this constant:

- cdrFilter

Copyright 2014 Corel Corporation. All rights reserved.

cdrMile

The following enumerations have this constant:

- cdrUnit

Copyright 2014 Corel Corporation. All rights reserved.

cdrMillimeter

The following enumerations have this constant:

- cdrUnit

Copyright 2014 Corel Corporation. All rights reserved.

cdrMixedAlignment

The following enumerations have this constant:

- cdrAlignment

Copyright 2014 Corel Corporation. All rights reserved.

cdrMixedFontCase

The following enumerations have this constant:

- cdrFontCase

Copyright 2014 Corel Corporation. All rights reserved.

cdrMixedFontLine

The following enumerations have this constant:

- cdrFontLine

Copyright 2014 Corel Corporation. All rights reserved.

cdrMixedFontPosition

The following enumerations have this constant:

- cdrFontPosition

Copyright 2014 Corel Corporation. All rights reserved.

cdrMixedFontStyle

The following enumerations have this constant:

- cdrFontStyle

Copyright 2014 Corel Corporation. All rights reserved.

cdrMixedLineSpacing

The following enumerations have this constant:

- cdrLineSpacingType

Copyright 2014 Corel Corporation. All rights reserved.

cdrMixedNodes

The following enumerations have this constant:

- cdrNodeType

Copyright 2014 Corel Corporation. All rights reserved.

cdrMixedSegments

The following enumerations have this constant:

- cdrSegmentType

Copyright 2014 Corel Corporation. All rights reserved.

cdrModeNoOffset

The following enumerations have this constant:

- cdrDistanceMode

Copyright 2014 Corel Corporation. All rights reserved.

cdrModeOffset

The following enumerations have this constant:

- cdrDistanceMode

Copyright 2014 Corel Corporation. All rights reserved.

cdrModeSpacing

The following enumerations have this constant:

- cdrDistanceMode

Copyright 2014 Corel Corporation. All rights reserved.

cdrMongolian

The following enumerations have this constant:

- cdrTextLanguage

Copyright 2014 Corel Corporation. All rights reserved.

cdrMonotone

The following enumerations have this constant:

- cdrDuotoneType

Copyright 2014 Corel Corporation. All rights reserved.

cdrNAP

The following enumerations have this constant:

- cdrFilter

Copyright 2014 Corel Corporation. All rights reserved.

cdrNepali

The following enumerations have this constant:

- cdrTextLanguage

Copyright 2014 Corel Corporation. All rights reserved.

cdrNoAlignment

The following enumerations have this constant:

- cdrAlignment

Copyright 2014 Corel Corporation. All rights reserved.

cdrNoAntiAliasing

The following enumerations have this constant:

- cdrAntiAliasingType

Copyright 2014 Corel Corporation. All rights reserved.

cdrNodeType

The **cdrNodeType** enumeration has the following constants:

Constant	Value	Description
cdrCuspNode	**0**	Specifies cusp node
cdrSmoothNode	**1**	Specifies smooth node
cdrSymmetricalNode	**2**	Specifies symmetrical node
cdrMixedNodes	**3**	Specifies mixed nodes

Copyright 2014 Corel Corporation. All rights reserved.

cdrNoFill

The following enumerations have this constant:

- cdrFillType

Copyright 2014 Corel Corporation. All rights reserved.

cdrNoFillStyle

The following enumerations have this constant:

- cdrFillStyleType

Copyright 2014 Corel Corporation. All rights reserved.

cdrNoFontLine

The following enumerations have this constant:

- cdrFontLine

Copyright 2014 Corel Corporation. All rights reserved.

cdrNoOutline

The following enumerations have this constant:

- cdrOutlineType

Copyright 2014 Corel Corporation. All rights reserved.

cdrNormalAntiAliasing

The following enumerations have this constant:

- cdrAntiAliasingType

Copyright 2014 Corel Corporation. All rights reserved.

cdrNormalFontCase

The following enumerations have this constant:

- cdrFontCase

Copyright 2014 Corel Corporation. All rights reserved.

cdrNormalFontPosition

The following enumerations have this constant:

- cdrFontPosition

Copyright 2014 Corel Corporation. All rights reserved.

cdrNormalFontStyle

The following enumerations have this constant:

- cdrFontStyle

Copyright 2014 Corel Corporation. All rights reserved.

cdrNormalView

The following enumerations have this constant:

- cdrViewType

Copyright 2014 Corel Corporation. All rights reserved.

cdrNorwegianBokmol

The following enumerations have this constant:

- cdrTextLanguage

Copyright 2014 Corel Corporation. All rights reserved.

cdrNorwegianNynorsk

The following enumerations have this constant:

- cdrTextLanguage

Copyright 2014 Corel Corporation. All rights reserved.

cdrNoShape

The following enumerations have this constant:

- cdrShapeType

Copyright 2014 Corel Corporation. All rights reserved.

cdrNoTransparency

The following enumerations have this constant:

- cdrTransparencyType

Copyright 2014 Corel Corporation. All rights reserved.

cdrObjectPointBottom

The following enumerations have this constant:

- cdrObjectSnapPointType

Copyright 2014 Corel Corporation. All rights reserved.

cdrObjectPointLeft

The following enumerations have this constant:

- cdrObjectSnapPointType

Copyright 2014 Corel Corporation. All rights reserved.

cdrObjectPointRight

The following enumerations have this constant:

- cdrObjectSnapPointType

Copyright 2014 Corel Corporation. All rights reserved.

cdrObjectPointTop

The following enumerations have this constant:

- cdrObjectSnapPointType

Copyright 2014 Corel Corporation. All rights reserved.

cdrObjectSnapPointType

The **cdrObjectSnapPointType** enumeration has the following constants:

Constant	Value	Description
cdrObjectPointTop	**1**	Specifies object snap point at top
cdrObjectPointBottom	**2**	Specifies object snap point at bottom
cdrObjectPointLeft	**3**	Specifies object snap point at left
cdrObjectPointRight	**4**	Specifies object snap point at right

Copyright 2014 Corel Corporation. All rights reserved.

cdrOLEEmbedded

The following enumerations have this constant:

- cdrOLEType

Copyright 2014 Corel Corporation. All rights reserved.

cdrOLELinked

The following enumerations have this constant:

- cdrOLEType

Copyright 2014 Corel Corporation. All rights reserved.

cdrOLEObjectShape

The following enumerations have this constant:

- cdrShapeType

Copyright 2014 Corel Corporation. All rights reserved.

cdrOLEStatic

The following enumerations have this constant:

- cdrOLEType

Copyright 2014 Corel Corporation. All rights reserved.

cdrOLEType

The **OLEType** enumeration has the following constants:

Constant	Value	Description
cdrOLEUnknown	**0**	Specifies unknown OLE object
cdrOLELinked	**1**	Specifies linked OLE object
cdrOLEEmbedded	**2**	Specifies embedded OLE object
cdrOLEStatic	**3**	Specifies static OLE object

Copyright 2014 Corel Corporation. All rights reserved.

cdrOLEUnknown

The following enumerations have this constant:

- cdrOLEType

Copyright 2014 Corel Corporation. All rights reserved.

cdrOnMarginOfShape

The following enumerations have this constant:

- cdrPositionOfPointOverShape

Copyright 2014 Corel Corporation. All rights reserved.

cdrOriya

The following enumerations have this constant:

- cdrTextLanguage

Copyright 2014 Corel Corporation. All rights reserved.

cdrOS2BMP

The following enumerations have this constant:

- cdrFilter

Copyright 2014 Corel Corporation. All rights reserved.

cdrOutline

The following enumerations have this constant:

- cdrOutlineType

Copyright 2014 Corel Corporation. All rights reserved.

cdrOutlineBevelLineJoin

The following enumerations have this constant:

- cdrOutlineLineJoin

Copyright 2014 Corel Corporation. All rights reserved.

cdrOutlineButtLineCaps

The following enumerations have this constant:

- cdrOutlineLineCaps

Copyright 2014 Corel Corporation. All rights reserved.

cdrOutlineJustification

The **cdrOutlineJustification** enumeration has the following constants:

Constant	Value	Description
cdrOutlineJustificationMiddle	**0**	Centers the outline along the object edge
cdrOutlineJustificationInside	**1**	Places the outline to the inside of the object edge
cdrOutlineJustificationOutside	**2**	Places the outline to the outside of the object edge
cdrOutlineJustificationUndefined	**-1**	Specifies undefined outline position

Copyright 2014 Corel Corporation. All rights reserved.

cdrOutlineJustificatonInside

The following enumerations have this constant:

- cdrOutlineJustification

Copyright 2014 Corel Corporation. All rights reserved.

cdrOutlineJustificatonMiddle

The following enumerations have this constant:

- cdrOutlineJustification

Copyright 2014 Corel Corporation. All rights reserved.

cdrOutlineJustificatonOutside

The following enumerations have this constant:

- cdrOutlineJustification

Copyright 2014 Corel Corporation. All rights reserved.

cdrOutlineJustificatonUndefined

The following enumerations have this constant:

- cdrOutlineJustification

Copyright 2014 Corel Corporation. All rights reserved.

cdrOutlineLineCaps

The **cdrOutlineLineCaps** enumeration has the following constants:

Constant	Value	Description
cdrOutlineUndefinedLineCaps	**-1**	Specifies undefined line caps
cdrOutlineButtLineCaps	**0**	Specifies butted line caps
cdrOutlineRoundLineCaps	**1**	Specifies round line caps
cdrOutlineSquareLineCaps	**2**	Specifies square line caps

Copyright 2014 Corel Corporation. All rights reserved.

cdrOutlineLineJoin

The **cdrOutlineLineJoin** enumeration has the following constants:

Constant	Value	Description
cdrOutlineUndefinedLineJoin	**-1**	Specifies undefined line joints
cdrOutlineMiterLineJoin	**0**	Specifies mitered line joints
cdrOutlineRoundLineJoin	**1**	Specifies round line joints
cdrOutlineBevelLineJoin	**2**	Specifies beveled line joints

Copyright 2014 Corel Corporation. All rights reserved.

cdrOutlineMiterLineJoin

The following enumerations have this constant:

- cdrOutlineLineJoin

Copyright 2014 Corel Corporation. All rights reserved.

cdrOutlineRoundLineCaps

The following enumerations have this constant:

- cdrOutlineLineCaps

Copyright 2014 Corel Corporation. All rights reserved.

cdrOutlineRoundLineJoin

The following enumerations have this constant:

- cdrOutlineLineJoin

Copyright 2014 Corel Corporation. All rights reserved.

cdrOutlineSquareLineCaps

The following enumerations have this constant:

- cdrOutlineLineCaps

Copyright 2014 Corel Corporation. All rights reserved.

cdrOutlineType

The **cdrOutlineType** enumeration has the following constants:

Constant	Value	Description
cdrNoOutline	**0**	Specifies no outline
cdrOutline	**1**	Specifies an outline
cdrEnhancedOutline	**2**	Specifies an enhanced outline

Copyright 2014 Corel Corporation. All rights reserved.

cdrOutlineUndefinedLineCaps

The following enumerations have this constant:

- cdrOutlineLineCaps

Copyright 2014 Corel Corporation. All rights reserved.

cdrOutlineUndefinedLineJoin

The following enumerations have this constant:

- cdrOutlineLineJoin

Copyright 2014 Corel Corporation. All rights reserved.

cdrOutsideShape

The following enumerations have this constant:

- cdrPositionOfPointOverShape

Copyright 2014 Corel Corporation. All rights reserved.

cdrOverprintInvalid

The following enumerations have this constant:

- cdrOverprintState

Copyright 2014 Corel Corporation. All rights reserved.

cdrOverprintOff

The following enumerations have this constant:

- cdrOverprintState

Copyright 2014 Corel Corporation. All rights reserved.

cdrOverprintOn

The following enumerations have this constant:

- cdrOverprintState

Copyright 2014 Corel Corporation. All rights reserved.

cdrOverprintState

The **cdrOverprintState** enumeration has the following constants:

Constant	Value	Description
cdrOverprintInvalid	**1**	Specifies invalid overprints
cdrOverprintOn	**2**	Specifies enabled overprints
cdrOverprintOff	**4**	Specifies disabled overprints

Copyright 2014 Corel Corporation. All rights reserved.

cdrPageBackground

The **cdrPageBackground** enumeration has the following constants:

Constant	Value	Description
cdrPageBackgroundNone	**0**	Specifies no background
cdrPageBackgroundSolid	**1**	Specifies solid background
cdrPageBackgroundBitmap	**2**	Specifies bitmap background

Copyright 2014 Corel Corporation. All rights reserved.

cdrPageBackgroundBitmap

The following enumerations have this constant:

- cdrPageBackground

Copyright 2014 Corel Corporation. All rights reserved.

cdrPageBackgroundNone

The following enumerations have this constant:

- cdrPageBackground

Copyright 2014 Corel Corporation. All rights reserved.

cdrPageBackgroundSolid

The following enumerations have this constant:

- cdrPageBackground

Copyright 2014 Corel Corporation. All rights reserved.

cdrPageNode

The following enumerations have this constant:

- cdrTreeNodeType

Copyright 2014 Corel Corporation. All rights reserved.

cdrPageOrientation

The **cdrPageOrientation** enumeration has the following constants:

Constant	Value	Description
cdrPortrait	**0**	Specifies portrait orientation
cdrLandscape	**1**	Specifies landscape orientation

Copyright 2014 Corel Corporation. All rights reserved.

cdrPaletteAdaptive

The following enumerations have this constant:

- cdrImagePaletteType

Copyright 2014 Corel Corporation. All rights reserved.

cdrPaletteBlackBody

The following enumerations have this constant:

- cdrImagePaletteType

Copyright 2014 Corel Corporation. All rights reserved.

cdrPaletteCustom

The following enumerations have this constant:

- cdrImagePaletteType

Copyright 2014 Corel Corporation. All rights reserved.

cdrPalettedImage

The following enumerations have this constant:

- cdrImageType

Copyright 2014 Corel Corporation. All rights reserved.

cdrPaletteGrayscale

The following enumerations have this constant:

- cdrImagePaletteType

Copyright 2014 Corel Corporation. All rights reserved.

cdrPaletteID

The **cdrPaletteID** enumeration has the following constants:

Constant	Value	Description
cdrCustom	**0**	Specifies custom
cdrTRUMATCH	**1**	Specifies TRUMATCH
cdrPANTONEProcess	**2**	Specifies PANTONE Process
cdrPANTONECorel8	**3**	Specifies PANTONE, Corel v.8
cdrUniform	**7**	Specifies uniform
cdrFOCOLTONE	**8**	Specifies FOCOLTONE
cdrSpectraMaster	**9**	Specifies Spectral Master
cdrTOYO	**10**	Specifies TOYO
cdrDIC	**11**	Specifies DIC
cdrLab	**13**	Specifies LAB
cdrUserInks	**16**	Specifies user inks
cdrHKS	**23**	Specifies HKS
cdrWebSafe	**25**	Specifies Web-safe
cdrPANTONEMetallic	**30**	Specifies PANTONE Metallic
cdrPANTONEPastelCoated	**31**	Specifies PANTONE Pastel Coated
cdrPANTONEPastelUncoated	**32**	Specifies PANTONE Pastel Uncoated
cdrPANTONEHexCoated	**33**	Specifies PANTONE Hex Coated
cdrPANTONEHexUncoated	**34**	Specifies PANTONE Hex Uncoated
cdrPANTONEMatte	**35**	Specifies PANTONE Matte
cdrPANTONECoated	**36**	Specifies PANTONE Coated
cdrPANTONEUncoated	**37**	Specifies PANTONE Uncoated
cdrPANTONEProcessCoatedEURO	**38**	Specifies PANTONE Process Coated, EURO
cdrPANTONESolid2ProcessEURO	**39**	Specifies PANTONE Solid 2 Process, EURO
cdrSVGPalette	**40**	Specifies SVG Palette

Copyright 2014 Corel Corporation. All rights reserved.

cdrPaletteIE

The following enumerations have this constant:

- cdrImagePaletteType

Copyright 2014 Corel Corporation. All rights reserved.

cdrPaletteNetscape

The following enumerations have this constant:

- cdrImagePaletteType

Copyright 2014 Corel Corporation. All rights reserved.

cdrPaletteOptimized

The following enumerations have this constant:

- cdrImagePaletteType

Copyright 2014 Corel Corporation. All rights reserved.

cdrPaletteSortMethod

The **cdrPaletteSortMethod** enumeration has the following constants:

Constant	Value	Description
cdrSortReverse	**0**	Specifies reverse
cdrSortHue	**1**	Specifies hue
cdrSortBrightness	**2**	Specifies brightness
cdrSortSaturation	**3**	Specifies saturation
cdrSortRGB	**4**	Specifies RGB
cdrSortHSB	**5**	Specifies HSB
cdrSortName	**6**	Specifies name

Copyright 2014 Corel Corporation. All rights reserved.

cdrPaletteStdVGA

The following enumerations have this constant:

- cdrImagePaletteType

Copyright 2014 Corel Corporation. All rights reserved.

cdrPaletteSystem

The following enumerations have this constant:

- cdrImagePaletteType

Copyright 2014 Corel Corporation. All rights reserved.

cdrPaletteType

The **cdrPaletteType** enumeration has the following constants:

Constant	Value	Description
cdrFixedPalette	**0**	Specifies fixed palette
cdrCustomPalette	**1**	Specifies custom palette
cdrDocumentPalette	**2**	Specifies document palette

Copyright 2014 Corel Corporation. All rights reserved.

cdrPaletteUniform

The following enumerations have this constant:

- cdrImagePaletteType

Copyright 2014 Corel Corporation. All rights reserved.

cdrPaletteVersion

The **cdrPaletteVersion** enumeration has the following constants:

Constant	Value	Description
cdrPaletteVersion9	**0**	Specifies v.9 palettes
cdrPaletteVersion12	**1**	Specifies v.12 palettes

Copyright 2014 Corel Corporation. All rights reserved.

cdrPaletteVersion9

The following enumerations have this constant:

- cdrPaletteVersion

Copyright 2014 Corel Corporation. All rights reserved.

cdrPaletteVersion12

The following enumerations have this constant:

- cdrPaletteVersion

Copyright 2014 Corel Corporation. All rights reserved.

cdrPanoseMatchingType

The **cdrPanoseMatchingType** enumeration has the following constants:

Constant	Value	Description
cdrPanosePrompt	**0**	Specifies prompt PANOSE matching
cdrPanoseTemporary	**1**	Specifies temporary PANOSE matching
cdrPanosePermanent	**2**	Specifies permanent PANOSE matching

Copyright 2014 Corel Corporation. All rights reserved.

cdrPanosePermanent

The following enumerations have this constant:

- cdrPanoseMatchingType

Copyright 2014 Corel Corporation. All rights reserved.

cdrPanosePrompt

The following enumerations have this constant:

- cdrPanoseMatchingType

Copyright 2014 Corel Corporation. All rights reserved.

cdrPanoseTemporary

The following enumerations have this constant:

- cdrPanoseMatchingType

Copyright 2014 Corel Corporation. All rights reserved.

cdrPANTONECoated

The following enumerations have this constant:

- cdrPaletteID

Copyright 2014 Corel Corporation. All rights reserved.

cdrPANTONECorel8

The following enumerations have this constant:

- cdrPaletteID

Copyright 2014 Corel Corporation. All rights reserved.

cdrPANTONEHexCoated

The following enumerations have this constant:

- cdrPaletteID

Copyright 2014 Corel Corporation. All rights reserved.

cdrPANTONEHexUncoated

The following enumerations have this constant:

- cdrPaletteID

Copyright 2014 Corel Corporation. All rights reserved.

cdrPANTONEMatte

The following enumerations have this constant:

- cdrPaletteID

Copyright 2014 Corel Corporation. All rights reserved.

cdrPANTONEMetallic

The following enumerations have this constant:

- cdrPaletteID

Copyright 2014 Corel Corporation. All rights reserved.

cdrPANTONEPastelCoated

The following enumerations have this constant:

- cdrPaletteID

Copyright 2014 Corel Corporation. All rights reserved.

cdrPANTONEPastelUncoated

The following enumerations have this constant:

- cdrPaletteID

Copyright 2014 Corel Corporation. All rights reserved.

cdrPANTONEProcess

The following enumerations have this constant:

- cdrPaletteID

Copyright 2014 Corel Corporation. All rights reserved.

cdrPANTONEProcessCoatedEURO

The following enumerations have this constant:

- cdrPaletteID

Copyright 2014 Corel Corporation. All rights reserved.

cdrPANTONESolid2ProcessEURO

The following enumerations have this constant:

- cdrPaletteID

Copyright 2014 Corel Corporation. All rights reserved.

cdrPANTONEUncoated

The following enumerations have this constant:

- cdrPaletteID

Copyright 2014 Corel Corporation. All rights reserved.

cdrParagraphFittedText

The following enumerations have this constant:

- cdrTextType

Copyright 2014 Corel Corporation. All rights reserved.

cdrParagraphIndexing

The following enumerations have this constant:

- cdrTextIndexingType

Copyright 2014 Corel Corporation. All rights reserved.

cdrParagraphText

The following enumerations have this constant:

- cdrTextType

Copyright 2014 Corel Corporation. All rights reserved.

cdrParamSegmentOffset

The following enumerations have this constant:

- cdrSegmentOffsetType

Copyright 2014 Corel Corporation. All rights reserved.

cdrPAT

The following enumerations have this constant:

- cdrFilter

Copyright 2014 Corel Corporation. All rights reserved.

cdrPatternCanvas16x16

The following enumerations have this constant:

- cdrPatternCanvasSize

Copyright 2014 Corel Corporation. All rights reserved.

cdrPatternCanvas32x32

The following enumerations have this constant:

- cdrPatternCanvasSize

Copyright 2014 Corel Corporation. All rights reserved.

cdrPatternCanvas64x64

The following enumerations have this constant:

- cdrPatternCanvasSize

Copyright 2014 Corel Corporation. All rights reserved.

cdrPatternCanvasCustom

The following enumerations have this constant:

- cdrPatternCanvasSize

Copyright 2014 Corel Corporation. All rights reserved.

cdrPatternCanvasSize

The **cdrPatternCanvasSize** enumeration has the following constants:

Constant	Value	Description
cdrPatternCanvas16x16	**0**	Specifies 16 × 16 canvas
cdrPatternCanvas32x32	**1**	Specifies 32 × 32 canvas
cdrPatternCanvas64x64	**2**	Specifies 64 × 64 canvas
cdrPatternCanvasCustom	**3**	Specifies custom canvas

Copyright 2014 Corel Corporation. All rights reserved.

cdrPatternFill

The following enumerations have this constant:

- cdrFillType

Copyright 2014 Corel Corporation. All rights reserved.

cdrPatternFillType

The **cdrPatternFillType** enumeration has the following constants:

Constant	Value	Description
cdrTwoColorPattern	**0**	Specifies two-color pattern
cdrFullColorPattern	**1**	Specifies full-color pattern
cdrBitmapPattern	**2**	Specifies bitmap pattern

Copyright 2014 Corel Corporation. All rights reserved.

cdrPatternTransparency

The following enumerations have this constant:

- cdrTransparencyType

Copyright 2014 Corel Corporation. All rights reserved.

cdrPCD

The following enumerations have this constant:

- cdrFilter

Copyright 2014 Corel Corporation. All rights reserved.

cdrPCX

The following enumerations have this constant:

- cdrFilter

Copyright 2014 Corel Corporation. All rights reserved.

cdrPDF

The following enumerations have this constant:

- cdrFilter

Copyright 2014 Corel Corporation. All rights reserved.

cdrPercentOfCharacterHeightLineSpacing

The following enumerations have this constant:

- cdrLineSpacingType

Copyright 2014 Corel Corporation. All rights reserved.

cdrPercentOfPointSizeLineSpacing

The following enumerations have this constant:

- cdrLineSpacingType

Copyright 2014 Corel Corporation. All rights reserved.

cdrPerfectShape

The following enumerations have this constant:

- cdrShapeType

Copyright 2014 Corel Corporation. All rights reserved.

cdrPerspective

The following enumerations have this constant:

- cdrEffectType

Copyright 2014 Corel Corporation. All rights reserved.

cdrPIC

The following enumerations have this constant:

- cdrFilter

Copyright 2014 Corel Corporation. All rights reserved.

cdrPica

The following enumerations have this constant:

- cdrUnit

Copyright 2014 Corel Corporation. All rights reserved.

cdrPICT

The following enumerations have this constant:

- cdrFilter

Copyright 2014 Corel Corporation. All rights reserved.

cdrPie

The following enumerations have this constant:

- cdrEllipseType

Copyright 2014 Corel Corporation. All rights reserved.

cdrPixel

The following enumerations have this constant:

- cdrUnit

Copyright 2014 Corel Corporation. All rights reserved.

cdrPixelView

The following enumerations have this constant:

- cdrViewType

Copyright 2014 Corel Corporation. All rights reserved.

cdrPLT

The following enumerations have this constant:

- cdrFilter

Copyright 2014 Corel Corporation. All rights reserved.

cdrPNG

The following enumerations have this constant:

- cdrFilter

Copyright 2014 Corel Corporation. All rights reserved.

cdrPoint

The following enumerations have this constant:

- cdrUnit

Copyright 2014 Corel Corporation. All rights reserved.

cdrPointLineSpacing

The following enumerations have this constant:

- cdrLineSpacingType

Copyright 2014 Corel Corporation. All rights reserved.

cdrPointType

The **cdrPointType** enumeration has the following constants:

Constant	Value	Description
cdrSnapPointUser	**1**	Specifies user-created snap points
cdrSnapPointObject	**2**	Specifies object snap points
cdrSnapPointBBox	**4**	Specifies bounding-box snap points
cdrSnapPointEdge	**8**	Specifies edge snap points
cdrSnapPointFree	**16**	Specifies free snap points
cdrSnapPointAuto	**32**	Specifies automatic snap points

Copyright 2014 Corel Corporation. All rights reserved.

cdrPolish

The following enumerations have this constant:

- cdrTextLanguage

Copyright 2014 Corel Corporation. All rights reserved.

cdrPolygon

The following enumerations have this constant:

- cdrPolygonType

Copyright 2014 Corel Corporation. All rights reserved.

cdrPolygonAsStar

The following enumerations have this constant:

- cdrPolygonType

Copyright 2014 Corel Corporation. All rights reserved.

cdrPolygonShape

The following enumerations have this constant:

- cdrShapeType

Copyright 2014 Corel Corporation. All rights reserved.

cdrPolygonType

The **cdrPolygonType** enumeration has the following constants:

Constant	Value	Description
cdrPolygon	**0**	Specifies polygon
cdrStar	**1**	Specifies star
cdrPolygonAsStar	**2**	Specifies polygon as star

Copyright 2014 Corel Corporation. All rights reserved.

cdrPortrait

The following enumerations have this constant:

- cdrPageOrientation

Copyright 2014 Corel Corporation. All rights reserved.

cdrPortuguese

The following enumerations have this constant:

- cdrTextLanguage

Copyright 2014 Corel Corporation. All rights reserved.

cdrPositionOfPointOverShape

The **cdrPositionOfPointOverShape** enumeration has the following constants:

Constant	Value	Description
cdrOutsideShape	**0**	Specifies point outside shape
cdrOnMarginOfShape	**1**	Specifies point on margin of shape
cdrInsideShape	**2**	Specifies point inside shape

Copyright 2014 Corel Corporation. All rights reserved.

cdrPostscriptFill

The following enumerations have this constant:

- cdrFillType

Copyright 2014 Corel Corporation. All rights reserved.

cdrPP4

The following enumerations have this constant:

- cdrFilter

Copyright 2014 Corel Corporation. All rights reserved.

cdrPP5

The following enumerations have this constant:

- cdrFilter

Copyright 2014 Corel Corporation. All rights reserved.

cdrPPF

The following enumerations have this constant:

- cdrFilter

Copyright 2014 Corel Corporation. All rights reserved.

cdrPPT

The following enumerations have this constant:

- cdrFilter

Copyright 2014 Corel Corporation. All rights reserved.

cdrPresetPoint

The **cdrPresetPoint** enumeration has the following constants:

Constant	Value	Description
cdrTopLeftPoint	**-1**	Specifies top-left point
cdrTopPoint	**-2**	Specifies top point
cdrTopRightPoint	**-3**	Specifies top-right point
cdrRightPoint	**-4**	Specifies right point
cdrBottomRightPoint	**-5**	Specifies bottom-right point
cdrBottomPoint	**-6**	Specifies bottom point
cdrBottomLeftPoint	**-7**	Specifies bottom-left point
cdrLeftPoint	**-8**	Specifies left point
cdrCenterPoint	**-9**	Specifies center point
cdrFirstPoint	**-10**	Specifies first point
cdrLastPoint	**-11**	Specifies last point

Copyright 2014 Corel Corporation. All rights reserved.

cdrProjectPlane

The **cdrProjectPlane** enumeration has the following constants:

Constant	Value	Description
cdrProjectFront	**0**	Specifies front
cdrProjectRight	**1**	Specifies right
cdrProjectTop	**2**	Specifies top

Copyright 2014 Corel Corporation. All rights reserved.

cdrPSD

The following enumerations have this constant:

- cdrFilter

Copyright 2014 Corel Corporation. All rights reserved.

cdrPSEncapsulated

The following enumerations have this constant:

- cdrFilter

Copyright 2014 Corel Corporation. All rights reserved.

cdrPSInterpreted

The following enumerations have this constant:

- cdrFilter

Copyright 2014 Corel Corporation. All rights reserved.

cdrPSP

The following enumerations have this constant:

- cdrFilter

Copyright 2014 Corel Corporation. All rights reserved.

cdrPub

The following enumerations have this constant:

- cdrFilter

Copyright 2014 Corel Corporation. All rights reserved.

cdrPunjabi

The following enumerations have this constant:

- cdrTextLanguage

Copyright 2014 Corel Corporation. All rights reserved.

cdrQTM

The following enumerations have this constant:

- cdrFilter

Copyright 2014 Corel Corporation. All rights reserved.

cdrQTVR

The following enumerations have this constant:

- cdrFilter

Copyright 2014 Corel Corporation. All rights reserved.

cdrQuadtone

The following enumerations have this constant:

- cdrDuotoneType

Copyright 2014 Corel Corporation. All rights reserved.

cdrQuattroPro

The following enumerations have this constant:

- cdrFilter

Copyright 2014 Corel Corporation. All rights reserved.

cdrRadialFountainFill

The following enumerations have this constant:

- cdrFountainFillType

Copyright 2014 Corel Corporation. All rights reserved.

cdrRainbowCCWFountainFillBlend

The following enumerations have this constant:

- cdrFountainFillBlendType

Copyright 2014 Corel Corporation. All rights reserved.

cdrRainbowCWFountainFillBlend

The following enumerations have this constant:

- cdrFountainFillBlendType

Copyright 2014 Corel Corporation. All rights reserved.

cdrRAW

The following enumerations have this constant:

- cdrFilter

Copyright 2014 Corel Corporation. All rights reserved.

cdrRectangleShape

The following enumerations have this constant:

- cdrShapeType

Copyright 2014 Corel Corporation. All rights reserved.

cdrReferencePoint

The **cdrReferencePoint** enumeration has the following constants:

Constant	Value	Description
cdrTopRight	**1**	Specifies top-right reference point
cdrTopMiddle	**2**	Specifies top-middle reference point
cdrTopLeft	**3**	Specifies top-left reference point
cdrMiddleLeft	**4**	Specifies middle-left reference point
cdrBottomLeft	**5**	Specifies bottom-left reference point
cdrBottomMiddle	**6**	Specifies bottom-middle reference point
cdrBottomRight	**7**	Specifies bottom-right reference point
cdrMiddleRight	**8**	Specifies middle-right reference point
cdrCenter	**9**	Specifies center reference point

Copyright 2014 Corel Corporation. All rights reserved.

cdrRelativeSegmentOffset

The following enumerations have this constant:

- cdrSegmentOffsetType

Copyright 2014 Corel Corporation. All rights reserved.

cdrRenderCardinality

The following enumerations have this constant:

- cdrRenderType

Copyright 2014 Corel Corporation. All rights reserved.

cdrRenderFloyd

The following enumerations have this constant:

- cdrRenderType

Copyright 2014 Corel Corporation. All rights reserved.

cdrRenderHalftone

The following enumerations have this constant:

- cdrRenderType

Copyright 2014 Corel Corporation. All rights reserved.

cdrRenderJarvis

The following enumerations have this constant:

- cdrRenderType

Copyright 2014 Corel Corporation. All rights reserved.

cdrRenderLineArt

The following enumerations have this constant:

- cdrRenderType

Copyright 2014 Corel Corporation. All rights reserved.

cdrRenderOrdered

The following enumerations have this constant:

- cdrRenderType

Copyright 2014 Corel Corporation. All rights reserved.

cdrRenderStucki

The following enumerations have this constant:

- cdrRenderType

Copyright 2014 Corel Corporation. All rights reserved.

cdrRenderType

The **cdrRenderType** enumeration has the following constants:

Constant	Value	Description
cdrRenderLineArt	**0**	Specifies line-art
cdrRenderOrdered	**1**	Specifies ordered
cdrRenderJarvis	**2**	Specifies Jarvis
cdrRenderStucki	**3**	Specifies Stucki
cdrRenderFloyd	**4**	Specifies Floyd
cdrRenderHalftone	**5**	Specifies halftone
cdrRenderCardinality	**6**	Specifies cardinality

Copyright 2014 Corel Corporation. All rights reserved.

cdrRGBColorImage

The following enumerations have this constant:

- cdrImageType

Copyright 2014 Corel Corporation. All rights reserved.

cdrRGBMultiChannelImage

The following enumerations have this constant:

- cdrImageType

Copyright 2014 Corel Corporation. All rights reserved.

cdrRhaetoRomanic

The following enumerations have this constant:

- cdrTextLanguage

Copyright 2014 Corel Corporation. All rights reserved.

cdrRIFF

The following enumerations have this constant:

- cdrFilter

Copyright 2014 Corel Corporation. All rights reserved.

cdrRight

The following enumerations have this constant:

- cdrDirection

Copyright 2014 Corel Corporation. All rights reserved.

cdrRightAlignment

The following enumerations have this constant:

- cdrAlignment

Copyright 2014 Corel Corporation. All rights reserved.

cdrRightPlacement

The following enumerations have this constant:

- cdrFittedPlacement

Copyright 2014 Corel Corporation. All rights reserved.

cdrRightPoint

The following enumerations have this constant:

- cdrPresetPoint

Copyright 2014 Corel Corporation. All rights reserved.

cdrRightQuadrant

The following enumerations have this constant:

- cdrFittedQuadrant

Copyright 2014 Corel Corporation. All rights reserved.

cdrRomanian

The following enumerations have this constant:

- cdrTextLanguage

Copyright 2014 Corel Corporation. All rights reserved.

cdrRomanianMoldova

The following enumerations have this constant:

- cdrTextLanguage

Copyright 2014 Corel Corporation. All rights reserved.

cdrRootNode

The following enumerations have this constant:

- cdrTreeNodeType

Copyright 2014 Corel Corporation. All rights reserved.

cdrRotateOrientation

The following enumerations have this constant:

- cdrFittedOrientation

Copyright 2014 Corel Corporation. All rights reserved.

cdrRTF

The following enumerations have this constant:

- cdrFilter

Copyright 2014 Corel Corporation. All rights reserved.

cdrRussian

The following enumerations have this constant:

- cdrTextLanguage

Copyright 2014 Corel Corporation. All rights reserved.

cdrRussianMoldova

The following enumerations have this constant:

- cdrTextLanguage

Copyright 2014 Corel Corporation. All rights reserved.

cdrSAM

The following enumerations have this constant:

- cdrFilter

Copyright 2014 Corel Corporation. All rights reserved.

cdrSamiLappish

The following enumerations have this constant:

- cdrTextLanguage

Copyright 2014 Corel Corporation. All rights reserved.

cdrSanskrit

The following enumerations have this constant:

- cdrTextLanguage

Copyright 2014 Corel Corporation. All rights reserved.

cdrSCT

The following enumerations have this constant:

- cdrFilter

Copyright 2014 Corel Corporation. All rights reserved.

cdrSegmentOffsetType

The **cdrSegmentOffsetType** enumeration has the following constants:

Constant	Value	Description
cdrAbsoluteSegmentOffset	**0**	Specifies the absolute segment offset, measured in inches (or the current document unit) from the beginning of the segment
cdrRelativeSegmentOffset	**1**	Specifies the relative segment offset, measured from **0** (beginning) to **1.0** (end). The distribution is uniform along the segment length.
cdrParamSegmentOffset	**2**	Specifies the param. segment offset, rangings from **0** (beginning) to **1.0** (end). The distribution is not uniform and depends on the position of segment control points.

Copyright 2014 Corel Corporation. All rights reserved.

cdrSegmentType

The **cdrSegmentType** enumeration has the following constants:

Constant	Value	Description
cdrLineSegment	**0**	Specifies line segments
cdrCurveSegment	**1**	Specifies curve segments
cdrMixedSegments	**2**	Specifies mixed segments

Copyright 2014 Corel Corporation. All rights reserved.

cdrSelection

The following enumerations have this constant:

- cdrExportRange

Copyright 2014 Corel Corporation. All rights reserved.

cdrSelectionShape

The following enumerations have this constant:

- cdrShapeType

Copyright 2014 Corel Corporation. All rights reserved.

cdrSemiBoldFontStyle

The following enumerations have this constant:

- cdrFontStyle

Copyright 2014 Corel Corporation. All rights reserved.

cdrSemiBoldItalicFontStyle

The following enumerations have this constant:

- cdrFontStyle

Copyright 2014 Corel Corporation. All rights reserved.

cdrSerbianCyrillic

The following enumerations have this constant:

- cdrTextLanguage

Copyright 2014 Corel Corporation. All rights reserved.

cdrSerbianLatin

The following enumerations have this constant:

- cdrTextLanguage

Copyright 2014 Corel Corporation. All rights reserved.

cdrSesotho

The following enumerations have this constant:

- cdrTextLanguage

Copyright 2014 Corel Corporation. All rights reserved.

cdrShapeChangeContent

The following enumerations have this constant:

- cdrShapeChangeScope

Copyright 2014 Corel Corporation. All rights reserved.

cdrShapeChangeFill

The following enumerations have this constant:

- cdrShapeChangeScope

Copyright 2014 Corel Corporation. All rights reserved.

cdrShapeChangeLocking

The following enumerations have this constant:

- cdrShapeChangeScope

Copyright 2014 Corel Corporation. All rights reserved.

cdrShapeChangeOutline

The following enumerations have this constant:

- cdrShapeChangeScope

Copyright 2014 Corel Corporation. All rights reserved.

cdrShapeChangeProperties

The following enumerations have this constant:

- cdrShapeChangeScope

Copyright 2014 Corel Corporation. All rights reserved.

cdrShapeChangeScope

The **cdrShapeChangeScope** enumeration has the following constants:

Constant	Value	Description
cdrShapeChangeFill	**1**	Specifies fill change
cdrShapeChangeOutline	**2**	Specifies outline change
cdrShapeChangeTransparency	**4**	Specifies transparency change
cdrShapeChangeContent	**8**	Specifies content change
cdrShapeChangeProperties	**16**	Specifies property change
cdrShapeChangeLocking	**32**	Specifies locking change
cdrShapeChangeStyle	**64**	Specified style change
cdrShapeChangeTextAttr	**128**	Specifies text-attribute change

Copyright 2014 Corel Corporation. All rights reserved.

cdrShapeChangeStyle

The following enumerations have this constant:

- cdrShapeChangeScope

Copyright 2014 Corel Corporation. All rights reserved.

cdrShapeChangeTextAttr

The following enumerations have this constant:

- cdrShapeChangeScope

Copyright 2014 Corel Corporation. All rights reserved.

cdrShapeChangeTransparency

The following enumerations have this constant:

- cdrShapeChangeScope

Copyright 2014 Corel Corporation. All rights reserved.

cdrShapeEnumBottomFirst

The following enumerations have this constant:

- cdrShapeEnumDirection

Copyright 2014 Corel Corporation. All rights reserved.

cdrShapeEnumDirection

The **cdrShapeEnumDirection** enumeration has the following constants:

Constant	Value	Description
cdrShapeEnumTopFirst	**0**	Specifies top-first enumeration
cdrShapeEnumBottomFirst	**1**	Specifies bottom-first enumeration

Copyright 2014 Corel Corporation. All rights reserved.

cdrShapeEnumTopFirst

The following enumerations have this constant:

- cdrShapeEnumDirection

Copyright 2014 Corel Corporation. All rights reserved.

cdrShapeLevel

The **cdrShapeLevel** enumeration has the following constants:

Constant	Value	Description
cdrLevelGroup	**0**	Specifies group level
cdrLevelContainer	**1**	Specifies container level
cdrLevelLayer	**2**	Specifies layer level
cdrLevelPage	**3**	Specifies page level
cdrLevelDocument	**4**	Specifies document level

Copyright 2014 Corel Corporation. All rights reserved.

cdrShapeLinkType

The **cdrShapeLinkType** enumeration has the following constants:

Constant	Value	Description
cdrLinkDirectDependents	**0**	Specifies shapes depending directly on this control
cdrLinkDirectDependentsButClones	**1**	Specifies shapes depending directly on this control, except clones
cdrLinkDirectDependentClones	**2**	Specifies clones depending directly on this control
cdrLinkAllDependents	**3**	Specifies shapes depending in some way on this control
cdrLinkAllDependentsButClones	**4**	Specifies shapes depending in some way on this control, except clones
cdrLinkAllDependentClones	**5**	Specifies clones depending in some way on this control
cdrLinkDirectControls	**6**	Specifies shapes directly controlling this dependent
cdrLinkDirectControlsButClones	**7**	Specifies shapes directly controlling this dependent, ignoring clones
cdrLinkAllConnections	**8**	Specifies shapes related in any way to this object

Copyright 2014 Corel Corporation. All rights reserved.

cdrShapeNode

The following enumerations have this constant:

- cdrTreeNodeType

Copyright 2014 Corel Corporation. All rights reserved.

cdrShapeType

The **cdrShapeType** enumeration has the following constants:

Constant	Value	Description
cdrNoShape	**0**	Specifies no shape
cdrRectangleShape	**1**	Specifies rectangle
cdrEllipseShape	**2**	Specifies ellipse
cdrCurveShape	**3**	Specifies curve
cdrPolygonShape	**4**	Specifies polygon
cdrBitmapShape	**5**	Specifies bitmap
cdrTextShape	**6**	Specifies text
cdrGroupShape	**7**	Specifies group
cdrSelectionShape	**8**	Specifies selection
cdrGuidelineShape	**9**	Specifies guideline
cdrBlendGroupShape	**10**	Specifies blend group
cdrExtrudeGroupShape	**11**	Specifies extrude group
cdrOLEObjectShape	**12**	Specifies OLE object
cdrContourGroupShape	**13**	Specifies contour group
cdrLinearDimensionShape	**14**	Specifies linear dimension
cdrBevelGroupShape	**15**	Specifies bevel group
cdrDropShadowGroupShape	**16**	Specifies drop-shadow group
cdr3DObjectShape	**17**	Specifies 3D object
cdrArtisticMediaGroupShape	**18**	Specifies artistic-media group
cdrConnectorShape	**19**	Specifies connector
cdrMeshFillShape	**20**	Specifies mesh fill
cdrCustomShape	**21**	Specifies custom shape
cdrCustomEffectGroupShape	**22**	Specifies custom-effect group
cdrSymbolShape	**23**	Specifies symbol
cdrHTMLFormObjectShape	**24**	Specifies HTML form object
cdrHTMLActiveObjectShape	**25**	Specifies HTML active object
cdrPerfectShape	**26**	Specifies Perfect Shape

cdrEPSShape	**27**	Specifies EPS

Copyright 2014 Corel Corporation. All rights reserved.

cdrSHW

The following enumerations have this constant:

- cdrFilter

Copyright 2014 Corel Corporation. All rights reserved.

cdrSimpleWireframeView

The following enumerations have this constant:

- cdrViewType

Copyright 2014 Corel Corporation. All rights reserved.

cdrSimplifiedChinese

The following enumerations have this constant:

- cdrTextLanguage

Copyright 2014 Corel Corporation. All rights reserved.

cdrSindhi

The following enumerations have this constant:

- cdrTextLanguage

Copyright 2014 Corel Corporation. All rights reserved.

cdrSingleThickFontLine

The following enumerations have this constant:

- cdrFontLine

Copyright 2014 Corel Corporation. All rights reserved.

cdrSingleThickWordFontLine

The following enumerations have this constant:

- cdrFontLine

Copyright 2014 Corel Corporation. All rights reserved.

cdrSingleThinFontLine

The following enumerations have this constant:

- cdrFontLine

Copyright 2014 Corel Corporation. All rights reserved.

cdrSingleThinWordFontLine

The following enumerations have this constant:

- cdrFontLine

Copyright 2014 Corel Corporation. All rights reserved.

cdrSlantedGuide

The following enumerations have this constant:

- cdrGuideType

Copyright 2014 Corel Corporation. All rights reserved.

cdrSlovak

The following enumerations have this constant:

- cdrTextLanguage

Copyright 2014 Corel Corporation. All rights reserved.

cdrSlovenian

The following enumerations have this constant:

- cdrTextLanguage

Copyright 2014 Corel Corporation. All rights reserved.

cdrSmallCapsFontCase

The following enumerations have this constant:

- cdrFontCase

Copyright 2014 Corel Corporation. All rights reserved.

cdrSmoothNode

The following enumerations have this constant:

- cdrNodeType

Copyright 2014 Corel Corporation. All rights reserved.

cdrSnapPointAuto

The following enumerations have this constant:

- cdrPointType

Copyright 2014 Corel Corporation. All rights reserved.

cdrSnapPointBBox

The following enumerations have this constant:

- cdrPointType

Copyright 2014 Corel Corporation. All rights reserved.

cdrSnapPointEdge

The following enumerations have this constant:

- cdrPointType

Copyright 2014 Corel Corporation. All rights reserved.

cdrSnapPointFree

The following enumerations have this constant:

- cdrPointType

Copyright 2014 Corel Corporation. All rights reserved.

cdrSnapPointObject

The following enumerations have this constant:

- cdrPointType

Copyright 2014 Corel Corporation. All rights reserved.

cdrSnapPointUser

The following enumerations have this constant:

- cdrPointType

Copyright 2014 Corel Corporation. All rights reserved.

cdrSorbian

The following enumerations have this constant:

- cdrTextLanguage

Copyright 2014 Corel Corporation. All rights reserved.

cdrSortBrightness

The following enumerations have this constant:

- cdrPaletteSortMethod

Copyright 2014 Corel Corporation. All rights reserved.

cdrSortHSB

The following enumerations have this constant:

- cdrPaletteSortMethod

Copyright 2014 Corel Corporation. All rights reserved.

cdrSortHue

The following enumerations have this constant:

- cdrPaletteSortMethod

Copyright 2014 Corel Corporation. All rights reserved.

cdrSortName

The following enumerations have this constant:

- cdrPaletteSortMethod

Copyright 2014 Corel Corporation. All rights reserved.

cdrSortReverse

The following enumerations have this constant:

- cdrPaletteSortMethod

Copyright 2014 Corel Corporation. All rights reserved.

cdrSortRGB

The following enumerations have this constant:

- cdrPaletteSortMethod

Copyright 2014 Corel Corporation. All rights reserved.

cdrSortSaturation

The following enumerations have this constant:

- cdrPaletteSortMethod

Copyright 2014 Corel Corporation. All rights reserved.

cdrSpanish

The following enumerations have this constant:

- cdrTextLanguage

Copyright 2014 Corel Corporation. All rights reserved.

cdrSpanishArgentina

The following enumerations have this constant:

- cdrTextLanguage

Copyright 2014 Corel Corporation. All rights reserved.

cdrSpanishBolivia

The following enumerations have this constant:

- cdrTextLanguage

Copyright 2014 Corel Corporation. All rights reserved.

cdrSpanishChile

The following enumerations have this constant:

- cdrTextLanguage

Copyright 2014 Corel Corporation. All rights reserved.

cdrSpanishColombia

The following enumerations have this constant:

- cdrTextLanguage

Copyright 2014 Corel Corporation. All rights reserved.

cdrSpanishCostaRica

The following enumerations have this constant:

- cdrTextLanguage

Copyright 2014 Corel Corporation. All rights reserved.

cdrSpanishDominicanRepublic

The following enumerations have this constant:

- cdrTextLanguage

Copyright 2014 Corel Corporation. All rights reserved.

cdrSpanishEcuador

The following enumerations have this constant:

- cdrTextLanguage

Copyright 2014 Corel Corporation. All rights reserved.

cdrSpanishElSalvador

The following enumerations have this constant:

- cdrTextLanguage

Copyright 2014 Corel Corporation. All rights reserved.

cdrSpanishGuatemala

The following enumerations have this constant:

- cdrTextLanguage

Copyright 2014 Corel Corporation. All rights reserved.

cdrSpanishHonduras

The following enumerations have this constant:

- cdrTextLanguage

Copyright 2014 Corel Corporation. All rights reserved.

cdrSpanishModernSort

The following enumerations have this constant:

- cdrTextLanguage

Copyright 2014 Corel Corporation. All rights reserved.

cdrSpanishNicaragua

The following enumerations have this constant:

- cdrTextLanguage

Copyright 2014 Corel Corporation. All rights reserved.

cdrSpanishPanama

The following enumerations have this constant:

- cdrTextLanguage

Copyright 2014 Corel Corporation. All rights reserved.

cdrSpanishParaguay

The following enumerations have this constant:

- cdrTextLanguage

Copyright 2014 Corel Corporation. All rights reserved.

cdrSpanishPeru

The following enumerations have this constant:

- cdrTextLanguage

Copyright 2014 Corel Corporation. All rights reserved.

cdrSpanishPuertoRico

The following enumerations have this constant:

- cdrTextLanguage

Copyright 2014 Corel Corporation. All rights reserved.

cdrSpanishUruguay

The following enumerations have this constant:

- cdrTextLanguage

Copyright 2014 Corel Corporation. All rights reserved.

cdrSpanishVenezuela

The following enumerations have this constant:

- cdrTextLanguage

Copyright 2014 Corel Corporation. All rights reserved.

cdrSpectraMaster

The following enumerations have this constant:

- cdrPaletteID

Copyright 2014 Corel Corporation. All rights reserved.

cdrSpiralType

The **cdrSpiralType** enumeration has the following constants:

Constant	Value	Description
cdrSymmetric	**0**	Specifies symmetric spiral
cdrLogarithmic	**1**	Specifies logarithmic spiral

Copyright 2014 Corel Corporation. All rights reserved.

cdrSpotMultiChannelImage

The following enumerations have this constant:

- cdrImageType

Copyright 2014 Corel Corporation. All rights reserved.

cdrSquareFountainFill

The following enumerations have this constant:

- cdrFountainFillType

Copyright 2014 Corel Corporation. All rights reserved.

cdrStar

The following enumerations have this constant:

- cdrPolygonType

Copyright 2014 Corel Corporation. All rights reserved.

cdrStartAtThisFrame

The following enumerations have this constant:

- cdrTextFrames

Copyright 2014 Corel Corporation. All rights reserved.

cdrStartupDoNothing

The following enumerations have this constant:

- cdrAppStartupMode

Copyright 2014 Corel Corporation. All rights reserved.

cdrStartupLastEditedDocument

The following enumerations have this constant:

- cdrAppStartupMode

Copyright 2014 Corel Corporation. All rights reserved.

cdrStartupNewDocument

The following enumerations have this constant:

- cdrAppStartupMode

Copyright 2014 Corel Corporation. All rights reserved.

cdrStartupNewFromTemplate

The following enumerations have this constant:

- cdrAppStartupMode

Copyright 2014 Corel Corporation. All rights reserved.

cdrStartupOpenDocument

The following enumerations have this constant:

- cdrAppStartupMode

Copyright 2014 Corel Corporation. All rights reserved.

cdrStartupTutorial

The following enumerations have this constant:

- cdrAppStartupMode

Copyright 2014 Corel Corporation. All rights reserved.

cdrStartupWelcomeScreen

The following enumerations have this constant:

- cdrAppStartupMode

Copyright 2014 Corel Corporation. All rights reserved.

cdrSubscriptFontPosition

The following enumerations have this constant:

- cdrFontPosition

Copyright 2014 Corel Corporation. All rights reserved.

cdrSupersampling

The following enumerations have this constant:

- cdrAntiAliasingType

Copyright 2014 Corel Corporation. All rights reserved.

cdrSuperscriptFontPosition

The following enumerations have this constant:

- cdrFontPosition

Copyright 2014 Corel Corporation. All rights reserved.

cdrSutu

The following enumerations have this constant:

- cdrTextLanguage

Copyright 2014 Corel Corporation. All rights reserved.

cdrSVG

The following enumerations have this constant:

- cdrFilter

Copyright 2014 Corel Corporation. All rights reserved.

cdrSVGPalette

The following enumerations have this constant:

- cdrPaletteID

Copyright 2014 Corel Corporation. All rights reserved.

cdrSVGZ

The following enumerations have this constant:

- cdrFilter

Copyright 2014 Corel Corporation. All rights reserved.

cdrSwahili

The following enumerations have this constant:

- cdrTextLanguage

Copyright 2014 Corel Corporation. All rights reserved.

cdrSwedish

The following enumerations have this constant:

- cdrTextLanguage

Copyright 2014 Corel Corporation. All rights reserved.

cdrSwedishFinland

The following enumerations have this constant:

- cdrTextLanguage

Copyright 2014 Corel Corporation. All rights reserved.

cdrSWF

The following enumerations have this constant:

- cdrFilter

Copyright 2014 Corel Corporation. All rights reserved.

cdrSwissFrench

The following enumerations have this constant:

- cdrTextLanguage

Copyright 2014 Corel Corporation. All rights reserved.

cdrSwissGerman

The following enumerations have this constant:

- cdrTextLanguage

Copyright 2014 Corel Corporation. All rights reserved.

cdrSwissItalian

The following enumerations have this constant:

- cdrTextLanguage

Copyright 2014 Corel Corporation. All rights reserved.

cdrSymbolNode

The following enumerations have this constant:

- cdrTreeNodeType

Copyright 2014 Corel Corporation. All rights reserved.

cdrSymbolShape

The following enumerations have this constant:

- cdrShapeType

Copyright 2014 Corel Corporation. All rights reserved.

cdrSymbolType

The **cdrSymbolType** enumeration has the following constants:

Constant	Value	Description
cdrSymbolTypeSymbol	**1**	Specifies symbol as symbol
cdrSymbolTypeSprite	**2**	Specifies symbol as sprite
cdrSymbolTypeButton	**4**	Specifies symbol as button

Copyright 2014 Corel Corporation. All rights reserved.

cdrSymbolTypeButton

The following enumerations have this constant:

- cdrSymbolType

Copyright 2014 Corel Corporation. All rights reserved.

cdrSymbolTypeSprite

The following enumerations have this constant:

- cdrSymbolType

Copyright 2014 Corel Corporation. All rights reserved.

cdrSymbolTypeSymbol

The following enumerations have this constant:

- cdrSymbolType

Copyright 2014 Corel Corporation. All rights reserved.

cdrSymmetric

The following enumerations have this constant:

- cdrSpiralType

Copyright 2014 Corel Corporation. All rights reserved.

cdrSymmetricalNode

The following enumerations have this constant:

- cdrNodeType

Copyright 2014 Corel Corporation. All rights reserved.

cdrTableBorder

The **cdrTableBorder** enumeration has the following constants:

Constant	Value	Description
cdrTableBorderLeft	**1**	Specifies the left border
cdrTableBorderTop	**2**	Specifies the top border
cdrTableBorderRight	**4**	Specifies the right border
cdrTableBorderBottom	**8**	Specifies the bottom border
cdrTableBorderOutside	**15**	Specifies the outside border
cdrTableBorderHorizontal	**16**	Specifies the horizontal border
cdrTableBorderVertical	**32**	Specifies the vertical border
cdrTableBorderInside	**48**	Specifies the inside border
cdrTableBorderAll	**63**	Specifies all borders

Copyright 2014 Corel Corporation. All rights reserved.

cdrTableBorderAll

The following enumerations have this constant:

- cdrTableBorder

Copyright 2014 Corel Corporation. All rights reserved.

cdrTableBorderBottom

The following enumerations have this constant:

- cdrTableBorder

Copyright 2014 Corel Corporation. All rights reserved.

cdrTableBorderHorizontal

The following enumerations have this constant:

- cdrTableBorder

Copyright 2014 Corel Corporation. All rights reserved.

cdrTableBorderInside

The following enumerations have this constant:

- cdrTableBorder

Copyright 2014 Corel Corporation. All rights reserved.

cdrTableBorderLeft

The following enumerations have this constant:

- cdrTableBorder

Copyright 2014 Corel Corporation. All rights reserved.

cdrTableBorderOutside

The following enumerations have this constant:

- cdrTableBorder

Copyright 2014 Corel Corporation. All rights reserved.

cdrTableBorderRight

The following enumerations have this constant:

- cdrTableBorder

Copyright 2014 Corel Corporation. All rights reserved.

cdrTableBorderTop

The following enumerations have this constant:

- cdrTableBorder

Copyright 2014 Corel Corporation. All rights reserved.

cdrTableBorderVertical

The following enumerations have this constant:

- cdrTableBorder

Copyright 2014 Corel Corporation. All rights reserved.

cdrTajik

The following enumerations have this constant:

- cdrTextLanguage

Copyright 2014 Corel Corporation. All rights reserved.

cdrTamil

The following enumerations have this constant:

- cdrTextLanguage

Copyright 2014 Corel Corporation. All rights reserved.

cdrTatar

The following enumerations have this constant:

- cdrTextLanguage

Copyright 2014 Corel Corporation. All rights reserved.

cdrTechnicalGraphics

The following enumerations have this constant:

- cdrApplicationClass

Copyright 2014 Corel Corporation. All rights reserved.

cdrTelugu

The following enumerations have this constant:

- cdrTextLanguage

Copyright 2014 Corel Corporation. All rights reserved.

cdrTenthMicron

The following enumerations have this constant:

- cdrUnit

Copyright 2014 Corel Corporation. All rights reserved.

cdrTextAlignBoundingBox

The following enumerations have this constant:

- cdrTextAlignOrigin

Copyright 2014 Corel Corporation. All rights reserved.

cdrTextAlignFirstBaseline

The following enumerations have this constant:

- cdrTextAlignOrigin

Copyright 2014 Corel Corporation. All rights reserved.

cdrTextAlignLastBaseline

The following enumerations have this constant:

- cdrTextAlignOrigin

Copyright 2014 Corel Corporation. All rights reserved.

cdrTextAlignOrigin

The **cdrTextAlignOrigin** enumeration has the following constants:

Constant	Value	Description
cdrTextAlignFirstBaseline	**0**	Aligns text at the first baseline
cdrTextAlignLastBaseline	**1**	Aligns text at the last baseline
cdrTextAlignBoundingBox	**2**	Aligns text at the bounding box

Copyright 2014 Corel Corporation. All rights reserved.

cdrTextChangeCase

The **cdrTextChangeCase** enumeration has the following constants:

Constant	Value	Description
cdrTextSentenceCase	**0**	Specifies sentence case
cdrTextLowerCase	**1**	Specifies lowercase
cdrTextUpperCase	**2**	Specifies uppercase
cdrTextTitleCase	**3**	Specifies title case
cdrTextToggleCase	**4**	Specifies toggle case

Copyright 2014 Corel Corporation. All rights reserved.

cdrTextCharSet

The **cdrTextCharSet** enumeration has the following constants:

Constant	Value	Description
cdrCharSetMixed	**-1**	Specifies mixed
cdrCharSetANSI	**0**	Specifies ANSI
cdrCharSetDefault	**1**	Specifies default
cdrCharSetSymbol	**2**	Specifies Symbol
cdrCharSetShiftJIS	**128**	Specifies Shift-JS
cdrCharSetHangul	**129**	Specifies Hangul
cdrCharSetChineseBig5	**136**	Specifies Chinese Big 5
cdrCharSetOEM	**255**	Specifies OEM
cdrCharSetJohab	**130**	Specifies Johab
cdrCharSetHebrew	**177**	Specifies Hebrew
cdrCharSetArabic	**178**	Specifies Arabic
cdrCharSetGreek	**161**	Specifies Greek
cdrCharSetTurkish	**162**	Specifies Turkish
cdrCharSetVietnamese	**163**	Specifies Vietnamese
cdrCharSetThai	**222**	Specifies Thai
cdrCharSetEastEurope	**238**	Specifies Eastern Europe
cdrCharSetRussian	**204**	Specifies Russian
cdrCharSetMac	**77**	Specifies Mac
cdrCharSetBaltic	**186**	Specifies Baltic

Copyright 2014 Corel Corporation. All rights reserved.

cdrTextEffect

The **cdrTextEffect** enumeration has the following constants:

Constant	Value	Description
cdrTextEffectMixed	**-1**	Specifies mixed
cdrTextEffectNone	**0**	Specifies none
cdrTextEffectBullet	**1**	Specifies bullet
cdrTextEffectDropCap	**2**	Specifies drop cap

Copyright 2014 Corel Corporation. All rights reserved.

cdrTextEffectBullet

The following enumerations have this constant:

- cdrTextEffect

Copyright 2014 Corel Corporation. All rights reserved.

cdrTextEffectDropCap

The following enumerations have this constant:

- cdrTextEffect

Copyright 2014 Corel Corporation. All rights reserved.

cdrTextEffectMixed

The following enumerations have this constant:

- cdrTextEffect

Copyright 2014 Corel Corporation. All rights reserved.

cdrTextEffectNone

The following enumerations have this constant:

- cdrTextEffect

Copyright 2014 Corel Corporation. All rights reserved.

cdrTextFrames

The **cdrTextFrames** enumeration has the following constants:

Constant	Value	Description
cdrThisFrameOnly	**0**	Specifies this frame only
cdrStartAtThisFrame	**1**	Specifies starting at this frame
cdrAllFrames	**2**	Specifies all frames

Copyright 2014 Corel Corporation. All rights reserved.

cdrTextIndexingType

The **cdrTextIndexingType** enumeration has the following constants:

Constant	Value	Description
cdrCharacterIndexing	**0**	Specifies character indexing
cdrWordIndexing	**1**	Specifies word indexing
cdrParagraphIndexing	**2**	Specifies paragraph indexing

Copyright 2014 Corel Corporation. All rights reserved.

cdrTextLanguage

The **cdrTextLanguage** enumeration has the following constants:

Constant	Value	Description
cdrLanguageMixed	**-1**	Specifies mixed
cdrLanguageNone	**0**	Specifies none
cdrArabic	**1025**	Specifies Arabic
cdrBulgarian	**1026**	Specifies Bulgarian
cdrCatalan	**1027**	Specifies Catalan
cdrTraditionalChinese	**1028**	Specifies Traditional Chinese
cdrCzech	**1029**	Specifies Czech
cdrDanish	**1030**	Specifies Danish
cdrGerman	**1031**	Specifies German
cdrGreek	**1032**	Specifies Greek
cdrEnglishUS	**1033**	Specifies US English
cdrSpanish	**1034**	Specifies Spanish
cdrFinnish	**1035**	Specifies Finnish
cdrFrench	**1036**	Specifies French
cdrHebrew	**1037**	Specifies Hebrew
cdrHungarian	**1038**	Specifies Hungarian
cdrIcelandic	**1039**	Specifies Icelandic
cdrItalian	**1040**	Specifies Italian
cdrJapanese	**1041**	Specifies Japanese
cdrKorean	**1042**	Specifies Korean
cdrDutch	**1043**	Specifies Dutch
cdrNorwegianBokmol	**1044**	Specifies Norwegian Bokmol
cdrPolish	**1045**	Specifies Polish
cdrBrazilianPortuguese	**1046**	Specifies Brazilian Portuguese
cdrRhaetoRomanic	**1047**	Specifies Rhaeto-Romanic
cdrRomanian	**1048**	Specifies Romanian
cdrRussian	**1049**	Specifies Russian

cdrCroatian	**1050**	Specifies Croatian
cdrSlovak	**1051**	Specifies Slovak
cdrAlbanian	**1052**	Specifies Albanian
cdrSwedish	**1053**	Specifies Swedish
cdrThai	**1054**	Specifies Thai
cdrTurkish	**1055**	Specifies Turkish
cdrUrdu	**1056**	Specifies Urdu
cdrIndonesian	**1057**	Specifies Indonesian
cdrUkrainian	**1058**	Specifies Ukrainian
cdrByelorussian	**1059**	Specifies Byelorussian
cdrSlovenian	**1060**	Specifies Slovenian
cdrEstonian	**1061**	Specifies Estonian
cdrLatvian	**1062**	Specifies Latvian
cdrLithuanian	**1063**	Specifies Lithuanian
cdrTajik	**1064**	Specifies Tajik
cdrFarsi	**1065**	Specifies Farsi
cdrVietnamese	**1066**	Specifies Vietnamese
cdrArmenian	**1067**	Specifies Armenian
cdrAzeriLatin	**1068**	Specifies Azeri Latin
cdrBasque	**1069**	Specifies Basque
cdrSorbian	**1070**	Specifies Sorbian
cdrMacedonian	**1071**	Specifies Macedonian
cdrSesotho	**1072**	Specifies Sesotho
cdrSutu	**1072**	Specifies Sutu
cdrTsonga	**1073**	Specifies Tsonga
cdrTswana	**1074**	Specifies Twsana
cdrVenda	**1075**	Specifies Venda
cdrXhosa	**1076**	Specifies Xhosa
cdrZulu	**1077**	Specifies Zulu
cdrAfrikaans	**1078**	Specifies Afrikaans

cdrGeorgian	**1079**	Specifies Georgian
cdrFaeroese	**1080**	Specifies Faeroese
cdrHindi	**1081**	Specifies Hindi
cdrMaltese	**1082**	Specifies Maltese
cdrSamiLappish	**1083**	Specifies Sami Lappish
cdrGaelicScotland	**1084**	Specifies Scottish Gaelic
cdrMalaysian	**1086**	Specifies Malaysian
cdrKazakh	**1087**	Specifies Kazakh
cdrKirghiz	**1088**	Specifies Kirghiz
cdrSwahili	**1089**	Specifies Swahili
cdrTurkmen	**1090**	Specifies Turkmen
cdrUzbekLatin	**1091**	Specifies Latin Uzbek
cdrTatar	**1092**	Specifies Tatar
cdrBengali	**1093**	Specifies Bengali
cdrPunjabi	**1094**	Specifies Punjabi
cdrGujarati	**1095**	Specifies Gujarati
cdrOriya	**1096**	Specifies Oriya
cdrTamil	**1097**	Specifies Tamil
cdrTelugu	**1098**	Specifies Telugu
cdrKannada	**1099**	Specifies Kannada
cdrMalayalam	**1100**	Specifies Malayalam
cdrAssamese	**1101**	Specifies Assamese
cdrMarathi	**1102**	Specifies Marathi
cdrSanskrit	**1103**	Specifies Sanskrit
cdrMongolian	**1104**	Specifies Mongolian
cdrTibetan	**1105**	Specifies Tibetan
cdrWelsh	**1106**	Specifies Welsh
cdrKhmer	**1107**	Specifies Khmer
cdrLao	**1108**	Specifies Lao
cdrBurmese	**1109**	Specifies Burmese
cdrGalician	**1110**	Specifies Galician

cdrKonkani	**1111**	Specifies Konkani
cdrManipuri	**1112**	Specifies Manipuri
cdrSindhi	**1113**	Specifies Sindhi
cdrKashmiri	**1120**	Specifies Kashmiri
cdrNepali	**1121**	Specifies Nepali
cdrFrisianNetherlands	**1122**	Specifies Netherlandic Frisian
cdrArabicIraq	**2049**	Specifies Iraqi Arabic
cdrSimplifiedChinese	**2052**	Specifies Simplified Chinese
cdrSwissGerman	**2055**	Specifies Swiss German
cdrEnglishUK	**2057**	Specifies UK English
cdrMexicanSpanish	**2058**	Specifies Mexican Spanish
cdrBelgianFrench	**2060**	Specifies Belgian French
cdrSwissItalian	**2064**	Specifies Swiss Italian
cdrBelgianDutch	**2067**	Specifies Belgian Dutch
cdrNorwegianNynorsk	**2068**	Specifies Norwegian Nynorsk
cdrPortuguese	**2070**	Specifies Portuguese
cdrRomanianMoldova	**2072**	Specifies Moldovan Romanian
cdrRussianMoldova	**2073**	Specifies Moldovan Russian
cdrSerbianLatin	**2074**	Specifies Latin Serbian
cdrSwedishFinland	**2077**	Specifies Finland Swedish
cdrAzeriCyrillic	**2092**	Specifies Cyrillic Azeri
cdrGaelicIreland	**2108**	Specifies Irish Gaelic
cdrMalayBruneiDarussalam	**2110**	Specifies Brunei Darussalam Malaysian
cdrUzbekCyrillic	**2115**	Specifies Cyrillic Uzbek
cdrArabicEgypt	**3073**	Specifies Egyptian Arabic
cdrChineseHongKong	**3076**	Specifies Hong Kong Chinese
cdrGermanAustria	**3079**	Specifies Austrian German
cdrEnglishAUS	**3081**	Specifies Australian English
cdrSpanishModernSort	**3082**	Specifies modern sort Spanish
cdrFrenchCanadian	**3084**	Specifies Canadian French

cdrSerbianCyrillic	**3098**	Specifies Cyrillic Serbian
cdrArabicLibya	**4097**	Specifies Libyan Arabic
cdrChineseSingapore	**4100**	Specifies Singaporean Chinese
cdrGermanLuxembourg	**4103**	Specifies Luxembourgian German
cdrEnglishCanadian	**4105**	Specifies Canadian English
cdrSpanishGuatemala	**4106**	Specifies Guatemalan Spanish
cdrSwissFrench	**4108**	Specifies Swiss French
cdrArabicAlgeria	**5121**	Specifies Algerian Arabic
cdrChineseMacao	**5124**	Specifies Macao Chinese
cdrGermanLiechtenstein	**5127**	Specifies Liechtenstein German
cdrEnglishNewZealand	**5129**	Specifies New Zealand English
cdrSpanishCostaRica	**5130**	Specifies Costa Rican Spanish
cdrFrenchLuxembourg	**5132**	Specifies Luxembourgian French
cdrArabicMorocco	**6145**	Specifies Moroccan Arabic
cdrEnglishIreland	**6153**	Specifies Irish English
cdrSpanishPanama	**6154**	Specifies Panamanian Spanish
cdrFrenchMonaco	**6156**	Specifies Monacan French
cdrArabicTunisia	**7169**	Specifies Tunisian Arabic
cdrEnglishSouthAfrica	**7177**	Specifies South African English
cdrSpanishDominicanRepublic	**7178**	Specifies Dominican Spanish
cdrFrenchWestIndies	**7180**	Specifies West Indian French
cdrArabicOman	**8193**	Specifies Omani Arabic
cdrEnglishJamaica	**8201**	Specifies Jamaican English
cdrSpanishVenezuela	**8202**	Specifies Venezuelan Spanish
cdrFrenchReunion	**8204**	Specifies Reunion French
cdrArabicYemen	**9217**	Specifies Yemeni Arabic
cdrEnglishCaribbean	**9225**	Specifies Caribbean English
cdrSpanishColombia	**9226**	Specifies Colombian Spanish
cdrFrenchZaire	**9228**	Specifies Zairean French
cdrArabicSyria	**10241**	Specifies Syrian Arabic
cdrEnglishBelize	**10249**	Specifies Belizean English

cdrSpanishPeru	**10250**	Specifies Peruvian Spanish
cdrFrenchSenegal	**10252**	Specifies Senegalese French
cdrArabicJordan	**11265**	Specifies Jordanian Arabic
cdrEnglishTrinidad	**11273**	Specifies Trinidadian
cdrSpanishArgentina	**11274**	Specifies Argentinian Spanish
cdrFrenchCameroon	**11276**	Specifies Cameroonian French
cdrArabicLebanon	**12289**	Specifies Lebanese Arabic
cdrEnglishZimbabwe	**12297**	Specifies Zimbabwean English
cdrSpanishEcuador	**12298**	Specifies Ecuadoran Spanish
cdrFrenchCotedIvoire	**12300**	Specifies Côte d'Ivoire French
cdrArabicKuwait	**13313**	Specifies Kuwaiti Arabic
cdrEnglishPhilippines	**13321**	Specifies Philippine English
cdrSpanishChile	**13322**	Specifies Chilean Spanish
cdrFrenchMali	**13324**	Specifies Malian French
cdrArabicUAE	**14337**	Specifies United Arab Emirates Arabic
cdrSpanishUruguay	**14346**	Specifies Uruguayan Spanish
cdrArabicBahrain	**15361**	Specifies Bahraini Arabic
cdrSpanishParaguay	**15370**	Specifies Paraguayan Spanish
cdrArabicQatar	**16385**	Specifies Qatari Arabic
cdrSpanishBolivia	**16394**	Specifies Bolivian Spanish
cdrSpanishElSalvador	**17418**	Specifies El Salvadoran Spanish
cdrSpanishHonduras	**18442**	Specifies Honduran Spanish
cdrSpanishNicaragua	**19466**	Specifies Nicaraguan Spanish
cdrSpanishPuertoRico	**20490**	Specifies Puerto Rican Spanish

Copyright 2014 Corel Corporation. All rights reserved.

cdrTextLowerCase

The following enumerations have this constant:

- cdrTextChangeCase

Copyright 2014 Corel Corporation. All rights reserved.

cdrTextOnPath

The following enumerations have this constant:

- cdrEffectType

Copyright 2014 Corel Corporation. All rights reserved.

cdrTextPropertyAll

The following enumerations have this constant:

- cdrTextPropertySet

Copyright 2014 Corel Corporation. All rights reserved.

cdrTextPropertyFill

The following enumerations have this constant:

- cdrTextPropertySet

Copyright 2014 Corel Corporation. All rights reserved.

cdrTextPropertyFont

The following enumerations have this constant:

- cdrTextPropertySet

Copyright 2014 Corel Corporation. All rights reserved.

cdrTextPropertyOutline

The following enumerations have this constant:

- cdrTextPropertySet

Copyright 2014 Corel Corporation. All rights reserved.

cdrTextPropertySet

The **cdrTextPropertySet** enumeration has the following constants:

Constant	Value	Description
cdrTextPropertyAll	**-1**	Specifies all text properties
cdrTextPropertyFill	**1**	Specifies text fill
cdrTextPropertyOutline	**2**	Specifies text outline
cdrTextPropertyFont	**4**	Specifies text font
cdrTextPropertySize	**8**	Specifies text size
cdrTextPropertyStyle	**16**	Specifies text style

Copyright 2014 Corel Corporation. All rights reserved.

cdrTextPropertySize

The following enumerations have this constant:

- cdrTextPropertySet

Copyright 2014 Corel Corporation. All rights reserved.

cdrTextPropertyStyle

The following enumerations have this constant:

- cdrTextPropertySet

Copyright 2014 Corel Corporation. All rights reserved.

cdrTextSentenceCase

The following enumerations have this constant:

- cdrTextChangeCase

Copyright 2014 Corel Corporation. All rights reserved.

cdrTextShape

The following enumerations have this constant:

- cdrShapeType

Copyright 2014 Corel Corporation. All rights reserved.

cdrTextTabAlignment

The **cdrTextTabAlignment** enumeration has the following constants:

Constant	Value	Description
cdrTextTabLeft	**0**	Specifies left tab alignment
cdrTextTabRight	**1**	Specifies right tab alignment
cdrTextTabCenter	**2**	Specifies center tab alignment
cdrTextTabDecimal	**3**	Specifies decimal tab alignment

Copyright 2014 Corel Corporation. All rights reserved.

cdrTextTabCenter

The following enumerations have this constant:

- cdrTextTabAlignment

Copyright 2014 Corel Corporation. All rights reserved.

cdrTextTabDecimal

The following enumerations have this constant:

- cdrTextTabAlignment

Copyright 2014 Corel Corporation. All rights reserved.

cdrTextTabLeft

The following enumerations have this constant:

- cdrTextTabAlignment

Copyright 2014 Corel Corporation. All rights reserved.

cdrTextTabRight

The following enumerations have this constant:

- cdrTextTabAlignment

Copyright 2014 Corel Corporation. All rights reserved.

cdrTextTitleCase

The following enumerations have this constant:

- cdrTextChangeCase

Copyright 2014 Corel Corporation. All rights reserved.

cdrTextToggleCase

The following enumerations have this constant:

- cdrTextChangeCase

Copyright 2014 Corel Corporation. All rights reserved.

cdrTextType

The **cdrTextType** enumeration has the following constants:

Constant	Value	Description
cdrArtisticText	**0**	Specifies artistic text
cdrParagraphText	**1**	Specifies paragraph text
cdrArtisticFittedText	**2**	Specifies fitted artistic text
cdrParagraphFittedText	**3**	Specifies fitted paragraph text

Copyright 2014 Corel Corporation. All rights reserved.

cdrTextUpperCase

The following enumerations have this constant:

- cdrTextChangeCase

Copyright 2014 Corel Corporation. All rights reserved.

cdrTextureFill

The following enumerations have this constant:

- cdrFillType

Copyright 2014 Corel Corporation. All rights reserved.

cdrTextureFillStyle

The following enumerations have this constant:

- cdrFillStyleType

Copyright 2014 Corel Corporation. All rights reserved.

cdrTexturePropertyColorCMYK

The following enumerations have this constant:

- cdrTexturePropertyType

Copyright 2014 Corel Corporation. All rights reserved.

cdrTexturePropertyColorHSB

The following enumerations have this constant:

- cdrTexturePropertyType

Copyright 2014 Corel Corporation. All rights reserved.

cdrTexturePropertyColorRGB

The following enumerations have this constant:

- cdrTexturePropertyType

Copyright 2014 Corel Corporation. All rights reserved.

cdrTexturePropertyNumeric

The following enumerations have this constant:

- cdrTexturePropertyType

Copyright 2014 Corel Corporation. All rights reserved.

cdrTexturePropertyType

The **cdrTexturePropertyType** enumeration has the following constants:

Constant	Value	Description
cdrTexturePropertyNumeric	**0**	Specifies numeric
cdrTexturePropertyColorRGB	**1**	Specifies RGB color
cdrTexturePropertyColorHSB	**2**	Specifies HSB color
cdrTexturePropertyColorCMYK	**3**	Specifies CMYK color

Copyright 2014 Corel Corporation. All rights reserved.

cdrTextureTransparency

The following enumerations have this constant:

- cdrTransparencyType

Copyright 2014 Corel Corporation. All rights reserved.

cdrTGA

The following enumerations have this constant:

- cdrFilter

Copyright 2014 Corel Corporation. All rights reserved.

cdrThai

The following enumerations have this constant:

- cdrTextLanguage

Copyright 2014 Corel Corporation. All rights reserved.

cdrThinFontStyle

The following enumerations have this constant:

- cdrFontStyle

Copyright 2014 Corel Corporation. All rights reserved.

cdrThinItalicFontStyle

The following enumerations have this constant:

- cdrFontStyle

Copyright 2014 Corel Corporation. All rights reserved.

cdrThisFrameOnly

The following enumerations have this constant:

- cdrTextFrames

Copyright 2014 Corel Corporation. All rights reserved.

cdrTibetan

The following enumerations have this constant:

- cdrTextLanguage

Copyright 2014 Corel Corporation. All rights reserved.

cdrTIFF

The following enumerations have this constant:

- cdrFilter

Copyright 2014 Corel Corporation. All rights reserved.

cdrTileHorizontally

The following enumerations have this constant:

- cdrWindowArrangeStyle

Copyright 2014 Corel Corporation. All rights reserved.

cdrTileOffsetColumn

The following enumerations have this constant:

- cdrTileOffsetType

Copyright 2014 Corel Corporation. All rights reserved.

cdrTileOffsetRow

The following enumerations have this constant:

- cdrTileOffsetType

Copyright 2014 Corel Corporation. All rights reserved.

cdrTileOffsetType

The **cdrTileOffsetType** enumeration has the following constants:

Constant	Value	Description
cdrTileOffsetRow	**0**	Specifies row offset
cdrTileOffsetColumn	**1**	Specifies column offset

Copyright 2014 Corel Corporation. All rights reserved.

cdrTileVertically

The following enumerations have this constant:

- cdrWindowArrangeStyle

Copyright 2014 Corel Corporation. All rights reserved.

cdrToolAngledDimension

The following enumerations have this constant:

- cdrTools

Copyright 2014 Corel Corporation. All rights reserved.

cdrToolAutoDimension

The following enumerations have this constant:

- cdrTools

Copyright 2014 Corel Corporation. All rights reserved.

cdrToolBezierKnife

The following enumerations have this constant:

- cdrTools

Copyright 2014 Corel Corporation. All rights reserved.

cdrToolBlend

The following enumerations have this constant:

- cdrTools

Copyright 2014 Corel Corporation. All rights reserved.

cdrToolConnectorLines

The following enumerations have this constant:

- cdrTools

Copyright 2014 Corel Corporation. All rights reserved.

cdrToolContour

The following enumerations have this constant:

- cdrTools

Copyright 2014 Corel Corporation. All rights reserved.

cdrToolDistortion

The following enumerations have this constant:

- cdrTools

Copyright 2014 Corel Corporation. All rights reserved.

cdrToolDrawBezier

The following enumerations have this constant:

- cdrTools

Copyright 2014 Corel Corporation. All rights reserved.

cdrToolDrawConnector

The following enumerations have this constant:

- cdrTools

Copyright 2014 Corel Corporation. All rights reserved.

cdrToolDrawEllipse

The following enumerations have this constant:

- cdrTools

Copyright 2014 Corel Corporation. All rights reserved.

cdrToolDrawFreehand

The following enumerations have this constant:

- cdrTools

Copyright 2014 Corel Corporation. All rights reserved.

cdrToolDrawGrid

The following enumerations have this constant:

- cdrTools

Copyright 2014 Corel Corporation. All rights reserved.

cdrToolDrawNaturalPen

The following enumerations have this constant:

- cdrTools

Copyright 2014 Corel Corporation. All rights reserved.

cdrToolDrawPolygon

The following enumerations have this constant:

- cdrTools

Copyright 2014 Corel Corporation. All rights reserved.

cdrToolDrawRectangle

The following enumerations have this constant:

- cdrTools

Copyright 2014 Corel Corporation. All rights reserved.

cdrToolDrawSpiral

The following enumerations have this constant:

- cdrTools

Copyright 2014 Corel Corporation. All rights reserved.

cdrToolDrawText

The following enumerations have this constant:

- cdrTools

Copyright 2014 Corel Corporation. All rights reserved.

cdrToolDropShadow

The following enumerations have this constant:

- cdrTools

Copyright 2014 Corel Corporation. All rights reserved.

cdrToolEraser

The following enumerations have this constant:

- cdrTools

Copyright 2014 Corel Corporation. All rights reserved.

cdrToolEyeDropper

The following enumerations have this constant:

- cdrTools

Copyright 2014 Corel Corporation. All rights reserved.

cdrToolFill

The following enumerations have this constant:

- cdrTools

Copyright 2014 Corel Corporation. All rights reserved.

cdrToolHorizontalDimension

The following enumerations have this constant:

- cdrTools

Copyright 2014 Corel Corporation. All rights reserved.

cdrToolInsertHTMLFormObject

The following enumerations have this constant:

- cdrTools

Copyright 2014 Corel Corporation. All rights reserved.

cdrToolInteractiveExtrude

The following enumerations have this constant:

- cdrTools

Copyright 2014 Corel Corporation. All rights reserved.

cdrToolKnife

The following enumerations have this constant:

- cdrTools

Copyright 2014 Corel Corporation. All rights reserved.

cdrToolLeaderText

The following enumerations have this constant:

- cdrTools

Copyright 2014 Corel Corporation. All rights reserved.

cdrToolNodeEdit

The following enumerations have this constant:

- cdrTools

Copyright 2014 Corel Corporation. All rights reserved.

cdrToolNone

The following enumerations have this constant:

- cdrTools

Copyright 2014 Corel Corporation. All rights reserved.

cdrToolPan

The following enumerations have this constant:

- cdrTools

Copyright 2014 Corel Corporation. All rights reserved.

cdrToolPick

The following enumerations have this constant:

- cdrTools

Copyright 2014 Corel Corporation. All rights reserved.

cdrToolReflect

The following enumerations have this constant:

- cdrTools

Copyright 2014 Corel Corporation. All rights reserved.

cdrToolRotate

The following enumerations have this constant:

- cdrTools

Copyright 2014 Corel Corporation. All rights reserved.

cdrTools

The **cdrTools** enumeration has the following constants:

Constant	Value	Description
cdrToolNone	**0**	Specifies no tool
cdrToolPick	**1**	Specifies **Pick** tool
cdrToolNodeEdit	**2**	Specifies **Shape** tool
cdrToolDrawRectangle	**3**	Specifies **Rectangle** tool
cdrToolDrawEllipse	**4**	Specifies **Ellipse** tool
cdrToolDrawFreehand	**5**	Specifies **Freehand** tool
cdrToolDrawBezier	**6**	Specifies **Bézier** tool
cdrToolDrawText	**7**	Specifies **Text** tool
cdrToolHorizontalDimension	**54**	Specifies **Hoziontal Dimension** mode
cdrToolVerticalDimension	**55**	Specifies **Vertical Dimension** mode
cdrToolSlantedDimension	**56**	Specifies **Slanted Dimension** mode
cdrToolLeaderText	**57**	Specifies **Leader Text** mode
cdrToolAngledDimension	**58**	Specifies Angled Dimension mode
cdrToolConnectorLines	**59**	Specifies **Connector Lines** mode
cdrToolDrawPolygon	**60**	Specifies **Polygon** tool
cdrToolDrawSpiral	**62**	Specifies **Spiral** tool
cdrToolDrawGrid	**63**	Specifies **Graph Paper** tool
cdrToolKnife	**64**	Specifies **Knife** tool
cdrToolZoom	**66**	Specifies **Zoom** tool
cdrToolPan	**67**	Specifies **Pan** tool
cdrToolEraser	**68**	Specifies **Eraser** tool
cdrToolFill	**71**	Specifies **Fill** tool
cdrToolTransparency	**72**	Specifies **Interactive Transparency** tool
cdrToolInteractiveExtrude	**73**	Specifies **Interactive Extrude** tool
cdrToolBlend	**74**	Specifies **Interactive Blend** tool
cdrToolRotate	**75**	Specifies **Rotate** mode
cdrToolReflect	**76**	Specifies **Reflect** mode

cdrToolScale	**77**	Specifies **Scale** mode
cdrToolSkew	**78**	Specifies **Skew** mode
cdrToolDistortion	**79**	Specifies **Interactive Distortion** tool
cdrToolDropShadow	**80**	Specifies **Interactive Drop Shadow** tool
cdrToolBezierKnife	**81**	Specifies **Bézier Knife** mode
cdrToolDrawNaturalPen	**103**	Specifies **Pen** tool
cdrToolAutoDimension	**110**	Specifies **Dimension** tool
cdrToolInsertHTMLFormObject	**111**	Specifies **Insert HTML Form Object** mode
cdrToolContour	**113**	Specifies Interactive **Contour** tool
cdrToolDrawConnector	**115**	Specifies Interactive **Connector** mode
cdrToolEyeDropper	**119**	Specifies **Eye Dropper** tool

Copyright 2014 Corel Corporation. All rights reserved.

cdrToolScale

The following enumerations have this constant:

- cdrTools

Copyright 2014 Corel Corporation. All rights reserved.

cdrToolSkew

The following enumerations have this constant:

- cdrTools

Copyright 2014 Corel Corporation. All rights reserved.

cdrToolSlantedDimension

The following enumerations have this constant:

- cdrTools

Copyright 2014 Corel Corporation. All rights reserved.

cdrToolTransparency

The following enumerations have this constant:

- cdrTools

Copyright 2014 Corel Corporation. All rights reserved.

cdrToolVerticalDimension

The following enumerations have this constant:

- cdrTools

Copyright 2014 Corel Corporation. All rights reserved.

cdrToolZoom

The following enumerations have this constant:

- cdrTools

Copyright 2014 Corel Corporation. All rights reserved.

cdrTopJustify

The following enumerations have this constant:

- cdrVerticalAlignment

Copyright 2014 Corel Corporation. All rights reserved.

cdrTopLeft

The following enumerations have this constant:

- cdrReferencePoint

Copyright 2014 Corel Corporation. All rights reserved.

cdrTopLeftPoint

The following enumerations have this constant:

- cdrPresetPoint

Copyright 2014 Corel Corporation. All rights reserved.

cdrTopMiddle

The following enumerations have this constant:

- cdrReferencePoint

Copyright 2014 Corel Corporation. All rights reserved.

cdrTopPoint

The following enumerations have this constant:

- cdrPresetPoint

Copyright 2014 Corel Corporation. All rights reserved.

cdrTopQuadrant

The following enumerations have this constant:

- cdrFittedQuadrant

Copyright 2014 Corel Corporation. All rights reserved.

cdrTopRight

The following enumerations have this constant:

- cdrReferencePoint

Copyright 2014 Corel Corporation. All rights reserved.

cdrTopRightPoint

The following enumerations have this constant:

- cdrPresetPoint

Copyright 2014 Corel Corporation. All rights reserved.

cdrTOYO

The following enumerations have this constant:

- cdrPaletteID

Copyright 2014 Corel Corporation. All rights reserved.

cdrTraceBackgroundAutomatic

The following enumerations have this constant:

- cdrTraceBackgroundMode

Copyright 2014 Corel Corporation. All rights reserved.

cdrTraceBackgroundManual

The following enumerations have this constant:

- cdrTraceBackgroundMode

Copyright 2014 Corel Corporation. All rights reserved.

cdrTraceBackgroundMode

The **cdrTraceBackgroundMode** enumeration has the following constants:

Constant	Value	Description
cdrTraceBackgroundAutomatic	**1**	Specifies automatic tracing
cdrTraceBackgroundManual	**2**	Specifies manual tracing

Copyright 2014 Corel Corporation. All rights reserved.

cdrTraceClipart

The following enumerations have this constant:

- cdrTraceType

Copyright 2014 Corel Corporation. All rights reserved.

cdrTraceDetailedLogo

The following enumerations have this constant:

- cdrTraceType

Copyright 2014 Corel Corporation. All rights reserved.

cdrTraceHighQualityImage

The following enumerations have this constant:

- cdrTraceType

Copyright 2014 Corel Corporation. All rights reserved.

cdrTraceLineArt

The following enumerations have this constant:

- cdrTraceType

Copyright 2014 Corel Corporation. All rights reserved.

cdrTraceLineDrawing

The following enumerations have this constant:

- cdrTraceType

Copyright 2014 Corel Corporation. All rights reserved.

cdrTraceLogo

The following enumerations have this constant:

- cdrTraceType

Copyright 2014 Corel Corporation. All rights reserved.

cdrTraceLowQualityImage

The following enumerations have this constant:

- cdrTraceType

Copyright 2014 Corel Corporation. All rights reserved.

cdrTraceTechnical

The following enumerations have this constant:

- cdrTraceType

Copyright 2014 Corel Corporation. All rights reserved.

cdrTraceType

The **cdrTraceType** enumeration has the following constants:

Constant	Value	Description
cdrTraceLineArt	**1**	Specifies line art
cdrTraceLogo	**2**	Specifies logo
cdrTraceDetailedLogo	**3**	Specifies detailed logo
cdrTraceClipart	**4**	Specifies clipart
cdrTraceLowQualityImage	**5**	Specifies low-quality image
cdrTraceHighQualityImage	**6**	Specifies high-quality image
cdrTraceTechnical	**7**	Specifies technical drawing
cdrTraceLineDrawing	**8**	Specifies line drawing

Copyright 2014 Corel Corporation. All rights reserved.

cdrTraditionalChinese

The following enumerations have this constant:

- cdrTextLanguage

Copyright 2014 Corel Corporation. All rights reserved.

cdrTransformOrientation

The following enumerations have this constant:

- cdrFittedOrientation

Copyright 2014 Corel Corporation. All rights reserved.

cdrTransparencyAppliedTo

The **cdrTransparencyAppliedTo** enumeration has the following constants:

Constant	Value	Description
cdrApplyToFill	**0**	Specifies fill
cdrApplyToOutline	**1**	Specifies outline
cdrApplyToFillAndOutline	**2**	Specifies fill and outline

Copyright 2014 Corel Corporation. All rights reserved.

cdrTransparencyType

The **cdrTransparencyType** enumeration has the following constants:

Constant	Value	Description
cdrNoTransparency	**0**	Specifies no transparency
cdrUniformTransparency	**1**	Specifies uniform transparency
cdrFountainTransparency	**2**	Specifies fountain transparency
cdrPatternTransparency	**3**	Specifies pattern transparency
cdrTextureTransparency	**4**	Specifies texture transparency

Copyright 2014 Corel Corporation. All rights reserved.

cdrTreeNodeType

The **cdrTreeNodeType** enumeration has the following constants:

Constant	Value	Description
cdrShapeNode	**1**	Specifies a shape
cdrGroupNode	**2**	Specifies a group
cdrLinkGroupNode	**3**	Specifies a linked group
cdrSymbolNode	**4**	Specifies a symbol
cdrRootNode	**17**	Specifies a root
cdrPageNode	**18**	Specifies a page
cdrLayerNode	**19**	Specifies a layer

Copyright 2014 Corel Corporation. All rights reserved.

cdrTriState

The **cdrTriState** enumeration has the following constants:

Constant	Value	Description
cdrFalse	**0**	Specifies **False**
cdrTrue	**-1**	Specifies **True**
cdrUndefined	**-2**	Specifies **Undefined**

Copyright 2014 Corel Corporation. All rights reserved.

cdrTritone

The following enumerations have this constant:

- cdrDuotoneType

Copyright 2014 Corel Corporation. All rights reserved.

cdrTrue

The following enumerations have this constant:

- cdrTriState

Copyright 2014 Corel Corporation. All rights reserved.

cdrTRUMATCH

The following enumerations have this constant:

- cdrPaletteID

Copyright 2014 Corel Corporation. All rights reserved.

cdrTsonga

The following enumerations have this constant:

- cdrTextLanguage

Copyright 2014 Corel Corporation. All rights reserved.

cdrTswana

The following enumerations have this constant:

- cdrTextLanguage

Copyright 2014 Corel Corporation. All rights reserved.

cdrTTF

The following enumerations have this constant:

- cdrFilter

Copyright 2014 Corel Corporation. All rights reserved.

cdrTurkish

The following enumerations have this constant:

- cdrTextLanguage

Copyright 2014 Corel Corporation. All rights reserved.

cdrTurkmen

The following enumerations have this constant:

- cdrTextLanguage

Copyright 2014 Corel Corporation. All rights reserved.

cdrTwoColorPattern

The following enumerations have this constant:

- cdrPatternFillType

Copyright 2014 Corel Corporation. All rights reserved.

cdrTwoColorPatternFillStyle

The following enumerations have this constant:

- cdrFillStyleType

Copyright 2014 Corel Corporation. All rights reserved.

cdrTXT

The following enumerations have this constant:

- cdrFilter

Copyright 2014 Corel Corporation. All rights reserved.

cdrUkrainian

The following enumerations have this constant:

- cdrTextLanguage

Copyright 2014 Corel Corporation. All rights reserved.

cdrUndefined

The following enumerations have this constant:

- cdrTriState

Copyright 2014 Corel Corporation. All rights reserved.

cdrUniform

The following enumerations have this constant:

- cdrPaletteID

Copyright 2014 Corel Corporation. All rights reserved.

cdrUniformFill

The following enumerations have this constant:

- cdrFillType

Copyright 2014 Corel Corporation. All rights reserved.

cdrUniformFillStyle

The following enumerations have this constant:

- cdrFillStyleType

Copyright 2014 Corel Corporation. All rights reserved.

cdrUniformTransparency

The following enumerations have this constant:

- cdrTransparencyType

Copyright 2014 Corel Corporation. All rights reserved.

cdrUnit

The **cdrUnit** enumeration has the following constants:

Constant	Value	Description
cdrTenthMicron	**0**	Specifies tenths of a micron
cdrInch	**1**	Specifies inches
cdrFoot	**2**	Specifies feet
cdrMillimeter	**3**	Specifies millimeters
cdrCentimeter	**4**	Specifies centimeters
cdrPixel	**5**	Specifies pixels
cdrMile	**6**	Specifies miles
cdrMeter	**7**	Specifies meters
cdrKilometer	**8**	Specifies kilometers
cdrDidots	**9**	Specifies didots
cdrAgate	**10**	Specifies agates
cdrYard	**11**	Specifies yards
cdrPica	**12**	Specifies picas
cdrCicero	**13**	Specifies ciceros
cdrPoint	**14**	Specifies points
cdrUnitQ	**15**	
cdrUnitH	**16**	

Copyright 2014 Corel Corporation. All rights reserved.

cdrUnitH

The following enumerations have this constant:

- cdrUnit

Copyright 2014 Corel Corporation. All rights reserved.

cdrUnitQ

The following enumerations have this constant:

- cdrUnit

Copyright 2014 Corel Corporation. All rights reserved.

cdrUp

The following enumerations have this constant:

- cdrDirection

Copyright 2014 Corel Corporation. All rights reserved.

cdrUprightOrientation

The following enumerations have this constant:

- cdrFittedOrientation

Copyright 2014 Corel Corporation. All rights reserved.

cdrUrdu

The following enumerations have this constant:

- cdrTextLanguage

Copyright 2014 Corel Corporation. All rights reserved.

cdrURLRegion

The **cdrURLRegion** enumeration has the following constants:

Constant	Value	Description
cdrURLRegionDefault	**0**	Specifies a default region
cdrURLRegionRectangle	**1**	Specifies a rectangular region
cdrURLRegionShape	**2**	Specifies a shape region

Copyright 2014 Corel Corporation. All rights reserved.

cdrURLRegionDefault

The following enumerations have this constant:

- cdrURLRegion

Copyright 2014 Corel Corporation. All rights reserved.

cdrURLRegionRectangle

The following enumerations have this constant:

- cdrURLRegion

Copyright 2014 Corel Corporation. All rights reserved.

cdrURLRegionShape

The following enumerations have this constant:

- cdrURLRegion

Copyright 2014 Corel Corporation. All rights reserved.

cdrUserInks

The following enumerations have this constant:

- cdrPaletteID

Copyright 2014 Corel Corporation. All rights reserved.

cdrUzbekCyrillic

The following enumerations have this constant:

- cdrTextLanguage

Copyright 2014 Corel Corporation. All rights reserved.

cdrUzbekLatin

The following enumerations have this constant:

- cdrTextLanguage

Copyright 2014 Corel Corporation. All rights reserved.

cdrVenda

The following enumerations have this constant:

- cdrTextLanguage

Copyright 2014 Corel Corporation. All rights reserved.

cdrVersion1

The following enumerations have this constant:

- cdrFileVersion

Copyright 2014 Corel Corporation. All rights reserved.

cdrVersion2

The following enumerations have this constant:

- cdrFileVersion

Copyright 2014 Corel Corporation. All rights reserved.

cdrVersion3

The following enumerations have this constant:

- cdrFileVersion

Copyright 2014 Corel Corporation. All rights reserved.

cdrVersion4

The following enumerations have this constant:

- cdrFileVersion

Copyright 2014 Corel Corporation. All rights reserved.

cdrVersion5

The following enumerations have this constant:

- cdrFileVersion

Copyright 2014 Corel Corporation. All rights reserved.

cdrVersion6

The following enumerations have this constant:

- cdrFileVersion

Copyright 2014 Corel Corporation. All rights reserved.

cdrVersion7

The following enumerations have this constant:

- cdrFileVersion

Copyright 2014 Corel Corporation. All rights reserved.

cdrVersion8

The following enumerations have this constant:

- cdrFileVersion

Copyright 2014 Corel Corporation. All rights reserved.

cdrVersion9

The following enumerations have this constant:

- cdrFileVersion

Copyright 2014 Corel Corporation. All rights reserved.

cdrVersion10

The following enumerations have this constant:

- cdrFileVersion

Copyright 2014 Corel Corporation. All rights reserved.

cdrVersion11

The following enumerations have this constant:

- cdrFileVersion

Copyright 2014 Corel Corporation. All rights reserved.

cdrVersion12

The following enumerations have this constant:

- cdrFileVersion

Copyright 2014 Corel Corporation. All rights reserved.

cdrVersion13

The following enumerations have this constant:

- cdrFileVersion

Copyright 2014 Corel Corporation. All rights reserved.

cdrVersion14

The following enumerations have this constant:

- cdrFileVersion

Copyright 2014 Corel Corporation. All rights reserved.

cdrVersion15

The following enumerations have this constant:

- cdrFileVersion

Copyright 2014 Corel Corporation. All rights reserved.

cdrVersion16

The following enumerations have this constant:

- cdrFileVersion

Copyright 2014 Corel Corporation. All rights reserved.

cdrVersion17

The following enumerations have this constant:

- cdrFileVersion

Copyright 2014 Corel Corporation. All rights reserved.

cdrVersion105

The following enumerations have this constant:

- cdrFileVersion

Copyright 2014 Corel Corporation. All rights reserved.

cdrVerticalAlignment

The **cdrVerticalAlignment** enumeration has the following constants:

Constant	Value	Description
cdrTopJustify	**0**	Specifies top justification
cdrCenterJustify	**1**	Specifies center justification
cdrBottomJustify	**2**	Specifies bottom justification
cdrFullJustify	**3**	Specifies full justification

Copyright 2014 Corel Corporation. All rights reserved.

cdrVerticalGuide

The following enumerations have this constant:

- cdrGuideType

Copyright 2014 Corel Corporation. All rights reserved.

cdrVerticalSkewOrientation

The following enumerations have this constant:

- cdrFittedOrientation

Copyright 2014 Corel Corporation. All rights reserved.

cdrVietnamese

The following enumerations have this constant:

- cdrTextLanguage

Copyright 2014 Corel Corporation. All rights reserved.

cdrViewType

The **cdrViewType** enumeration has the following constants:

Constant	Value	Description
cdrSimpleWireframeView	**0**	Specifies Simple view
cdrWireframeView	**1**	Specifies Wireframe view
cdrDraftView	**2**	Specifies Draft view
cdrNormalView	**3**	Specifies Normal view
cdrEnhancedView	**4**	Specifies Enhanced view
cdrPixelView	**6**	Specifies Pixel Preview view

Copyright 2014 Corel Corporation. All rights reserved.

cdrVPLockedToPage

The following enumerations have this constant:

- cdrExtrudeVPType

Copyright 2014 Corel Corporation. All rights reserved.

cdrVPLockedToShape

The following enumerations have this constant:

- cdrExtrudeVPType

Copyright 2014 Corel Corporation. All rights reserved.

cdrVPShared

The following enumerations have this constant:

- cdrExtrudeVPType

Copyright 2014 Corel Corporation. All rights reserved.

cdrVSD

The following enumerations have this constant:

- cdrFilter

Copyright 2014 Corel Corporation. All rights reserved.

cdrWebSafe

The following enumerations have this constant:

- cdrPaletteID

Copyright 2014 Corel Corporation. All rights reserved.

cdrWelsh

The following enumerations have this constant:

- cdrTextLanguage

Copyright 2014 Corel Corporation. All rights reserved.

cdrWI

The following enumerations have this constant:

- cdrFilter

Copyright 2014 Corel Corporation. All rights reserved.

cdrWindowArrangeStyle

The **cdrWindowArrangeStyle** enumeration has the following constants:

Constant	Value	Description
cdrTileHorizontally	**0**	Tiles windows horizontally
cdrTileVertically	**1**	Tiles windows veritcally
cdrCascade	**2**	Cascades windows

Copyright 2014 Corel Corporation. All rights reserved.

cdrWindowMaximized

The following enumerations have this constant:

- cdrWindowState

Copyright 2014 Corel Corporation. All rights reserved.

cdrWindowMinimized

The following enumerations have this constant:

- cdrWindowState

Copyright 2014 Corel Corporation. All rights reserved.

cdrWindowNormal

The following enumerations have this constant:

- cdrWindowState

Copyright 2014 Corel Corporation. All rights reserved.

cdrWindowRestore

The following enumerations have this constant:

- cdrWindowState

Copyright 2014 Corel Corporation. All rights reserved.

cdrWindowState

The **cdrWindowState** enumeration has the following constants:

Constant	Value	Description
cdrWindowNormal	**1**	Specifies normal window
cdrWindowMinimized	**2**	Minimizes window
cdrWindowMaximized	**3**	Maximizes window
cdrWindowRestore	**9**	Restores window

Copyright 2014 Corel Corporation. All rights reserved.

cdrWireframeView

The following enumerations have this constant:

- cdrViewType

Copyright 2014 Corel Corporation. All rights reserved.

cdrWKS

The following enumerations have this constant:

- cdrFilter

Copyright 2014 Corel Corporation. All rights reserved.

cdrWMF

The following enumerations have this constant:

- cdrFilter

Copyright 2014 Corel Corporation. All rights reserved.

cdrWord2

The following enumerations have this constant:

- cdrFilter

Copyright 2014 Corel Corporation. All rights reserved.

cdrWord55

The following enumerations have this constant:

- cdrFilter

Copyright 2014 Corel Corporation. All rights reserved.

cdrWord95

The following enumerations have this constant:

- cdrFilter

Copyright 2014 Corel Corporation. All rights reserved.

cdrWord2000

The following enumerations have this constant:

- cdrFilter

Copyright 2014 Corel Corporation. All rights reserved.

cdrWordIndexing

The following enumerations have this constant:

- cdrTextIndexingType

Copyright 2014 Corel Corporation. All rights reserved.

cdrWP4

The following enumerations have this constant:

- cdrFilter

Copyright 2014 Corel Corporation. All rights reserved.

cdrWP9

The following enumerations have this constant:

- cdrFilter

Copyright 2014 Corel Corporation. All rights reserved.

cdrWP50

The following enumerations have this constant:

- cdrFilter

Copyright 2014 Corel Corporation. All rights reserved.

cdrWP51

The following enumerations have this constant:

- cdrFilter

Copyright 2014 Corel Corporation. All rights reserved.

cdrWPD

The following enumerations have this constant:

- cdrFilter

Copyright 2014 Corel Corporation. All rights reserved.

cdrWPG

The following enumerations have this constant:

- cdrFilter

Copyright 2014 Corel Corporation. All rights reserved.

cdrWPM

The following enumerations have this constant:

- cdrFilter

Copyright 2014 Corel Corporation. All rights reserved.

cdrWrapContourLeft

The following enumerations have this constant:

- cdrWrapStyle

Copyright 2014 Corel Corporation. All rights reserved.

cdrWrapContourRight

The following enumerations have this constant:

- cdrWrapStyle

Copyright 2014 Corel Corporation. All rights reserved.

cdrWrapContourStraddle

The following enumerations have this constant:

- cdrWrapStyle

Copyright 2014 Corel Corporation. All rights reserved.

cdrWrapNone

The following enumerations have this constant:

- cdrWrapStyle

Copyright 2014 Corel Corporation. All rights reserved.

cdrWrapSquareAboveBelow

The following enumerations have this constant:

- cdrWrapStyle

Copyright 2014 Corel Corporation. All rights reserved.

cdrWrapSquareLeft

The following enumerations have this constant:

- cdrWrapStyle

Copyright 2014 Corel Corporation. All rights reserved.

cdrWrapSquareRight

The following enumerations have this constant:

- cdrWrapStyle

Copyright 2014 Corel Corporation. All rights reserved.

cdrWrapSquareStraddle

The following enumerations have this constant:

- cdrWrapStyle

Copyright 2014 Corel Corporation. All rights reserved.

cdrWrapStyle

The **cdrWrapStyle** enumeration has the following constants:

Constant	Value	Description
cdrWrapNone	**-1**	Specifies no wrap
cdrWrapContourLeft	**0**	Specifies left, contoured wrapping
cdrWrapContourRight	**1**	Specifies right, contoured wrapping
cdrWrapContourStraddle	**2**	Specifies straddled, contoured wrapping
cdrWrapSquareLeft	**3**	Specifies left, square wrapping
cdrWrapSquareRight	**4**	Specifies right, square wrapping
cdrWrapSquareStraddle	**5**	Specifies straddled, square wrapping
cdrWrapSquareAboveBelow	**6**	Specifies above/below, square wrapping

Copyright 2014 Corel Corporation. All rights reserved.

cdrWS4

The following enumerations have this constant:

- cdrFilter

Copyright 2014 Corel Corporation. All rights reserved.

cdrWS6

The following enumerations have this constant:

- cdrFilter

Copyright 2014 Corel Corporation. All rights reserved.

cdrWS7

The following enumerations have this constant:

- cdrFilter

Copyright 2014 Corel Corporation. All rights reserved.

cdrWS2000

The following enumerations have this constant:

- cdrFilter

Copyright 2014 Corel Corporation. All rights reserved.

cdrWSD

The following enumerations have this constant:

- cdrFilter

Copyright 2014 Corel Corporation. All rights reserved.

cdrWSW

The following enumerations have this constant:

- cdrFilter

Copyright 2014 Corel Corporation. All rights reserved.

cdrWVL

The following enumerations have this constant:

- cdrFilter

Copyright 2014 Corel Corporation. All rights reserved.

cdrXCF

The following enumerations have this constant:

- cdrFilter

Copyright 2014 Corel Corporation. All rights reserved.

cdrXhosa

The following enumerations have this constant:

- cdrTextLanguage

Copyright 2014 Corel Corporation. All rights reserved.

cdrXLS

The following enumerations have this constant:

- cdrFilter

Copyright 2014 Corel Corporation. All rights reserved.

cdrXPM

The following enumerations have this constant:

- cdrFilter

Copyright 2014 Corel Corporation. All rights reserved.

cdrXY

The following enumerations have this constant:

- cdrFilter

Copyright 2014 Corel Corporation. All rights reserved.

cdrYard

The following enumerations have this constant:

- cdrUnit

Copyright 2014 Corel Corporation. All rights reserved.

cdrZulu

The following enumerations have this constant:

- cdrTextLanguage

Copyright 2014 Corel Corporation. All rights reserved.

Clipboard

Properties Methods

Description

The **Clipboard** class defines the characteristics of **Clipboard** objects and describes the look and behavior of the objects through its properties and methods.

The Clipboard is a temporary storage area that is used to hold cut or copied information. The Clipboard is always present in Windows and it stores information until it is replaced by another object or selection that has been cut or copied, or until you quit the current session of Windows.

Copyright 2014 Corel Corporation. All rights reserved.

Clipboard.Application

Property **Application** As Object

Description

Member of Clipboard

The Application object defines properties of the main CorelDRAW application. It is the top-level object in the CorelDRAW hierarchy of objects, and you can access all other features of the application through its functions, methods, and properties.

It is not necessary to explicitly specify an **Application** object; it is always available in VBA, and its properties and methods are global.

The **Application** property returns a read-only value that is associated with the main CorelDRAW application.

Copyright 2014 Corel Corporation. All rights reserved.

Clipboard.Clear

Sub **Clear()**

Description

Member of Clipboard

The **Clear** method removes any and all data from the system Clipboard. The Clipboard should be cleared after large files, no longer needed, are pasted into a document. Clearing the Clipboard of these large files frees up any system resources that the file is currently using in the Clipboard.

VBA example

The following VBA example pastes the current contents of the system Clipboard in the active document and uses the **Clear** method to remove the data from the Clipboard.

```
Sub ClipboardClear()
ActiveLayer.Paste
Clipboard.Clear
End Sub
```

Copyright 2014 Corel Corporation. All rights reserved.

Clipboard.DataPresent

Function **DataPresent(***FormatName As String***)** As Boolean

Description

Member of Clipboard

The **DataPresent** method returns a **True** or **False** value that verifies the presence of a specific data format in the system Clipboard. The data format (for example, text or graphic) is determined by the Windows Clipboard Viewer utility. If you click the **Display** menu in the Viewer, all available data formats are available (and a check mark is displayed next to the active format). You may choose other formats to change the current view of the data in the Clipboard. The Clipboard may contain more than one data format at a time.

Parameter	Description
FormatName	**A** string parameter that determines the presence of a particular data format in the Clipboard. It must be contained in quotation marks when passed to the function. **"Text"** is an example of a string parameter that can be passed as a **FormatName** parameter.

VBA example

The following VBA example verifies the presence of text data in the Clipboard. It text data is present, the Clipboard is cleared of any data with the Clear method. If there is no text data in the Clipboard, a message displays in a message box.

```
Sub PresentData()
If Clipboard.DataPresent("Text") Then
Clipboard.Clear
Else
MsgBox "There is no text data in the Clipboard."
End If
```

End Sub

Copyright 2014 Corel Corporation. All rights reserved.

Clipboard.Empty

Property **Empty** As Boolean

Description

Member of Clipboard

The **Empty** property returns a **True** or **False** value associated with presence of data in the system Clipboard. Unlike the **Valid** property, which verifies the presence of a specific type or data (such as text or graphics), the **Empty** property looks for the presence of any data in the system Clipboard.

The **Empty** property returns a read-only value.

VBA example

The following VBA example checks whether there is any data in the Clipboard. If there is data present, it is pasted in the active layer. If there is no data in the system Clipboard, a message displays in a message box.

```
Sub ClipboardEmpty()
 If Not Clipboard.Empty Then
  ActiveLayer.Paste
 Else
  MsgBox "There is no data in the Clipboard."
 End If
End Sub
```

Copyright 2014 Corel Corporation. All rights reserved.

Clipboard.Parent

Property **Parent** As Object

Description

Member of Clipboard

The **Parent** property returns a read-only value that is associated with the properties, methods, and controls of an object's parent in the CorelDRAW hierarchy of objects. The application object refers to the CorelDRAW application.

A parent object acts as a container for child objects. For example, a form (as a container) is the parent object of a check box on that form.

Most objects have either a **Parent** property or a **Collection** property, pointing to the object's parent object in the object model. The **Collection** property is used if the parent object is a collection.

Copyright 2014 Corel Corporation. All rights reserved.

Clipboard.Valid

Property **Valid** As Boolean

Description

Member of Clipboard

The **Valid** property returns a **True** or **False** value associated with presence of valid data in the system Clipboard. Valid information is anything that can be cut or copied into the Clipboard, such as text and graphics selected within a document, or one or more files or folders.

The **Valid** property returns a read-only value.

VBA example

The following VBA example checks whether there is valid data in the Clipboard. If there is valid data present, it is pasted into the active layer. If there is no valid data in the Clipboard, a message displays in a message box.

```
Sub ClipboardValid()
 If Clipboard.Valid Then
  ActiveLayer.Paste
 Else
  MsgBox "There is no valid data currently in the Clipboard."
 End If
End Sub
```

Copyright 2014 Corel Corporation. All rights reserved.

CloneLink

Properties Methods

Description

The **CloneLink** class represents the settings for the link between clone and parent objects.

Copyright 2014 Corel Corporation. All rights reserved.

CloneLink.Application

Property **Application** As Application

Description

Member of CloneLink

The Application object defines properties of the main CorelDRAW application. It is the top-level object in the CorelDRAW hierarchy of objects, and you can access all other features of the application through its functions, methods, and properties.

It is not necessary to explicitly specify an **Application** object; it is always available in VBA, and its properties and methods are global.

The **Application** property returns a read-only value that is associated with the main CorelDRAW application.

Copyright 2014 Corel Corporation. All rights reserved.

CloneLink.BitmapColorMaskLinked

Property **BitmapColorMaskLinked** As Boolean

Description

Member of CloneLink

The **BitmapColorMaskLinked** property returns a value indicating if the color attributes of a clone object is linked to its parent object. If the **BitmapColorMaskLinked** property is **True**, the color attributes of the cloned object are linked to the parent object. If linked, the clone has the same bitmap mask effect as its parent object.

You can also break or restore a link by assigning a value to the property.

VBA example

The following VBA example determines if the **BitmapColorMaskLinked** property of the cloned bitmap object is broken (that is, **False**). A dialog box prompts the user to restore the bitmap color mask link. If **Yes** is chosen, the link is restored and a message is displayed in a message box.

```
Sub PresentData()
If Clipboard.DataPresent("Text") Then
Clipboard.Clear
Else
MsgBox "There is no text data in the Clipboard."
End If
End Sub
Sub BitmapLink()
Dim s As Shape
Dim ret As VbMsgBoxResult
Set s = ActiveSelection.Shapes(1)
If Not s.CloneLink.BitmapColorMaskLinked Then
ret = MsgBox("The Bitmap color mask link is broken. Do you want to restore it?", vbYesNo)
If ret = vbYes Then
s.CloneLink.BitmapColorMaskLinked = True
MsgBox "The link is now active."
End If
End If
End Sub
```

Copyright 2014 Corel Corporation. All rights reserved.

CloneLink.CloneParent

Property **CloneParent** As Shape

Description

Member of CloneLink

The **CloneParent** property returns the parent (control) object for the cloned object. In order for this property to be effective, the cloned object must be the selected object.

The **CloneParent** property returns a read-only value.

VBA example

The following VBA example removes the fill from the clone's parent object . If the fill link is not broken, the cloned object has no fill. This example assumes that the cloned object is currently selected

```
Sub Test()
 ActiveShape.CloneLink.CloneParent.Fill.ApplyNoFill
End Sub
```

Copyright 2014 Corel Corporation. All rights reserved.

CloneLink.FillLinked

Property **FillLinked** As Boolean

Description

Member of CloneLink

The **FillLinked** property returns a value indicating if the fill attributes of a clone object are linked to its parent object. If the **FillLinked** property is **True**, the fill attributes of the cloned object are linked to the parent object. If linked, the clone has the same fill attributes as its parent object.

You can also break or restore a link by assigning a value to the property.

VBA example

The following VBA example looks at the shapes in the current selection that are cloned objects, and restores several links (fill, outline, shape, and color) between the cloned objects and their parent objects.

```
Sub FillLink()
 Dim s As Shape
 For Each s In ActiveSelection.Shapes(1).Clones
  s.CloneLink.FillLinked = True
  s.CloneLink.BitmapColorMaskLinked = True
  s.CloneLink.OutlineLinked = True
  s.CloneLink.ShapeLinked = True
  s.CloneLink.TransformLinked = True
 Next s
End Sub
```

Copyright 2014 Corel Corporation. All rights reserved.

CloneLink.OutlineLinked

Property **OutlineLinked** As Boolean

Description

Member of CloneLink

The **OutlineLinked** property returns a value indicating if the outline attributes of a clone object are linked to its parent object. If the **OutlineLinked** property is **True**, the outline attributes of the cloned object are linked to the parent object. If linked, the clone has the same outline attributes as its parent object.

You can also break or restore a link by assigning a value to the property.

VBA example

The following VBA example looks at the shapes in the current selection that are cloned objects, and restores several links (fill, outline, shape and color) between the cloned objects and their parent objects.

```
Sub FillLink()
 Dim s As Shape
 For Each s In ActiveSelection.Shapes(1).Clones
  s.CloneLink.FillLinked = True
  s.CloneLink.BitmapColorMaskLinked = True
  s.CloneLink.OutlineLinked = True
  s.CloneLink.ShapeLinked = True
  s.CloneLink.TransformLinked = True
 Next s
End Sub
```

Copyright 2014 Corel Corporation. All rights reserved.

CloneLink.Parent

Property **Parent** As Shape

Description

Member of CloneLink

The **Parent** property returns a read-only value that is associated with the properties, methods, and controls of an object's parent in the CorelDRAW hierarchy of objects. The application object refers to the CorelDRAW application.

A parent object acts as a container for child objects. For example, a form (as a container) is the parent object of a check box on that form.

Most objects have either a **Parent** property or a **Collection** property, pointing to the object's parent object in the object model. The **Collection** property is used if the parent object is a collection.

Copyright 2014 Corel Corporation. All rights reserved.

CloneLink.RestoreAllLinks

Sub **RestoreAllLinks()**

Description

Member of CloneLink

The **RestoreAllLinks** method restores all clone links and reapplies the properties of the master object to the clones.

VBA example

The following VBA example creates a clone of a rectangle. Changes are applied to the clone, and then the changes are removed by reverting back to the master object.

```
Sub Test()
 Dim s1 As Shape, s2 As Shape
 Set s1 = ActiveLayer.CreateRectangle2(0, 5, 2.6, 1.8)
 Set s2 = s1.Clone(4, -2)
 s2.Fill.ApplyUniformFill CreateCMYKColor(22, 33, 45, 88)
 s2.Outline.Width = 4
 s2.Rectangle.SetRoundness 22
 s2.SizeHeight = 4
 s2.CloneLink.RestoreAllLinks
End Sub
```

Copyright 2014 Corel Corporation. All rights reserved.

CloneLink.ShapeLinked

Property ShapeLinked As Boolean

Description

Member of CloneLink

The **ShapeLinked** property returns a value indicating if the shape attributes of a clone object are linked to its parent object. If the **ShapeLinked** property is **True**, the shape attributes of the cloned object are linked to the parent object. If linked, the clone has the same shape attributes as its parent object.

You can also break or restore a link by assigning a value to the property.

VBA example

The following VBA example looks at the shapes in the current selection that are cloned objects, and restores several links (fill, outline, shape and color) between the cloned objects and their parent objects.

```
Sub FillLink()
 Dim s As Shape
 For Each s In ActiveSelection.Shapes(1).Clones
  s.CloneLink.FillLinked = True
  s.CloneLink.BitmapColorMaskLinked = True
  s.CloneLink.OutlineLinked = True
  s.CloneLink.ShapeLinked = True
  s.CloneLink.TransformLinked = True
 Next s
End Sub
```

Copyright 2014 Corel Corporation. All rights reserved.

CloneLink.TransformLinked

Property **TransformLinked** As Boolean

Description

Member of CloneLink

The **TransformLinked** property returns a value indicating if the size and shape attributes of a clone object are linked to its parent object. If the **TransformLinked** property is **True**, the size and shape attributes of the cloned object are linked to the parent object. If linked, the clone has the same size and shape attributes as its parent object.

You can also break or restore a link by assigning a value to the property.

VBA example

The following VBA example looks at the shapes in the current selection that are cloned objects, and restores several links (fill, outline, shape and color) between the cloned objects and their parent objects.

```
Sub FillLink()
 Dim s As Shape
 For Each s In ActiveSelection.Shapes(1).Clones
  s.CloneLink.FillLinked = True
  s.CloneLink.BitmapColorMaskLinked = True
  s.CloneLink.OutlineLinked = True
  s.CloneLink.ShapeLinked = True
  s.CloneLink.TransformLinked = True
 Next s
End Sub
```

Copyright 2014 Corel Corporation. All rights reserved.

clrAssignBaselineProfile

The following enumerations have this constant:

- clrColorPolicyAction

Copyright 2014 Corel Corporation. All rights reserved.

clrAssignEmbeddedProfile

The following enumerations have this constant:

- clrColorPolicyAction

Copyright 2014 Corel Corporation. All rights reserved.

clrColorEngine

The **clrColorEngine** enumeration has the following constants:

Constant	Value	Description
clrEngineICM	**1**	Specifies ICM engine
clrEngineWCS	**2**	Specifies WCS engine
clrEngineAdobe	**3**	Specifies Adobe engine
clrEngineNone	4	Specifies none
clrEngineLcms	5	Specifies Lcms

Copyright 2014 Corel Corporation. All rights reserved.

clrColorModel

The **clrColorModel** enumeration has the following constants:

Constant	Value	Description
clrColorModelRGB	**0**	Specifies RGB color model
clrColorModelCMYK	**1**	Specifies CMYK color model
clrColorModelGrayscale	**2**	Specifies Grayscale color model
clrColorModelLab	**3**	Specifies LAB color model
clrColorModelHexachrome	**4**	Specifies Hexachrome color model

Copyright 2014 Corel Corporation. All rights reserved.

clrColorModelCMYK

The following enumerations have this constant:

- clrColorModel

Copyright 2014 Corel Corporation. All rights reserved.

clrColorModelGrayscale

The following enumerations have this constant:

- clrColorModel

Copyright 2014 Corel Corporation. All rights reserved.

clrColorModelHexachrome

The following enumerations have this constant:

- clrColorModel

Copyright 2014 Corel Corporation. All rights reserved.

clrColorModelLab

The following enumerations have this constant:

- clrColorModel

Copyright 2014 Corel Corporation. All rights reserved.

clrColorModelRGB

The following enumerations have this constant:

- clrColorModel

Copyright 2014 Corel Corporation. All rights reserved.

clrColorPolicyAction

The **clrColorPolicyAction** enumeration has the following constants:

Constant	Value	Description
clrAssignBaselineProfile	**0**	Assigns the baseline color profile
clrConvertToBaselineProfile	**1**	Converts to the baseline color profile
clrConvertToEmbeddedProfile	**2**	Converts to the embedded color profile
clrAssignEmbeddedProfile	**3**	Assigns the embedded color profile

Copyright 2014 Corel Corporation. All rights reserved.

clrConvertToBaselineProfile

The following enumerations have this constant:

- clrColorPolicyAction

Copyright 2014 Corel Corporation. All rights reserved.

clrConvertToEmbeddedProfile

The following enumerations have this constant:

- clrColorPolicyAction

Copyright 2014 Corel Corporation. All rights reserved.

clrDeviceAll

The following enumerations have this constant:

- clrDeviceType

Copyright 2014 Corel Corporation. All rights reserved.

clrDeviceColorSpace

The following enumerations have this constant:

- clrDeviceType

Copyright 2014 Corel Corporation. All rights reserved.

clrDeviceDisplay

The following enumerations have this constant:

- clrDeviceType

Copyright 2014 Corel Corporation. All rights reserved.

clrDeviceInput

The following enumerations have this constant:

- clrDeviceType

Copyright 2014 Corel Corporation. All rights reserved.

clrDeviceOutput

The following enumerations have this constant:

- clrDeviceType

Copyright 2014 Corel Corporation. All rights reserved.

clrDeviceType

The **clrDeviceType** enumeration has the following constants:

Constant	Value	Description
clrDeviceAll	**-1**	Specifies all devices
clrDeviceDisplay	**0**	Specifies a display device
clrDeviceOutput	**1**	Specifies an output device
clrDeviceInput	**3**	Specifies an input device
clrDeviceColorSpace	**4**	Specifies a color-space device

Copyright 2014 Corel Corporation. All rights reserved.

clrEngineAdobe

The following enumerations have this constant:

- clrColorEngine

Copyright 2014 Corel Corporation. All rights reserved.

clrEngineICM

The following enumerations have this constant:

- clrColorEngine

Copyright 2014 Corel Corporation. All rights reserved.

clrEngineLcms

The following enumerations have this constant:

- clrColorEngine

Copyright 2014 Corel Corporation. All rights reserved.

clrEngineNone

The following enumerations have this constant:

- clrColorEngine

Copyright 2014 Corel Corporation. All rights reserved.

clrEngineWCS

The following enumerations have this constant:

- clrColorEngine

Copyright 2014 Corel Corporation. All rights reserved.

clrRenderAbsolute

The following enumerations have this constant:

- clrRenderingIntent

Copyright 2014 Corel Corporation. All rights reserved.

clrRenderingIntent

The **clrRenderingIntent** enumeration has the following constants:

Constant	Value	Description
clrRenderSaturation	**1**	Specifies saturation rendering
clrRenderPerceptual	**2**	Specifies perceptual rendering
clrRenderRelative	**3**	Specifies relative rendering
clrRenderAbsolute	**4**	Specifies absolute rendering

Copyright 2014 Corel Corporation. All rights reserved.

clrRenderPerceptual

The following enumerations have this constant:

- clrRenderingIntent

Copyright 2014 Corel Corporation. All rights reserved.

clrRenderRelative

The following enumerations have this constant:

- clrRenderingIntent

Copyright 2014 Corel Corporation. All rights reserved.

clrRenderSaturation

The following enumerations have this constant:

- clrRenderingIntent

Copyright 2014 Corel Corporation. All rights reserved.

Color

Properties Methods

Description

The **Color** class defines the characteristics of color objects and describes the look and behavior of the collection objects through its properties and methods.

A color is an effect applied to an object that alters the object's appearance by the way it reflects light. A color model is a system that defines the number and type of colors that make up an image, and that is used to organize and define colors according to a set of basic properties that can be reproduced. Black-and-white, grayscale, RGB, CMYK, and paletted are examples of popular color modes.

There are many different color models that define colors: HSB, RGB, CMYK, and CIE LAB. The RGB and CMYK color models are only two of a number of models developed to suit a variety of digital design and desktop-publishing applications. It is not necessary to be familiar with all of these models, but it is helpful to be familiar with a few of the more widely used ones.

We all perceive color differently. Color is subjective to the human eye. Each device that interacts with your project's file — the scanner, monitor, and printer — may have a different color space. For example, a color that is visible to the human eye may not be reproducible by your printer.

Because there are so many color variations, a precise method for defining each color is required. For example, when you find the perfect shade of light orange, you need to be able to reproduce that color and possibly tell others how to do the same. A color model defines that perfect shade of light orange by breaking it down into precise components that allow you to accurately transmit the information to other people and to the electronic devices you use to create projects.

Copyright 2014 Corel Corporation. All rights reserved.

Color.Application

Property **Application** As Object

Description

Member of Color

The Application object defines properties of the main CorelDRAW application. It is the top-level object in the CorelDRAW hierarchy of objects, and you can access all other features of the application through its functions, methods, and properties.

It is not necessary to explicitly specify an **Application** object; it is always available in VBA, and its properties and methods are global.

The **Application** property returns a read-only value that is associated with the main CorelDRAW application.

Copyright 2014 Corel Corporation. All rights reserved.

Color.BlendWith

Sub **BlendWith(**Color As Color**,** *MixRatio As Long***)**

Description

Member of Color

The **BlendWidth** method mixes the color with the given color using the specified ratio.

Parameter	Description
Color	Specifies the color to be blended
MixRatio	Specifies the ratio in which to blend the colors

VBA example

The following VBA example creates two colors, blends them together, and fills the active shape with the blended color.

```
Sub Test()
 Dim c1 As Color
 Dim c2 As Color
 'Blend a Red and Green Color at 50%
 Set c1 = CreateRGBColor(255, 0, 0)
 Set c2 = CreateRGBColor(0, 255, 0)
 c1.BlendWith c2, 50
 ActiveShape.Fill.ApplyUniformFill c1
End Sub
```

Copyright 2014 Corel Corporation. All rights reserved.

Color.BW

Property **BW** As Boolean

Description

Member of Color

The **BW** property returns or specifies a **True** or **False** value that indicates the black-and-white state for the black-and-white color model in CorelDRAW. A color is an effect applied to an object that alters the object's appearance by the way it reflects light. A color model is a system that defines the number and type of colors that make up an image and that is used to organize and define colors according to a set of basic properties that can be reproduced. Black-and-white, grayscale, RGB, CMYK, and paletted are examples of popular color modes.

The black-and-white color model is a 1-bit color mode that stores images as two solid colors — black and white — with no gradations. This color mode is useful for line art and simple graphics.

VBA example

The following VBA example sets the fill of all uniformly filled objects on the current page to white or the black-and-white color model.

```
Sub Test()
 Dim s As Shape
 For Each s In ActivePage.Shapes
  If s.Fill.Type = cdrUniformFill Then
   If s.Fill.UniformColor.Type = cdrColorBlackAndWhite Then
    s.Fill.UniformColor.BW = True
   Else
    s.Fill.UniformColor.BWAssign True
   End If
  End If
 Next s
End Sub
```

Copyright 2014 Corel Corporation. All rights reserved.

Color.BWAssign

Sub BWAssign(White As Boolean)

Sub **BWAssign(***White As Boolean***)**

Description

Member of Color

The **BWAssign** method sets a **True** or **False** value that assigns the black-and-white color model in CorelDRAW. With this method, **True** means white, and **False** means black.

A color is an effect applied to an object that alters the object's appearance by the way it reflects light. A color model is a system that defines the number and type of colors that make up an image and that is used to organize and define colors according to a set of basic properties that can be reproduced. Black-and-white, grayscale, RGB, CMYK, and paletted are examples of popular color modes.

The black-and-white color model is a 1-bit color mode that stores images as two solid colors — black and white — with no gradations. This color mode is useful for line art and simple graphics.

It is not necessary to check whether the object is black or white before setting its black-and-white property.

Parameter	Description
White	Specifies the appearance of white in the black-and-white color model This value is a **True** or **False** value.

VBA example

The following VBA example sets the fill of all uniformly filled objects on the current page to black-and-white.

```
Sub Test()
 Dim s As Shape
 For Each s In ActivePage.Shapes
  If s.Fill.Type = cdrUniformFill Then
   If s.Fill.UniformColor.Type = cdrColorBlackAndWhite Then
    s.Fill.UniformColor.BW = True
   Else
    s.Fill.UniformColor.BWAssign True
   End If
  End If
 Next s
End Sub
```

Copyright 2014 Corel Corporation. All rights reserved.

Color.CMYAssign

Sub **CMYAssign(***Cyan As Long***,** *Magenta As Long***,** *Yellow As Long***)**

Description

Member of Color

The **CMYAssign** method assigns the CMY color model in CorelDRAW. All three color components are applied in one step, and the color model is set to CMY.

A color is an effect applied to an object that alters the object's appearance by the way it reflects light. A color model is a system that defines the number and type of colors that make up an image and that is used to organize and define colors according to a set of basic properties that can be reproduced. Black-and-white, grayscale, RGB, CMYK, and paletted are examples of popular color modes.

CMY is a color mode made up of cyan (**C**), magenta (**M**), and yellow (**Y**). This mode is used in the three-color printing process. In Corel applications, the CMY mode is the inverse of the RGB mode, with values ranging from **0** to **255**. The CMY color mode is based on the CMY color model.

Parameter	Description
Cyan	Specifies the level of cyan in the CMY color model Values range from 0 to 255.
Magenta	Specifies the level of magenta in the CMY color model Values range from **0** to **255**.
Yellow	Specifies the level of yellow in the CMY color model Values range from **0** to **255**.

VBA example

The following VBA example creates an ellipse on the active layer in the current document.

```
Sub LayerActive()
 ActiveLayer.CreateEllipse 3, 3, 2, 1
 ActiveDocument.Selection.Shapes(1).Fill.UniformColor.CMYAssign 255, 100, 100
End Sub
```

Copyright 2014 Corel Corporation. All rights reserved.

Color.CMYCyan

Property **CMYCyan** As Long

Description

Member of Color

The **CMYCyan** property returns or specifies the cyan color for the CMY color model in CorelDRAW. A color is an effect applied to an object that alters the object's appearance by the way it reflects light. A color model is a system that defines the number and type of colors that make up an image and that is used to organize and define colors according to a set of basic properties that can be reproduced. Black-and-white, grayscale, RGB, CMYK, and paletted are examples of popular color modes.

CMY is a color mode made up of cyan (C), magenta (M), and yellow (Y). This mode is used in the three-color printing process. In Corel applications, the CMY mode is the inverse of the RGB mode, with values ranging from **0** to **255**. The CMY color mode is based on the CMY color model.

VBA example

The following VBA example deletes the object if the CMY color model's cyan component value is greater than **50**.

```
Sub Test()
 Dim s As Shape
 Set s = ActiveSelection.Shapes(1)
 If s.Fill.UniformColor.CMYCyan > 50 Then
  s.Delete
 End If
End Sub
```

Copyright 2014 Corel Corporation. All rights reserved.

Color.CMYKAssign

Sub **CMYKAssign(***Cyan As Long*, *Magenta As Long*, *Yellow As Long*, *Black As Long***)**

Description

Member of Color

The **CMYKAssign** property assigns the CMYK color model in CorelDRAW. All four color components are applied in one step, and the color model is set to CMYK.

A color is an effect applied to an object that alters the object's appearance by the way it reflects light. A color model is a system that defines the number and type of colors that make up an image and that is used to organize and define colors according to a set of basic properties that can be reproduced. Black-and-white, grayscale, RGB, CMYK, and paletted are examples of popular color modes.

CMYK is a color mode made up of cyan (**C**), magenta (**M**), yellow (**Y**), and black (**K**). In the CMYK color mode, color values are expressed as percentages, so a value of **100** for an ink means that it is applied at full saturation. Used in most full-color commercial printing, CMYK is like CMY, but the addition of black (**K**) allows for true blacks and a wider tonal range. The CMYK color mode is based on the CMYK color model.

Parameter	Description
Cyan	Specifies the level of cyan in the CMYK color model Values are percentages and range from 0 to 100.
Magenta	Specifies the level of magenta in the CMYK color model Values are percentages and range from 0 to 100.
Yellow	Specifies the level of yellow in the CMYK color model Values are percentages and range from 0 to 100.
Black	Specifies the level of black in the CMYK color model Values are percentages and range from 0 to 100.

VBA example

The following VBA example creates a green ellipse on the active layer in the current document.

```
Sub LayerActive()
 ActiveLayer.CreateEllipse 3, 3, 2, 1
 ActiveDocument.Selection.Shapes(1).Fill.UniformColor.CMYKAssign 100, 0, 100, 0
End Sub
```

Copyright 2014 Corel Corporation. All rights reserved.

Color.CMYKBlack

Property **CMYKBlack** As Long

Description

Member of Color

The **CMYKBlack** property returns or specifies the black color value for the CMYK color model in CorelDRAW. A color is an effect applied to an object that alters the object's appearance by the way it reflects light. A color model is a system that defines the number and type of colors that make up an image and that is used to organize and define colors according to a set of basic properties that can be reproduced. Black-and-white, grayscale, RGB, CMYK, and paletted are examples of popular color modes.

CMYK is a color mode made up of cyan (C), magenta (M), yellow (Y), and black (K). In the CMYK color mode, color values are expressed as percentages, so a value of 100 for an ink means that it is applied at full saturation. Used in most full-color commercial printing, CMYK is like CMY, but the addition of black (K) allows for true blacks and a wider tonal range. The CMYK color mode is based on the CMYK color model.

VBA example

The following VBA example deletes the object if the CMYK color model's black component value is greater than **50**.

```
Sub Test()
 Dim s As Shape
 Set s = ActiveSelection.Shapes(1)
 If s.Fill.UniformColor.CMYKBlack > 50 Then
  s.Delete
 End If
End Sub
```

Copyright 2014 Corel Corporation. All rights reserved.

Color.CMYKCyan

Property **CMYKCyan** As Long

Description

Member of Color

The **CMYKCyan** property returns or specifies the cyan color value for the CMYK color model in CorelDRAW. A color is an effect applied to an object that alters the object's appearance by the way it reflects light. A color model is a system that defines the number and type of colors that make up an image and that is used to organize and define colors according to a set of basic properties that can be reproduced. Black-and-white, grayscale, RGB, CMYK, and paletted are examples of popular color modes.

CMYK is a color mode made up of cyan (C), magenta (M), yellow (Y), and black (K). In the CMYK color mode, color values are expressed as percentages, so a value of 100 for an ink means that it is applied at full saturation. Used in most full-color commercial printing, CMYK is like CMY, but the addition of black (K) allows for true blacks and a wider tonal range. The CMYK color mode is based on the CMYK color model.

VBA example

The following VBA example deletes the object if the CMYK color model's cyan component value is greater than **50**.

```
Sub Test()
 Dim s As Shape
 Set s = ActiveSelection.Shapes(1)
 If s.Fill.UniformColor.CMYKCyan > 50 Then
  s.Delete
 End If
End Sub
```

Copyright 2014 Corel Corporation. All rights reserved.

Color.CMYKMagenta

Property **CMYKMagenta** As Long

Description

Member of Color

The **CMYKYellow** property returns or specifies the yellow color value for the CMYK color model in CorelDRAW. A color is an effect applied to an object that alters the object's appearance by the way it reflects light. A color model is a system that defines the number and type of colors that make up an image and that is used to organize and define colors according to a set of basic properties that can be reproduced. Black-and-white, grayscale, RGB, CMYK, and paletted are examples of popular color modes.

CMYK is a color mode made up of cyan (C), magenta (M), yellow (Y), and black (K). In the CMYK color mode, color values are expressed as percentages, so a value of 100 for an ink means that it is applied at full saturation. Used in most full-color commercial printing, CMYK is like CMY, but the addition of black (K) allows for true blacks and a wider tonal range. The CMYK color mode is based on the CMYK color model.

VBA example

The following VBA example deletes the object if the CMYK color model's magenta component value is greater than **50**.

```
Sub Test()
 Dim s As Shape
 Set s = ActiveSelection.Shapes(1)
 If s.Fill.UniformColor.CMYKMagenta > 50 Then
  s.Delete
 End If
End Sub
```

Copyright 2014 Corel Corporation. All rights reserved.

Color.CMYKYellow

Property **CMYKYellow** As Long

Description

Member of Color

The **CMYKYellow** property returns or specifies the yellow color value for the CMYK color model in CorelDRAW. A color is an effect applied to an object that alters the object's appearance by the way it reflects light. A color model is a system that defines the number and type of colors that make up an image and that is used to organize and define colors according to a set of basic properties that can be reproduced. Black-and-white, grayscale, RGB, CMYK, and paletted are examples of popular color modes.

CMYK is a color mode made up of cyan (C), magenta (M), yellow (Y), and black (K). In the CMYK color mode, color values are expressed as percentages, so a value of 100 for an ink means that it is applied at full saturation. Used in most full-color commercial printing, CMYK is like CMY, but the addition of black (K) allows for true blacks and a wider tonal range. The CMYK color mode is based on the CMYK color model.

VBA example

The following VBA example deletes the object if the CMYK color model's yellow component value is greater than **50**.

```
Sub Test()
 Dim s As Shape
 Set s = ActiveSelection.Shapes(1)
 If s.Fill.UniformColor.CMYKYellow > 50 Then
  s.Delete
 End If
End Sub
```

Copyright 2014 Corel Corporation. All rights reserved.

Color.CMYMagenta

Property **CMYMagenta** As Long

Description

Member of Color

The **CMYMagenta** property returns or specifies the magenta color for the CMY color model in CorelDRAW. A color is an effect applied to an object that alters the object's appearance by the way it reflects light. A color model is a system that defines the number and type of colors that make up an image and that is used to organize and define colors according to a set of basic properties that can be reproduced. Black-and-white, grayscale, RGB, CMYK, and paletted are examples of popular color modes.

CMY is a color mode made up of cyan (C), magenta (M), and yellow (Y). This mode is used in the three-color printing process. In Corel applications, the CMY mode is the inverse of the RGB mode, with values ranging from **0** to **255**. The CMY color mode is based on the CMY color model.

VBA example

The following VBA example deletes the object if the CMY color model's magenta component value is greater than **50**.

```
Sub Test()
 Dim s As Shape
 Set s = ActiveSelection.Shapes(1)
 If s.Fill.UniformColor.CMYMagenta > 50 Then
  s.Delete
 End If
End Sub
```

Copyright 2014 Corel Corporation. All rights reserved.

Color.CMYYellow

Property **CMYYellow** As Long

Description

Member of Color

The **CMYYellow** property returns or specifies the yellow color for the CMY color model in CorelDRAW. A color is an effect applied to an object that alters the object's appearance by the way it reflects light. A color model is a system that defines the number and type of colors that make up an image and that isused to organize and define colors according to a set of basic properties that can be reproduced. Black-and-white, grayscale, RGB, CMYK, and paletted are examples of popular color modes.

CMY is a color mode made up of cyan (C), magenta (M), and yellow (Y). This mode is used in the three-color printing process. In Corel applications, the CMY mode is the inverse of the RGB mode, with values ranging from **0** to **255**. The CMY color mode is based on the CMY color model.

VBA example

The following VBA example deletes the object if the CMY color model's yellow component value is greater than **50**.

```
Sub Test()
 Dim s As Shape
 Set s = ActiveSelection.Shapes(1)
 If s.Fill.UniformColor.CMYYellow > 50 Then
  s.Delete
 End If
End Sub
```

Copyright 2014 Corel Corporation. All rights reserved.

Color.ColorContext

Property **ColorContext** As ColorContext

Description

Member of Color

The **ColorContext** property returns, as a read-only value, the color context that is associated with this Color object.

Copyright 2014 Corel Corporation. All rights reserved.

Color.ConvertTo

Function **ConvertTo(**ColorType As cdrColorType**, [**DestinationColorContext As ColorContext**], [**SourceColorContext As ColorContext**])** As Boolean

Description

Member of Color

The **ConvertTo** method converts the active color to the specified color type. Optionally, the source color context or destination color context (or both) can be specified.

The **ConvertTo** method returns **True** if the color conversion is successfully performed.

Parameter	Description
ColorType	Specifies, as a value of cdrColorType, the desired color type
DestinationColorContext	Specifies the destination color context. This parameter is optional, and its default value is **Nothing**.
SourceColorContext	Specifies the source color context. This parameter is optional, and its default value is **Nothing**.

Copyright 2014 Corel Corporation. All rights reserved.

Color.ConvertToBW

Sub **ConvertToBW()**

Description

Member of Color

The **ConvertToBW** method converts the active color model to the black-and-white color model in CorelDRAW.

A color is an effect applied to an object that alters the object's appearance by the way it reflects light. A color model is a system that defines the number and type of colors that make up an image and that is used to organize and define colors according to a set of basic properties that can be reproduced. Black-and-white, grayscale, RGB, CMYK, and paletted are examples of popular color modes.

The black-and-white color model is a 1-bit color mode that stores images as two solid colors — black and white — with no gradations. This color mode is useful for line art and simple graphics.

VBA example

The following VBA example converts all uniform fill colors in the selected shapes to the black and-white color model.

```
Sub Test()
 Dim c As New color
 Dim s As Shape
 For Each s In ActiveSelection.Shapes
  If s.Fill.Type = cdrUniformFill Then
   s.Fill.UniformColor.ConvertToBW
  End If
 Next s
End Sub
```

Copyright 2014 Corel Corporation. All rights reserved.

Color.ConvertToCMY

Sub **ConvertToCMY()**

Description

Member of Color

The **ConvertToCMY** method converts the active color model to the CMY color model in CorelDRAW.

A color is an effect applied to an object that alters the object's appearance by the way it reflects light. A color model is a system that defines the number and type of colors that make up an image and that is used to organize and define colors according to a set of basic properties that can be reproduced. Black-and-white, grayscale, RGB, CMYK, and paletted are examples of popular color modes.

CMY is a color mode made up of cyan (**C**), magenta (**M**), and yellow (**Y**). This mode is used in the three-color printing process. In Corel applications, the CMY mode is the inverse of the RGB mode, with values ranging from **0** to **255**. The CMY color mode is based on the CMY color model.

VBA example

The following VBA example converts all uniform fill colors in the selected shapes to the CMY color model.

```
Sub Test()
 Dim c As New color
 Dim s As Shape
 For Each s In ActiveSelection.Shapes
  If s.Fill.Type = cdrUniformFill Then
   s.Fill.UniformColor.ConvertToCMY
  End If
 Next s
End Sub
```

Copyright 2014 Corel Corporation. All rights reserved.

Color.ConvertToCMYK

Sub **ConvertToCMYK()**

Description

Member of Color

The **ConvertToCMYK** method converts the active color model to the CMYK color model in CorelDRAW.

A color is an effect applied to an object that alters the object's appearance by the way it reflects light. A color model is a system that defines the number and type of colors that make up an image and that is used to organize and define colors according to a set of basic properties that can be reproduced. Black-and-white, grayscale, RGB, CMYK, and paletted are examples of popular color modes.

CMYK is a color mode made up of cyan (**C**), magenta (**M**), yellow (**Y**), and black (**K**). In the CMYK color mode, color values are expressed as percentages, so a value of **100** for an ink means that it is applied at full saturation. Used in most full-color commercial printing, CMYK is like CMY, but the addition of black (**K**) allows for true blacks and a wider tonal range. The CMYK color mode is based on the CMYK color model.

VBA example

The following VBA example converts all uniform fill colors in the selected shapes to the CMYK color model.

```
Sub Test()
 Dim s As Shape
 For Each s In ActiveSelection.Shapes
  If s.Fill.Type = cdrUniformFill Then
   s.Fill.UniformColor.ConvertToCMYK
  End If
 Next s
End Sub
```

Copyright 2014 Corel Corporation. All rights reserved.

Color.ConvertToGray

Sub **ConvertToGray()**

Description

Member of Color

The **ConvertToGray** method converts the active color model to the grayscale color model in CorelDRAW.

A color is an effect applied to an object that alters the object's appearance by the way it reflects light. A color model is a system that defines the number and type of colors that make up an image and that is used to organize and define colors according to a set of basic properties that can be reproduced. Black-and-white, grayscale, RGB, CMYK, and paletted are examples of popular color modes.

The grayscale color model is a color mode that displays images using **256** shades of gray. Each color is defined as a value between **0** and **255**, where **0** is darkest (black) and **255** is lightest (white). In the RGB color mode, a grayscale value corresponds to equal amounts of all RGB colors; in CMYK, a grayscale value corresponds to zero **C**, **M**, and **Y** values, with a positive **K** value; in HSB, a grayscale value corresponds to zero **H** and **S** values, with a positive **B** value. The grayscale color mode is based on the grayscale color model.

VBA example

The following VBA example converts all uniform fill colors in the selected shapes to the grayscale color model.

```
Sub Test()
 Dim c As New color
 Dim s As Shape
 For Each s In ActiveSelection.Shapes
  If s.Fill.Type = cdrUniformFill Then
   s.Fill.UniformColor.ConvertToGray
  End If
 Next s
End Sub
```

Copyright 2014 Corel Corporation. All rights reserved.

Color.ConvertToHLS

Sub **ConvertToHLS()**

Description

Member of Color

The **ConvertToHLS** method converts the active color model to the HLS color model in CorelDRAW.

A color is an effect applied to an object that alters the object's appearance by the way it reflects light. A color model is a system that defines the number and type of colors that make up an image and that is used to organize and define colors according to a set of basic properties that can be reproduced. Black-and-white, grayscale, RGB, CMYK, and paletted are examples of popular color modes.

The HLS model is a variation of the HSB model and contains three components: hue, lightness, and saturation. Hue determines color (yellow, orange, red, etc.), lightness determines perceived intensity (lighter or darker color), and saturation determines color depth (from dull to intense). The circular visual selector defines the **H** value (**0** to **360**) and the **S** value (**0** to **100**); the vertical visual selector defines the **L** value (**0** to **100**).

VBA example

The following VBA example converts all uniform fill colors in the selected shapes to the HLS color model.

```
Sub Test()
 Dim c As New color
 Dim s As Shape
 For Each s In ActiveSelection.Shapes
  If s.Fill.Type = cdrUniformFill Then
   s.Fill.UniformColor.ConvertToHLS
  End If
 Next s
End Sub
```

Copyright 2014 Corel Corporation. All rights reserved.

Color.ConvertToHSB

Sub **ConvertToHSB()**

Description

Member of Color

The **ConvertToHSB** method converts the active color model to the HSB color model in CorelDRAW.

A color is an effect applied to an object that alters the object's appearance by the way it reflects light. A color model is a system that defines the number and type of colors that make up an image and that is used to organize and define colors according to a set of basic properties that can be reproduced. Black-and-white, grayscale, RGB, CMYK, and paletted are examples of popular color modes.

HSB is a color model that approximates the way the human eye perceives color. In the HSB model, color is defined by three components: hue, saturation, and brightness. Hue determines color (yellow, orange, red, etc.), brightness determines perceived intensity (lighter or darker color), and saturation determines color depth (from dull to intense). In the HSB color model, Hue (**H**) is expressed as a degree of rotation on a circular color wheel. Saturation (**S**) and brightness (**B**) are expressed as percentages of full intensity.

VBA example

The following VBA example decreases the saturation of all of the active shape objects on page by half.

```
Sub Test()
 Dim s As Shape
 For Each s In ActivePage.Shapes
  If s.Fill.Type = cdrUniformFill Then
   If s.Fill.UniformColor.Type <> cdrColorHSB Then
    s.Fill.UniformColor.ConvertToHSB
    s.Fill.UniformColor.HSBSaturation = s.Fill.UniformColor.HSBSaturation / 2
   End If
  End If
 Next s
End Sub
```

Copyright 2014 Corel Corporation. All rights reserved.

Color.ConvertToLab

Sub ConvertToLab()

Description

Member of Color

The **ConvertToLab** method converts the active color model to the LAB color model in CorelDRAW.

A color is an effect applied to an object that alters the object's appearance by the way it reflects light. A color model is a system that defines the number and type of colors that make up an image and that is used to organize and define colors according to a set of basic properties that can be reproduced. Black-and-white, grayscale, RGB, CMYK, and paletted are examples of popular color modes.

The LAB color model is a color model created by the Commission Internationale de l'Eclairage (CIE). It contains a luminance (or lightness) component (**L**) and two chromatic components: "a" (green to red) and "b" (blue to yellow). The LAB color mode is based on the LAB color model.

VBA example

The following VBA example converts all uniform fill colors in the selected shapes to the LAB color model.

```
Sub Test()
 Dim c As New color
 Dim s As Shape
 For Each s In ActiveSelection.Shapes
  If s.Fill.Type = cdrUniformFill Then
   s.Fill.UniformColor.ConvertToLab
  End If
 Next s
End Sub
```

Copyright 2014 Corel Corporation. All rights reserved.

Color.ConvertToPalette

Sub **ConvertToPalette(***PaletteIdentifier As String***)**

Description

Member of Color

The **ConvertToPalette** method finds the matching color from the specified palette.

A color is an effect applied to an object that alters the object's appearance by the way it reflects light. A color model is a system that defines the number and type of colors that make up an image and that is used to organize and define colors according to a set of basic properties that can be reproduced. Black-and-white, grayscale, RGB, CMYK, and paletted are examples of popular color modes.

Parameter	Description
PaletteIdentifier	Specifies the unique identifier of the color palette

Copyright 2014 Corel Corporation. All rights reserved.

Color.ConvertToRGB

Sub **ConvertToRGB()**

Description

Member of Color

The **ConvertToRGB** method converts the active color model to the RGB color model in CorelDRAW.

A color is an effect applied to an object that alters the object's appearance by the way it reflects light. A color model is a system that defines the number and type of colors that make up an image and that is used to organize and define colors according to a set of basic properties that can be reproduced. Black-and-white, grayscale, RGB, CMYK, and paletted are examples of popular color modes.

RGB is a color mode that contains three components: red (**R**), green (**G**), and blue (**B**). The RGB color mode is based on the RGB color model. In the RGB color mode, a value between **0** and **255** is assigned to each channel of red, green, and blue. An RGB color with the component values **0:25:118**, for example, contains no red, some green, and more blue, resulting in a slightly greenish blue color. Monitors, scanners, and the human eye use RGB to produce or detect color.

CorelDRAW lets you convert to the following color modes: black-and-white, grayscale, duotone, RGB, CMYK, or LAB. You can also convert to the paletted color mode.

VBA example

The following VBA example uses a separate **Color** object to take an object's fill color and convert it to RGB, then checks if the color is red (that is, if its **Red** component value is greater than **150** and both **Blue** and **Green** values are less than **100**). If this is the case, the object is filled with black. Otherwise, the object's fill remains unchanged.

```
Sub Test()
 Dim c As New Color
 Dim s As Shape
 For Each s In ActiveSelection.Shapes
  If s.Fill.Type = cdrUniformFill Then
   c.CopyAssign s.Fill.UniformColor
   c.ConvertToRGB
   If c.RGBRed > 150 And c.RGBGreen < 100 And c.RGBBlue < 100 Then
    s.Fill.UniformColor.RGBAssign 0, 0, 0
   End If
  End If
 Next s
End Sub
```

Copyright 2014 Corel Corporation. All rights reserved.

Color.ConvertToYIQ

Sub **ConvertToYIQ()**

Description

Member of Color

The **ConvertToYIQ** method converts the active color model to the YIQ color model in CorelDRAW.

A color is an effect applied to an object that alters the object's appearance by the way it reflects light. A color model is a system that defines the number and type of colors that make up an image and that is used to organize and define colors according to a set of basic properties that can be reproduced. Black-and-white, grayscale, RGB, CMYK, and paletted are examples of popular color modes.

The YIQ color model is a color model used in television broadcast systems (North American video standard, or NTSC). Colors are split into a luminance value (**Y**) and two chromaticity values (**I** and **Q**). On a color monitor, all three components are visible. On a monochrome monitor, only the **Y** component is visible. The square, two-dimensional visual selector defines the **I** and **Q** values, and the vertical visual selector defines the **Y** value. All values are scaled from **0** to **255**.

VBA example

The following VBA example converts all uniform fill colors in the selected shapes to the YIQ color model.

```
Sub Test()
 Dim c As New color
 Dim s As Shape
 For Each s In ActiveSelection.Shapes
  If s.Fill.Type = cdrUniformFill Then
   s.Fill.UniformColor.ConvertToYIQ
  End If
 Next s
End Sub
```

Copyright 2014 Corel Corporation. All rights reserved.

Color.CopyAppearance

Sub **CopyAppearance(**Color As Color**, [**SourceColorContext As ColorContext**])**

Description

Member of Color

The **CopyAppearance** method copies the color values of the active color and applies them to the specified color. By default, the color values of the copied color are converted to the color context of the destination color; however, the optional parameter **SourceColorContext** can be used to override the color context of the source color.

Parameter	Description
Color	Specifies, as a value of Color, the destination color
SourceColorContext	Specifies the color context of the source color. This parameter is optional, and its default value is **Nothing**.

Copyright 2014 Corel Corporation. All rights reserved.

Color.CopyAssign

Sub **CopyAssign(**Color As Color**)**

Description

Member of Color

The **CopyAssign** method copies the color model properties from a color object and applies them to the active color in CorelDRAW.

A color is an effect applied to an object that alters the object's appearance by the way it reflects light. A color model is a system that defines the number and type of colors that make up an image and that is used to organize and define colors according to a set of basic properties that can be reproduced. Black-and-white, grayscale, RGB, CMYK, and paletted are examples of popular color modes.

Parameter	Description
Color	Specifies the color whose color model properties are copied

VBA example

The following VBA example uses a separate **Color** object to take an object's fill color and convert it to RGB, then checks if the color is red (that is, its **Red** component value is greater than **150**, and both **Blue** and **Green** values are less than **100**). If this is the case, the object is filled with black. Otherwise, the object's fill remains unchanged.

```
Sub Test()
 Dim c As New Color
 Dim s As Shape
 For Each s In ActiveSelection.Shapes
  If s.Fill.Type = cdrUniformFill Then
   c.CopyAssign s.Fill.UniformColor
   c.ConvertToRGB
   If c.RGBRed > 150 And c.RGBGreen < 100 And c.RGBBlue < 100 Then
    s.Fill.UniformColor.RGBAssign 0, 0, 0
   End If
  End If
 Next s
End Sub
```

Copyright 2014 Corel Corporation. All rights reserved.

Color.CorelScriptAssign

Sub **CorelScriptAssign(***ColorModel As Long***,** *V1 As Long***, [***V2 As Long***], [***V3 As Long***], [***V4 As Long***], [***V5 As Long***], [***V6 As Long***], [***V7 As Long***])**

Description

Member of Color

The **CorelScriptAssign** method assigns a color object based on Corel SCRIPT color specification values in CorelDRAW.

A color is an effect applied to an object that alters the object's appearance by the way it reflects light. A color model is a system that defines the number and type of colors that make up an image and that is used to organize and define colors according to a set of basic properties that can be reproduced. Black-and-white, grayscale, RGB, CMYK, and paletted are examples of popular color modes.

Parameter	Description
ColorModel	Specifies the color model used to create the new color. This parameter specifies the numeric variable that is assigned to the color model. A color model is a simple color chart that defines the range of colors displayed in a color mode.
V1	Specifies the numeric variable that is assigned to the first color component of the selected color model. For example, cyan is the first color component of the CMYK color model. The value is a percentage and can range from **1** to **100**. A color that is selected at **100** is applied with full saturation.
V2	Specifies the numeric variable that is assigned to the second color component of the selected color model. This parameter is optional, and its default value is **0**.
V3	Specifies the numeric variable that is assigned to the third color component of the selected color model. This parameter is optional, and its default value is **0**.
V4	Specifies the numeric variable that is assigned to the fourth color component of the selected color model. This parameter is optional, and its default value is **0**.
V5	Specifies the numeric variable that is assigned to the fifth color component of the selected color model. This parameter is optional, and its default value is **0**.
V6	Specifies the numeric variable that is assigned to the sixth color component of the selected color model. This parameter is optional, and its default value is **0**.
V7	Specifies the numeric variable that is assigned to the seventh color component of the selected color model. This parameter is optional, and its default value is **0**.

VBA example

The following VBA example sets the background color of the current page to RGB red.

```
Sub Test()
 ActiveDocument.ActivePage.Color.CorelScriptAssign 5005, 255, 0, 0
End Sub
```

Copyright 2014 Corel Corporation. All rights reserved.

Color.CorelScriptGetComponent

Sub **CorelScriptGetComponent(***ColorModel As Long***,** *V1 As Long***, [***V2 As Long***], [***V3 As Long***], [***V4 As Long***], [***V5 As Long***], [***V6 As Long***], [***V7 As Long***])**

Description

Member of Color

The **CorelScriptGetComponent** method returns Corel SCRIPT values from a color object for use in Corel SCRIPT.

A color is an effect applied to an object that alters the object's appearance by the way it reflects light. A color model is a system that defines the number and type of colors that make up an image and that is used to organize and define colors according to a set of basic properties that can be reproduced. Black-and-white, grayscale, RGB, CMYK, and paletted are examples of popular color modes.

Parameter	Description
ColorModel	Specifies the color model used to create the new color. This parameter specifies the numeric variable that is assigned to the color model. A color model is a simple color chart that defines the range of colors displayed in a color mode.
V1	Specifies the numeric variable that is assigned to the first color component of the selected color model. For example, cyan is the first color component of the CMYK olor model. The value is a percentage and can range from **1** to **100**. A color that is selected at **100** is applied with full saturation.
V2	Specifies the numeric variable that is assigned to the second color component of the selected color model. This parameter is optional, and its default value is **0**.
V3	Specifies the numeric variable that is assigned to the third color component of the selected color model. This parameter is optional, and its default value is **0**.
V4	Specifies the numeric variable that is assigned to the fourth color component of the selected color model. This parameter is optional, and its default value is **0**.
V5	Specifies the numeric variable that is assigned to the fifth color component of the selected color model. This parameter is optional, and its default value is **0**.
V6	Specifies the numeric variable that is assigned to the sixth color component of the selected color model. This parameter is optional, and its default value is **0**.
V7	Specifies the numeric variable that is assigned to the seventh color component of the selected color model. This parameter is optional, and its default value is **0**.

Copyright 2014 Corel Corporation. All rights reserved.

Color.GetColorDistanceFrom

Function **GetColorDistanceFrom(**Color As Color**)** As Long

Description

Member of Color

The **GetColorDistanceFrom** method returns a relative measurement of distance between two colors in a color space.

Parameter	Description
Color	Specifies the color

Copyright 2014 Corel Corporation. All rights reserved.

Color.GetCopy

Sub **GetCopy()** As Color

Description

Member of Color

The **GetCopy** method creates a new Color object by using a copy of the color information.

Copyright 2014 Corel Corporation. All rights reserved.

Color.Gray

Property **Gray** As Long

Description

Member of Color

The **Gray** property returns or specifies the **Gray** value in for the grayscale color model in CorelDRAW. A color is an effect applied to an object that alters the object's appearance by the way it reflects light. A color model is a system that defines the number and type of colors that make up an image and that is used to organize and define colors according to a set of basic properties that can be reproduced. Black-and-white, grayscale, RGB, CMYK, and paletted are examples of popular color modes.

The grayscale color model is a color mode that displays images using 256 shades of gray. Each color is defined as a value between **0** and **255**, where **0** is darkest (black) and **255** is lightest (white). In the RGB color mode, a grayscale value corresponds to equal amounts of all RGB colors; in CMYK, a grayscale value corresponds to zero **C**, **M**, and **Y** values, with a positive **K** value; in HSB, a grayscale value corresponds to zero **H** and **S** values, with a positive **B** value. The grayscale color mode is based on the grayscale color model.

VBA example

The following VBA example decreases the lightness of the grayscale fill of the object. If the uniform fill color is not grayscale, the code assigns grayscale white to the object fill, prior to changing the lightness.

```
Sub Test()
 Dim s As Shape
 Set s = ActiveSelection.Shapes(1)
 If s.Fill.Type = cdrUniformFill Then
  If s.Fill.UniformColor.Type <> cdrColorGray Then
   s.Fill.UniformColor.GrayAssign 255
   s.Fill.UniformColor.Gray = s.Fill.UniformColor.Gray / 2
  End If
 End If
End Sub
```

Copyright 2014 Corel Corporation. All rights reserved.

Color.GrayAssign

Sub **GrayAssign(***GrayValue As Long***)**

Description

Member of Color

The **GrayAssign** method assigns the grayscale color model in CorelDRAW. The grayscale color component is applied, and the color model is set to grayscale.

A color is an effect applied to an object that alters the object's appearance by the way it reflects light. A color model is a system that defines the number and type of colors that make up an image and that is used to organize and define colors according to a set of basic properties that can be reproduced. Black-and-white, grayscale, RGB, CMYK, and paletted are examples of popular color modes.

The grayscale color model is a color mode that displays images using **256** shades of gray. Each color is defined as a value between **0** and **255**, where **0** is darkest (black) and **255** is lightest (white). In the RGB color mode, a grayscale value corresponds to equal amounts of all RGB colors; in CMYK, a grayscale value corresponds to zero **C**, **M**, and **Y** values, with a positive **K** value; in HSB, a grayscale value corresponds to zero **H** and **S** values, with a positive **B** value. The grayscale color mode is based on the grayscale color model.

Parameter	Description
GrayValue	Specifies the level of gray in the grayscale color model. Each color is defined as a value between **0** and **255**, where **0** is darkest (black) and **255** is lightest (white).

VBA example

The following VBA example decreases the lightness of the grayscale fill of the object. If the uniform fill color is not grayscale, the code assigns grayscale white to the object fill, prior to changing the lightness.

```
Sub Test()
 Dim s As Shape
 Set s = ActiveSelection.Shapes(1)
 If s.Fill.Type = cdrUniformFill Then
  If s.Fill.UniformColor.Type <> cdrColorGray Then
   s.Fill.UniformColor.GrayAssign 255
   s.Fill.UniformColor.Gray = s.Fill.UniformColor.Gray / 2
  End If
 End If
End Sub
```

Copyright 2014 Corel Corporation. All rights reserved.

Color.HexValue

Property **HexValue** As String

Description

Member of Color

The **HexValue** method returns or specifies, as a hexadecimal string, the Web-compatible RGB value of a color.

Copyright 2014 Corel Corporation. All rights reserved.

Color.HLSAssign

Sub **HLSAssign(***Hue As Long***,** *Lightness As Long***,** *Saturation As Long***)**

Description

Member of Color

The **HLSAssign** method assigns the HLS color model in CorelDRAW. All three color components are applied in one step, and the color model is set to HLS.

A color is an effect applied to an object that alters the object's appearance by the way it reflects light. A color model is a system that defines the number and type of colors that make up an image and that is used to organize and define colors according to a set of basic properties that can be reproduced. Black-and-white, grayscale, RGB, CMYK, and paletted are examples of popular color modes.

The HLS model is a variation of the HSB model and contains three components: hue, lightness, and saturation. Hue determines color (yellow, orange, red, etc.), lightness determines perceived intensity (lighter or darker color), and saturation determines color depth (from dull to intense). The circular visual selector defines the **H** value (**0** to **360**) and the **S** value (**0** to **100**); the vertical visual selector defines the **L** value (**0** to **100**).

Parameter	Description
Hue	Specifies the hue for the HLS color model. Hue is the property of a color that allows us to classify it by its name. For example, blue, green, and red are all hues.
Lightness	Specifies the lightness for the HLS color model. Lightness determines the intensity of the color. Values range from **0** to **100**.
Saturation	Specifies the saturation for the HLS color model. Saturation is the purity or vividness of a color, expressed as the absence of white. A color that has 100% saturation contains no white. A color with 0% saturation is a shade of gray.

VBA example

The following VBA example creates an ellipse on the active layer in the current document.

```
Sub LayerActive()
 ActiveLayer.CreateEllipse 3, 3, 2, 1
 ActiveDocument.Selection.Shapes(1).Fill.UniformColor.HLSAssign 200, 100, 100
End Sub
```

Copyright 2014 Corel Corporation. All rights reserved.

Color.HLSHue

Property **HLSHue** As Long

Description

Member of Color

The **HLSHue** property assigns the **Hue** value for the HLS color model in CorelDRAW. Hue is the property of a color that allows us to classify it by its name. For example, blue, green, and red are all hues.

A color is an effect applied to an object that alters the object's appearance by the way it reflects light. A color model is a system that defines the number and type of colors that make up an image and that is used to organize and define colors according to a set of basic properties that can be reproduced. Black-and-white, grayscale, RGB, CMYK, and paletted are examples of popular color modes.

The HLS model is a variation of the HSB model and contains three components: hue, lightness, and saturation. Hue determines color (yellow, orange, red, etc.), lightness determines perceived intensity (lighter or darker color), and saturation determines color depth (from dull to intense). The circular visual selector defines the **H** value (**0** to **360**) and the **S** value (**0** to **100**); the vertical visual selector defines the **L** value (**0** to **100**).

VBA example

The following VBA example creates an ellipse on the active layer in the current document.

```
Sub LayerActive()
 ActiveLayer.CreateEllipse 3, 3, 2, 1
 With ActiveDocument.Selection.Shapes(1).Fill.UniformColor
  .HLSAssign 200, 100, 100
  MsgBox .HLSHue
 End With
End Sub
```

Copyright 2014 Corel Corporation. All rights reserved.

Color.HLSLightness

Property **HLSLightness** As Long

Description

Member of Color

The **HLSLightness** property assigns the **Lightness** value for the HLS color model in CorelDRAW. Lightness determines the intensity of the color. Values range from **0** to **100**.

A color is an effect applied to an object that alters the object's appearance by the way it reflects light. A color model is a system that defines the number and type of colors that make up an image and that is used to organize and define colors according to a set of basic properties that can be reproduced. Black-and-white, grayscale, RGB, CMYK, and paletted are examples of popular color modes.

The HLS model is a variation of the HSB model and contains three components: hue, lightness, and saturation. Hue determines color (yellow, orange, red, etc.), lightness determines perceived intensity (lighter or darker color), and saturation determines color depth (from dull to intense). The circular visual selector defines the **H** value (**0** to **360**) and the **S** value (**0** to **100**); the vertical visual selector defines the **L** value (**0** to **100**).

VBA example

The following VBA example creates an ellipse on the active layer in the current document.

```
Sub LayerActive()
 ActiveLayer.CreateEllipse 3, 3, 2, 1
 With ActiveDocument.Selection.Shapes(1).Fill.UniformColor
  .HLSAssign 200, 100, 100
  MsgBox .HLSLightness
 End With
End Sub
```

Copyright 2014 Corel Corporation. All rights reserved.

Color.HLSSaturation

Property **HLSSaturation** As Long

Description

Member of Color

The **HLSSaturation** property assigns the **Saturation** value for the HLS color model in CorelDRAW. Saturation is the purity or vividness of a color, expressed as the absence of white. A color that has 100% saturation contains no white. A color with 0% saturation is a shade of gray.

A color is an effect applied to an object that alters the object's appearance by the way it reflects light. A color model is a system that defines the number and type of colors that make up an image and that is used to organize and define colors according to a set of basic properties that can be reproduced. Black-and-white, grayscale, RGB, CMYK, and paletted are examples of popular color modes.

The HLS model is a variation of the HSB model and contains three components: hue, lightness, and saturation. Hue determines color (yellow, orange, red, etc.), lightness determines perceived intensity (lighter or darker color), and saturation determines color depth (from dull to intense). The circular visual selector defines the **H** value (**0** to **360**) and the **S** value (**0** to **100**); the vertical visual selector defines the **L** value (**0** to **100**).

VBA example

The following VBA example creates an ellipse on the active layer in the current document.

```
Sub LayerActive()
 ActiveLayer.CreateEllipse 3, 3, 2, 1
 With ActiveDocument.Selection.Shapes(1).Fill.UniformColor
  .HLSAssign 200, 100, 100
  MsgBox .HLSSaturation
 End With
End Sub
```

Copyright 2014 Corel Corporation. All rights reserved.

Color.HSBAssign

Sub **HSBAssign(***Hue As Long***,** *Saturation As Long***,** *Brightness As Long***)**

Description

Member of Color

The **HSBAssign** method assigns the HSB color model in CorelDRAW. All three color components are applied in one step, and the color model is set to HSB.

A color is an effect applied to an object that alters the object's appearance by the way it reflects light. A color model is a system that defines the number and type of colors that make up an image and that is used to organize and define colors according to a set of basic properties that can be reproduced. Black-and-white, grayscale, RGB, CMYK, and paletted are examples of popular color modes.

HSB is a color model that approximates the way the human eye perceives color. In the HSB model, color is defined by three components: hue, saturation, and brightness. Hue determines color (yellow, orange, red, etc.), brightness determines perceived intensity (lighter or darker color), and saturation determines color depth (from dull to intense). In the HSB color model, hue (**H**) is expressed as a degree of rotation on a circular color wheel. Saturation (**S**) and brightness (**B**) are expressed as percentages of full intensity.

Parameter	Description
Hue	Specifies the hue for the HSB color model. Hue is the property of a color that allows us to classify it by its name. For example, blue, green, and red are all hues.
Saturation	Specifies the saturation for the HSB color model. Saturation is the purity or vividness of a color, expressed as the absence of white. A color that has 100% saturation contains no white. A color with 0% saturation is a shade of gray.
Brightness	Specifies the brightness for the HSB color model. Brightness is the amount of light that is transmitted or reflected from a given pixel. In the HSB color model, brightness is a measure of how much white a color contains. In this case, a brightness value of **0** produces black and a brightness value of **255** produces white.

VBA example

The following VBA example creates an ellipse on the active layer in the current document.

```
Sub LayerActive()
 ActiveLayer.CreateEllipse 3, 3, 2, 1
 ActiveDocument.Selection.Shapes(1).Fill.UniformColor.HSBAssign 200, 100, 100
End Sub
```

Copyright 2014 Corel Corporation. All rights reserved.

Color.HSBBrightness

Property **HSBBrightness** As Long

Description

Member of Color

The **HSBBrightness** property assigns the **Brightness** value for the HSB color model in CorelDRAW. Brightness is the amount of light that is transmitted or reflected from a given pixel. In the HSB color model, brightness is a measure of how much white a color contains. In this case, a brightness value of **0** produces black and a brightness value of **255** produces white.

A color is an effect applied to an object that alters the object's appearance by the way it reflects light. A color model is a system that defines the number and type of colors that make up an image and that is used to organize and define colors according to a set of basic properties that can be reproduced. Black-and-white, grayscale, RGB, CMYK, and paletted are examples of popular color modes.

HSB is a color model that approximates the way the human eye perceives color. In the HSB model, color is defined by three components: hue, saturation, and brightness. Hue determines color (yellow, orange, red, etc.), brightness determines perceived intensity (lighter or darker color), and saturation determines color depth (from dull to intense). In the HSB color model, hue (**H**) is expressed as a degree of rotation on a circular color wheel. Saturation (**S**) and brightness (**B**) are expressed as percentages of full intensity.

VBA example

The following VBA example decreases the brightness of all of the active shape objects on page by half.

```
Sub Test()
 Dim s As Shape
 For Each s In ActivePage.Shapes
  If s.Fill.Type = cdrUniformFill Then
   If s.Fill.UniformColor.Type <> cdrColorHSB Then
    s.Fill.UniformColor.ConvertToHSB
    s.Fill.UniformColor.HSBBrightness = s.Fill.UniformColor.HSBBrightness / 2
   End If
  End If
 Next s
End Sub
```

Copyright 2014 Corel Corporation. All rights reserved.

Color.HSBHue

Property **HSBHue** As Long

Description

Member of Color

The **HSBHue** property assigns the **Hue** value for the HSB color model in CorelDRAW. Hue is the property of a color that allows us to classify it by its name. For example, blue, green, and red are all hues.

A color is an effect applied to an object that alters the object's appearance by the way it reflects light. A color model is a system that defines the number and type of colors that make up an image and that is used to organize and define colors according to a set of basic properties that can be reproduced. Black-and-white, grayscale, RGB, CMYK, and paletted are examples of popular color modes.

HSB is a color model that approximates the way the human eye perceives color. In the HSB model, color is defined by three components: hue, saturation, and brightness. Hue determines color (yellow, orange, red, etc.), brightness determines perceived intensity (lighter or darker color), and saturation determines color depth (from dull to intense). In the HSB color model, hue (**H**) is expressed as a degree of rotation on a circular color wheel. Saturation (**S**) and brightness (**B**) are expressed as percentages of full intensity.

VBA example

The following VBA example decreases the hue of all of the active shape objects on page by half.

```
Sub Test()
 Dim s As Shape
 For Each s In ActivePage.Shapes
  If s.Fill.Type = cdrUniformFill Then
   If s.Fill.UniformColor.Type <> cdrColorHSB Then
    s.Fill.UniformColor.ConvertToHSB
    s.Fill.UniformColor.HSBHue = s.Fill.UniformColor.HSBHue / 2
   End If
  End If
 Next s
End Sub
```

Copyright 2014 Corel Corporation. All rights reserved.

Color.HSBSaturation

Property **HSBSaturation** As Long

Description

Member of Color

The **HSBSaturation** property assigns the Saturation value for the HSB color model in CorelDRAW. Saturation is the purity or vividness of a color, expressed as the absence of white. A color that has 100% saturation contains no white. A color with 0% saturation is a shade of gray.

A color is an effect applied to an object that alters the object's appearance by the way it reflects light. A color model is a system that defines the number and type of colors that make up an image and that is used to organize and define colors according to a set of basic properties that can be reproduced. Black-and-white, grayscale, RGB, CMYK, and paletted are examples of popular color modes.

HSB is a color model that approximates the way the human eye perceives color. In the HSB model, color is defined by three components: hue, saturation, and brightness. Hue determines color (yellow, orange, red, etc.), brightness determines perceived intensity (lighter or darker color), and saturation determines color depth (from dull to intense). In the HSB color model, hue (**H**) is expressed as a degree of rotation on a circular color wheel. Saturation (**S**) and brightness (**B**) are expressed as percentages of full intensity.

VBA example

The following VBA example decreases the saturation of all of the active shape objects on page by half.

```
Sub Test()
 Dim s As Shape
 For Each s In ActivePage.Shapes
  If s.Fill.Type = cdrUniformFill Then
   If s.Fill.UniformColor.Type <> cdrColorHSB Then
    s.Fill.UniformColor.ConvertToHSB
    s.Fill.UniformColor.HSBSaturation = s.Fill.UniformColor.HSBSaturation / 2
   End If
  End If
 Next s
End Sub
```

Copyright 2014 Corel Corporation. All rights reserved.

Color.InGamutColor

Property **InGamutColor** As Color

Description

Member of Color

The **InGamutColor** property returns the corrected color to be within the current printer gamut.

The **InGamutColor** property returns a read-only value.

Copyright 2014 Corel Corporation. All rights reserved.

Color.Invalidate

Sub Invalidate()

Description

Member of Color

The **Invalidate** method clears a color to an invalid state.

Copyright 2014 Corel Corporation. All rights reserved.

Color.IsCMYK

Property **IsCMYK** As Boolean

Description

Member of Color

The **IsCMYK** property returns **True** if the color is CMYK.

The **IsCMYK** property returns a read-only value.

Copyright 2014 Corel Corporation. All rights reserved.

Color.IsGray

Property **IsGray** As Boolean

Description

Member of Color

The **IsGray** property returns **True** if the color has only black component.

The **IsGray** property returns a read-only value.

Copyright 2014 Corel Corporation. All rights reserved.

Color.IsInGamut

Property **IsInGamut** As Boolean

Description

Member of Color

The **IsInGamut** property returns **True** if the color is within the current printer gamut.

The **IsInGamut** property returns a read-only value.

Copyright 2014 Corel Corporation. All rights reserved.

Color.IsSame

Function **IsSame(**Color As Color**)** As Boolean

Description

Member of Color

The **IsSame** method returns **True** if the two colors are of the same color model, with equal color values.

Parameter	Description
Color	Specifies the color to compare

VBA example

The following VBA example creates two shapes, fills one with a CMYK color, and fills the other with an RGB color. The CMYK color is converted to RGB and the two colors are tested. If the two colors are the same, the first color is changed to white.

```
Sub Test()
 Dim s1 As Shape, s2 As Shape
 'Two shapes with a red fill from different color palettes
 Set s1 = ActiveDocument.ActiveLayer.CreateEllipse2(3, 3, 2)
 s1.Fill.ApplyUniformFill CreateCMYKColor(0, 100, 100, 0) 'Red
 Set s2 = ActiveDocument.ActiveLayer.CreateEllipse2(6, 6, 2)
 s2.Fill.ApplyUniformFill CreateRGBColor(255, 0, 0) 'Red
 'Convert fill of s1 to the same color palette as the fill of s2
 s1.Fill.UniformColor.ConvertToRGB
 If Not s1.Fill.UniformColor.IsSame(s2.Fill.UniformColor) Then
  s1.Fill.UniformColor.RGBAssign 255, 255, 255
 End If
End Sub
```

Copyright 2014 Corel Corporation. All rights reserved.

Color.IsSpot

Property **IsSpot** As Boolean

Description

Member of Color

The **IsSpot** property returns **True** if the color is a spot color.

The **IsSpot** property returns a read-only value.

Copyright 2014 Corel Corporation. All rights reserved.

Color.IsTintable

Property **IsTintable** As Boolean

Description

Member of Color

The **IsTintable** property returns **True** if the color can have tints.

The **IsTintable** property returns a read-only value.

Copyright 2014 Corel Corporation. All rights reserved.

Color.IsValidDuotoneColor

Property **IsValidDuotoneColor** As Boolean

Description

Member of Color

The **IsValidDuotoneColor** property returns **True** if the color can be used in duotones.

The **IsValidDuotoneColor** property returns a read-only value.

Copyright 2014 Corel Corporation. All rights reserved.

Color.IsWhite

Property **IsWhite** As Boolean

Description

Member of Color

The **IsWhite** property returns **True** if the color is white.

The **IsWhite** property returns a read-only value.

Copyright 2014 Corel Corporation. All rights reserved.

Color.LabAssign

Sub **LabAssign(***L As Long***,** *A As Long***,** *B As Long***)**

Description

Member of Color

The **LabAssign** method assigns the LAB color model in CorelDRAW. All three color components are applied in one step, and the color model is set to LAB.

A color is an effect applied to an object that alters the object's appearance by the way it reflects light. A color model is a system that defines the number and type of colors that make up an image and that is used to organize and define colors according to a set of basic properties that can be reproduced. Black-and-white, grayscale, RGB, CMYK, and paletted are examples of popular color modes.

The LAB color model is a color model created by the Commission Internationale de l'Eclairage (CIE). It contains a luminance (or lightness) component (**L**) and two chromatic components: "a" (green to red) and "b" (blue to yellow). The LAB color mode is based on the LAB color model.

Parameter	Description
L	Specifies the luminance, or brightness, value in the LAB color model. Values range from **0** to **255**.
A	Specifies one of two chromatic components in the LAB color model. "A" refers to a range of colors between green and red.
B	Specifies one of two chromatic components in the LAB color model. "B" refers to a range of colors between blue and yellow.

VBA example

The following VBA example fills all shape objects with the LAB gray color.

```
Sub Test()
 Dim s As Shape
 For Each s In ActivePage.Shapes
  If s.Fill.Type = cdrUniformFill Then
   s.Fill.UniformColor.LabAssign 128, 0, 0
  End If
 Next s
End Sub
```

Copyright 2014 Corel Corporation. All rights reserved.

Color.LabComponentA

Property **LabComponentA** As Long

The **LabComponentA** property returns or specifies the **A** component for the LAB color model in CorelDRAW. This property sets one of two chromatic components in the LAB color model. “A” refers to a range of colors between green and red.

A color is an effect applied to an object that alters the object’s appearance by the way it reflects light. A color model is a system that defines the number and type of colors that make up an image and that is used to organize and define colors according to a set of basic properties that can be reproduced. Black-and-white, grayscale, RGB, CMYK, and paletted are examples of popular color modes.

The LAB color model is a color model created by the Commission Internationale de l’Eclairage (CIE). It contains a luminance (or lightness) component (**L**) and two chromatic components: “a” (green to red) and “b” (blue to yellow). The LAB color mode is based on the LAB color model.

Values range from **(-128)** to **127**.

VBA example

The following VBA example fills all shape objects with the LAB gray color and displays the LAB component **A** value in a message box.

```
Sub Test()
 Dim s As Shape
 For Each s In ActivePage.Shapes
  If s.Fill.Type = cdrUniformFill Then
   s.Fill.UniformColor.LabAssign 128, 0, 0
  End If
 Next s
 MsgBox s.Fill.UniformColor.LabComponentA
End Sub
```

Copyright 2014 Corel Corporation. All rights reserved.

Color.LabComponentB

Property **LabComponentB** As Long

Description

Member of Color

The **LabComponentB** property returns or specifies the **B** component for the LAB color model in CorelDRAW. This property sets one of two chromatic components in the LAB color model. “B” refers to a range of colors between blue and yellow.

A color is an effect applied to an object that alters the object’s appearance by the way it reflects light. A color model is a system that defines the number and type of colors that make up an image and that isused to organize and define colors according to a set of basic properties that can be reproduced. Black-and-white, grayscale, RGB, CMYK, and paletted are examples of popular color modes.

The LAB color model is a color model created by the Commission Internationale de l’Eclairage (CIE). It contains a luminance (or lightness) component (**L**) and two chromatic components: “a” (green to red) and “b” (blue to yellow). The LAB color mode is based on the LAB color model.

VBA example

The following VBA example fills all shape objects with the LAB gray color and displays the LAB component **B** value in a message box.

```
Sub Test()
 Dim s As Shape
 For Each s In ActivePage.Shapes
  If s.Fill.Type = cdrUniformFill Then
   s.Fill.UniformColor.LabAssign 128, 0, 0
  End If
 Next s
 MsgBox s.Fill.UniformColor.LabComponentB
End Sub
```

Copyright 2014 Corel Corporation. All rights reserved.

Color.LabLuminance

Property **LabLuminance** As Long

Description

Member of Color

The **LabLuminance** property returns or specifies the luminance level for the LAB color model in CorelDRAW. This property sets the Luminance, or brightness, value in the LAB color model. Values range from **0** to **255**.

A color is an effect applied to an object that alters the object's appearance by the way it reflects light. A color model is a system that defines the number and type of colors that make up an image and that is used to organize and define colors according to a set of basic properties that can be reproduced. Black-and-white, grayscale, RGB, CMYK, and paletted are examples of popular color modes.

The LAB color model is a color model created by the Commission Internationale de l'Eclairage (CIE). It contains a luminance (or lightness) component (**L**) and two chromatic components: "a" (green to red) and "b" (blue to yellow). The LAB color mode is based on the LAB color model.

VBA example

The following VBA example fills all shape objects with the LAB gray color and displays the luminance value in a message box.

```
Sub Test()
 Dim s As Shape
 For Each s In ActivePage.Shapes
  If s.Fill.Type = cdrUniformFill Then
  s.Fill.UniformColor.LabAssign 128, 0, 0
  End If
 Next s
 MsgBox s.Fill.UniformColor.LabLuminance
End Sub
```

Copyright 2014 Corel Corporation. All rights reserved.

Color.Name

Property **Name([**Components As Boolean = False**])** As String

Description

Member of Color

The **Name** property returns a string value that identifies a color in CorelDRAW. A color is an effect applied to an object that alters the object's appearance by the way it reflects light. A color model is a system that defines the number and type of colors that make up an image and that is used to organize and define colors according to a set of basic properties that can be reproduced. Black-and-white, grayscale, RGB, CMYK, and paletted are examples of popular color modes.

The **Name** property returns a read-only value.

Parameter	Description
Components	Specifies whether to return the color's components when using the **Name** property. This parameter is optional, and its default value is **False**.

VBA example

The following VBA example displays the name of the color and its color component values.

```
Sub Test()
 With ActiveSelection.Shapes(1).Fill.UniformColor
  MsgBox "Fill Color Name: " & .Name & vbCr & _
  "Components: " & .Name (True)
 End With
End Sub
```

Copyright 2014 Corel Corporation. All rights reserved.

Color.Palette

Property **Palette** As Palette

Description

Member of Color

The **Palette** property returns the palette from which a color is obtained (if such a palette exists).

The **Palette** property returns a read-only value.

Copyright 2014 Corel Corporation. All rights reserved.

Color.PaletteAssign

Sub **PaletteAssign(***PaletteIdentifier As String***,** *ColorIndex As Long***)**

Description

Member of Color

The **PaletteAssign** method assigns the specified color from the specified palette.

A color is an effect applied to an object that alters the object's appearance by the way it reflects light. A color model is a system that defines the number and type of colors that make up an image and that is used to organize and define colors according to a set of basic properties that can be reproduced. Black-and-white, grayscale, RGB, CMYK, and paletted are examples of popular color modes.

Parameter	Description
PaletteIdentifier	Specifies the unique identifier of the color palette
ColorIndex	Specifies the index number of the color in the specified color palette

Copyright 2014 Corel Corporation. All rights reserved.

Color.PaletteIdentifier

Property **PaletteIdentifier** As String

Description

Member of Color

The **PaletteIdentifier** property returns or specifies the unique identifier of the palette from which a color is obtained.

The **PaletteIdentifier** property returns a read-only value.

Copyright 2014 Corel Corporation. All rights reserved.

Color.Parent

Property **Parent** As Object

Description

Member of Color

The **Parent** property returns a read-only value that is associated with the properties, methods, and controls of an object's parent in the CorelDRAW hierarchy of objects. The application object refers to the CorelDRAW application.

A parent object acts as a container for child objects. For example, a form (as a container) is the parent object of a check box on that form.

Most objects have either a **Parent** property or a **Collection** property, pointing to the object's parent object in the object model. The **Collection** property is used if the parent object is a collection.

Copyright 2014 Corel Corporation. All rights reserved.

Color.RegistrationAssign

Sub **RegistrationAssign()**

Description

Member of Color

The **RegistrationAssign** method sssigns the registration color model, which allows color trapping in CorelDRAW. Color trapping is necessary to compensate for poor color registration that occurs when the printing plates used to print each color, called color separations, are not aligned perfectly. Poor registration causes unintentional white slivers to appear between adjoining colors. Trapping is accomplished by intentionally overlapping colors so that minor problems with alignment are not noticed.

Color trapping is achieved by overprinting. Usually, portions of an object that are obscured by another object are not printed. However, if the top object is set to overprint, the obscured portions of any underlying objects print anyway, causing an overlap. This makes white gaps between different colors unlikely. Overprinting works best when the top color is much darker than the underlying color; otherwise, an undesirable third color may result (for example, red over yellow may result in an orange object).

VBA example

The following VBA example builds crop marks around selected objects and sets their outline color to the registration color.

```
Sub Test()
 Const Offset As Double = 1 ' Crop mark offset
 Const Length As Double = 5 ' Crop mark length
 Dim s As Shape
 Dim r As New ShapeRange
 Dim lyr As Layer
 Dim x1 As Double, y1 As Double, x2 As Double, y2 As Double
 Set s = ActiveSelection
 Set lyr = ActiveDocument.ActiveLayer
 ActiveDocument.Unit = cdrMillimeter
 ActiveDocument.ReferencePoint = cdrTopLeft
 x1 = s.PositionX
 y1 = s.PositionY
 ActiveDocument.ReferencePoint = cdrBottomRight
 x2 = s.PositionX
 y2 = s.PositionY
 r.Add lyr.CreateLineSegment(x1 - Length - Offset, y1, x1 - Offset, y1)
 r.Add lyr.CreateLineSegment(x1, y1 + Length + Offset, x1, y1 + Offset)
 r.Add lyr.CreateLineSegment(x2 + Offset, y1, x2 + Length + Offset, y1)
 r.Add lyr.CreateLineSegment(x2, y1 + Length + Offset, x2, y1 + Offset)
 r.Add lyr.CreateLineSegment(x1 - Length - Offset, y2, x1 - Offset, y2)
 r.Add lyr.CreateLineSegment(x1, y2 - Length - Offset, x1, y2 - Offset)
 r.Add lyr.CreateLineSegment(x2 + Offset, y2, x2 + Length + Offset, y2)
 r.Add lyr.CreateLineSegment(x2, y2 - Length - Offset, x2, y2 - Offset)
 For Each s In r
  s.Outline.Width = 0.1
  s.Outline.Color.RegistrationAssign
 Next s
End Sub
```

Copyright 2014 Corel Corporation. All rights reserved.

Color.RGBAssign

Sub **RGBAssign(***Red As Long***,** *Green As Long***,** *Blue As Long***)**

Description

Member of Color

The **RGBAssign** method assigns the RGB color model in CorelDRAW. All three color components are applied in one step, and the color model is set to RGB.

A color is an effect applied to an object that alters the object's appearance by the way it reflects light. A color model is a system that defines the number and type of colors that make up an image and that is used to organize and define colors according to a set of basic properties that can be reproduced. Black-and-white, grayscale, RGB, CMYK, and paletted are examples of popular color modes.

RGB is a color mode that contains three components: red (**R**), green (**G**), and blue (**B**). The RGB color mode is based on the RGB color model. In the RGB color mode, a value between **0** and **255** is assigned to each channel of red, green, and blue. An RGB color with the component values **0:25:118**, for example, contains no red, some green, and more blue, resulting in a slightly greenish blue color. Monitors, scanners, and the human eye use RGB to produce or detect color.

Parameter	Description
Red	Specifies the level of red in the RGB color model. Values range from **0** to **255**.
Green	Specifies the level of green in the RGB color model. Values range from **0** to **255**.
Blue	Specifies the level of blue in the RGB color model. Values range from **0** to **255**.

VBA example

The following VBA example changes the background color of the current page in the open document to red.

```
Sub PageActive()
 ActivePage.Color.RGBAssign 255, 0, 0
End Sub
```

Copyright 2014 Corel Corporation. All rights reserved.

Color.RGBBlue

Property **RGBBlue** As Long

Description

Member of Color

The **RGBBlue** property returns or specifies the blue color value for the RGB color model in CorelDRAW. A color is an effect applied to an object that alters the object's appearance by the way it reflects light. A color model is a system that defines the number and type of colors that make up an image and that is used to organize and define colors according to a set of basic properties that can be reproduced. Black-and-white, grayscale, RGB, CMYK, and paletted are examples of popular color modes.

RGB is a color mode that contains three components: red (**R**), green (**G**), and blue (**B**). The RGB color mode is based on the RGB color model. In the RGB color mode, a value between **0** and **255** is assigned to each channel of red, green, and blue. An RGB color with the component values **0:25:118**, for example, contains no red, some green, and more blue, resulting in a slightly greenish blue color. Monitors, scanners, and the human eye use RGB to produce or detect color.

VBA example

The following VBA example deletes all of the shape objects with a RGB red fill.

```
Sub Test()
 Dim s As Shape
 For Each s In ActivePage.Shapes
  If s.Fill.Type = cdrUniformFill Then
   With s.Fill.UniformColor
    If .Type = cdrColorRGB Then
     If .RGBRed = 255 And .RGBGreen = 0 And .RGBBlue = 0 Then s.Delete
    End If
   End With
  End If
 Next s
End Sub
```

Copyright 2014 Corel Corporation. All rights reserved.

Color.RGBGreen

Property **RGBGreen** As Long

Description

Member of Color

The **RGBGreen** property returns or specifies the green color value for the RGB color model in CorelDRAW. A color is an effect applied to an object that alters the object's appearance by the way it reflects light. A color model is a system that defines the number and type of colors that make up an image and that is used to organize and define colors according to a set of basic properties that can be reproduced. Black-and-white, grayscale, RGB, CMYK, and paletted are examples of popular color modes.

RGB is a color mode that contains three components: red (**R**), green (**G**), and blue (**B**). The RGB color mode is based on the RGB color model. In the RGB color mode, a value between **0** and **255** is assigned to each channel of red, green, and blue. An RGB color with the component values **0:25:118**, for example, contains no red, some green, and more blue, resulting in a slightly greenish blue color. Monitors, scanners, and the human eye use RGB to produce or detect color.

VBA example

The following VBA example deletes all of the shape objects with a RGB red fill.

```
Sub Test()
 Dim s As Shape
 For Each s In ActivePage.Shapes
  If s.Fill.Type = cdrUniformFill Then
   With s.Fill.UniformColor
    If .Type = cdrColorRGB Then
     If .RGBRed = 255 And .RGBGreen = 0 And .RGBBlue = 0 Then s.Delete
    End If
   End With
  End If
 Next s
End Sub
```

Copyright 2014 Corel Corporation. All rights reserved.

Color.RGBRed

Property **RGBRed** As Long

Description

Member of Color

The **RGBRed** property returns or specifies the red color value for the RGB color model in CorelDRAW. A color is an effect applied to an object that alters the object's appearance by the way it reflects light. A color model is a system that defines the number and type of colors that make up an image and that is used to organize and define colors according to a set of basic properties that can be reproduced. Black-and-white, grayscale, RGB, CMYK, and paletted are examples of popular color modes.

RGB is a color mode that contains three components: red (**R**), green (**G**), and blue (**B**). The RGB color mode is based on the RGB color model. In the RGB color mode, a value between **0** and **255** is assigned to each channel of red, green, and blue. An RGB color with the component values **0:25:118**, for example, contains no red, some green, and more blue, resulting in a slightly greenish blue color. Monitors, scanners, and the human eye use RGB to produce or detect color.

VBA example

The following VBA example deletes all of the shape objects with a RGB red fill.

```
Sub Test()
 Dim s As Shape
 For Each s In ActivePage.Shapes
  If s.Fill.Type = cdrUniformFill Then
   With s.Fill.UniformColor
    If .Type = cdrColorRGB Then
     If .RGBRed = 255 And .RGBGreen = 0 And .RGBBlue = 0 Then s.Delete
    End If
   End With
  End If
 Next s
End Sub
```

Copyright 2014 Corel Corporation. All rights reserved.

Color.RGBValue

Property **RGBValue** As Long

Description

Member of Color

The **RGBValue** method returns or specifies, as a single integer, the RGB value of a color.

Copyright 2014 Corel Corporation. All rights reserved.

Color.SetName

Sub **SetName(***Name As String***)**

Description

Member of Color

The **SetName** method assigns a name to an unnamed color.

Parameter	Description
Name	Specifies the name

Copyright 2014 Corel Corporation. All rights reserved.

Color.SpotAssign

Sub **SpotAssign(***PaletteIdentifier As String***,** *SpotColorID As Long***, [***Tint As Long=100***])**

Description

Member of Color

The **SpotAssign** method assigns the specified spot color (as identified by ID) from the specified palette.

Parameter	Description
PaletteIdentifier	Specifies the palette by its unique identifier
SpotColorID	Specifies the ID of the spot color in the specified palette
Tint	Specifies the tint of the spot color. This parameter is optional, and its default value is **100**.

Copyright 2014 Corel Corporation. All rights reserved.

Color.SpotAssignByName

Sub **SpotAssignByName(***PaletteIdentifier As String*, *SpotColorName As String*, **[***Tint As Long=100***])**

Description

Member of Color

The **SpotAssignByName** method assigns the specified spot color (as identified by name) from the specified palette.

Parameter	Description
PaletteIdentifier	Specifies the palette by its unique identifier
SpotColorName	Specifies the name of the spot color in the specified palette
Tint	Specifies the tint of the spot color. This parameter is optional, and its default value is **100**.

Copyright 2014 Corel Corporation. All rights reserved.

Color.SpotColorID

Property **SpotColorID** As Long

Description

Member of Color

The **SpotColorID** property returns or specifies the ID that identifies a spot color in a color palette.

A color is an effect applied to an object that alters the object's appearance by the way it reflects light. A color model is a system that defines the number and type of colors that make up an image and that is used to organize and define colors according to a set of basic properties that can be reproduced. Black-and-white, grayscale, RGB, CMYK, and paletted are examples of popular color modes.

Copyright 2014 Corel Corporation. All rights reserved.

Color.SpotColorName

Property **SpotColorName** As String

Description

Member of Color

The **SpotColorName** property returns, as a read-only value, the name of the spot color from which a color is derived.

A color is an effect applied to an object that alters the object's appearance by the way it reflects light. A color model is a system that defines the number and type of colors that make up an image and that is used to organize and define colors according to a set of basic properties that can be reproduced. Black-and-white, grayscale, RGB, CMYK, and paletted are examples of popular color modes.

Copyright 2014 Corel Corporation. All rights reserved.

Color.StringAssign

Function **StringAssign(***ColorString As String***)** As Boolean

Description

Member of Color

The **StringAssign** method decodes a string into color information.

Parameter	Description
ColorString	Specifies the string

Copyright 2014 Corel Corporation. All rights reserved.

Color.Tint

Property **Tint** As Long

Description

Member of Color

The **Tint** property returns or specifies the tint level for a fixed palette's color in CorelDRAW. Tints are lighter shades of a spot color that are created by changing the percentage tint value.

A color is an effect applied to an object that alters the object's appearance by the way it reflects light. A color model is a system that defines the number and type of colors that make up an image and that is used to organize and define colors according to a set of basic properties that can be reproduced. Black-and-white, grayscale, RGB, CMYK, and paletted are examples of popular color modes.

Copyright 2014 Corel Corporation. All rights reserved.

Color.ToString

Function **ToString()** As String

Description

Member of Color

The **ToString** method returns color information encoded into a string.

Copyright 2014 Corel Corporation. All rights reserved.

Color.Type

Property **Type** As cdrColorType

Description

Member of Color

The **Type** property returns or specifies the color type in CorelDRAW. A color is an effect applied to an object that alters the object's appearance by the way it reflects light. A color model is a system that defines the number and type of colors that make up an image and that is used to organize and define colors according to a set of basic properties that can be reproduced. Black-and-white, grayscale, RGB, CMYK, and paletted are examples of popular color modes.

The **Type** property returns a read-only value.

VBA example

The following VBA example converts all spot color fills of all objects on the current page to the CMYK color model.

```
Sub Test()
 Dim s As Shape
 For Each s In ActivePage.Shapes
  If s.Fill.Type = cdrUniformFill Then
   If s.Fill.UniformColor.Type = cdrColorSpot Or s.Fill.UniformColor.Type = cdrColorPantone Then
    s.Fill.UniformColor.ConvertToCMYK
   End If
  End If
 Next s
End Sub
```

Copyright 2014 Corel Corporation. All rights reserved.

Color.UserAssign

Sub **UserAssign([***ParentWindowHandle As Long***])**

Description

Member of Color

The **UserAssign** method displays the **Color** dialog box, allowing the user to assign a color. The chosen color is applied to the color object.

A color is an effect applied to an object that alters the object's appearance by the way it reflects light. A color model is a system that defines the number and type of colors that make up an image and that is used to organize and define colors according to a set of basic properties that can be reproduced. Black-and-white, grayscale, RGB, CMYK, and paletted are examples of popular color modes.

Parameter	Description
ParentWindowHandle	This parameter is optional, and its default value is **0**.

VBA example

The following VBA example creates a new color object, then shows the color dialog and prompts the user to select a color. The color is then applied to all of the object fills in the selection.

```
Sub Test()
 Dim c As New color
 Dim s As Shape
 c.UserAssign
 For Each s In ActiveSelection.Shapes
  s.Fill.ApplyUniformFill c
 Next s
End Sub
```

Copyright 2014 Corel Corporation. All rights reserved.

Color.UserAssignEx

Function **UserAssignEx()** As Boolean

Description

Member of Color

The **UserAssignEx** method displays the **Select Color** dialog box, allowing the user to select a color. The chosen color is applied to the color object. **UserAssignEx** returns **True** if the color dialog was closed by clicking **OK**. It returns **False** if the dialog was canceled by pressing the **Cancel** or the **Esc** key.

A color is an effect applied to an object that alters the object's appearance by the way it reflects light. A color model is a system that defines the number and type of colors that make up an image and that is used to organize and define colors according to a set of basic properties that can be reproduced. Black-and-white, grayscale, RGB, CMYK, and paletted are examples of popular color modes.

Parameter	Description
ParentWindowHandle	This parameter is optional, and its default value is **0**.

VBA example

The following VBA example displays the **Select Color** dialog box. If the user does not select a color, the color is set to blue.

```
Sub Test()
 Dim cColor As New Color
 If cColor.UserAssignEx = False Then 'User closed the dialog without selecting a color
  Set cColor = CreateRGBColor(0, 0, 255)
 End If
End Sub
```

Copyright 2014 Corel Corporation. All rights reserved.

Color.ValidDuotoneColor

Property **ValidDuotoneColor** As Color

Description

Member of Color

The **ValidDuotoneColor** property returns the corrected color to be used in duotones.

The **ValidDuotoneColor** property returns a read-only value.

Copyright 2014 Corel Corporation. All rights reserved.

Color.YIQAssign

Sub **YIQAssign(***y As Long*, *I As Long*, *Q As Long***)**

Description

Member of Color

The **YIQAssign** method assigns the YIQ color model in CorelDRAW. All three color components are applied in one step, and the color model is set to YIQ.

A color is an effect applied to an object that alters the object's appearance by the way it reflects light. A color model is a system that defines the number and type of colors that make up an image and that is used to organize and define colors according to a set of basic properties that can be reproduced. Black-and-white, grayscale, RGB, CMYK, and paletted are examples of popular color modes.

The YIQ color model is a color model used in television broadcast systems (North American video standard, or NTSC). Colors are split into a luminance value (**Y**) and two chromaticity values (**I** and **Q**). On a color monitor, all three components are visible. On a monochrome monitor, only the **Y** component is visible. The square, two-dimensional visual selector defines the **I** and **Q** values, and the vertical visual selector defines the **Y** value. All values are scaled from **0** to **255**.

Parameter	Description
y	Specifies the luminance, or brightness, value in the YIQ color model. Values range from **0** to **255**.
I	Specifies one of two chromaticity values in the YIQ color model. In monitor calibration, chromaticity refers to the chroma (hue adjustment) of your monitor. Values range from **0** to **255**.
Q	Specifies one of two chromaticity values in the YIQ color model. In monitor calibration, chromaticity refers to the chroma (hue adjustment) of your monitor. Values range from **0** to **255**.

VBA example

The following VBA example sets the fill of the object to YIQ purple.

```
Sub Test()
 ActiveSelection.Shapes(1).Fill.UniformColor.YIQAssign 100, 255, 255
End Sub
```

Copyright 2014 Corel Corporation. All rights reserved.

Color.YIQChromaI

Property **YIQChromaI** As Long

Description

Member of Color

The **YIQChromaI** returns or specifies the **I** color value for the YIQ color model in CorelDRAW. The I value sets one of two chromaticity values in the YIQ color model. In monitor calibration, chromaticity refers to the chroma (hue adjustment) of your monitor. Values range from **0** to **255**.

A color is an effect applied to an object that alters the object's appearance by the way it reflects light. A color model is a system that defines the number and type of colors that make up an image and that is used to organize and define colors according to a set of basic properties that can be reproduced. Black-and-white, grayscale, RGB, CMYK, and paletted are examples of popular color modes.

The YIQ color model is a color model used in television broadcast systems (North American video standard, or NTSC). Colors are split into a luminance value (**Y**) and two chromaticity values (**I** and **Q**). On a color monitor, all three components are visible. On a monochrome monitor, only the **Y** component is visible. The square, two-dimensional visual selector defines the **I** and **Q** values, and the vertical visual selector defines the **Y** value. All values are scaled from **0** to **255**.

VBA example

The following VBA example sets the fill of the object to YIQ purple and displays the **YIQChromaI** value in a message box.

```
Sub Test()
With ActiveSelection.Shapes(1).Fill.UniformColor
.YIQAssign 100, 255, 255
MsgBox .YIQChromaI
End With
End Sub
```

Copyright 2014 Corel Corporation. All rights reserved.

Color.YIQChromaQ

Property **YIQChromaQ** As Long

Description

Member of Color

The **YIQChromaQ** returns or specifies the **Q** color value for the YIQ color model in CorelDRAW. The **Q** value sets one of two chromaticity values in the YIQ color model. In monitor calibration, chromaticity refers to the chroma (hue adjustment) of your monitor. Values range from **0** to **255**.

A color is an effect applied to an object that alters the object's appearance by the way it reflects light. A color model is a system that defines the number and type of colors that make up an image and that is used to organize and define colors according to a set of basic properties that can be reproduced. Black-and-white, grayscale, RGB, CMYK, and paletted are examples of popular color modes.

The YIQ color model is a color model used in television broadcast systems (North American video standard, or NTSC). Colors are split into a luminance value (**Y**) and two chromaticity values (**I** and **Q**). On a color monitor, all three components are visible. On a monochrome monitor, only the **Y** component is visible. The square, two-dimensional visual selector defines the **I** and **Q** values, and the vertical visual selector defines the **Y** value. All values are scaled from **0** to **255**.

VBA example

The following VBA example sets the fill of the object to YIQ purple and displays the **YIQChromaQ** value in a message box.

```
Sub Test()
With ActiveSelection.Shapes(1).Fill.UniformColor
.YIQAssign 100, 255, 255
MsgBox .YIQChromaQ
End With
End Sub
```

Copyright 2014 Corel Corporation. All rights reserved.

Color.YIQLuminanceY

Property **YIQLuminanceY** As Long

Description

Member of Color

The **YIQLuminanceY** returns or specifies the **Y** color value for the YIQ color model in CorelDRAW. The **Y** value sets the luminance, or brightness, in the YIQ color model. Values range from **0** to **255**.

A color is an effect applied to an object that alters the object's appearance by the way it reflects light. A color model is a system that defines the number and type of colors that make up an image and that is used to organize and define colors according to a set of basic properties that can be reproduced. Black-and-white, grayscale, RGB, CMYK, and paletted are examples of popular color modes.

The YIQ color model is a color model used in television broadcast systems (North American video standard, or NTSC). Colors are split into a luminance value (**Y**) and two chromaticity values (**I** and **Q**). On a color monitor, all three components are visible. On a monochrome monitor, only the **Y** component is visible. The square, two-dimensional visual selector defines the **I** and **Q** values, and the vertical visual selector defines the **Y** value. All values are scaled from **0** to **255**.

VBA example

The following VBA example sets the fill of the object to YIQ purple and displays the **YIQLuminanceY** value in a message box.

```
Sub Test()
 With ActiveSelection.Shapes(1).Fill.UniformColor
  .YIQAssign 100, 255, 255
  MsgBox .YIQLuminanceY
 End With
End Sub
```

Copyright 2014 Corel Corporation. All rights reserved.

ColorContext

Properties Methods

Description

The **ColorContext** class represents the settings of a color context.

Copyright 2014 Corel Corporation. All rights reserved.

ColorContext.BlendingColorModel

Property **BlendingColorModel** As clrColorModel

Description

Member of ColorContext

The **BlendingColorModel** property specifies the blending color model of the color context.

Copyright 2014 Corel Corporation. All rights reserved.

ColorContext.CMYKColorProfile

Property **CMYKColorProfile** As ColorProfile

Description

Member of ColorContext

The **CMYKColorProfile** property specifies the CMYK color profile of the color context.

Copyright 2014 Corel Corporation. All rights reserved.

ColorContext.ColorProfile

Property **ColorProfile(**ColorModel As clrColorModel**)** As ColorProfile

Description

Member of ColorContext

The **ColorProfile** property specifies a color profile for the given color model.

Parameter	Description
ColorModel	Specifies the color model

Copyright 2014 Corel Corporation. All rights reserved.

ColorContext.ColorProfileNameList

Property **ColorProfileNameList** As String

Description

Member of ColorContext

The **ColorProfileNameList** property returns a comma-separated list of the names of all color profiles that are specified in the color context.

The **ColorProfileNameList** property returns a read-only value.

Copyright 2014 Corel Corporation. All rights reserved.

ColorContext.ColorProfiles

Property **ColorProfiles** As ColorProfile

Description

Member of ColorContext

The **ColorProfiles** property returns the collection of all color profiles that are specified in the color context.

The **ColorProfiles** property returns a read-only value.

Copyright 2014 Corel Corporation. All rights reserved.

ColorContext.CopyAssign

Sub **CopyAssign(**ColorContext As ColorContext**)**

Description

Member of ColorContext

The **CopyAssign** method copies the data from one color context to another.

Parameter	Description
ColorContext	Specifies the destination color context

Copyright 2014 Corel Corporation. All rights reserved.

ColorContext.GetCopy

Function **GetCopy()** As ColorContext

Description

Member of ColorContext

The **GetCopy** methods creates a copy of the color context.

Copyright 2014 Corel Corporation. All rights reserved.

ColorContext.GrayscaleColorProfile

Property **GrayscaleColorProfile** As ColorProfile

Description

Member of ColorContext

The **GrayscaleColorProfile** property specifies the Grayscale color profile of the color context.

Copyright 2014 Corel Corporation. All rights reserved.

ColorContext.IsSame

Function **IsSame(**ColorContext As ColorContext**)** As Boolean

Description

Member of ColorContext

The **IsSame** method compares the two color contexts and returns **True** if they have the same parameters.

Parameter	Description
ColorContext	Specifies the color context with which to compare

Copyright 2014 Corel Corporation. All rights reserved.

ColorContext.Merge

Function **Merge(**ColorContext As ColorContext**)** As Boolean

Description

Member of ColorContext

The **Merge** method merges two color contexts by replacing non-empty color profiles from the source color context in the destination color context.

Parameter	Description
ColorContext	Specifies the color context with which to merge

Copyright 2014 Corel Corporation. All rights reserved.

ColorContext.ReadOnly

Property **ReadOnly** As Boolean

Description

Member of ColorContext

The **ReadOnly** property returns **True** if this color-context instance is read-only and cannot be modified.

The **ReadOnly** property returns a read-only value.

Copyright 2014 Corel Corporation. All rights reserved.

ColorContext.RenderingIntent

Property **RenderingIntent** As clrRenderingIntent

Description

Member of ColorContext

The **RenderingIntent** property specifies the rendering intent of the color context.

Copyright 2014 Corel Corporation. All rights reserved.

ColorContext.RGBColorProfile

Property **RGBColorProfile** As ColorProfile

Description

Member of ColorContext

The **RGBColorProfile** property specifies the RGB color profile of the color context.

Copyright 2014 Corel Corporation. All rights reserved.

ColorManagementPolicy

Properties

Description

The **ColorManagementPolicy** class represents the settings for a color-management policy.

Copyright 2014 Corel Corporation. All rights reserved.

ColorManagementPolicy.ActionForCMYK

Property **ActionForCMYK** As clrColorPolicyAction

Description

Member of ColorManagementPolicy

The **ActionForCMYK** property specifies the default action for converting CMYK colors.

Copyright 2014 Corel Corporation. All rights reserved.

ColorManagementPolicy.ActionForGrayscale

Property **ActionForGrayscale** As clrColorPolicyAction

Description

Member of ColorManagementPolicy

The **ActionForGrayscale** property specifies the default action for converting Grayscale colors.

Copyright 2014 Corel Corporation. All rights reserved.

ColorManagementPolicy.ActionForRGB

Property **ActionForRGB** As clrColorPolicyAction

Description

Member of ColorManagementPolicy

The **ActionForRGB** property specifies the default action for converting RGB colors.

Copyright 2014 Corel Corporation. All rights reserved.

ColorManagementPolicy.WarnOnMismatchedProfiles

Property **WarnOnMismatchedProfiles** As Boolean

Description

Member of ColorManagementPolicy

The **WarnOnMismatchedProfiles** property specifies whether to display a warning for a mismatch between color profiles.

Copyright 2014 Corel Corporation. All rights reserved.

ColorManagementPolicy.WarnOnMissingProfiles

Property **WarnOnMissingProfiles** As Boolean

Description

Member of ColorManagementPolicy

The **WarnOnMissingProfiles** property specifies whether to display a warning when a profile is missing.

Copyright 2014 Corel Corporation. All rights reserved.

ColorManager

Properties Methods

Description

The **ColorManager** class represents color-management settings.

Copyright 2014 Corel Corporation. All rights reserved.

ColorManager.CanDeleteStyle

Function **CanDeleteStyle(***StyleName As String***)** As Boolean

Description

Member of ColorManager

The **CanDeleteStyle** method returns **True** if the specified style can be removed, or **False** if the style is built-in and cannot be deleted.

Parameter	Description
StyleName	Specifies the style

Copyright 2014 Corel Corporation. All rights reserved.

ColorManager.ColorEngine

Property **ColorEngine** As clrColorEngine

Description

Member of ColorManager

The **ColorEngine** property specifies the color engine to use for color correction.

Copyright 2014 Corel Corporation. All rights reserved.

ColorManager.ColorEnginePresent

Function **ColorEnginePresent(**ColorEngine As clrColorEngine**)** As Boolean

Description

Member of ColorManager

The **ColorEnginePresent** method returns **True** if the specified color engine is installed on the computer and can be used for color management.

Parameter	Description
ColorEngine	Specifies the color engine

Copyright 2014 Corel Corporation. All rights reserved.

ColorManager.ColorProfiles

Property **ColorProfiles** As ColorProfiles

Description

Member of ColorManager

The **ColorProfiles** property returns a (read-only) list of all color profiles that are installed on the computer.

Copyright 2014 Corel Corporation. All rights reserved.

ColorManager.DefaultColorContext

Property **DefaultColorContext** As ColorContext

Description

Member of ColorManager

The **DefaultColorContext** property specifies the default color context for the application, which is used to supply color context to new documents. You can modify this object if you want to edit the default color-context settings for the application.

The **DefaultColorContext** property returns a read-only value.

Copyright 2014 Corel Corporation. All rights reserved.

ColorManager.DeleteStyle

Function **DeleteStyle(***StyleName As String***)** As Boolean

Description

Member of ColorManager

The **DeleteStyle** method deletes the specified color-management style from the style list.

Parameter	Description
StyleName	Specifies the style

Copyright 2014 Corel Corporation. All rights reserved.

ColorManager.GetProfilesByColorModel

Function **GetProfilesByColorModel(**ColorModel As clrColorModel**)** As ColorProfiles

Description

Member of ColorManager

The **GetProfilesByColorModel** method returns a list of the color profiles that use the specified color model.

Parameter	Description
ColorModel	Specifies the color model

Copyright 2014 Corel Corporation. All rights reserved.

ColorManager.GetProfilesForDevice

Function **GetProfilesForDevice(**DeviceType As clrDeviceType**, [***DeviceName As String***])** As ColorProfiles

Description

Member of ColorManager

The **GetProfilesByColorModel** method returns a list of the color profiles for the specified device.

Parameter	Description
DeviceType	Specifies the device type
DeviceName	Specifies the device name. This parameter is optional.

Copyright 2014 Corel Corporation. All rights reserved.

ColorManager.LoadStyle

Function **LoadStyle(***StyleName As String***)** As Boolean

Description

Member of ColorManager

The **LoadStyle** method applies the specified color-management style.

Parameter	Description
StyleName	Specifies the style

Copyright 2014 Corel Corporation. All rights reserved.

ColorManager.MapGrayToCMYKBlack

Property **MapGrayToCMYKBlack** As Boolean

Description

Member of ColorManager

The **MapGrayToCMYKBlack** property specifies whether to map grayscale colors to the CMYK black (K) channel.

Copyright 2014 Corel Corporation. All rights reserved.

ColorManager.MonitorColorProfiles

Property **MonitorColorProfiles** As ColorProfiles

Description

Member of ColorManager

The **MonitorColorProfiles** property returns a collection of color profiles: one for each monitor installed on the computer.

The **MonitorColorProfiles** property returns a read-only value.

Copyright 2014 Corel Corporation. All rights reserved.

ColorManager.PolicyForImport

Property **PolicyForImport** As ColorManagementPolicy

Description

Member of ColorManager

The **PolicyForImport** property returns the default color-management policy that is used by the application for importing or pasting graphics into existing documents.

The **PolicyForImport** property returns a read-only value.

Copyright 2014 Corel Corporation. All rights reserved.

ColorManager.PolicyForOpen

Property **PolicyForOpen** As ColorManagementPolicy

Description

Member of ColorManager

The **PolicyForOpen** property returns the default color-management policy that is used by the application for opening existing documents.

The **PolicyForOpen** property returns a read-only value.

Copyright 2014 Corel Corporation. All rights reserved.

ColorManager.PreservePureBlack

Property **PreservePureBlack** As Boolean

Description

Member of ColorManager

The **PreservePureBlack** property specifies whether to keep pure black colors as pure black when converting from one color to another.

Copyright 2014 Corel Corporation. All rights reserved.

ColorManager.SaveStyle

Function **SaveStyle(***StyleName As String***)** As Boolean

Description

Member of ColorManager

The **SaveStyle** method saves the current color-management settings as a style.

Parameter	Description
StyleName	Specifies the style

Copyright 2014 Corel Corporation. All rights reserved.

ColorManager.SpotColorDefinition

Property **SpotColorDefinition** As clrColorModel

Description

Member of ColorManager

The **SpotColorDefinition** property specifies which sets of color values to use for spot colors.

- You may use only constants with a corresponding “Spot Color Definition” in the Color Management Settings dialog box. For this reason, you may not use clrColorModelGrayscale or clrColorModelHexachrome.

Copyright 2014 Corel Corporation. All rights reserved.

ColorManager.StyleByIndex

Property **StyleByIndex(***Index As Long***)** As String

Description

Member of ColorManager

The **StyleByIndex** property returns the name of a color-management style when given its index number in the list of styles.

The **StyleByIndex** property returns a read-only value.

Parameter	Description
Index	Specifies the preset placeholder that uniquely identifies each color-management style

Copyright 2014 Corel Corporation. All rights reserved.

ColorManager.StyleCount

Property **StyleCount** As Long

Description

Member of ColorManager

The **StyleCount** property returns the number of preset color-management styles that are available.

The **StyleCount** property returns a read-only value.

Copyright 2014 Corel Corporation. All rights reserved.

ColorProfile

Properties Methods

Description

The **ColorProfile** class represents a color profile.

Copyright 2014 Corel Corporation. All rights reserved.

ColorProfile.ColorModel

Property **ColorModel** As clrColorModel

Description

Member of ColorProfile

The **ColorModel** property returns the color model of the device that is identified by this color profile.

The **ColorModel** property returns a read-only value.

Copyright 2014 Corel Corporation. All rights reserved.

ColorProfile.CreateColorContext

Function **CreateColorContext([**RenderingIntent As clrRenderingIntent = clrRenderRelative**])** As ColorContext

Description

Member of ColorProfile

The **CreateColorContext** method creates a color context by using the given color profile.

Parameter	Description
RenderingIntent	Specifies the rendering intent to use. This parameter is optional, and its default value is clrRenderRelative.

Copyright 2014 Corel Corporation. All rights reserved.

ColorProfile.DeviceModel

Property **DeviceModel** As String

Description

Member of ColorProfile

The **DeviceModel** property returns the model name for the device.

The **DeviceModel** property returns a read-only value.

Copyright 2014 Corel Corporation. All rights reserved.

ColorProfile.DeviceType

Property **DeviceType** As clrDeviceType

Description

Member of ColorProfile

The **DeviceType** property returns the device type.

The **DeviceType** property returns a read-only value.

Copyright 2014 Corel Corporation. All rights reserved.

ColorProfile.FileName

Property **FileName** As String

Description

Member of ColorProfile

The **FileName** property returns the file name of the color-profile information.

The **FileName** property returns a read-only value.

Copyright 2014 Corel Corporation. All rights reserved.

ColorProfile.ID

Property **ID** As String

Description

Member of ColorProfile

The **ID** property returns a unique string that identifies the color profile.

The **ID** property returns a read-only value.

Copyright 2014 Corel Corporation. All rights reserved.

ColorProfile.Installed

Property **Installed** As Boolean

Description

Member of ColorProfile

The **Installed** property returns **True** if the color profile is installed on the computer, or **False** if the color profile is a temporary one that is embedded in the document.

The **Installed** property returns a read-only value.

Copyright 2014 Corel Corporation. All rights reserved.

ColorProfile.IsSame

Function **IsSame(**ColorProfile As ColorProfile**)** As Boolean

Description

Member of ColorProfile

The **IsSame** method returns **True** if the two color profiles are the same.

Parameter	Description
IsSame	Specifies the color profile with which to compare

Copyright 2014 Corel Corporation. All rights reserved.

ColorProfile.Manufacturer

Property **Manufacturer** As String

Description

Member of ColorProfile

The **Manufacturer** property returns the manufacturer name for the device.

The **Manufacturer** property returns a read-only value.

Copyright 2014 Corel Corporation. All rights reserved.

ColorProfile.Name

Property **Name** As String

Description

Member of ColorProfile

The **Name** property returns the name of the full-color profile. It is the default property of the ColorProfile class.

The **Name** property returns a read-only value.

Copyright 2014 Corel Corporation. All rights reserved.

ColorProfiles

Properties Methods

Description

The **ColorProfiles** class represents a collection of color profiles (or ColorProfile objects).

Copyright 2014 Corel Corporation. All rights reserved.

ColorProfiles.Count

Property **Count** As Long

Description

Member of ColorProfiles

The **Count** property returns the number of available color profiles installed for the device.

The **Count** property returns a read-only value.

Copyright 2014 Corel Corporation. All rights reserved.

ColorProfiles.DeviceType

Property **DeviceType** As clrDeviceType

Description

Member of ColorProfiles

The **DeviceType** property returns the device type for which color-profile list is obtained.

The **DeviceType** property returns a read-only value.

Copyright 2014 Corel Corporation. All rights reserved.

ColorProfiles.Install

Function **Install(***FileName As String***)** As Boolean

Description

Member of ColorProfiles

The **Install** method installs a new color profile for the device.

Parameter	Description
FileName	Specifies the filename

Copyright 2014 Corel Corporation. All rights reserved.

ColorProfiles.Item

Property **Item(***IndexOrName As Variant***)** As ColorProfile

Description

Member of ColorProfiles

The **Item** property returns the available color profile by its index number or name. It is the default property of the ColorProfiles class.

The **Item** property returns a read-only value.

Parameter	Description
IndexOrName	Specifies the color profile by its index number or name: • **Index** — Specifies the preset placeholder that uniquely identifies each member of the **ColorProfiles** collection • **Name** — Specifies the string that uniquely identifies each color profile

Copyright 2014 Corel Corporation. All rights reserved.

Colors

Properties

Description

The **Colors** class represents a collection of colors (or Color objects) in a color palette.

Copyright 2014 Corel Corporation. All rights reserved.

Colors.Application

Property **Application** As Object

Description

Member of Colors

The Application object defines properties of the main CorelDRAW application. It is the top-level object in the CorelDRAW hierarchy of objects, and you can access all other features of the application through its functions, methods, and properties.

It is not necessary to explicitly specify an **Application** object; it is always available in VBA, and its properties and methods are global.

The **Application** property returns a read-only value that is associated with the main CorelDRAW application.

Copyright 2014 Corel Corporation. All rights reserved.

Colors.Count

Property **Count** As Long

Description

Member of Colors

The **Count** property returns the number of colors in the palette.

- See also the Palette.ColorCount property.

The **Count** property returns a read-only value.

VBA example

The following VBA example displays the number of colors in the active palette.

```
Sub ColorsCount()
 MsgBox "Active palette '" & ActivePalette.Name & "' contains " & _
  ActivePalette.Colors.Count & " colors"
End Sub
```

Copyright 2014 Corel Corporation. All rights reserved.

Colors.Item

Property **Item(***Index As Long***)** As Color

Description

Member of Colors

The **Item** property returns the specified color from the color palette. For example, **Colors(2)** refers to the second color in a palette.

Item is the default property of the Colors class, and its reference can be omitted when you are accessing items in a **Colors** collection. For example, **Colors.Item(2)** is the same as **Colors(2)** — they both reference the second color in the palette.

The **Item** property returns a read-only value.

Parameter	Description
Index	Specifies the color by its index number

VBA example

The following VBA example creates an ellipse and fills it with 15th color of the current color palette.

```
Sub Test()
 Dim s As Shape
 Set s = ActiveLayer.CreateEllipse2(2, 2, 1)
 s.Fill.ApplyUniformFill ActivePalette.Colors(15)
End Sub
```

Copyright 2014 Corel Corporation. All rights reserved.

Colors.Parent

Property **Parent** As Palette

Description

Member of Colors

The **Parent** property returns a read-only value that is associated with the properties, methods, and controls of an object's parent in the CorelDRAW hierarchy of objects. The application object refers to the CorelDRAW application.

A parent object acts as a container for child objects. For example, a form (as a container) is the parent object of a check box on that form.

Most objects have either a **Parent** property or a **Collection** property, pointing to the object's parent object in the object model. The **Collection** property is used if the parent object is a collection.

Copyright 2014 Corel Corporation. All rights reserved.

Component

Properties

Description

The **Component** class represents an application component.

Copyright 2014 Corel Corporation. All rights reserved.

Component.ComponentID

Property **ComponentID** As String

Description

Member of Component

The **ComponentID** property returns a read-only value.

Copyright 2014 Corel Corporation. All rights reserved.

Components

Properties Methods

Description

The **Components** class represents a collection of application components (or Component objects).

Copyright 2014 Corel Corporation. All rights reserved.

Components.Count

Property **Count** As Long

Description

Member of Components

The **Count** property returns the number of components in the collection.

The **Count** property returns a read-only value.

Copyright 2014 Corel Corporation. All rights reserved.

Components.IsComponentInstalled

Function **IsComponentInstalled(***ComponentID As String***)** As Boolean

Description

Member of Components

The **IsComponentInstalled** method determines whether a given component is installed on the system.

Parameter	Description
ComponentID	Specifies the ID of the component

Copyright 2014 Corel Corporation. All rights reserved.

Components.Item

Property **Item(***IndexOrName As Variant***)** As Component

Description

Member of Components

The **Item** property returns a specified component from a Components collection. It is the default property of the **Components** class.

The **Item** property returns a read-only value.

Parameter	Description
IndexOrName	Specifies the component by its index number or name: • **Index** — Specifies the preset placeholder that uniquely identifies each member of the **Components** collection • **Name** — Specifies the string that uniquely identifies each component

Copyright 2014 Corel Corporation. All rights reserved.

Connector

Properties

Description

The **Connector** class represents a connector object — that is, a dynamic join between two objects. The start and end points of a connector object are both snap points (or SnapPoint objects).

Copyright 2014 Corel Corporation. All rights reserved.

Connector.EndPoint

Property **EndPoint** As SnapPoint

Description

Member of Connector

The **EndPoint** property returns or specifies the ending point of the connector object. This ending point is a snap point. For example, **EndPoint(5)** begins the connector line at the fifth snap point of the object.

VBA example

The following VBA example sets the reference point of the document to the lower-left corner and creates a new snap point with coordinates **(1, 6)**, one inch above and six inches to the right of the reference point. A rectangle and ellipse are created, and a connector line is drawn between them, starting at the ninth snap point of the rectangle to the first snap point of the ellipse.

```
Sub PointStart()
Dim sp As New SnapPoint
Dim s1 As Shape, s2 As Shape, c As Shape
ActiveDocument.ReferencePoint = cdrBottomLeft
sp.PositionX = 1
sp.PositionY = 6
Set s1 = ActiveLayer.CreateRectangle(0, 0, 3, 3)
Set s2 = ActiveLayer.CreateEllipse(4, 4, 6, 1)
Set c = ActiveLayer.CreateConnector(s1.SnapPoints(2), s2.SnapPoints(1))
c.Connector.StartPoint = s1.SnapPoints(2)
c.Connector.EndPoint = s2.SnapPoints(1)
End Sub
```

Copyright 2014 Corel Corporation. All rights reserved.

Connector.StartPoint

Property **StartPoint** As SnapPoint

Description

Member of Connector

The **StartPoint** property returns or specifies the starting point of the connector object. This starting point is a snap point. For example, **StartPoint(5)** begins the connector line at the fifth snap point of the object.

VBA example

The following VBA example sets the reference point of the document to the lower-left corner and creates a new snap point with coordinates at **(1, 6)**. A rectangle and ellipse are created, and a connector line is drawn between them, starting at the ninth snap point of the rectangle to the first snap point of the ellipse.

```
Sub PointStart()
Dim sp As New SnapPoint
Dim s1 As Shape, s2 As Shape, c As Shape
ActiveDocument.ReferencePoint = cdrBottomLeft
sp.PositionX = 1
sp.PositionY = 6
Set s1 = ActiveLayer.CreateRectangle(0, 0, 3, 3)
Set s2 = ActiveLayer.CreateEllipse(4, 4, 6, 1)
Set c = ActiveLayer.CreateConnector(s1.SnapPoints(2), s2.SnapPoints(1))
c.Connector.StartPoint = s1.SnapPoints(2)
c.Connector.EndPoint = s2.SnapPoints(1)
End Sub
```

Copyright 2014 Corel Corporation. All rights reserved.

Connector.Type

Property **Type** As cdrConnectorType

Description

Member of Connector

The **Type** property returns a read-only value that is associated with the type for a connector.

Copyright 2014 Corel Corporation. All rights reserved.

CorelScriptTools

Methods

Description

The **CorelScriptTools** class represents the available Corel SCRIPT tools.

Copyright 2014 Corel Corporation. All rights reserved.

CorelScriptTools.AngleConvert

Function **AngleConvert(***FromUnit As Long***,** *ToUnit As Long***,** *Value As Double***)** As Double

Description

Member of CorelScriptTools

The **AngleConvert** method converts a number from one angle measurement to another.

Parameter	Description
FromUnit	Specifies the unit of measurement from which to convert. **1** = degrees **2** = radians **3** = gradients **4** = Corel PHOTO-PAINT degrees (tenths of a degree) **5** = CorelDRAW degrees (millionths of a degree)
ToUnit	Specifies the unit of measurement to convert to: **1** = degrees **2** = radians **3** = gradients **4** = Corel PHOTO-PAINT degrees (tenths of a degree) **5** = CorelDRAW degrees (millionths of a degree)
Value	A numeric expression, specifies the value to be converted

Example

The following VBA example converts 90 degrees to radians, where the variable **x_rads** equals **1.57142857142932**.

```
x_rads = ANGLECONVERT(1, 2, 90)
```

Copyright 2014 Corel Corporation. All rights reserved.

CorelScriptTools.ASin

Function **ASin(***Value As Double***)** As Double

Description

Member of CorelScriptTools

The **ASin** method returns the inverse sine (arc sine) of a given value. The result is an angle in radians bounded by -pi/2 and pi/2.

Parameter	Description
Value	Specifies a numeric expression between -1 and 1

- To convert the result from radians to degrees, use the AngleConvert function or multiply the result by 180/3.14152.

Example

In the following code example, **w** is equal to **-0.8480621**, **x** is equal to **0.8480621**, **y** is equal to **0**, and **z** is equal to **1.570796**.

```
w = ASIN(-0.75)
x = ASIN(0.75)
y = ASIN(0)
z = ASIN(1)
```

Copyright 2014 Corel Corporation. All rights reserved.

CorelScriptTools.BeginWaitCursor

Sub **BeginWaitCursor()**

Description

Member of CorelScriptTools

The **BeginWaitCursor** method sets the mouse pointer to **Busy**. On most computers, the **Busy** pointer appears as an hourglass. This command is useful for scripts that perform long operations. By setting the pointer to **Busy**, the user is alerted that the script is still executing.

- It is good programming practice to use an CorelScriptTools.EndWaitCursor statement with every **BeginWaitCursor** statement.

Example

In the following code example, the pointer is set to **Busy**, script execution is paused for 30 seconds, and then the pointer reverts to its normal state.

```
BEGINWAITCURSOR
WAIT FOR 30
ENDWAITCURSOR
```

Copyright 2014 Corel Corporation. All rights reserved.

CorelScriptTools.BuildDate

Function **BuildDate(***Year As Long***,** *Month As Long***,** *Day As Long***) As Date**

Description

Member of CorelScriptTools

The **BuildDate** method assigns a date value to a date variable.

Parameter	Description
Year	Specifies the year to assign to a date variable
Month	Specifies the month to assign to a date variable. Valid values are from **1** to **12** inclusive.
Day	Specifies the day to assign to a date variable. Valid values are from **1** to **31** inclusive, depending on the **Month** setting.

- The **BuildDate** method can accept only a date value between January 1, 1980 (date serial number **29221**) and December 31, 2099 (date serial number **73050**). If a date outside this range is specified, an error occurs.

Example

In the following code example, the first line declares the date variable **BigDay**. This variable is then assigned the date March 12, 2005.

```
DIM BigDay AS DATE
BigDay = BUILDDATE(2005, 3, 12)
```

Copyright 2014 Corel Corporation. All rights reserved.

CorelScriptTools.BuildTime

Function **BuildTime(***Hour As Long***,** *Minute As Long***,** *Second As Long***)** As Date

Description

Member of CorelScriptTools

The **BuildTime** method assigns a time value to a date variable.

Parameter	Description
Hour	Specifies the hour to assign to a date variable. This value is based on a 24-hour clock (so, for example, 5 PM equals **17**). Valid values are from **0** to **23** inclusive.
Minute	Specifies the minute to assign to a date variable. Valid values are from **0** to **59** inclusive.
Second	Specifies the second to assign to a date variable. Valid values are from **0** to **59** inclusive.

Example

In the following code example, the first line declares the date variable **BigDay**, and then this variable is assigned the time 2:30 PM.

```
DIM BigDay AS DATE
BigDay = BUILDTIME(14, 30, 0)
```

Copyright 2014 Corel Corporation. All rights reserved.

CorelScriptTools.Dec

Function **Dec(***Hex As String***)** As Long

Description

Member of CorelScriptTools

The **Dec** method returns the conversion of a hexadecimal value into decimal notation.

Parameter	Description
Hex	Represents a hexadecimal number

- Decimal notation is a numerical system based on groups of ten units.
- The highest value you can convert is 7FFFFFFF.

Example

In the following code example, **x** equals 2599.

```
x& = DEC("A27")
```

Copyright 2014 Corel Corporation. All rights reserved.

CorelScriptTools.EndWaitCursor

Sub **EndWaitCursor()**

Description

Member of CorelScriptTools

The **EndWaitCursor** method returns the pointer to its normal state. If the **EndWaitCursor** statement is not in a script that uses the CorelScriptTools.BeginWaitCursor statement, the pointer reverts to its normal state after the script finishes executing.

Description

Member of CorelScriptTools

- It is good programming practice to use an **EndWaitCursor** statement with every **BeginWaitCursor** statement.

Example

In the following code example, the pointer is set to **Busy**, script execution is paused for 30 seconds, and then the pointer reverts to its normal state.

```
BEGINWAITCURSOR
WAIT FOR 30
ENDWAITCURSOR
```

Copyright 2014 Corel Corporation. All rights reserved.

CorelScriptTools.FileAttr

Function **FileAttr(***FolderFile As String***)** As Long

Description

Member of CorelScriptTools

The **FileAttr** method returns the attributes for a file or folder.

Parameter	Description
FileName	Specifies the file or folder

The FileAttr method returns one of the following values:

- **0** = file doesn't exist
- **1** = read-only files or folder
- **2** = hidden files or folder
- **4** = system files or folder used by operating system
- **16** = folder
- **32** = archive files or folder
- **128** = normal files or folder
- **256** = temporary files or folder
- **2048** = compressed files and folders

If **mysetup.txt** is a read-only, hidden system file, **retval** equals 7:

```
retval = FILEATTR("C:\myfiles\mysetup.txt")
```

In cases where multiple attributes are returned, you can use the **AND** operator to determine specific attributes. To determine whether **mysetup.txt** is a read-only file, you could use the following syntax:

```
IF 1 AND retval THEN readOnly$ = "Yes" ELSE readOnly$ = "No"
```

1 is the read-only attribute. The variable **readOnly** is assigned a string based on bitwise comparison. In this case, **readOnly** is assigned **Yes**.

Copyright 2014 Corel Corporation. All rights reserved.

CorelScriptTools.FindFirstFolder

Function **FindFirstFolder(***SearchCriteria As String***,** *Attributes As Long***)** As String

Description

Member of CorelScriptTools

You can use the **FindFirstFolder** and FindNextFolder functions to assemble or perform an operation on a list of files, folders, or both. The **FindFirstFolder** function is used to locate the first file or first folder in a folder that meets a specified search criteria. The **FindNextFolder** function is used to locate the next file or next folder that meets the specified search criteria set by the **FindFirstFolder**. The **FindNextFolder** function must be used in conjunction with the **FindFirstFolder** function.

Parameter	Description
SearchCriteria	Specifies the files or folders for which to search. You can include wild-card characters (***** or **?**).
Attributes	Specifies the type of files or folders you want to use. Use the **OR** operator to specify multiple file and folder types: **1** = read-only **2** = hidde **4** = system **16** = folders (if not specified, files are used) **32** = archive **128** = normal (not read-only, hidden, system or archive file or folder) **256** = temporary **2048** = compressed

- Specifying folder in the **attributes** parameter (**16**) by itself does not specify a type of folder. You must use another parameter along with **16** to specify a folder type.

Example

In the following code example, the first loop fills an array (**DirArr**) with the names of the normal folders in the **D:\Corel\Ventura\Samples folder**. The second loop searches the folders in the **Samples** folder for any file with the extension **.vp**. Any found VP file has its name added to the **FilesArr** array and has its name displayed in a message box.

```
dim Dcount%, Fcount% 'creates 2 integer variables
dim FilesArr$(100), DirArr$(100) 'creates 2 string arrays
rem LOOP #1
REM Find all directories in the Samples folder
Dcount = 1
DirArr(Dcount) = FINDFIRSTFOLDER("D:\Corel\Ventura\Samples\*", 16 or 128)
WHILE (DirArr(Dcount) <> "")
 MESSAGE DirArr(Dcount)
 IF DirArr(Dcount) <> "." AND DirArr(Dcount) <> ".." THEN Dcount = Dcount + 1
 DirArr(Dcount) = FINDNEXTFOLDER()
WEND
rem LOOP #2
REM Find all *.vp files in each Directory found in earlier loop
DIM i%
Fcount = 1
FOR i% = 1 TO Dcount-1
 FilesArr(Fcount) = FINDFIRSTFOLDER("D:\Corel\Ventura\Samples\" + DirArr(i%) + "\*.vp", 1 or 2 or 4 or 32 or 128)
 WHILE (FilesArr(Fcount) <> "" )
 MESSAGE DirArr(i%) & CHR(13) & FilesArr(Fcount)
  Fcount = Fcount + 1
  FilesArr(Fcount) = FINDNEXTFOLDER()
 WEND
NEXT i%
```

The following statement in the first loop is used to remove the current (**.**) folder and parent (**..**) folder from being sent to the **DirArr** array:

```
IF DirArr(Dcount) <> "." AND DirArr(Dcount) <> ".." THEN Dcount = Dcount + 1
```

Copyright 2014 Corel Corporation. All rights reserved.

CorelScriptTools.FindNextFolder

Function **FindNextFolder()** As String

Description

Member of CorelScriptTools

Use the FindFirstFolder and **FindNextFolder** functions to assemble or perform an operation on a list of files, folders, or both. The **FindFirstFolder** function is used to locate the first file or first folder in a folder that meets a specified search criteria. The **FindNextFolder** function is used to locate the next file or next folder that meets the specified search criteria set by the **FindFirstFolder**. The **FindNextFolder** function must be used in conjunction with the **FindFirstFolder** function.

Parameter	Description
SearchCriteria	Specifies the files or folders for which to search. You can include wild-card characters (***** or **?**).
Attributes	Specifies the type of files or folders you want to use. Use the **OR** operator to specify multiple file and folder types: **1** = read-only **2** = hidden **4** = system **16** = folders (if not specified, files are used) **32** = archive **128** = normal (not read-only, hidden, system or archive file or folder) **256** = temporary **2048** = compressed

- Specifying folder in the **attributes** parameter (**16**) by itself does not specify a type of folder. You must use another parameter along with **16** to specify a folder type.

Example

In the following code example, the first loop fills an array (**DirArr**) with the names of the normal folders in the **D:\Corel\Ventura\Samples folder**. The second loop searches the folders in the **Samples** folder for any file with the extension **.vp**. Any found VP file has its name added to the **FilesArr** array and has its name displayed in a message box.

```
dim Dcount%, Fcount% 'creates 2 integer variables
dim FilesArr$(100), DirArr$(100) 'creates 2 string arrays
rem LOOP #1
REM Find all directories in the Samples folder
Dcount = 1
DirArr(Dcount) = FINDFIRSTFOLDER("D:\Corel\Ventura\Samples\*", 16 or 128)
WHILE (DirArr(Dcount) <> "")
 MESSAGE DirArr(Dcount)
 IF DirArr(Dcount) <> "." AND DirArr(Dcount) <> ".." THEN Dcount = Dcount + 1
 DirArr(Dcount) = FINDNEXTFOLDER()
WEND
rem LOOP #2
REM Find all *.vp files in each Directory found in earlier loop
DIM i%
Fcount = 1
FOR i% = 1 TO Dcount-1
 FilesArr(Fcount) = FINDFIRSTFOLDER("D:\Corel\Ventura\Samples\" + DirArr(i%) + "\*.vp", 1 or 2 or 4 or 32 or 128)
 WHILE (FilesArr(Fcount) <> "" )
 MESSAGE DirArr(i%) & CHR(13) & FilesArr(Fcount)
  Fcount = Fcount + 1
  FilesArr(Fcount) = FINDNEXTFOLDER()
 WEND
NEXT i%
```

The following statement in the first loop is used to remove the current (**.**) folder and parent (**..**) folder from being sent to the **DirArr** array:

```
IF DirArr(Dcount) <> "." AND DirArr(Dcount) <> ".." THEN Dcount = Dcount + 1
```

Copyright 2014 Corel Corporation. All rights reserved.

CorelScriptTools.FormatTime

Function **FormatTime(***Time As Date***,** *Format As String***)** As String

Description

Member of CorelScriptTools

Parameter	Description
Time	Specifies the time expression to convert to a string
Format	Specifies the code, as a string, representing the format of the time. Formats are created by using and combining the following (case-sensitive) codes: **h** = hours as 1 through 12 (12-hour clock) **hh** = hours as 01 through 12 (12-hour clock) **H** = hours as 0 through 23 (24-hour clock) **HH** = hours as 00 through 23 (24-hour clock) **m** = minutes as 0 through 59 **mm** = minutes as 00 through 59 **s** = seconds as 0 through 59 **ss** = seconds as 00 through 59 **t** = AM/PM as A or P **tt** = AM/PM as AM or PM **h:mm pm** = time as in the following example: 4:36 pm

- You can insert spaces and punctuation between time elements within the formatting string. See the example that follows.

Example

In the following code example, the first line declares the date variable **TodayDate**. This variable is then assigned the current date and time with the **GetCurrDate** function. The **StringTime** variable is then assigned the current time using **h:mm pm** formatting.

```
DIM TimeNow AS DATE
TimeNow = GETCURRDATE()
StringTime = FORMATTIME (TimeNow, "HH:mm:ss tt")
MESSAGE StringTime
```

Copyright 2014 Corel Corporation. All rights reserved.

CorelScriptTools.FromCentimeters

Function **FromCentimeters(***Value As Double***)** As Double

Description

Member of CorelScriptTools

The **FromCentimeters** method converts a numeric value from centimeters to tenths of a micron, which is the basic unit of measurement in Corel applications such as CorelDRAW and Corel VENTURA.

Parameter	Description
Value	Specifies the value to be converted

Example

The following VBA example creates a rectangle 7.5 by 8 centimeters. The rectangle's top-left corner coordinate is -5, 8 centimeters relative to the center of the page, and the corners are 0.75 centimeters in diameter.

```
.CreateRectangle FROMCENTIMETERS(8), FROMCENTIMETERS(-5), FROMCENTIMETERS(0), FROMCENTIMETERS(2.5),
FROMCENTIMETERS(0.75)
```

Copyright 2014 Corel Corporation. All rights reserved.

CorelScriptTools.FromCiceros

Function **FromCiceros(***Value As Double***)** As Double

Description

Member of CorelScriptTools

The **FromCiceros** method converts a numeric value from ciceros to tenths of a micron, which is the basic unit of measurement in Corel applications such as CorelDRAW and Corel VENTURA.

Parameter	Description
Value	Specifies the value to be converted

Example

The following VBA example creates a rectangle 18 by 10 ciceros. The rectangle's top-left corner coordinate is -12, 18 ciceros relative to the center of the page, and the corners are 1.5 ciceros in diameter.

```
.CreateRectangle FROMCICEROS(18), FROMCICEROS(-12), FROMCICEROS(8), FROMCICEROS(6), FROMCICEROS(1.5)
```

Copyright 2014 Corel Corporation. All rights reserved.

CorelScriptTools.FromDidots

Function **FromDidots(***Value As Double***)** As Double

Description

Member of CorelScriptTools

The **FromDidots** method converts a numeric value from didots to tenths of a micron, which is the basic unit of measurement in Corel applications such as CorelDRAW and Corel VENTURA.

Parameter	Description
Value	Specifies the value to be converted

Example

The following VBA example creates a rectangle 100 by 50 didots. The rectangle's top-left coordinate is -70, 50 didots relative to the center of the page, and the corners are 20 didots in diameter.

```
.CreateRectangle FROMDIDOTS(50), FROMDIDOTS(-70), FROMDIDOTS(0), FROMDIDOTS(30), FROMDIDOTS(20)
```

Copyright 2014 Corel Corporation. All rights reserved.

CorelScriptTools.FromInches

Function **FromInches(***Value As Double***)** As Double

Description

Member of CorelScriptTools

The **FromInches** method converts a numeric value from inches to tenths of a micron, which is the basic unit of measurement in Corel applications such as CorelDRAW and Corel VENTURA.

Parameter	Description
Value	Specifies the value to be converted

Example

The following VBA example creates a rectangle 3 by 3 inches. The rectangle's top-left coordinate is -2, 3 inches relative to the center of the page, and the corners are 0.25 inches in diameter.

```
.CreateRectangle FROMINCHES(3), FROMINCHES(-2), FROMINCHES(0), FROMINCHES(1), FROMINCHES(0.25)
```

Copyright 2014 Corel Corporation. All rights reserved.

CorelScriptTools.FromPicas

Function **FromPicas(**Value **As Double)** As Double

Description

Member of CorelScriptTools

The **FromPicas** method converts a numeric value from picas to tenths of a micron, which is the basic unit of measurement in Corel applications such as CorelDRAW and Corel VENTURA.

Parameter	Description
Value	Specifies the value to be converted

Example

The following VBA example creates a rectangle 18 by 10 picas. The rectangle's top-left coordinate is -12, 18 picas relative to the center of the page, and the corners are 2 picas in diameter.

```
.CreateRectangle FROMPICAS(18), FROMPICAS(-12), FROMPICAS(8), FROMPICAS(6), FROMPICAS(2)
```

Copyright 2014 Corel Corporation. All rights reserved.

CorelScriptTools.FromPoints

Function **FromPoints(***Value As Double***)** As Double

Description

Member of CorelScriptTools

The **FromPoints** method converts a numeric value from points to tenths of a micron, which is the basic unit of measurement in Corel applications such as CorelDRAW and Corel VENTURA.

Parameter	Description
Value	Specifies the value to be converted

Example

The following VBA example creates a rectangle 210 by 140 points. The rectangle's top-left corner coordinate is -140, 210 points relative to the center of the page, and the corners are 1.75 points in diameter.

```
.CreateRectangle FROMPOINTS(210), FROMPOINTS(-140), FROMPOINTS(90), FROMPOINTS(70), FROMPOINTS(1.75)
```

Copyright 2014 Corel Corporation. All rights reserved.

CorelScriptTools.GetAppHandle

Function **GetAppHandle()** As Long

Description

Member of CorelScriptTools

The **GetAppHandle** method returns the Application Instance Handle for the Corel application that is running a script. For example, if you are running the script from the Corel SCRIPT Editor, **GetAppHandle** returns the Application Instance Handle for the Corel SCRIPT Editor; if you run a script from Corel VENTURA, GetApphandle the Application Instance Handle for Corel VENTURA. This function is used in conjunction with DLL calls that require the application's handle.

The return value specifies a numeric variable that is passed the Application Instance Handle.

Example

Here is a code example:

```
hand = GETAPPHANDLE()
```

Copyright 2014 Corel Corporation. All rights reserved.

CorelScriptTools.GetColor

Function **GetColor(***Red As Long*, *Green As Long*, *Blue As Long***)** As Boolean

Description

Member of CorelScriptTools

The **GetColor** method displays a standard Windows **Color** dialog box and returns color setting values from the RGB color model (**Red**, **Green**, **Blue**).

Parameter	Definition
Red	Specifies the numeric variable that is passed the **Red** setting of the selected color (**0** to **255**). You can also use this variable to set an initial value.
Green	Specifies the numeric variable that is passed the **Green** setting of the selected color (**0** to **255**). You can also use this variable to set an initial value.
Blue	Specifies the numeric variable that is passed the **Blue** setting of the selected color (**0** to **255**). You can also use this variable to set an initial value.

The **GetColor** function returns one of the following values:

- **True** (**-1**) = the **Cancel** button was not clicked
- **False** (**0**) = the Cancel button was clicked

Example

Here is a code example:

```
GETCOLOR MyRed%, MyGreen%, MyBlue%
```

The above example displays the following dialog box and returns the RGB color settings for the selected color to the numeric variables **MyRed**, **MyGreen**, and **MyBlue**.

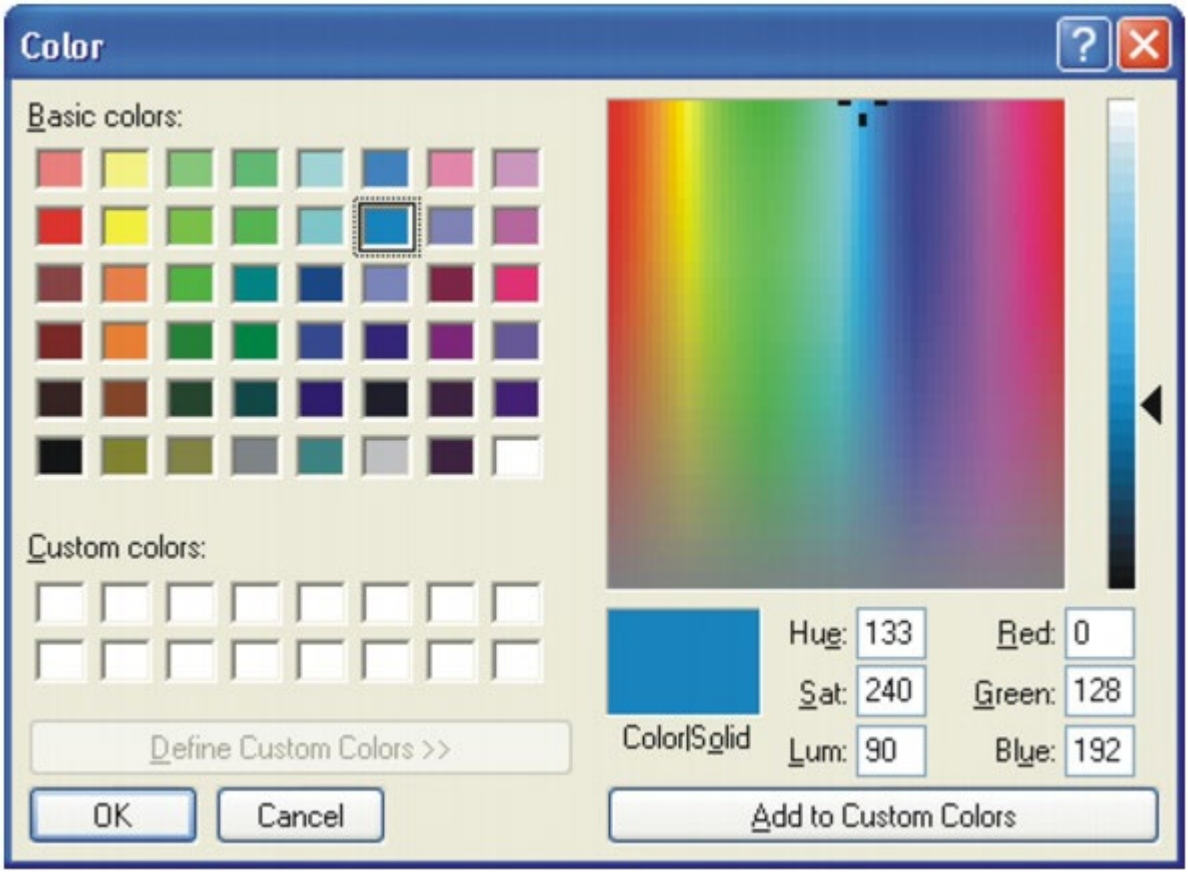

Copyright 2014 Corel Corporation. All rights reserved.

CorelScriptTools.GetCommandLine

Function **GetCommandLine()** As String

Description

Member of CorelScriptTools

The **GetCommandLine** method returns the parameters used in the command line that launch a script. To test this command, specify a command line in the **Command Line** text box in the **Options** dialog box of the Corel SCRIPT Editor (click **Tools** } **Options**, and the click the **Environment** tab).

The **GetCommandLine** method returns a string variable that is passed the command line parameters.

Example

The following VBA example returns **CommandLine**:

```
CommandLine$ = GETCOMMANDLINE ( )
```

Copyright 2014 Corel Corporation. All rights reserved.

CorelScriptTools.GetCurrFolder

Function **GetCurrFolder()** As String

Description

Member of CorelScriptTools

The **GetCurrFolder** method returns the name of the active Windows folder and path.

The **GetCurrFolder** method returns a string variable that is passed the name of the active Windows folder and path.

- You can set the active folder using the **SetCurrFolder** statement.
- In Corel SCRIPT version 7.0, the **GetCurrFolder** function and the SetCurrFolder statement replaced the **CurrFolder** statement.

Example

In the following code example, the first line sets the active folder. The second line assigns the active folder to a string variable. The third line assigns a file name to a string variable. In the last line a string variable is assigned a value which is made by combining the folder and file string variables.

```
SETCURRFOLDER "c:\corel\graphics8\scripts\"
folder$ = GETCURRFOLDER ( )
MyFile$ = "\MyScript.csc"
MyPathFile = folder$ & MyFile&
```

Copyright 2014 Corel Corporation. All rights reserved.

CorelScriptTools.GetDateInfo

Sub **GetDateInfo(***Date As Date***,** *Year As Long***,** *Month As Long***,** *Day As Long***,** *DayOfWeek As Long***)**

Description

Member of CorelScriptTools

The **GetDateInfo** method extracts the components of a date expression to numeric variables.

Parameter	Description
DateExp	Specifies the date expression to extract components from
Year	Specifies the numeric variable that is assigned the year component from the specified date expression
Month	Specifies the numeric variable that is assigned the month component from the specified date expression
Day	Specifies the numeric variable that is assigned the day component from the specified date expression
DayOfWeek	Specifies the numeric variable that is assigned the day of week component from the specified date expression. Sunday corresponds to **1**, Monday to **2**, and so on.

- The **GetDateInfo** method can accept only a date value between January 1, 1980 (date serial number **29221**) and December 31, 2099 (date serial number **73050**). If a date outside this range is specified, an error occurs.

Example

In the following code example, the first line declares the date variable **TodayDate**. This variable is then assigned the current date with the **GetCurrDate** function. The variables **Y**, **M**, **D**, and **DW** are then assigned their respective component of the date stored in **TodayDate**. If **TodayDate** is set to March 12, 2005, then **Y** equals **2005**, **M** equals **3**, **D** equals **12**, and **DW** equals **7**.

```
DIM TodayDate AS DATE
TodayDate = GETCURRDATE()
GETDATEINFO TodayDate, Y&, M&, D&, DW&
```

Copyright 2014 Corel Corporation. All rights reserved.

CorelScriptTools.GetFileBox

Function **GetFileBox([**Filter As String = "All Files (*.*)|*.*"**], [***Title As String***], [***Type As Long***], [***File As String***], [***Extension As String***], [***Folder As String***], [***Button As String***])** As String

Description

Member of CorelScriptTools

The **GetFileBox** method displays a standard Windows **File** } **Open** or **File** } **Save As** dialog box. Both dialog boxes allow users to choose a file from the file system. The **GetFileBox** function returns the selected filename and its full path, or an empty string if the user chooses **Cancel**. The **GetFileBox** statement by itself does not open or save a file; it only returns a string corresponding to the selected file.

Parameter	Definition
Filter	Specifies the filters to use in the dialog box. For the **Open** dialog box, the filters are listed in the **Files of Type** list box. For the **Save As** dialog box, the filters are listed in the **Save as Type** list box. Filters are specified in two parts. The first part is the text that appears in the list box, and the second part is the actual filter extension. The parts are separated by the vertical bar [**|**]; do not use spaces before or after this character. To separate multiple filters, use the vertical bar. For more information, see the example that follows.
Title	Specifies the title to display in the dialog box. If not specified, **Open** is displayed for an **Open** dialog box and **Save As** is displayed for a **Save As** dialog box.
Type	Specifies the type of dialog box to display: **0** = File **Open** dialog box (default if omitted) **1** = File **Save As** dialog box
File	Specifies the text to display in the **File name** text box of the dialog box. If not specified, the text box is empty.
Extension	Specifies the default extension to append to a filename if the user omits the extension
Folder	Specifies the default folder used by the dialog box. If not specified, or if the specified folder does not exist, the current folder is used.
Button	Specifies the button name to override the **Open** or **Save** button in the dialog box. If not specified, the button's name remains unchanged.

Example

Here is a code example:

```
SETCURRFOLDER = "c:\COREL50\DRAW\samples" 'set the current folder
Filename$=GETFILEBOX("Included Scripts|*.csc|All Files|*.*", "Scripts included...", 0,"animals")
```

The preceding example displays the following **Open** dialog box:

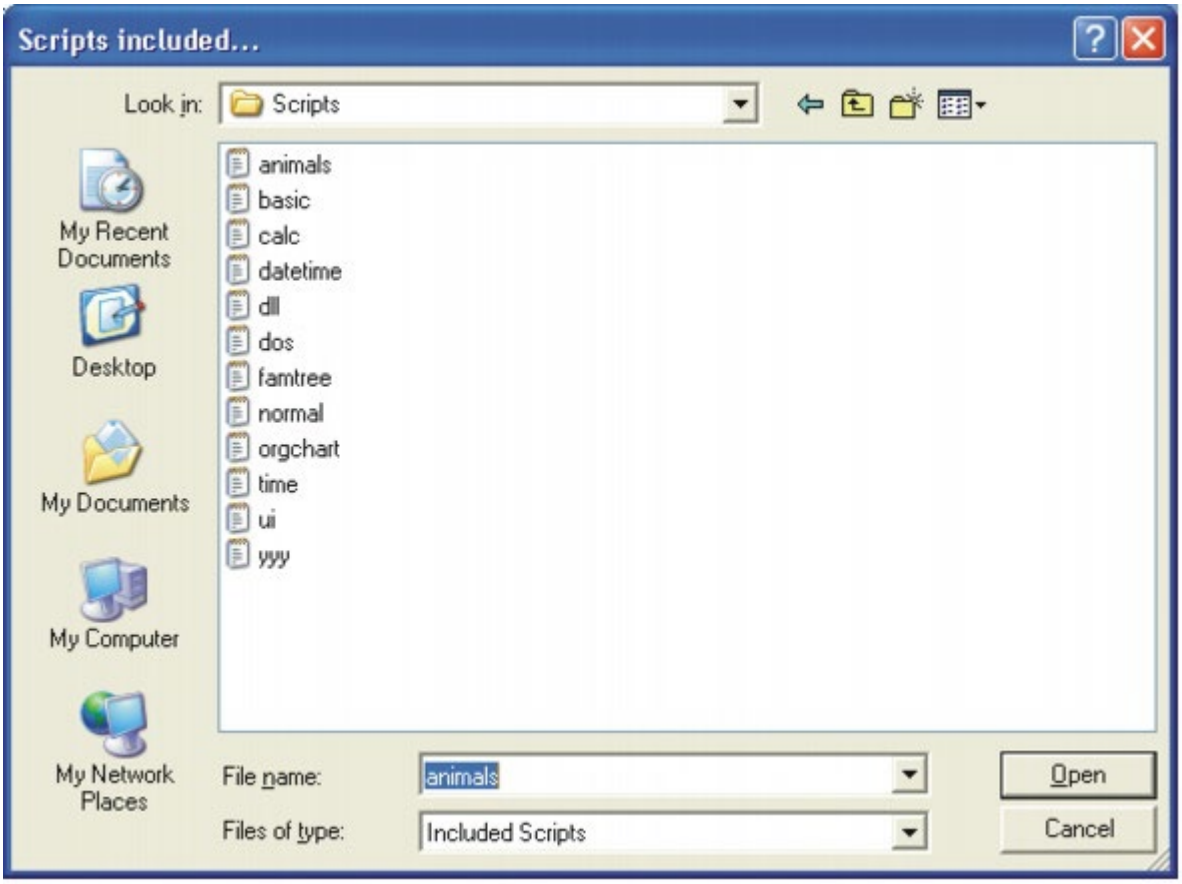

Copyright 2014 Corel Corporation. All rights reserved.

CorelScriptTools.GetFolder

Function **GetFolder([***InitFolder As String***])** As String

Description

Member of CorelScriptTools

The **GetFolder** method displays a Windows **Choose Folder** dialog box. The **Choose Folder** dialog box returns the folder and path a user chooses as a string.

Parameter	Definition
InitFolder	Specifies the default path and folder to display in the dialog box. If not specified, the active folder is used.

- If the **Cancel** button is clicked, an empty string is returned.

Example

Here is a code example:

```
NewFolder$ = GetFOLDER("D:\Corel60")
SETCURRFOLDER = NewFolder$
```

The preceding example displays the following dialog box:

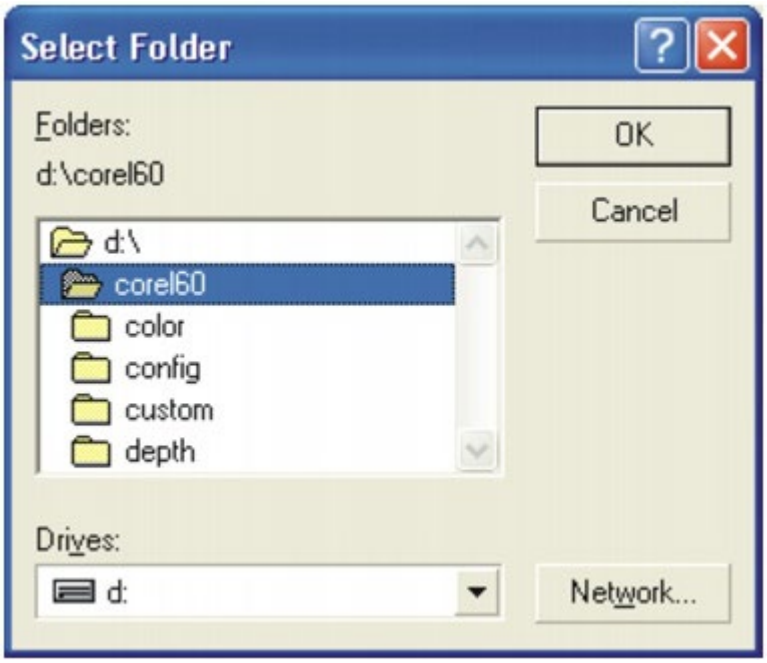

The selected folder is passed to the string variable **NewFolder**. The **SetCurrFolder** statement sets the current folder to the folder name passed to **NewFolder**.

Copyright 2014 Corel Corporation. All rights reserved.

CorelScriptTools.GetFont

Function **GetFont(***FaceName As String*, *PointSize As Long*, *Weight As Long*, *Italic As Boolean*, *Underline As Boolean*, *StrikeOut As Boolean*, *Red As Long*, *Green As Long*, *Blue As Long***) As Boolean**

Description

Member of CorelScriptTools

The **GetFont** method displays a standard Windows **Font** dialog box and returns the selected font settings.

Parameter	Definition
FaceName	Specifies the string variable that is passed the name of the selected font. You can also use this variable to set an initial value.
PointSize	Specifies the numeric variable that is passed the font size in points. You can also use this variable to set an initial value. This parameter uses non-fractional values
Weight	Specifies the numeric variable that is passed the font's weight setting (number of inked pixels per 1000 pixels). Common values and their corresponding names include the following: **100** = Thin **200** = Extra Light, Ultra Light **300** = Light **400** = Normal, Regular **500** = Medium **600** = Semi Bold, Demi Bold **700** = Bold **800** = Extra Bold, Ultra Bold **900** = Black, Heavy Most Windows fonts only use two weight settings: **400** (Normal) and **700** (Bold).
Italic	Specifies the numeric variable that is passed the font's italic setting: Set to **True** (**-1**), enables italics Set to **False** (**0**), disables italics
Underline	Specifies the numeric variable that is passed the font's underline setting: Set to **True** (**-1**), enables underlining Set to **False** (**0**), disables underlining
StrikeOut	Specifies the numeric variable that is passed the font's strike-out setting Set to **True** (**-1**), enables strike out Set to **False** (**0**), disables strike out
Red	Specifies the numeric variable that is passed the **Red** (RGB color model) setting of the selected font's color (**0** to **255**). You can also use this variable to set an initial value.
Green	Specifies the numeric variable that is passed the **Green** (RGB color model) setting of the selected font's color (**0** to **255**). You can also use this variable to set an initial value.
Blue	Specifies the numeric variable that is passed the **Blue** (RGB color model) setting of the selected font's color (**0** to **255**). You can also use this variable to set an initial value.

The **GetFont** function returns one of the following values:

- **True** (**-1**) = The **Cancel** button was not clicked
- **False** (**0**) = The **Cancel** button was clicked

Example

Here is a code example:

```
GETFONT FN, PS, Wt, Italic, UL, SO, R, G, B
```

The preceding example displays the following dialog box and returns the font settings the variables specified.

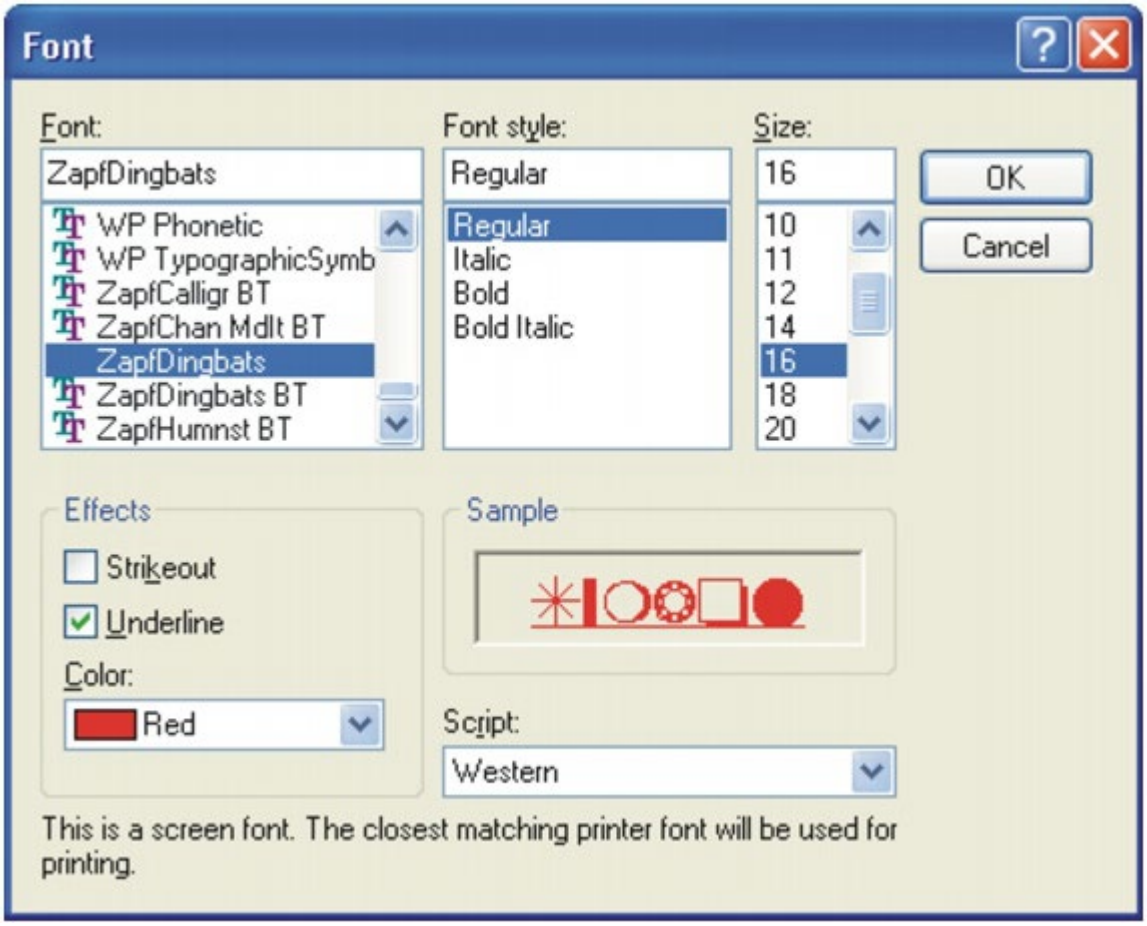

Copyright 2014 Corel Corporation. All rights reserved.

CorelScriptTools.GetProcessInfo

Function **GetProcessInfo(***ProcessHandle As Long***)** As Long

Description

Member of CorelScriptTools

The GetProcessInfo method returns the status of an executable.

Parameter	Description
ProcessHandle	Specifies the Windows Process Handle of an executable. Use the StartProcess function to determine the Windows Process Handle for an executable.

The GetProcessInfo method returns a numeric variable that is passed a value that indicates whether an executable is running. If the executable is running, this variable is passed the value **259**.

Example

The following VBA example launches the Windows Calculator and passes the Windows Process Handle to the **launch** variable. The **launch** variable is used with the **GetProcessInfo** function to determine whether the Calculator is running.

```
launch = STARTPROCESS ("C:\WINDOWS\CALC.EXE")
... 'other script statements
... 'other script statements
... 'other script statements
Calc_Status = GETPROCESSINFO (launch)
```

Copyright 2014 Corel Corporation. All rights reserved.

CorelScriptTools.GetScriptFolder

Function **GetScriptFolder()** As String

Description

Member of CorelScriptTools

The **GetScriptFolder** method returns the path and the folder where the executing script resides. If this function is used in a Corel SCRIPT executable, it returns the path and folder where the executable resides.

The **GetScriptFolder** method returns a string variable that is passed the path and folder of an executing script or executable.

- If the script has not been previously saved to disk or a network, this function returns an empty string.

Example

Here is a code example:

```
folder = GETSCRIPTFOLDER ( )
```

Copyright 2014 Corel Corporation. All rights reserved.

CorelScriptTools.GetTempFolder

Function **GetTempFolder()** As String

Description

Member of CorelScriptTools

The **GetTempFolder** method returns the path and the folder of the system's Windows temporary folder.

The **GetTempFolder** method returns a string variable that is passed the path and folder of the system's Windows temporary folder.

Example

Here is a code example:

```
t_folder = GETTEMPFOLDER ( )
```

Copyright 2014 Corel Corporation. All rights reserved.

CorelScriptTools.GetTimeInfo

Sub **GetTimeInfo(***Time As Date***,** *Hour As Long***,** *Minute As Long***,** *Second As Long***)**

Description

Member of CorelScriptTools

The **GetTimeInfo** method extracts the components of a time expression to numeric variables.

Parameter	Description
Time	Specifies the time expression to extract components from
Hour	Specifies the numeric variable that is assigned the hour component from the specified time expression. The number assigned is based on a 24-hour clock. For example, **16** is the numeric variable for 4pm.
Minute	Specifies the numeric variable that is assigned the minute component from the specified time expression
Second	Specifies the numeric variable that is assigned the second component from the specified time expression

Example

In the following code example, the first line declares the date variable **TodayTime**. This variable is then assigned the current date and time with the **GetCurrDate** function. The variables **H**, **M**, and **S** are then assigned their respective component of the time stored in **TodayTime**. If **TodayTime** is set to 5:37:16 PM, then **H** equals **17**, **M** equals **37**, and **S** equals **16**.

```
DIM TodayTime AS DATE
TodayTime = GETCURRDATE()
GETTIMEINFO TodayTime, H&, M&, S&
```

Copyright 2014 Corel Corporation. All rights reserved.

CorelScriptTools.GetType

Function **GetType**(*Expression As Variant*) As Long

Description

Member of CorelScriptTools

The **GetType** method returns an expression's data type. In the case of variants, the data subtype is returned.

Parameter	Description
Expression	Specifies the expression to use

The **GetType** function returns one of the following values:

- **0** = Empty variant
- **2** = Boolean
- **3** = Integer
- **4** = Long
- **5** = Single
- **6** = Double
- **7** = Date
- **8** = Currency
- **9** = String

Example 1

In the following code example, **A** is assigned the value **2** because the variant **Z** data subtype is set to long.

```
x% = 66 'integer data type
y# = 14 'long data type
Z = x / y
A = GETTYPE (x / y)
```

Example 2

In the following code example, **B** is set to **4** because a whole number is treated as a long and **C** is set to **6** because a fractional number is treated as a double.

```
B = GETTYPE (3)
C = GETTYPE (3.3)
```

Copyright 2014 Corel Corporation. All rights reserved.

CorelScriptTools.GetVersion

Function **GetVersion(***Option As Long***)** As Long

Description

Member of CorelScriptTools

The **GetVersion** method returns the system or Corel SCRIPT version numbers.

Parameter	Description
Option	Specifies the system or Corel SCRIPT component to query **0** = Corel SCRIPT run-time interpreter version (the **SCINTxx.DLL** file being used with the current session of Corel SCRIPT) **10** = Corel SCRIPT compiler version number **30** = Windows platform **31** = Windows major version number **32** = Windows minor version number **33** = Windows build number

The **GetVersion** method returns one of the following values:

- **Option 0** = Corel SCRIPT run-time interpreter, a four-digit number in which the first two digits represent the major version number and the last two digits represent the minor version number. For example, the four digit number **7001** indicates major version 7.0 and minor version 01.
- **Option 10** = Corel SCRIPT compiler version, a four-digit number in which the first two digits represent the major version number and the last two digits represent the minor version number. For example, the four digit number **7001** indicates major version 7.0 and minor version 01.
- **Option 30** = Windows platform, a single-digit number indicating the Windows platform that Corel SCRIPT is being used with (**0** for Win32s [Windows 3.11], **1** for Windows 95, and **2** forWindows NT)
- **Option 31** = Windows major version number. For example, if you're running Windows 95 and your Windows version number is 4.00.950, the major version number is **4**. The same applies to Windows NT.
- **Option 32** = Windows minor version number. For example, if you're running Windows 95 and your Windows version number is 4.00.950, the minor version number is **0**.
- **Option 33** = Windows build number. For example, if you're running Windows 95 and your Windows version number is 4.00.950, the minor version number is **950**.

- For a script, executable, DLL, or Corel add-on created with Corel SCRIPT to run, the major version numbers for Corel SCRIPT (the compiler) and the Corel SCRIPT run-time interpreter (**SCINTxx.DLL**) must be the same or else an error occurs. A difference in the minor version numbers does not cause an error.

Example

In the following code example, the first line passes the Corel SCRIPT version number to **CS_version**. A message box is then used to display the first two digits in **CS_version** by using the **LEFT** function. Next, a message box is used to display the first two digits in **CS_version** by using the **RIGHT** function.

```
CS_version = GETVERSION(10)
MESSAGE "Corel SCRIPT major version number " & LEFT (CS_version, 2)
MESSAGE "Corel SCRIPT minor version number " & RIGHT (CS_version, 2)
```

Copyright 2014 Corel Corporation. All rights reserved.

CorelScriptTools.GetWinHandle

Function **GetWinHandle()** As Long

Description

Member of CorelScriptTools

The **GetWinHandle** returns the window handle for the window that is running the script. For example, if you are running the script from the Corel SCRIPT Editor, **GetWinHandle** returns the Editor's Windows handle. If you run a script from CorelDRAW, **GetWinHandle** returns the CorelDRAW Windows handle. This function is used in conjunction with DLL calls that require the window's handle.

The GetWinHandle method specifies a numeric variable that is passed the window's handle.

- If you run a Corel SCRIPT executable, the **GetWinHandle** function returns **0**.

Example

Here is a code example:

```
hand = GETWINHANDLE()
```

Copyright 2014 Corel Corporation. All rights reserved.

CorelScriptTools.Kill

Function **Kill(***FileName As String***)** As Boolean

Description

Member of CorelScriptTools

The **Kill** method deletes a file. Using this method is the same as clicking **File** } **Delete** in the Windows Explorer or in My Computer in Windows.

Parameter	Description
FileName	String expression specifying the filename to delete. You can use wild cards (***** and **?**) if you want to delete a group of files. For example, **script*.*** deletes all of the files in the current folder beginning with **script**. Using **script?.*** deletes all of the files in the current folder that begin with **script** and are followed by only one more character.

- An open file cannot be deleted.

Example 1

The following VBA example deletes the file **temp.out** in the current folder.

```
KILL "temp.out"
```

Example 2

The following VBA example deletes the file **temp.out** in the **C:\MyDocs** folder.

```
KILL "C:\MyDocs\temp.out"
```

Copyright 2014 Corel Corporation. All rights reserved.

CorelScriptTools.LengthConvert

Function **LengthConvert(***FromUnit As Long*, *ToUnit As Long*, *Value As Double***)** As Double

Description

Member of CorelScriptTools

The **LengthConvert** method converts a number from one length measurement to another.

Parameter	Description
FromUnit	Any number from **1** to **7**, indicates the unit of measurement from which to convert: **1** = inches **2** = centimeters **3** = points **4** = Ciceros **5** = didots **6** = picas **7** = tenths of a micron
ToUnit	Any number from **1** to **7**, indicates the unit of measurement to convert to **1** = inches **2** = centimeters **3** = points **4** = Ciceros **5** = didots **6** = picas **7** = tenths of a micron
Value	Specifies the value to be converted

- Tenths of a micron is the basic unit of measurement in Corel applications such as CorelDRAW and Corel VENTURA.

Example

The following VBA example converts one inch to tenths of a micron. The variable **x_microns** equals **254,000**.

```
x_microns = LENGTHCONVERT(1, 7, 1)
```

Copyright 2014 Corel Corporation. All rights reserved.

CorelScriptTools.Log

Function **Log(***Value As Double***)** As Double

Description

Member of CorelScriptTools

The **Log** method returns the base-10 logarithm of a number.

Parameter	Description
Value	Specifies any positive numeric expression

- The **Log** function uses a base of 10. If another base is needed, use **Log(x)/ Log(b)** formula where **b** is the base.

Example

In the following code example, **x** equals **1.397940** and **y** equals **0.6989700**.

```
x = LOG(25)
y = LOG(5)
```

Copyright 2014 Corel Corporation. All rights reserved.

CorelScriptTools.MkFolder

Function **MkFolder(***Folder As String***)** As Boolean

Description

Member of CorelScriptTools

The **MkFolder** method creates a new folder.

Parameter	Description
Folder	Specifies the name of the folder to be created. Path information is optional.

The **MkFolder** function returns one of the following values:

- **True** (**-1**) = the folder was created
- **False** (**0**) = the folder was not created

Example 1

The following VBA example creates the folder **work** as a subfolder of the current folder.

```
MKFOLDER "work"
```

Example 2

The following VBA example creates the folder **work** as a subfolder of the current folder and assigns **-1** to **success**.

```
success = MKFOLDER ("work")
```

Copyright 2014 Corel Corporation. All rights reserved.

CorelScriptTools.RegistryQuery

Function **RegistryQuery(***MainKey As Long*, *SubKey As String*, *Value As String***)** As Variant

Description

Member of CorelScriptTools

The **RegistryQuery** method returns the value data of a specified value key in the computer's Windows registry. This function can help you determine where programs and files are installed on a user's computer. This type of information is important when creating scripts that are to run on different system setups.

Parameter	Description
MainKey	Specifies the main registry value key to query: **0** = HKEY_CLASSES_ROOT **1** = HKEY_CURRENT_USER **2** = HKEY_LOCAL_MACHINE **3** = HKEY_USERS **4** = HKEY_PERFORMANCE_DATA **5** = HKEY_CURRENT_CONFIG **6** = HKEY_DYN_DATA
SubKey	Specifies the sub registry value key to query. This must be a complete key path. In Windows 95 for example, **SOFTWARE\Microsoft\Windows\CurrentVersion\Fonts** is a complete path.
Value	Specifies the registry value key to query. To specify a default value, use an empty string. Specify an empty string by using two quotation marks (**""**).

The return value specifies the variable that is passed the value data of a specified value key in the Windows registry. Since this function can pass a string or numeric value, the variable you specify should be a variant. You can use the CorelScriptTools.GetType function to determine a variant's subtype.

- You cannot use this command to query binary values except those that can be converted to a number.

Example 1

The following VBA example returns the root folder where Corel VENTURA 7 is installed.

```
Config_Ventura = REGISTRYQUERY (2, "SOFTWARE\Corel\Corel Ventura\7.0", "ConfigDir")
```

Example 2

The following VBA example returns the Arial True Type font's file name.

```
Arial_file = REGISTRYQUERY (2, "SOFTWARE\Microsoft\Windows\CurrentVersion\Fonts", "Arial (TrueType)")
```

Example 3

The following VBA example returns the name of the registered owner of Corel software:

```
YourName$ = REGISTRYQUERY(2,"SOFTWARE\Corel","UserName")
```

Example 4

The following VBA example returns the organization name of the registered owner of Corel software:

```
CompanyName$ = REGISTRYQUERY(2,"SOFTWARE\Corel","ORGANIZATION")
```

Example 5

The following VBA example returns the phone number of the registered owner of Corel software:

```
Phone$ = REGISTRYQUERY(2,"SOFTWARE\Corel","PHONENUMBER")
```

Copyright 2014 Corel Corporation. All rights reserved.

CorelScriptTools.Rename

Function **Rename(***Src As String***,** *Dst As String***, [**Overwrite As Long = 1**])** As Boolean

Description

Member of CorelScriptTools

The Rename statement changes the name of a file or folder, or can be used to move a file. You cannot move a folder using the Rename statement.

You can also use Rename as a function: it returns **True** (**-1**) if the Rename operation is successful or **False** (**0**) if is not.

Parameter	Description
Src	Specifies the name of the file or folder to move. **file_folder1** can include drive and folder path specifics; if path specifics are not included, **Rename** assumes the current folder.
Dst	String expression specifying the name of the file where **file_folder1** is to be moved. **file_folder2** can include drive and folder path specifics; if path specifics are not included, **Rename** assumes the current folder.
Overwrite	If **file_folder2** already exists, determines whether to overwrite the existing file (you cannot overwrite existing folders): **0** = rename and overwrite **1** = overwrite fails (default if omitted)

Example 1

The following VBA example moves the **example1.vp** file to the **Work** folder on the **D** drive.

```
' statement example
DIM x AS STRING
DIM y AS STRING
x = "C:\work\example1.vp"
y = "D:\work\example1.vp"
RENAME x, y, 0
```

Example 2

The following VBA example renames the **example1.cdr** file to **example2.cdr** and assigns **-1** to **success**.

```
' statement example
DIM x AS STRING
DIM y AS STRING
x = "C:\work\example1.cdr"
y = "C:\work\example2.cdr"
success = RENAME (x, y, 0)
```

Copyright 2014 Corel Corporation. All rights reserved.

CorelScriptTools.RmFolder

Function **RmFolder(***Folder As String***)** As Boolean

Description

Member of CorelScriptTools

The **RmFolder** method removes an existing folder. The folder must be empty before it can be deleted. You can also use **RmFolder** as a function: it returns **True** (**-1**) if the folder was removed, **False** (**0**) if it was not.

Parameter	Description
Folder	Specifies the name of the folder to remove. **folderName** can include drive specifics; if drive specifics are not included, **RmFolder** assumes the current drive.

Example 1

The following VBA example removes the **Work** folder from the **Temp** folder.

```
RMFOLDER "C:\TEMP\WORK"
```

Example 2

The following VBA example removes the **Work** folder from the **Temp** folder and assigns **-1** to **success**.

```
success% = RMFOLDER "C:\TEMP\WORK"
```

Copyright 2014 Corel Corporation. All rights reserved.

CorelScriptTools.ToCentimeters

Function **ToCentimeters(***Value As Double***)** As Double

Description

Member of CorelScriptTools

The **ToCentimeters** method converts a numeric value to centimeters from tenths of a micron, which is the basic unit of measurement in Corel applications such as CorelDRAW and Corel VENTURA.

Parameter	Description
Value	Specifies the value to be converted

Example

In the following code example, **xCM** and **yCM** are set to the x- and y-coordinates of the selected object in centimeters:

```
.GetPosition (x,y)
xCM = TOCENTIMETERS (x)
yCM = TOCENTIMETERS (y)
```

Copyright 2014 Corel Corporation. All rights reserved.

CorelScriptTools.ToCiceros

Function **ToCiceros(***Value As Double***)** As Double

Description

Member of CorelScriptTools

The **ToCiceros** method converts a numeric value to ciceros from tenths of a micron, which is the basic unit of measurement in Corel applications such as CorelDRAW and Corel VENTURA.

Parameter	Description
Value	Specifies the value to be converted

Example

In the following code example, **xCiceros** and **yCiceros** are set to the x- and y-coordinates of the selected object in ciceros:

```
.GetPosition (x,y)
xCiceros = TOCICEROS (x)
yCiceros = TOCICEROS (y)
```

Copyright 2014 Corel Corporation. All rights reserved.

CorelScriptTools.ToDidots

Function **ToDidots(***Value As Double***)** As Double

Description

Member of CorelScriptTools

The **ToDidots** method converts a numeric value to didots from tenths of a micron, which is the basic unit of measurement in Corel applications such as CorelDRAW and Corel VENTURA.

Parameter	Description
Value	Specifies the value to be converted

Example

In the following code example, **xDidots** and **yDidots** are set to the x- and y-coordinates of the selected object in didots:

```
.GetPosition (x,y)
xDidots = TODIDOTS (x)
yDidots = TODIDOTS (y)
```

Copyright 2014 Corel Corporation. All rights reserved.

CorelScriptTools.ToInches

Function **ToInches(***Value As Double***)** As Double

Description

Member of CorelScriptTools

The **ToInches** method converts a numeric value to inches from tenths of a micron, which is the basic unit of measurement in Corel applications such as CorelDRAW and Corel VENTURA.

Parameter	Description
Value	Specifies the value to be converted

Example

In the following code example, **xInch** and **yInch** are set to the x- and y-coordinates of the selected object in inches:

```
.GetPosition (x,y)
xInch = TOINCHES (x)
yInch = TOINCHES (y)
```

Copyright 2014 Corel Corporation. All rights reserved.

CorelScriptTools.ToPicas

Function **ToPicas(***Value As Double***)** As Double

Description

Member of CorelScriptTools

The **ToPicas** method converts a numeric value to picas from tenths of a micron, which is the basic unit of measurement in Corel applications such as CorelDRAW and Corel VENTURA.

Parameter	Description
Value	Specifies the value to be converted

Example

In the following CorelDRAW example, **xPica** and **yPica** are set to the x- and y- coordinates of the selected object in picas:

```
.GetPosition (x,y)
xPica = TOPICAS (x)
yPica = TOPICAS (y)
```

Copyright 2014 Corel Corporation. All rights reserved.

CorelScriptTools.ToPoints

Function **ToPoints(***Value As Double***)** As Double

Description

Member of CorelScriptTools

The **ToPoints** method converts a numeric value from tenths of a micron to points.

Parameter	Description
Value	Specifies the value to be converted

Example

In the following CorelDRAW example, **xPoint** and **yPoint** are set to the x- and y-coordinates of the selected object in points.

```
.GetPosition (x,y)
xPoint = TOPOINTS (x)
yPoint = TOPOINTS (y)
```

Copyright 2014 Corel Corporation. All rights reserved.

CrossPoint

Properties

Description

The **CrossPoint** class represents a point where curve segments intersect. This point is called an intersection point, or a crosspoint.

- A collection of crosspoints is returned by the SubPath.GetIntersections and Segment.GetIntersections methods.

Copyright 2014 Corel Corporation. All rights reserved.

CrossPoint.Offset

Property **Offset** As Double

Description

Member of CrossPoint

The **Offset** property returns the offset distance from the intersection point to the beginning of the subpath (segment). The value depends on the **OffsetType** parameter in the call to **GetIntersections**.

The default value of the offset distance in CorelDRAW is 0.5 document units.

The **Offset** property returns a read-only value.

VBA example

The following VBA example creates two intersecting line segments and determines where they intersect. The first segment is then broken apart at that point.

```
Sub CrossPointOffset()
 Dim s As Shape
 Dim spath As SubPath
 Dim cps As CrossPoints
 Set s = ActiveLayer.CreateLineSegment(0, 0, 4, 4)
 Set spath = s.Curve.CreateSubPath(0, 4)
 spath.AppendLineSegment 4, 0, False
 Set cps = s.Curve.Segments(1).GetIntersections(s.Curve.Segments(2))
 s.Curve.Subpaths(1).BreakApartAt cps(1).Offset
End Sub
```

Copyright 2014 Corel Corporation. All rights reserved.

CrossPoint.Offset2

Property **Offset2** As Double

Description

Member of CrossPoint

The **Offset2** property returns the offset distance from the intersection point along the second path.

The **Offset2** property returns a read-only value.

Copyright 2014 Corel Corporation. All rights reserved.

CrossPoint.PositionX

Property **PositionX** As Double

Description

Member of CrossPoint

The **PositionX** property returns the x-coordinate of the point of intersection of curve segments.

The **PositionX** property returns a read-only value.

VBA example

The following VBA example creates two intersecting ellipses and combines them into a single curve. At the intersections of the ellipses (now subpaths), small circles are created.

```
Sub XPosition()
 Dim s1 As Shape, sr As New ShapeRange
 Dim s As Shape
 Dim cps As CrossPoints
 Dim cp As CrossPoint
 sr.Add ActiveLayer.CreateEllipse2(4, 4, 3)
 sr.Add ActiveLayer.CreateEllipse2(5, 3, 2)
 Set s = sr.Combine
 Set cps = s.Curve.Subpaths(1).GetIntersections(s.Curve.Subpaths(2))
 For Each cp In cps
  ActiveLayer.CreateEllipse2 cp.PositionX, cp.PositionY, 0.1
 Next cp
End Sub
```

Copyright 2014 Corel Corporation. All rights reserved.

CrossPoint.PositionY

Property **PositionY** As Double

Description

Member of CrossPoint

The **PositionY** property returns the y-coordinate of the point of intersection of curve segments.

The **PositionY** property returns a read-only value.

VBA example

The following VBA example creates two intersecting ellipses and combines them into a single curve. At the intersections of the ellipses (now subpaths), small circles are created.

```
Sub YPosition()
 Dim s1 As Shape, sr As New ShapeRange
 Dim s As Shape
 Dim cps As CrossPoints
 Dim cp As CrossPoint
 sr.Add ActiveLayer.CreateEllipse2(4, 4, 3)
 sr.Add ActiveLayer.CreateEllipse2(5, 3, 2)
 Set s = sr.Combine
 Set cps = s.Curve.Subpaths(1).GetIntersections(s.Curve.Subpaths(2))
 For Each cp In cps
  ActiveLayer.CreateEllipse2 cp.PositionX, cp.PositionY, 0.1
 Next cp
End Sub
```

Copyright 2014 Corel Corporation. All rights reserved.

CrossPoints

Properties

Description

The **CrossPoints** class represents a collection of crosspoints (or CrossPoint objects).

- A collection of **CrossPoint** objects is returned by the SubPath.GetIntersections and Segment.Intersections methods.

Copyright 2014 Corel Corporation. All rights reserved.

CrossPoints.Count

Property **Count** As Long

Description

Member of CrossPoints

The **Count** property returns the number of intersection points that are found. The value depends on the **OffsetType** parameter in the call to the **GetIntersections** method.

The **Count** property returns a read-only value.

VBA example

The following VBA example creates two separate ellipses with the **CreateEllipse** method. The active document is cleared, both ellipses are added to the active selection, and the ellipses are combined to create a single shape object. The intersections, or **CrossPoints**, of this new shape are identified by creating small circles around each point, using its x- and y-coordinates to serve as the coordinates of the small circles. The number of crosspoints and the x-position of the first crosspoint display in a message box.

```
Sub XPosition()
 Dim s1 As Shape, s2 As Shape
 Dim s As Shape
 Dim cps As CrossPoints
 Dim cp As CrossPoint
 Set s1 = ActiveLayer.CreateEllipse(4, 2, 1, 0)
 Set s2 = ActiveLayer.CreateEllipse(3, 1, 2, 5)
 ActiveDocument.ClearSelection
 s1.AddToSelection
 s2.AddToSelection
 ActiveSelection.Combine
 Set s = ActiveSelection.Shapes(1)
 Set cps = s.Curve.Subpaths(1).GetIntersections(s.Curve.Subpaths(2))
 MsgBox cps.Count
 MsgBox cps.Item(1).PositionX
End Sub
```

Copyright 2014 Corel Corporation. All rights reserved.

CrossPoints.Item

Property **Item(***Index As Long***)** As CrossPoint

Description

Member of CrossPoints

The **Item** property returns the specified crosspoint (or CrossPoint object) in a CrossPoints collection. For example, **CrossPoints(2)** refers to the second crosspoint object in the collection.

Item is the default property of the **CrossPoints** class, and its reference can be omitted when you are accessing items in a **CrossPoints** collection. For example, **CrossPoints.Item(2)** is the same as **CrossPoint(2)** — they both reference the second crosspoint in the collection.

The **Item** property returns a read-only value.

Parameter	Description
Index	Specifies the preset placeholder that uniquely identifies each member of a **CrossPoints** collection

VBA example

The following VBA example creates two separate ellipses with the **CreateEllipse** method. The active document is cleared, both ellipses are added to the active selection, and the ellipses are combined to create a single shape object. The intersections, or **CrossPoints**, of this new shape are identified by creating small circles around each point, using its x- and y-coordinates to serve as the coordinates of the small circles. The number of crosspoints and the x-position of the first crosspoint display in a message box.

```
Sub XPosition()
 Dim s1 As Shape, s2 As Shape
 Dim s As Shape
 Dim cps As CrossPoints
 Dim cp As CrossPoint
 Set s1 = ActiveLayer.CreateEllipse(4, 2, 1, 0)
 Set s2 = ActiveLayer.CreateEllipse(3, 1, 2, 5)
 ActiveDocument.ClearSelection
 s1.AddToSelection
 s2.AddToSelection
 ActiveSelection.Combine
 Set s = ActiveSelection.Shapes(1)
 Set cps = s.Curve.Subpaths(1).GetIntersections(s.Curve.Subpaths(2))
 MsgBox cps.Count
 MsgBox cps.Item(1).PositionX
End Sub
```

Copyright 2014 Corel Corporation. All rights reserved.

cuiBarPosition

The **cuiBarPosition** enumeration has the following constants:

Constant	Value	Description
cuiBarLeft	**0**	Docks the command bar on the left side of the application window
cuiBarTop	1	Docks the command bar at the top of the application window
cuiBarRight	**2**	Docks the command bar on the right side of the application window
cuiBarBottom	**3**	Docks the command bar at the bottom of the application window
cuiBarFloating	**4**	Specifies a floating command bar

Copyright 2014 Corel Corporation. All rights reserved.

cuiBarProtection

The **cuiBarProtection** enumeration has the following constants:

Constant	Value	Description
cuiBarNoProtection	**0**	Allows changes
cuiBarNoCustomize	**1**	Prevents customization
cuiBarNoMove	**4**	Prevents a change of position
cuiBarNoChangeVisible	**8**	Prevents a change in visibility
cuiBarNoChangeDock	**16**	Prevents docking
cuiBarNoVerticalDock	**32**	Prevents docking vertically
cuiBarNoHorizontalDock	**64**	Prevents docking horizontally

Copyright 2014 Corel Corporation. All rights reserved.

cuiBarType

The **cuiBarType** enumeration has the following constants:

Constant	Value	Description
cuiBarTypeNormal	**0**	Specifies a toolbar
cuiBarTypeMenuBar	**1**	Specifies a menu bar
cuiBarTypePopup	**2**	Specifies a popup
cuiBarTypeStatusBar	**3**	Specifies a status bar
cuiBarTypePropertyBar	**4**	Specifies a property bar

Copyright 2014 Corel Corporation. All rights reserved.

cuiDockHostOrientation

The **cuiDockHostOrientation** enumeration has the following constants:

Constant	Value	Description
cuiDockHostHorizontal	**0**	Specifies landscape orientatoin
cuiDockHostVertical	**1**	Specifies portrait orientation

Copyright 2014 Corel Corporation. All rights reserved.

cuiDockItemType

The **cuiDockItemType** enumeration has the following constants:

Constant	Value	Description
cuiDockItemDockHost	**0**	Specifies a dock host
cuiDockItemViewHost	**1**	Specifies a view host

Copyright 2014 Corel Corporation. All rights reserved.

cuiDockOperation

The **cuiDockOperation** enumeration has the following constants:

Constant	Value	Description
cuiDockOperationInsert	**0**	
cuiDockOperationSplitTopLeft	**1**	Splits the top or left side depending on the orientation of the dock host
cuiDockOperationSplitBottomRight	**2**	Splits the bottom or right side depending on the orientation of the dock host

Copyright 2014 Corel Corporation. All rights reserved.

cuiWindowState

The **cuiWindowState** enumeration has the following constants:

Constant	Value	Description
cuiWindowStateRestored	**0**	Restores window
cuiWindowStateMaximized	**1**	Maximizes window
cuiWindowStateMinimized	**2**	Minimizes window

Copyright 2014 Corel Corporation. All rights reserved.

Curve

Properties Methods

Description

The **Curve** class represents the curve-specific settings for a shape (or Shape object).

Copyright 2014 Corel Corporation. All rights reserved.

Curve.AppendCurve

Sub **AppendCurve(**Source As Curve**)**

Description

Member of Curve

The **AppendCurve** method appends subpaths from a source curve to the current curve.

Parameter	Description
Source	Specifies the source curve

VBA example

The following VBA example iterates through all of the shapes on the active page and creates a new curve that contains all of the shapes. The new curve is filled with red.

```
Sub Test()
 Dim crv As Curve, s As Shape
 Set crv = CreateCurve(ActiveDocument)
 For Each s In ActivePage.Shapes
  crv.AppendCurve s.DisplayCurve
 Next s
 Set s = ActiveLayer.CreateCurve(crv)
 s.Fill.UniformColor.RGBAssign 255, 0, 0
End Sub
```

Copyright 2014 Corel Corporation. All rights reserved.

Curve.Area

Property **Area** As Double

Description

Member of Curve

The **Area** property returns the area of a closed curve.

The **Area** property returns a read-only value.

Copyright 2014 Corel Corporation. All rights reserved.

Curve.BindToDocument

Sub **BindToDocument(**Document As Document**)**

Description

Member of Curve

The **BindToDocument** method attaches a curve in memory to a document so that the document's system of measurement can be referenced.

Parameter	Description
Document	Specifies the name of the document

VBA example

The following VBA example creates a shape similar to a snowman. It then creates a curve similar to the shape and fills the curve with green.

```
Sub Test()
 Dim s1 As Shape, s2 As Shape, sCurve As Shape
 Dim c As Curve
 Set s1 = ActiveDocument.ActiveLayer.CreateEllipse2(4, 6.5, 0.5)
 Set s2 = ActiveDocument.ActiveLayer.CreateEllipse2(4, 5, 1)
 s1.Fill.ApplyUniformFill CreateRGBColor(255, 0, 0)
 s2.Fill.ApplyUniformFill CreateRGBColor(0, 0, 255)
 Set c = New Curve
 c.BindToDocument ActiveDocument
 c.AppendCurve s1.DisplayCurve
 c.AppendCurve s2.DisplayCurve
 Set sCurve = ActiveLayer.CreateCurve(c)
 sCurve.Move 1, 1
 sCurve.Fill.ApplyUniformFill CreateRGBColor(0, 255, 0)
End Sub
```

Copyright 2014 Corel Corporation. All rights reserved.

Curve.BoundingBox

Property **BoundingBox** As Rect

Description

Member of Curve

The **BoundingBox** property returns the bounding area around a curve.

The **BoundingBox** property returns a read-only value.

Copyright 2014 Corel Corporation. All rights reserved.

Curve.ClearSelection

Sub **ClearSelection()**

Description

Member of Curve

The **ClearSelection** method clears the node selection in a given curve.

Copyright 2014 Corel Corporation. All rights reserved.

Curve.Closed

Property **Closed** As Boolean

Description

Member of Curve

The **Closed** property returns or specifies the value of a curve object's closed status. Curves are closed if all of its subpaths are closed. Assigning a value to this property opens or closes the curve (all subpaths).

VBA example

The following VBA example selects an object in the active document and determines if the object is a curve object. If the selection is a curve, it changes its Closed status to True, joining all of the segments in the shape to make a self-contained object. A color fountain fill is then applied to the new closed curve object using the Application.CreateColorEx method.

```
Sub CurveClosed()
 Dim s As Shape
 Set s = ActiveSelection.Shapes(1)
 If s.Type = cdrCurveShape Then
  s.Curve.Closed = True
 End If
 s.Fill.ApplyFountainFill CreateColorEx(5005, 255, 0, 0), _
 CreateColorEx(5005, 0, 0, 0), 1
End Sub
```

Copyright 2014 Corel Corporation. All rights reserved.

Curve.Contour

Function **Contour(***Offset As Double***, [**Direction As cdrContourDirection = cdrContourOutside**], [**EndCapType As cdrContourEndCapType = cdrContourSquareCap**], [**CornerType As cdrContourCornerType **=** cdrContourCornerMiteredOffsetBevel**], [***MiterLimit As Double***])** As Curve

Description

Member of Curve

The **Contour** method returns a curve that is contoured to the current one.

Parameter	Description
Offset	Specifies the offset of the contour
Direction	Specifies the direction of the contour. This parameter is optional, and its default value is cdrContourOutside.
EndCapType	Specifies the end-cap type of the contour. This parameter is optional, and its default value is cdrContourSquareCap.
CornerType	Specifies the corner type of the contour. This parameter is optional, and its default value is cdrContourCornerMiteredOffsetBevel.
MiterLimit	Specifies the miter limit. This parameter is optional.

Copyright 2014 Corel Corporation. All rights reserved.

Curve.CopyAssign

Sub **CopyAssign(**Source As Curve**)**

Description

Member of Curve

The **CopyAssign** method copies properties from another curve and applies them to the current curve.

Parameter	Description
Source	Specifies the curve to copy

VBA example

The following VBA example creates a spiral, makes a copy of the curve, and adjusts the nodes of the copy. It then assigns the properties of the copy to the original shape.

```
Sub Test()
 Dim c As Curve, n As Node, s As Shape
 Set s = ActiveLayer.CreateSpiral(4, 5, 7, 2, 8, cdrSymmetric, 2)
 Set c = s.Curve.GetCopy
 For Each n In c.Nodes
  n.Move Rnd(), Rnd() - 0.5
 Next n
 s.Curve.CopyAssign c
End Sub
```

Copyright 2014 Corel Corporation. All rights reserved.

Curve.CreateSubPath

Function **CreateSubPath**(*x As Double*, *y As Double*) As SubPath

Description

Member of Curve

The **CreateSubPath** method creates a subpath for a curve. The **CreateSubPath** method requires x- and y-coordinates to represent the first node in the subpath.

Parameter	Description
x	Specifies the horizontal position for the first node in a curve object's new subpath
y	Specifies the vertical position for the first node in a curve object's new subpath

VBA example

The following VBA example creates a curve with two line segments and three curve segments within the subpath.

```
Sub Test()
 Dim s As Shape
 Dim sp As SubPath
 Dim crv As Curve
 Set crv = CreateCurve(ActiveDocument)
 ActiveDocument.ReferencePoint = cdrBottomLeft
 Set sp = crv.CreateSubPath(1, 1)
 sp.AppendLineSegment 1, 1
 sp.AppendCurveSegment 3, 3
 sp.AppendCurveSegment 5, 1
 sp.AppendCurveSegment 7, 4
 sp.AppendLineSegment 9, 0
 sp.Nodes(2).Type = cdrSmoothNode
 sp.Nodes(3).Type = cdrSmoothNode
 sp.Nodes(4).Type = cdrSmoothNode
 sp.Nodes(5).Type = cdrSmoothNode
 Set s = ActiveLayer.CreateCurve(crv)
End Sub
```

Copyright 2014 Corel Corporation. All rights reserved.

Curve.CreateSubPathFromArray

Function **CreateSubPathFromArray(**Source() As CurveElement**, [**Closed As Boolean = False**], [**NumElements As Long = -1**])** As SubPath

Description

Member of Curve

The **CreateSubPathFromArray** method adds a new subpath based on the properties of a specified node.

Parameter	Description
Source	Specifies the curve element to use as a source
Closed	Specifies whether the curve is closed, but does not automatically close the curve. The starting and ending nodes must have the same coordinates. This parameter is optional, and its default value is **False**.
NumElements	Specifies the number of valid curve elements to use. If nothing is specified, then all valid curve elements are used. This parameter is optional, and its default value is **-1**.

VBA example

The following VBA example creates a curve.

```
Sub Test()
 Dim ce(5) As CurveElement
 Dim crv As Curve
 ce(0).ElementType = cdrElementStart
 ce(0).PositionX = 0
 ce(0).PositionY = 0
 ce(1).ElementType = cdrElementLine
 ce(1).NodeType = cdrSmoothNode
 ce(1).PositionX = 1
 ce(1).PositionY = 1
 ce(2).ElementType = cdrElementControl
 ce(2).PositionX = 2
 ce(2).PositionY = 2
 ce(3).ElementType = cdrElementControl
 ce(3).PositionX = 3
 ce(3).PositionY = 2
 ce(4).ElementType = cdrElementCurve
 ce(4).NodeType = cdrSmoothNode
 ce(4).PositionX = 4
 ce(4).PositionY = 1
 ce(5).ElementType = cdrElementLine
 ce(5).PositionX = 5
 ce(5).PositionY = 0
 Set crv = CreateCurve(ActiveDocument)
 crv.CreateSubPathFromArray ce
 ActiveLayer.CreateCurve crv
End Sub
```

Copyright 2014 Corel Corporation. All rights reserved.

Curve.FindClosestSegment

Function **FindClosestSegment(***x As Double***,** *y As Double***,** *ParamOffset As Double***)** As Segment

Description

Member of Curve

The **FindClosestSegment** method finds a segment closest to a specified point.

Parameter	Description
x	Specifies the horizontal position for the point in the active document, created in relation to the reference point
y	Specifies the vertical position (using the rulers as a reference) for the point in the active document, created in relation to the reference point
ParamOffset	Specifies the parametric value of the offset

Copyright 2014 Corel Corporation. All rights reserved.

Curve.FindNodeAtPoint

Function FindNodeAtPoint(*x As Double*, *y As Double*, [*HotArea As Double* = -1]) As Node

Description

Member of Curve

The **FindNodeAtPoint** method finds a node along a path at a specified point.

Parameter	Description
x	Specifies the horizontal position for the point in the active document, created in relation to the reference point
y	Specifies the vertical position (using the rulers as a reference) for the point in the active document, created in relation to the reference point
HotArea	Specifies a restricted area on the curve in which to evaluate the position of a point. This parameter is optional, and its default value is **-1**.

Copyright 2014 Corel Corporation. All rights reserved.

Curve.FindSegmentAtPoint

Function **FindSegmentAtPoint(***x As Double***,** *y As Double***,** *ParamOffset As Double***, [**HotArea As Double = -1**])** As Segment

Description

Member of Curve

The **FindSegmentAtPoint** method finds a segment along a path at a specified point.

Parameter	Description
x	Specifies the horizontal position for the point in the active document, created in relation to the reference point
y	Specifies the vertical position (using the rulers as a reference) for the point in the active document, created in relation to the reference point
ParamOffset	Specifies the value of the parametric offset
HotArea	Specifies a restricted area on the curve in which to evaluate the position of a point. This parameter is optional, and its default value is **-1**.

Copyright 2014 Corel Corporation. All rights reserved.

Curve.GetBoundingBox

Function **GetBoundingBox(***x As Double***,** *y As Double***,** *Width As Double***,** *Height As Double***)** As Boolean

Description

Member of Curve

The **GetBoundingBox** method returns the bounding rectangle around a curve.

Parameter	Description
x	Specifies the horizontal position for the point in the active document, created in relation to the reference point
y	Specifies the vertical position (using the rulers as a reference) for the point in the active document, created in relation to the reference point
Width	Specifies the width of the bounding box
Height	Specifies the height of the bounding box

Copyright 2014 Corel Corporation. All rights reserved.

Curve.GetCopy

Function **GetCopy()** As Curve

Description

Member of Curve

The **GetCopy** method returns a copy of the properties of a curve, copying them as a free curve.

VBA example

The following VBA example creates a spiral, makes a copy of the curve, and adjusts the nodes of the copy. It then assigns the properties of the copy to the original shape.

```
Sub Test()
 Dim c As Curve, n As Node, s As Shape
 Set s = ActiveLayer.CreateSpiral(4, 5, 7, 2, 8, cdrSymmetric, 2)
 Set c = s.Curve.GetCopy
 For Each n In c.Nodes
  n.Move Rnd(), Rnd() - 0.5
 Next n
 s.Curve.CopyAssign c
End Sub
```

Copyright 2014 Corel Corporation. All rights reserved.

Curve.GetCurveInfo

Function GetCurveInfo() As CurveElement

Description

Member of Curve

The **GetCurveInfo** method retrieves low-level curve information.

Copyright 2014 Corel Corporation. All rights reserved.

Curve.GetPolyline

Function **GetPolyline([***CurvePrecision As Long***])** As Curve

Description

Member of Curve

The **GetPolyline** method returns a curve consisting of line segments approximating the current subpath.

Parameter	Description
CurvePrecision	Specifies the precision level of the curve. This parameter is optional.

Copyright 2014 Corel Corporation. All rights reserved.

Curve.IsClockwise

Property **IsClockwise** As Boolean

Description

Member of Curve

The **IsClockwise** property returns **True** if the direction of a curve is predominantly clockwise.

The **IsClockwise** property returns a read-only value.

Copyright 2014 Corel Corporation. All rights reserved.

Curve.IsOnCurve

Function **IsOnCurve(***x As Double***,** *y As Double***, [**HotArea As Double = -1**])** As cdrPositionOfPointOverShape

Description

Member of Curve

The **IsOnCurve** method determines whether a given point is inside or outside of a curve or over its outline.

Parameter	Description
x	Specifies the horizontal position for the point in the active document, created in relation to the reference point
y	Specifies the vertical position (using the rulers as a reference) for the point in the active document, created in relation to the reference point
HotArea	Specifies a restricted area on the curve in which to evaluate the position of a point. This parameter is optional, and its default value is **-1**.

VBA example

The following VBA examples creates a rectangle in the active document and converts the rectangle to a curve. The **ShowOnCurve** function is called, coordinates are passed to the function, and a message box displays each point position in relation to the rectangle.

```
Sub OnCurve()
 Dim s As Shape
 Set s = ActiveLayer.CreateRectangle(0, 0, 2, 2)
 s.ConvertToCurves
 ShowOnCurve 1, 1, s.Curve.IsOnCurve(1, 1)
 ShowOnCurve 1, 0, s.Curve.IsOnCurve(1, 0)
 ShowOnCurve 1, 3, s.Curve.IsOnCurve(1, 3)
End Sub
Private Function ShowOnCurve(x As Double, y As Double, v As cdrPositionOfPointOverShape)
 Dim s As String
 s = "Point (" & x & "," & y & ") is "
 Select Case v
  Case cdrOutsideShape
   s = s & "outside the shape"
  Case cdrOnMarginOfShape
   s = s & "over the outline"
  Case cdrInsideShape
   s = s & "inside the shape"
 End Select
 MsgBox s
End Function
```

Copyright 2014 Corel Corporation. All rights reserved.

Curve.IsPointInside

Function **IsPointInside(***x As Double***,** *y As Double***)** As Boolean

Description

Member of Curve

The **IsPointInside** method determines whether a given point lies inside a closed path.

Parameter	Description
x	Specifies the horizontal position for the point in the active document, created in relation to the reference point
y	Specifies the vertical position (using the rulers as a reference) for the point in the active document, created in relation to the reference point

Copyright 2014 Corel Corporation. All rights reserved.

Curve.IsRectOnEdge

Function **IsRectOnEdge(***x1 As Double*, *y1 As Double*, *x2 As Double*, *y2 As Double***)** As Boolean

Description

Member of Curve

The **IsRectOnEdge** method determines whether a specified rectangle intersects a path.

Parameter	Description
x1	Specifies the x-coordinate for the upper-left corner of the rectangle
y1	Specifies the y-coordinate for the lower-right corner of the rectangle
x2	Specifies the x-coordinate for the lower-right corner of the rectangle
y2	Specifies the y-coordinate for the lower-right corner of the rectangle

Copyright 2014 Corel Corporation. All rights reserved.

Curve.Length

Property **Length** As Double

Description

Member of Curve

The **Length** property returns the total length of a selected curve .

- The curve calculation is an approximation because the length cannot be calculated with absolute mathematical precision. The precision of the calculation can be set with the Document.CurvePrecision property.

The **Length** property returns a read-only value.

VBA example

The following VBA example selects a shape object in the active document and determines if that shape is a curve object. If the shape is a curve, a message box displays the length of that curve, in a measurement of inches.

```
Sub CurveLength()
 Dim s As Shape
 Set s = ActiveSelection.Shapes(1)
 If s.Type = cdrCurveShape Then
  MsgBox "The length of the curve is: " _
  & vbCrLf & s.Curve.Length & " inches"
 End If
End Sub
```

Copyright 2014 Corel Corporation. All rights reserved.

Curve.Nodes

Property **Nodes** As Nodes

Description

Member of Curve

The **Nodes** property returns all the nodes on all the subpaths in a curve.

The **Nodes** property returns a read-only value.

VBA example

The following VBA example selects a shape in the active document and determines if the selected shape is a curve object. If the shape is a curve, it displays the number of nodes found on the selected curve in a message box.

```
Sub CurveNodes()
 Dim s As Shape
 Dim nr As NodeRange
 Set s = ActiveSelection.Shapes(1)
 If s.Type = cdrCurveShape Then
  MsgBox "The selected shape has " & _
  s.Curve.Nodes.Count & " nodes"
 End If
End Sub
```

Copyright 2014 Corel Corporation. All rights reserved.

Curve.PutCurveInfo

Function **PutCurveInfo(**Source() As CurveElement**, [**NumElements As Long = -1**])** As Long

Description

Member of Curve

The **PutCurveInfo** method replaces the current curve with specified node information.

Parameter	Description
Source	Specifies the source
NumElements	Specifies the number of valid curve elements to use. If nothing is specified, then all valid curve elements are used. This parameter is optional, and its default value is **-1**.

Copyright 2014 Corel Corporation. All rights reserved.

Curve.RemoveOverlaps

Function **RemoveOverlaps()** As Curve

Description

Member of Curve

The **RemoveOverlaps** method returns a copy of a curve with overlapping paths divided into separate subpaths.

Copyright 2014 Corel Corporation. All rights reserved.

Curve.ReverseDirection

Sub **ReverseDirection()**

Description

Member of Curve

The **ReverseDirection** method changes the flow of a curve to the oposite direction. The first node becomes the last and the last node becomes the first. This is performed for each subpath of the curve.

VBA example

The following VBA example creates a line. An arrowhead is applied to the start position of the line, and the zoom of the active window is increased to **200**%. The **ReverseDirection** method is applied, and the arrowhead that was initially applied to a specific end of the line now appears at the opposite end of the line.

```
Sub CurveReverse()
 Dim s As Shape
 Set s = ActiveLayer.CreateLineSegment(0, 0, 5, 5)
 s.Outline.StartArrow = ArrowHeads(3)
 ActiveWindow.ActiveView.Zoom = 200
 s.Curve.ReverseDirection
End Sub
```

Copyright 2014 Corel Corporation. All rights reserved.

Curve.Segments

Property **Segments** As Segments

Description

Member of Curve

The **Segments** property all the segments of all the subpaths in a curve.

The **Segments** property returns a read-only value.

VBA example

The following VBA example makes a selection of shapes in the active document and determines if the objects selected are shape objects. It converts all shapes in the selection to curves and changes the segment type for all of the subpath's segments to linear.

```
Sub CurveSegments()
 Dim s As Shape
 Dim seg As Segment
 For Each s In ActiveSelection.Shapes
  If s.Type <> cdrCurveShape Then
   s.ConvertToCurves
  End If
  If s.Type = cdrCurveShape Then
   For Each seg In s.Curve.Segments
    seg.Type = cdrLineSegment
   Next seg
  End If
 Next s
End Sub
```

Copyright 2014 Corel Corporation. All rights reserved.

Curve.Selection

Function **Selection()** As NodeRange

Description

Member of Curve

The **Selection** method returns a node range that contains all the preselected nodes of a curve.

- This method can be used only when the **Shape** tool is the active tool.

VBA example

The following VBA example selects an object in the active document and determines whether the object is a curve object. If it is a curve, it evaluates the pre-selected nodes in the object's selection. If the node type in the selection is mixed nodes, it displays a message in a message box.

```
Sub CurveSelection()
 Dim s As Shape
 Dim nr As NodeRange
 Set s = ActiveSelection.Shapes(1)
 If s.Type = cdrCurveShape Then
  Set nr = s.Curve.Selection
  If nr.type=cdrMixedNodes then
   MsgBox "The current curve selection has mixed nodes."
  End If
 End If
End Sub
```

Copyright 2014 Corel Corporation. All rights reserved.

Curve.SubPaths

Property **SubPaths** As SubPaths

Description

Member of Curve

The **SubPaths** property returns all the subpaths in a curve.

- A subpath is a curve or shape within a single curve object. A curve objects can have several subpaths, and each member of a SubPaths collection is identified by its index number. For example, **Subpaths(2)** refers to the second subpath of a selected curve object in CorelDRAW.

The **SubPaths** property returns a read-only value.

VBA example

The following VBA example creates a rectangle around each subpath of each curve in the selection.

```
Sub Test()
 Dim s As Shape
 Dim spath As SubPath
 Dim x1 As Double, y1 As Double, x2 As Double, y2 As Double
 ActiveDocument.ReferencePoint = cdrBottomLeft
 For Each s In ActiveSelection.Shapes
  If s.Type <> cdrCurveShape Then s.ConvertToCurves
  If s.Type = cdrCurveShape Then
   For Each spath In s.curve.Subpaths
    x1 = spath.PositionX
    y1 = spath.PositionY
    x2 = x1 + spath.SizeWidth
    y2 = y1 + spath.SizeHeight
    ActiveLayer.CreateRectangle x1, y1, x2, y2
   Next spath
  End If
 Next s
End Sub
```

Copyright 2014 Corel Corporation. All rights reserved.

Curve.WeldWith

Function **WeldWith(**Curve As Curve**)** As Curve

Description

Member of Curve

The **WeldWith** method welds two curves together and returns the resulting curve.

Parameter	Description
Curve	Specifies the curve with which to weld

Copyright 2014 Corel Corporation. All rights reserved.

CurveElement

The **CurveElement** type has the following elements:

Element	Type	Description
PositionX	**Double**	
PositionY	**Double**	
ElementType	cdrCurveElementType	
Flags	**Byte**	
NodeType	cdrNodeType	

Copyright 2014 Corel Corporation. All rights reserved.

CustomEffect

Properties

Description

Copyright 2014 Corel Corporation. All rights reserved.

CustomEffect.EffectGroup

Property **EffectGroup** As Shape

Description

Member of CustomEffect

The **EffectGroup** property specifies the type of customized effect.

The **EffectGroup** property returns a read-only value.

Copyright 2014 Corel Corporation. All rights reserved.

CustomEffect.EffectID

Property **EffectID** As String

Description

Member of CustomEffect

The **EffectID** property returns the ID of a customized effect.

The **EffectGroup** property returns a read-only value.

Copyright 2014 Corel Corporation. All rights reserved.

CustomShape

Properties

Description

The **CustomShape** class represents the settings for a customized shape.

Copyright 2014 Corel Corporation. All rights reserved.

CustomShape.TypeID

Property **TypeID** As String

Description

Member of CustomShape

The **TypeID** property returns the ID of a customized shape.

The **TypeID** property returns a read-only value.

Copyright 2014 Corel Corporation. All rights reserved.

DataField

Properties Methods

Description

The **DataField** class represents an object-data field as defined in the **Object Data Manager** docker.

By default, CorelDRAW crates four data fields: **Name**, **Cost**, **Comments**, and **CDRStaticID**. The **Cost** and **Comments** fields are for your convenience and can be edited or deleted as required. The **Name** and **CDRStaticID** fields are used by CorelDRAW to identify objects, and they cannot be edited or deleted.

Copyright 2014 Corel Corporation. All rights reserved.

DataField.AppDefault

Property **AppDefault** As Boolean

Description

Member of DataField

The **AppDefault** property returns or specifies whether this data field is an application default.

Copyright 2014 Corel Corporation. All rights reserved.

DataField.Application

Property **Application** As Application

Description

Member of DataField

The Application object defines properties of the main CorelDRAW application. It is the top-level object in the CorelDRAW hierarchy of objects, and you can access all other features of the application through its functions, methods, and properties.

It is not necessary to explicitly specify an **Application** object; it is always available in VBA, and its properties and methods are global.

The **Application** property returns a read-only value that is associated with the main CorelDRAW application.

Copyright 2014 Corel Corporation. All rights reserved.

DataField.Constraint

Property **Constraint** As String

Description

Member of DataField

The **Constraint** property returns or specifies the constraint string for data in this field.

Copyright 2014 Corel Corporation. All rights reserved.

DataField.DataType

Property **DataType** As cdrDataType

Description

Member of DataField

The **DataType** property returns or specifies the data type for this field.

Copyright 2014 Corel Corporation. All rights reserved.

DataField.DefaultValue

Property **DefaultValue** As String

Description

Member of DataField

The **DefaultValue** property returns or specifies the default value for this field.

Copyright 2014 Corel Corporation. All rights reserved.

DataField.Delete

Sub **Delete()**

Description

Member of DataField

The **Delete** method deletes a specified data field. You can delete any data field except for **Name** and **CDRStaticID**. When you delete a field, you also delete all data entered for that field in the active document.

VBA example

The following VBA example deletes the data field named “Temporary” (assuming that this field has previously been created).

```
Sub Test()
 ActiveDocument.DataFields.Add ("Temporary")
 ActiveDocument.DataFields("Temporary").Delete
End Sub
```

Copyright 2014 Corel Corporation. All rights reserved.

DataField.DocDefault

Property **DocDefault** As Boolean

Description

Member of DataField

The **DocDefault** property returns or specifies a value that indicates whether or not a data field is specified for a single particular shape, or whether it is common for all objects in the document.

If the data field is not a default data field in the document, the **Object Data Manager** docker does not display this field unless it contains some data for the selected shape.

VBA example

The following VBA example sets the **Comments** data field not to be a default data field for the active document; therefore, it is not visible in **Object Data Manager** docker.

```
Sub Test()
 ActiveDocument.DataFields("Comments").DocDefault = False
End Sub
```

Copyright 2014 Corel Corporation. All rights reserved.

DataField.ElementName

Property **ElementName** As String

Description

Member of DataField

The **ElementName** property returns or specifies the element name for this data field.

Copyright 2014 Corel Corporation. All rights reserved.

DataField.FieldWidth

Property **FieldWidth** As Long

Description

Member of DataField

The **FieldWidth** property returns or specifies the width of a data field as seen in the **Spreadsheet** editor of the **Object Data Manager** docker.

VBA example

The following VBA example calculates and displays the total width of all data fields.

```
Sub Test()
 Dim df As DataField
 Dim w As Long
 w = 0
 For Each df In ActiveDocument.DataFields
  w = w + df.FieldWidth
 Next df
 MsgBox "Total width of all " & ActiveDocument.DataFields.Count & " data fields is " & w & " units"
End Sub
```

Copyright 2014 Corel Corporation. All rights reserved.

DataField.Format

Property **Format** As String

Description

Member of DataField

The **Format** property returns or specifies the data format for the given data field.

VBA example

The following VBA example adds a new data field, **CreationDate**, and sets the date format for it.

```
Sub Test()
 Dim df As DataField
 Set df = ActiveDocument.DataFields.Add("CreationDate", DocDefault:=True)
 df.Format = "dd/MM/yy"
End Sub
```

Copyright 2014 Corel Corporation. All rights reserved.

DataField.FormatType

Property **FormatType** As cdrDataFormatType

Description

Member of DataField

The **FormatType** property returns the format type for a data field. The format type can be one of the following: **General**, **Date/Time**, **Linear/Angular**, or **Numeric**.

The **FormatType** property returns a read-only value.

VBA example

The following VBA example changes the format of all numeric data fields.

```
Sub Test()
 Dim df As DataField
 For Each df In ActiveDocument.DataFields
  If df.FormatType = cdrFormatNumeric Then
   df.Format = "#,##0 K"
  End If
 Next df
End Sub
```

Copyright 2014 Corel Corporation. All rights reserved.

DataField.Index

Property **Index** As Long

Description

Member of DataField

The **Index** property returns the index number of a data field in a collection. The first item in the collection has an index number of **1**.

The **Index** property returns a read-only value.

VBA example

The following VBA example shows the list of all data fields defined for the active document and the corresponding data values for the currently selected shape.

```
Sub Test()
 Dim s As String
 Dim df As DataField
 s = "Data Fields available:" & vbCr
 For Each df In ActiveDocument.DataFields
  s = s & vbCr & df.Name & " = " & ActiveShape.ObjectData(df.Index).Value
 Next df
 MsgBox s
End Sub
```

- This code fails if there are any data fields that are not part of the document default and their values are not set to the shape.

Copyright 2014 Corel Corporation. All rights reserved.

DataField.Name

Property **Name** As String

Description

Member of DataField

The **Name** property returns the name of the data field as it appears in the **Object Data Manager** docker.

VBA example

The following VBA example shows the list of all data fields defined for the active document along with their format strings.

```
Sub Test()
 Dim s As String
 Dim df As DataField
 s = "Data Fields available:" & vbCr
 For Each df In ActiveDocument.DataFields
  s = s & vbCr & df.Name & " : " & df.Format
 Next df
 MsgBox s
End Sub
```

Copyright 2014 Corel Corporation. All rights reserved.

DataField.Parent

Property **Parent** As DataFields

Description

Member of DataField

The **Parent** property returns a read-only value that is associated with the properties, methods, and controls of an object's parent in the CorelDRAW hierarchy of objects. The application object refers to the CorelDRAW application.

A parent object acts as a container for child objects. For example, a form (as a container) is the parent object of a check box on that form.

Most objects have either a **Parent** property or a **Collection** property, pointing to the object's parent object in the object model. The **Collection** property is used if the parent object is a collection.

Copyright 2014 Corel Corporation. All rights reserved.

DataField.ParentName

Property **ParentName** As String

Description

Member of DataField

The **ParentName** property returns or specifies the parent name for this data field.

Copyright 2014 Corel Corporation. All rights reserved.

DataField.Reorder

Sub **Reorder(***NewIndex As Long***)**

Description

Member of DataField

The **Reorder** method reorders the position of a data field in the **Object Data Manager** docker by assigning a new index number to the data field.

Parameter	Description
NewIndex	Specifies the preset placeholder that uniquely identifies each data field

VBA example

The following VBA example moves the **Comments** field to the top of the list.

```
Sub Test()
 ActiveDocument.DataFields("Comments").Reorder 1
End Sub
```

Copyright 2014 Corel Corporation. All rights reserved.

DataField.SummarizeGroup

Property **SummarizeGroup** As Boolean

Description

Member of DataField

The **SummarizeGroup** property returns or specifies whether to summarize the data in the fields for the grouped objects.

VBA example

The following VBA example shows the list of all data fields defined for the active document and whether or not the data in the fields should be summarized throughout grouped shapes.

```
Sub Test()
 Dim s As String
 Dim df As DataField
 s = "Field" & vbTab & "Summarize" & vbCr
 s = s & "------" & vbTab & "--------------" & vbCr
 For Each df In ActiveDocument.DataFields
  s = s & vbCr & df.Name & vbTab
  If df.SummarizeGroup Then s = s & "Yes" Else s = s & "No"
 Next df
 MsgBox s
End Sub
```

Copyright 2014 Corel Corporation. All rights reserved.

DataField.Target

Property **Target** As String

Description

Member of DataField

The **Target** property returns or specifies the target filter the data is designated for.

Copyright 2014 Corel Corporation. All rights reserved.

DataFields

Properties Methods

Description

The **DataFields** class represents a collection of all object-data fields (or DataField objects) for all objects defined in a document.

By default, CorelDRAW crates four data fields: **Name**, **Cost**, **Comments**, and **CDRStaticID**. The **Cost** and **Comments** fields are for your convenience and can be edited or deleted as required. The **Name** and **CDRStaticID** fields are used by CorelDRAW to identify objects and cannot be edited or deleted.

Copyright 2014 Corel Corporation. All rights reserved.

DataFields.Add

Function **Add(***Name As String***, [***Format As String***], [**AppDefault As Boolean = False**], [**DocDefault As Boolean = False**], [**SummarizeGroup As Boolean = False**])** As DataField

Description

Member of DataFields

The **Add** method adds a data field.

Parameter	Description
Name	Specifies the name of the data field
Format	Specifies the format value of the data field. This parameter is optional.
AppDefault	Specifies the data field as a default field. This parameter is optional, and its default value is **False**.
DocDefault	Specifies the data field as a default field in the document. This parameter is optional, and its default value is **False**.
SummarizeGroup	Specifies whether to summarize the data field. This parameter is optional, and its default value is **False**.

VBA example

The following VBA example adds a new data field named **Weight** and specifies a custom data format (which displays two digits after the decimal point and places the **kg** suffix after the number).

```
Sub Test()
 ActiveDocument.DataFields.Add "Weight", "#,##0.00 ""kg""", False, True, False
End Sub
```

Copyright 2014 Corel Corporation. All rights reserved.

DataFields.AddEx

Function **AddEx(***Name As String***, [**DataType As cdrDataType = cdrDataTypeString**], [***DefaultValue As String***], [***Constraint As String***], [***Target As String***], [***Format As String***], [**AppDefault As Boolean = False**], [**DocDefault As Boolean = False**], [**SummarizeGroup As Boolean = False**], [***FieldWidth As Long***])** As DataField

Description

Member of DataFields

The **AddEx** method adds a data field.

Parameter	Description
Name	Specifies the name of the data field
DataType	Specifies the data-field type This value is optional, and its default value is cdrDataTypeString (**0**).
DefaultValue	Specifies a default value This value is optional.
Constraint	Specifies a constraint This value is optional.
Target	Specifies a target This value is optional.
Format	Specifies the format value of the data field This value is optional.
AppDefault	Specifies the data field as a default field This value is optional, and its default value is **False**.
DocDefault	Specifies the data field as a default field in the document This value is optional, and its default value is **False**.
SummarizeGroup	Specifies whether to summarize the data field This value is optional, and its default value is **False**.
FieldWidth	Specifies the field width This value is optional, and its default value is **0**.

Copyright 2014 Corel Corporation. All rights reserved.

DataFields.AddEx2

Function **AddEx2(***ParentName As String*, *ElementName As String*, *Name As String*, **[**DataType As cdrDataType = cdrDataTypeString**]**, **[***DefaultValue As String***]**, **[***Constraint As String***]**, **[***Target As String***]**, **[***Format As String***]**, **[**AppDefault As Boolean = False**]**, **[**DocDefault As Boolean = False**]**, **[**SummarizeGroup As Boolean = False**]**, **[***FieldWidth As Long***])** As DataField

Description

Member of DataFields

The **AddEx2** method adds a data field along with an element name.

Parameter	Description
ParentName	Specifies the parent name of the data field
ElementName	Specifies the element name of the data field
Name	Specifies the name of the data field
DataType	Specifies the data-field type This value is optional, and its default value is cdrDataTypeString (**0**).
DefaultValue	Specifies a default value This value is optional.
Constraint	Specifies a constraint This value is optional.
Target	Specifies a target This value is optional.
Format	Specifies the format value of the data field This value is optional.
AppDefault	Specifies the data field as a default field This value is optional, and its default value is **False**.
DocDefault	Specifies the data field as a default field in the document This value is optional, and its default value is **False**.
SummarizeGroup	Specifies whether to summarize the data field This value is optional, and its default value is **False**.
FieldWidth	Specifies the field width This value is optional, and its default value is **0**.

Copyright 2014 Corel Corporation. All rights reserved.

DataFields.Application

Property **Application** As Application

Description

Member of DataFields

The Application object defines properties of the main CorelDRAW application. It is the top-level object in the CorelDRAW hierarchy of objects, and you can access all other features of the application through its functions, methods, and properties.

It is not necessary to explicitly specify an **Application** object; it is always available in VBA, and its properties and methods are global.

The **Application** property returns a read-only value that is associated with the main CorelDRAW application.

Copyright 2014 Corel Corporation. All rights reserved.

DataFields.Count

Property **Count** As Long

Description

Member of DataFields

The **Count** property returns the number of data-field objects available.

The **Count** property returns a read-only value.

VBA example

The following VBA example shows the number of data fields available.

```
Sub Test()
 Dim n As Long
 n = ActiveDocument.DataFields.Count
 MsgBox "There are " & n & " data fields defined."
End Sub
```

Copyright 2014 Corel Corporation. All rights reserved.

DataFields.IsPresent

Function **IsPresent(***FieldName As String***)** As Boolean

Description

Member of DataFields

The **IsPresent** method returns **True** if a data field by the given name was already defined for the document.

Parameter	Description
FieldName	Specifies the name of the data field

Copyright 2014 Corel Corporation. All rights reserved.

DataFields.Item

Property **Item(***IndexOrName As Variant***)** As DataField

Description

Member of DataFields

The **Item** property returns the data item (DataField object) representing a data field. It is the default property of the DataFields class.

The **Item** property returns a read-only value.

Parameter	Description
IndexOrName	Specifies the data field by its index number or name: • **Index** — Specifies the preset placeholder that uniquely identifies each member of the **DataFields** collection • **Name** — Specifies the string that uniquely identifies each data field

VBA example

The following VBA example shows the format string used to format the data of the **Cost** field.

```
Sub Test()
 MsgBox ActiveDocument.DataFields.Item("Cost").Format
End Sub
```

Copyright 2014 Corel Corporation. All rights reserved.

DataFields.Parent

Property **Parent** As Document

Description

Member of DataFields

The **Parent** property returns a read-only value that is associated with the properties, methods, and controls of an object's parent in the CorelDRAW hierarchy of objects. The application object refers to the CorelDRAW application.

A parent object acts as a container for child objects. For example, a form (as a container) is the parent object of a check box on that form.

Most objects have either a **Parent** property or a **Collection** property, pointing to the object's parent object in the object model. The **Collection** property is used if the parent object is a collection.

Copyright 2014 Corel Corporation. All rights reserved.

DataItem

Properties Methods

Description

The **DataItem** class represents an object-data item associated with a shape that stores information about that shape.

By default, CorelDRAW creates four data fields: **Name**, **Cost**, **Comments**, and **CDRStaticID**. The **Cost** and **Comments** fields are for your convenience and can be edited or deleted as required. The **Name** and **CDRStaticID** fields are used by CorelDRAW to identify objects and cannot be edited or deleted.

Copyright 2014 Corel Corporation. All rights reserved.

DataItem.Application

Property **Application** As Application

Description

Member of DataItem

The Application object defines properties of the main CorelDRAW application. It is the top-level object in the CorelDRAW hierarchy of objects, and you can access all other features of the application through its functions, methods, and properties.

It is not necessary to explicitly specify an **Application** object; it is always available in VBA, and its properties and methods are global.

The **Application** property returns a read-only value that is associated with the main CorelDRAW application.

Copyright 2014 Corel Corporation. All rights reserved.

DataItem.Clear

Sub **Clear()**

Description

Member of DataItem

The **Clear** method removes the data by assigning an empty value to the field.

The **Name** and **CDRStaticID** fields are read-only and cannot be modified.

VBA example

The following VBA example clears all data assigned to the currently selected shape.

```
Sub Test()
 Dim di As DataItem
 For Each di In ActiveShape.ObjectData
  di.Clear
 Next di
End Sub
```

Copyright 2014 Corel Corporation. All rights reserved.

DataItem.DataField

Property **DataField** As DataField

Description

Member of DataItem

The **DataField** property returns the corresponding data field (or DataField object) to which the given data item (or DataItem object) belongs.

The **DataField** property returns a read-only value.

VBA example

The following VBA example shows a list of all object-data items assigned to the selected shape. Each text line in the message box lists the field name and its value as they appear in **Object Data Manager** docker.

```
Sub Test()
 Dim di As DataItem
 Dim s As String
 s = "Field = Value" & vbCr
 For Each di In ActiveShape.ObjectData
  s = s & vbCr & di.DataField.Name & " = " & di.FormattedValue
 Next di
 MsgBox s
End Sub
```

Copyright 2014 Corel Corporation. All rights reserved.

DataItem.FormattedValue

Property **FormattedValue** As String

Description

Member of DataItem

The **FormattedValue** property returns a string representing the value in the DataItem object. The returned string is formatted according to the data-format specification. For example, if the **Cost** field is set to **10**, then **FormattedValue** returns the string **$10.00** while **Value** returns a numeric **10**.

The **Name** and **CDRStaticID** fields are read-only and cannot be modified.

The **FormattedValue** property returns a read-only value.

VBA example

The following VBA example shows a list of all object data items assigned to the selected shape.

```
Sub Test()
 Dim di As DataItem
 Dim s As String
 s = "Field = Formatted/Value" & vbCr
 For Each di In ActiveShape.ObjectData
  s = s & vbCr & di.DataField.Name & " = " & di.FormattedValue & " / " & di.Value
 Next di
 MsgBox s
End Sub
```

Copyright 2014 Corel Corporation. All rights reserved.

DataItem.Parent

Property **Parent** As DataItems

Description

Member of DataItem

The **Parent** property returns a read-only value that is associated with the properties, methods, and controls of an object's parent in the CorelDRAW hierarchy of objects. The application object refers to the CorelDRAW application.

A parent object acts as a container for child objects. For example, a form (as a container) is the parent object of a check box on that form.

Most objects have either a **Parent** property or a **Collection** property, pointing to the object's parent object in the object model. The **Collection** property is used if the parent object is a collection.

Copyright 2014 Corel Corporation. All rights reserved.

DataItem.Value

Property **Value** As Variant

Description

Member of DataItem

The **Value** property returns or specifies the actual variant data stored in the DataItem object. For example, if the **Cost** field is set to **10**, then **FormattedValue** returns the string **$10.00** while **Value** returns a numeric **10**.

The **Name** and **CDRStaticID** fields are read-only and cannot be modified.

Value is the default property of the **DataItem** class.

VBA example

The following VBA example shows a list of all object data items assigned to the selected shape.

```
Sub Test()
 Dim di As DataItem
 Dim s As String
 s = "Field = Formatted/Value" & vbCr
 For Each di In ActiveShape.ObjectData
  s = s & vbCr & di.DataField.Name & " = " & di.FormattedValue & " / " & di.Value
 Next di
 MsgBox s
End Sub
```

Copyright 2014 Corel Corporation. All rights reserved.

DataItems

Properties Methods

Description

The **DataItems** class represents a collection of all object-data fields (or DataItem objects) associated with a shape.

A data item stores information about a shape object within the CorelDRAW development environment. By customizing a data item, you are customizing information about an object within CorelDRAW.

By default, CorelDRAW crates four data fields: **Name**, **Cost**, **Comments**, and **CDRStaticID**. The **Cost** and **Comments** fields are for your convenience and can be edited or deleted as required. The **Name** and **CDRStaticID** fields are used by CorelDRAW to identify objects and cannot be edited or deleted.

Copyright 2014 Corel Corporation. All rights reserved.

DataItems.Add

Function **Add(**DataField As DataField**, [***Value As Variant***]) ** As DataItem

Description

Member of DataItems

The **Add** method adds a new data field to a shape and optionally specifies its value.

If a data field is not a document default and is empty for the current shape, it is not listed in the shape's DataItems collection — that is, it is not returned by the **ObjectData** property. In this case, the **Add** method is the only way to set some value to that field. If the field is already listed in the collection, the **Add** method returns the reference to its data item.

Parameter	Description
DataField	Specifies the data field. A data field is a single property or value associated with a DataItem object.
Value	Associates a value for the new data field. This parameter is optional.

VBA example 1

The following VBA example adds a new data field with name **Weight** to the active shape and specifies its value as **6**. The **Weight** field must already be defined in the current document.

```
Sub Test()
 Dim df As DataField
 Dim di As DataItem
 Set df = ActiveDocument.DataFields.Add("Weight1")
 Set di = ActiveShape.ObjectData.Add(df)
 di.Value = 6
End Sub
```

VBA example 2

The following VBA example adds a data field and specifies its value as 10.

```
Sub Test()
 Dim df As DataField
 Dim di As DataItem
 Set df = ActiveDocument.DataFields.Add("Weight2")
 Set di = ActiveShape.ObjectData.Add(df, 10)
 MsgBox "The new value of '" & df.Name & "' field is " & di.FormattedValue
End Sub
```

Copyright 2014 Corel Corporation. All rights reserved.

DataItems.Application

Property **Application** As Application

Description

Member of DataItems

The Application object defines properties of the main CorelDRAW application. It is the top-level object in the CorelDRAW hierarchy of objects, and you can access all other features of the application through its functions, methods, and properties.

It is not necessary to explicitly specify an **Application** object; it is always available in VBA, and its properties and methods are global.

The **Application** property returns a read-only value that is associated with the main CorelDRAW application.

Copyright 2014 Corel Corporation. All rights reserved.

DataItems.Clear

Sub **Clear()**

Description

Member of DataItems

The **Clear** method clears the values of all data items associated with the given shape. A data item stores information about a shape object.

The **Name** and **CDRStaticID** fields are used by CorelDRAW to identify objects and cannot be erased.

VBA example

The following VBA example clears all values from all data fields for the currently selected shape.

```
Sub Test()
 ActiveShape.ObjectData.Clear
End Sub
```

Copyright 2014 Corel Corporation. All rights reserved.

DataItems.CopyFrom

Sub **CopyFrom(**Shape As Shape**)**

Description

Member of DataItems

The **CopyFrom** method copies the data fields and values from a shape and copies them into another shape. A data item stores information about a shape object within the CorelDRAW development environment.

The **CopyFrom** method does not copy values from the **CDRStaticID** and **Name** fields.

Parameter	Description
Shape	Specifies the shape object whose data fields and values are copied and placed into another data item object

VBA example

The following VBA example copies object data from the currently selected shape to the newly created ellipse.

```
Sub Test()
 Dim s1 As Shape, s2 As Shape
 Set s1 = ActiveShape
 Set s2 = ActiveLayer.CreateEllipse2(4, 5, 3)
 s2.ObjectData.CopyFrom s1
End Sub
```

Copyright 2014 Corel Corporation. All rights reserved.

DataItems.Count

Property **Count** As Long

Description

Member of DataItems

The **Count** property returns the number of fields available. Empty, non-document-default fields are not listed in this collection.

- See DataFields for the full list of data fields available in the document.

The **Count** property returns a read-only value.

VBA example

The following VBA example counts the number of data fields in the active shape.

```
Sub Test()
 Dim n As Long
 CountFields = ActiveSelection.Shapes(1).ObjectData.Count
 MsgBox CountFields
End Sub
```

Copyright 2014 Corel Corporation. All rights reserved.

DataItems.Item

Property **Item(***IndexOrName As Variant***)** As DataItem

Description

Member of DataItems

The **Item** property returns the data item (or DataItem object) representing a data field associated with the given shape. It is the default property of the DataItems class.

The **Item** property returns a read-only value.

Parameter	Description
IndexOrName	Specifies the data item by its index number or name: • **Index** — Specifies the preset placeholder that uniquely identifies each member of the **DataItems** collection • **Name** — Specifies the string that uniquely identifies each data item

VBA example

The following VBA example displays the name of a data field for an object data item.

```
Sub FieldName()
 With ActiveShape.ObjectData.Item(1)
  MsgBox .DataField.Name
 End With
End Sub
```

Copyright 2014 Corel Corporation. All rights reserved.

DataItems.Parent

Property **Parent** As Shape

Description

Member of DataItems

The **Parent** property returns a read-only value that is associated with the properties, methods, and controls of an object's parent in the CorelDRAW hierarchy of objects. The application object refers to the CorelDRAW application.

A parent object acts as a container for child objects. For example, a form (as a container) is the parent object of a check box on that form.

Most objects have either a **Parent** property or a **Collection** property, pointing to the object's parent object in the object model. The **Collection** property is used if the parent object is a collection.

Copyright 2014 Corel Corporation. All rights reserved.

Dimension

Properties Methods

Description

Copyright 2014 Corel Corporation. All rights reserved.

Dimension.Angular

Property **Angular** As DimensionAngular

Description

Member of Dimension

The **Angular** property returns a read-only reference to a dimension's angular-specific properties.

VBA example

The following VBA example creates an angular dimension that is linked to snap points. The dimension text is positioned in the center of the dimension arms.

```
Sub Test()
Dim shp1 As Shape
Dim snpVer As New SnapPoint, snp1 As New SnapPoint, snp2 As New SnapPoint
'Initialize the snap points to attach the dimension to; this placement should give us a 45 degree measurement.
snpVer.PositionX = 0.0
snpVer.PositionY = 0.0
snp1.PositionX = 10.0
snp1.PositionY = 0.0
snp2.PositionX = 10.0
snp2.PositionY = 10.0
Set shp1 = ActiveLayer.CreateAngularDimension(snpVer, snp1, snp2, 10.0, 5.0)
shp1.Dimension.ShowUnits = True
End Sub
```

Copyright 2014 Corel Corporation. All rights reserved.

Dimension.BoxedText

Property **BoxedText** As Boolean

Description

Member of Dimension

The **BoxedText** property specifies whether a dimension value has a visible border with the same properties as the dimension line — that is, whether the dimension label is enclosed by a rectangle.

VBA example

The following VBA example creates a rectangle and a linear dimension that is linked to the rectangle's snap points. A border is created around the dimension value.

```
Sub Test()
Dim shp1 As Shape, shp2 As Shape
Set shp1 = ActiveLayer.CreateRectangle2(0, 0, 5, 2.5)
Set shp2 = ActiveLayer.CreateLinearDimension(cdrDimensionHorizontal, _
shp1.SnapPoints(1), shp1.SnapPoints(3))
shp2.Dimension.BoxedText = True
End Sub
```

Copyright 2014 Corel Corporation. All rights reserved.

Dimension.DistanceFromObject

Property **DistanceFromObject** As Double

Description

Member of Dimension

The **DistanceFromObject** property returns a read-only value that is associated with the customized distance between dimension line and object.

Copyright 2014 Corel Corporation. All rights reserved.

Dimension.DynamicText

Property **DynamicText** As Boolean

Description

Member of Dimension

The **DynamicText** property whether to update a text label automatically when any associated shapes are moved or transformed.

Copyright 2014 Corel Corporation. All rights reserved.

Dimension.ExtensionLinesVisible

Property **ExtensionLinesVisible** As Boolean

Description

Member of Dimension

The **ExtensionLinesVisible** property specifies whether to display dimension-extension lines.

Copyright 2014 Corel Corporation. All rights reserved.

Dimension.GapOnFreeExtensionVisible

Property **GapOnFreeExtensionVisible** As Boolean

Description

Member of Dimension

The **GapOnFreeExtensionVisible** property specifies whether there is a gap between a snap point and the beginning of an extension line if the extension line is not connected to an object.

Copyright 2014 Corel Corporation. All rights reserved.

Dimension.HorizontalText

Property **HorizontalText** As Boolean

Description

Member of Dimension

The **HorizontalText** property specifies whether dimension text is horizontal.

Copyright 2014 Corel Corporation. All rights reserved.

Dimension.LeadingZero

Property **LeadingZero** As Boolean

Description

Member of Dimension

The **LeadingZero** property specifies whether a text value displays a leading zero for numbers that are less than 1.0 and for which a decimal format is used. The default value is **False**.

VBA example

The following VBA example creates a rectangle and a linear dimension that is linked to the rectangle's snap points. The dimension value is displayed in decimal format with a leading zero, if necessary.

```
Sub Test()
Dim shp1 As Shape, shp2 As Shape
Set shp1 = ActiveLayer.CreateRectangle2(0, 0, 5, 2.5)
Set shp2 = ActiveLayer.CreateLinearDimension(cdrDimensionHorizontal, shp1.SnapPoints(1), shp1.SnapPoints(3))
shp2.Dimension.Linear.Style = cdrDimensionStyleDecimal
shp2.Dimension.LeadingZero = True
End Sub
```

Copyright 2014 Corel Corporation. All rights reserved.

Dimension.Linear

Property **Linear** As DimensionLinear

Description

Member of Dimension

The **Linear** property returns a read-only reference to a dimension's linear-specific properties.

VBA example

The following VBA example creates a rectangle and a linear dimension that is linked to the rectangle's snap points.

```
Sub Test()
Dim shp1 As Shape, shp2 As Shape
Set shp1 = ActiveLayer.CreateRectangle2(0, 0, 5, 2.5)
Set shp2 = ActiveLayer.CreateLinearDimension(cdrDimensionHorizontal, shp1.SnapPoints(1), shp1.SnapPoints(3))
shp2.Dimension.ShowUnits = True
End Sub
```

Copyright 2014 Corel Corporation. All rights reserved.

Dimension.Outline

Property **Outline** As Outline

Description

Member of Dimension

The **Outline** property returns a read-only reference to the Outline object for a dimension.

VBA example

The following VBA example creates a rectangle and a linear dimension that is linked to the rectangle's snap points. The color of the dimension line is changed to red.

```
Sub Test()
Dim shp1 As Shape, shp2 As Shape
Set shp1 = ActiveLayer.CreateRectangle2(0, 0, 5, 2.5)
Set shp2 = ActiveLayer.CreateLinearDimension(cdrDimensionHorizontal, _
shp1.SnapPoints(1), shp1.SnapPoints(3))
shp2.Dimension.Outline.Color = CreateRGBColor(255,0,0)
End Sub
```

Copyright 2014 Corel Corporation. All rights reserved.

Dimension.Overhang

Property **Overhang** As Double

Description

Member of Dimension

The **Overhang** property returns a read-only value that is associated with a customized witness-line overhang distance.

Copyright 2014 Corel Corporation. All rights reserved.

Dimension.Placement

Property **Placement** As cdrDimensionPlacement

Description

Member of Dimension

The **Placement** property specifies, through a value of cdrDimensionPlacement, text-label placement.

Copyright 2014 Corel Corporation. All rights reserved.

Dimension.Precision

Property **Precision** As Long

Description

Member of Dimension

The **Precision** property specifies the number of significant digits for a dimension label to display after the decimal point, if using a decimal format for the dimension value.

VBA example

The following VBA example creates a rectangle and a linear dimension that is linked to the rectangle's snap points. The dimension value is set to decimal format with a precision of three decimal places.

```
Sub Test()
Dim shp1 As Shape, shp2 As Shape
Set shp1 = ActiveLayer.CreateRectangle2(0, 0, 5, 2.5)
Set shp2 = ActiveLayer.CreateLinearDimension(cdrDimensionHorizontal, shp1.SnapPoints(1), shp1.SnapPoints(3))
shp2.Dimension.Linear.Style = cdrDimensionStyleDecimal
shp2.Dimension.Precision = 3
End Sub
```

Copyright 2014 Corel Corporation. All rights reserved.

Dimension.Prefix

Property **Prefix** As String

Description

Member of Dimension

The **Prefix** property specifies the prefix for a dimension label (that is, the text displayed before the dimension value).

VBA example

The following VBA example creates a rectangle and a linear dimension that is linked to the rectangle's snap ponts. A prefix is added to the dimension text.

```
Sub Test()
Dim shp1 As Shape, shp2 As Shape
Set shp1 = ActiveLayer.CreateRectangle2(0, 0, 5, 2.5)
Set shp2 = ActiveLayer.CreateLinearDimension(cdrDimensionHorizontal, shp1.SnapPoints(1), shp1.SnapPoints(3))
shp2.Dimension.Prefix = "AKM: "
End Sub
```

Copyright 2014 Corel Corporation. All rights reserved.

Dimension.SetDistanceFromObject

Method **SetDistanceFromObject(***Distance As Double***)**

Description

Member of Dimension

The **SetDistanceFromObject** method specifies the customized distance between dimension line and object.

Parameter	Description
Distance	Specifies the distance

Copyright 2014 Corel Corporation. All rights reserved.

Dimension.SetOverhang

Method **SetOverhang(***Overhang As Double***)**

Description

Member of Dimension

The **SetOverhang** method specifies the customized distance of witness-line overhang.

Parameter	Description
Overhang	Specifies the overhang

Copyright 2014 Corel Corporation. All rights reserved.

Dimension.SetTextLabelGap

Method **SetTextLabelGap(***Gap As Double***)**

Description

Member of Dimension

The **SetTextLabelGap** method specifies the customized text-label gap.

Parameter	Description
Gap	Specifies the gap

Copyright 2014 Corel Corporation. All rights reserved.

Dimension.ShowUnits

Property **ShowUnits** As Boolean

Description

Member of Dimension

The **ShowUnits** property specifies whether to display the unit of measurement in a dimension label.

Copyright 2014 Corel Corporation. All rights reserved.

Dimension.Suffix

Property **Suffix** As String

Description

Member of Dimension

The **Suffix** property specifies the suffix for a dimension label (that is, the text displayed after the dimension value, symbol, and units).

VBA example

The following VBA example creates a rectangle and a linear dimension that is linked to the rectangle's snap points. A suffix is added to the dimension text.

```
Sub Test()
Dim shp1 As Shape, shp2 As Shape
Set shp1 = ActiveLayer.CreateRectangle2(0, 0, 5, 2.5)
Set shp2 = ActiveLayer.CreateLinearDimension(cdrDimensionHorizontal, shp1.SnapPoints(1), shp1.SnapPoints(3))
shp2.Dimension.Suffix = "-CNT"
End Sub
```

Copyright 2014 Corel Corporation. All rights reserved.

Dimension.TextCentered

Property **TextCentered** As Boolean

Description

Member of Dimension

The **TextCentered** property specifies whether to center the text label within a dimension.

Copyright 2014 Corel Corporation. All rights reserved.

Dimension.TextLabelGap

Property **TextLabelGap** As Double

Description

Member of Dimension

The **TextLabelGap** property returns a read-only value that is associated with a customized text-label gap.

Copyright 2014 Corel Corporation. All rights reserved.

Dimension.TextShape

Property **TextShape** As Shape

Description

Member of Dimension

The **TextShape** property returns a read-only reference to a Shape object contained in a dimension label.

VBA example

The following VBA example creates a rectangle and a linear dimension that is linked to the rectangle's snap points. The type of the shape for the dimension text is displayed.

```
Sub Test()
Dim shp1 As Shape, shp2 As Shape
Set shp1 = ActiveLayer.CreateRectangle2(0, 0, 5, 2.5)
Set shp2 = ActiveLayer.CreateLinearDimension(cdrDimensionHorizontal, _
shp1.SnapPoints(1), shp1.SnapPoints(3))
MsgBox shp2.Dimension.TextShape.Type
End Sub
```

Copyright 2014 Corel Corporation. All rights reserved.

Dimension.Type

Property **Type** As cdrDimensionType

Description

Member of Dimension

The **Type** property returns the current dimension type.

The **Type** property returns a read-only value.

VBA example

The following VBA example creates a rectangle and a linear dimension that is linked to the rectangle's snap points. The type of the dimension is displayed.

```
Sub Test()
Dim shp1 As Shape, shp2 As Shape
Set shp1 = ActiveLayer.CreateRectangle2(0, 0, 5, 2.5)
Set shp2 = ActiveLayer.CreateLinearDimension(cdrDimensionHorizontal, shp1.SnapPoints(1), shp1.SnapPoints(3))
MsgBox "Dimension type is: " & shp2.Dimension.Type
End Sub
```

Copyright 2014 Corel Corporation. All rights reserved.

Dimension.UseDistanceFromObject

Property **UseDistanceFromObject** As Boolean

Description

Member of Dimension

The **UseDistanceFromObject** property specifies whether to use the customized distance from an object.

Copyright 2014 Corel Corporation. All rights reserved.

Dimension.UseOverhang

Property **UseOverhang** As Boolean

Description

Member of Dimension

The **UseOverhang** property specifies whether to use a customized witness-line overhang distance.

Copyright 2014 Corel Corporation. All rights reserved.

Dimension.UseTextLabelGap

Property **UseTextLabelGap** As Boolean

Description

Member of Dimension

The **UseTextLabelGap** property specifies whether to use a customized text-label gap.

Copyright 2014 Corel Corporation. All rights reserved.

DimensionAngular

Properties

Description

The **DimensionAngular** class represents the settings for an angular dimension.

Copyright 2014 Corel Corporation. All rights reserved.

DimensionAngular.Center

Property **Center** As SnapPoint

Description

Member of DimensionAngular

The **Center** property returns a snap point that represents the vertex (center coordinate) of an angular dimension.

VBA example

The following VBA example initializes the snap points to which the dimension is attached and creates an angular dimension that is linked to the snap points. The dimension text is placed in the middle of the dimension arms, and then the vertex of the angular dimension is moved.

```
Sub Test()
Dim shp1 As Shape
Dim snpVer As New SnapPoint, snp1 As New SnapPoint, snp2 As New SnapPoint
'Initialize the snap points; this placement should form a 45 degree measurement.
snpVer.PositionX = 0.0
snpVer.PositionY = 0.0
snp1.PositionX = 10.0
snp1.PositionY = 0.0
snp2.PositionX = 10.0
snp2.PositionY = 10.0
Set shp1 = ActiveLayer.CreateAngularDimension(snpVer, snp1, snp2, 10.0, 5.0)
'Change the vertex of the angular dimension to coordinates (-10,-10); this should still form a 45 degree
measurement.
shp1.Dimension.Angular.Center.PositionX = -10.0
shp1.Dimension.Angular.Center.PositionY = -10.0
End Sub
```

Copyright 2014 Corel Corporation. All rights reserved.

DimensionAngular.Clockwise

Property **Clockwise** As Boolean

Description

Member of DimensionAngular

The **Clockwise** property specifies whether an angular dimenion measures its angles in a clockwise direction.

Copyright 2014 Corel Corporation. All rights reserved.

DimensionAngular.InnerExtensionLinesVisible

Property **InnerExtensionLinesVisible** As Boolean

Description

Member of DimensionAngular

The **InnerExtensionLinesVisible** property specifies whether the inner extension lines are visible.

Copyright 2014 Corel Corporation. All rights reserved.

DimensionAngular.Point1

Property **Point1** As SnapPoint

Description

Member of DimensionAngular

The **Point1** property returns a snap point that represents an endpoint of the “arms” (or arc) of an angular dimension.

VBA example

The following VBA example initializes the snap points to which the dimension is attached and creates an angular dimension that is linked to the snap points. The dimension text is placed in the middle of the dimension arms, and then the arms of the angular dimension are moved.

```
Sub Test()
Dim shp1 As Shape
Dim snpVer As New SnapPoint, snp1 As New SnapPoint, snp2 As New SnapPoint
'Initialize the snap points; this placement should form a 45 degree measurement.
snpVer.PositionX = 0.0
snpVer.PositionY = 0.0
snp1.PositionX = 10.0
snp1.PositionY = 0.0
snp2.PositionX = 10.0
snp2.PositionY = 10.0
Set shp1 = ActiveLayer.CreateAngularDimension(snpVer, snp1, snp2, 10.0, 5.0)
'Change the "right" arm of the angular dimension to coordinates 25,10 and the "left" arm to 50,25.
shp1.Dimension.Angular.Point1.PositionX = 25.0
shp1.Dimension.Angular.Point1.PositionY = 10.0
shp1.Dimension.Angular.Point2.PositionX = 50.0
shp1.Dimension.Angular.Point2.PositionY = 25.0
End Sub
```

Copyright 2014 Corel Corporation. All rights reserved.

DimensionAngular.Point2

Property **Point2** As SnapPoint

Description

Member of DimensionAngular

The **Point2** property returns a snap point that represents an endpoint of the “arms” (or arc) of an angular dimension.

VBA example

The following VBA example initializes the snap points to which the dimension is attached and creates an angular dimension that is linked to the snap points. The dimension text is placed in the middle of the dimension arms, and then the arms of the angular dimension are moved.

```
Sub Test()
Dim shp1 As Shape
Dim snpVer As New SnapPoint, snp1 As New SnapPoint, snp2 As New SnapPoint
'Initialize the snap points; this placement should form a 45 degree measurement.
snpVer.PositionX = 0.0
snpVer.PositionY = 0.0
snp1.PositionX = 10.0
snp1.PositionY = 0.0
snp2.PositionX = 10.0
snp2.PositionY = 10.0
Set shp1 = ActiveLayer.CreateAngularDimension(snpVer, snp1, snp2, 10.0, 5.0)
'Change the "right" arm of the angular dimension to coordinates 25,10 and the "left" arm to 50,25.
shp1.Dimension.Angular.Point1.PositionX = 25.0
shp1.Dimension.Angular.Point1.PositionY = 10.0
shp1.Dimension.Angular.Point2.PositionX = 50.0
shp1.Dimension.Angular.Point2.PositionY = 25.0
End Sub
```

Copyright 2014 Corel Corporation. All rights reserved.

DimensionAngular.TextX

Property **TextX** As Double

Description

Member of DimensionAngular

The **TextX** property specifies the horizontal position of a text label.

VBA example

The following VBA example initializes the snap points to which the dimension is attached and creates an angular dimension that is linked to the snap points.

```
Sub Test()
Dim shp1 As Shape
Dim snpVer As New SnapPoint, snp1 As New SnapPoint, snp2 As New SnapPoint
'Initialize the snap points; this placement should form a 45 degree measurement.
snpVer.PositionX = 0#
snpVer.PositionY = 0#
snp1.PositionX = 10#
snp1.PositionY = 0#
snp2.PositionX = 10#
snp2.PositionY = 10#
Set shp1 = ActiveLayer.CreateAngularDimension(snpVer, snp1, snp2, 10#, 5#)
MsgBox shp1.Dimension.Angular.TextX
MsgBox shp1.Dimension.Angular.TextY
End Sub
```

Copyright 2014 Corel Corporation. All rights reserved.

DimensionAngular.TextY

Property **TextY** As Double

Description

Member of DimensionAngular

The **TextY** property specifies the vertical position of a text label.

VBA example

The following VBA example initializes the snap points to which the dimension is attached and creates an angular dimension that is linked to the snap points.

```
Sub Test()
Dim shp1 As Shape
Dim snpVer As New SnapPoint, snp1 As New SnapPoint, snp2 As New SnapPoint
'Initialize the snap points; this placement should form a 45 degree measurement.
snpVer.PositionX = 0#
snpVer.PositionY = 0#
snp1.PositionX = 10#
snp1.PositionY = 0#
snp2.PositionX = 10#
snp2.PositionY = 10#
Set shp1 = ActiveLayer.CreateAngularDimension(snpVer, snp1, snp2, 10#, 5#)
MsgBox shp1.Dimension.Angular.TextX
MsgBox shp1.Dimension.Angular.TextY
End Sub
```

Copyright 2014 Corel Corporation. All rights reserved.

DimensionAngular.Units

Property **Units** As cdrDimensionAngularUnits

Description

Member of DimensionAngular

The **Units** property specifies the unit of measurement for a dimension value. The default value is the same as the unit of measure for the parent document.

For the units to be displayed, the Dimension.ShowUnits property must be set to **True**.

VBA example

The following VBA example initializes the snap points to which the dimension is attached and creates an angular dimension that is linked to the snap points. The dimension text is placed in the middle of the dimension arms, and the unit of measure is set to millimeters.

```
Sub Test()
Dim shp1 As Shape
Dim snpVer As New SnapPoint, snp1 As New SnapPoint, snp2 As New SnapPoint
'Initialize the snap points; this placement should form a 45 degree measurement.
snpVer.PositionX = 0.0
snpVer.PositionY = 0.0
snp1.PositionX = 10.0
snp1.PositionY = 0.0
snp2.PositionX = 10.0
snp2.PositionY = 10.0
Set shp1 = ActiveLayer.CreateAngularDimension(snpVer, snp1, snp2, 10.0, 5.0)
shp1.Dimension.Angular.Units = cdrDimensionUnitMillimeters
End Sub
```

Copyright 2014 Corel Corporation. All rights reserved.

DimensionLinear

Properties Methods

Description

The **DimensionLinear** class represents the settings for a linear dimension.

Copyright 2014 Corel Corporation. All rights reserved.

DimensionLinear.AutoReverseTerminators

Property **AutoReverseTerminators** As Boolean

Description

Member of DimensionLinear

The **AutoReverseTerminators** property specifies whether to invert dimension arrows automatically when there is not enough space for the label and arrows between extension lines.

Copyright 2014 Corel Corporation. All rights reserved.

DimensionLinear.InnerDimensionLineVisible

Property **InnerDimensionLineVisible** As Boolean

Description

Member of DimensionLinear

The **InnerDimensionLineVisible** property specifies whether to display the dimension line between extension lines when dimension arrows are inverted.

Copyright 2014 Corel Corporation. All rights reserved.

DimensionLinear.Point1

Property **Point1** As SnapPoint

Description

Member of DimensionLinear

The **Point1** property specifies a snap point that represents an endpoint of a linear dimension.

VBA example

The following VBA example creates a rectangle and a linear dimension that is linked to the rectangle's snap points. The endpoints of the linear dimension are then changed to different snap points on the rectangle.

```
Sub Test()
Dim shp1 As Shape, shp2 As Shape
Set shp1 = ActiveLayer.CreateRectangle2(0, 0, 100, 50)
Set shp2 = ActiveLayer.CreateLinearDimension(cdrDimensionHorizontal, shp1.SnapPoints(1), shp1.SnapPoints(3))
Set shp2.Dimension.Linear.Point1 = shp1.SnapPoints(2)
Set shp2.Dimension.Linear.Point2 = shp1.SnapPoints(4)
End Sub
```

Copyright 2014 Corel Corporation. All rights reserved.

DimensionLinear.Point2

Property **Point2** As SnapPoint

Description

Member of DimensionLinear

The **Point2** property specifies a snap point that represents an endpoint of a linear dimension.

VBA example

The following VBA example creates a rectangle and a linear dimension that is linked to the rectangle's snap points. The endpoints of the linear dimension are then changed to different snap points on the rectangle.

```
Sub Test()
Dim shp1 As Shape, shp2 As Shape
Set shp1 = ActiveLayer.CreateRectangle2(0, 0, 100, 50)
Set shp2 = ActiveLayer.CreateLinearDimension(cdrDimensionHorizontal, shp1.SnapPoints(1), shp1.SnapPoints(3))
Set shp2.Dimension.Linear.Point1 = shp1.SnapPoints(2)
Set shp2.Dimension.Linear.Point2 = shp1.SnapPoints(4)
End Sub
```

Copyright 2014 Corel Corporation. All rights reserved.

DimensionLinear.ReverseTerminatorLength

Property **ReverseTerminatorLength** As Double

Description

Member of DimensionLinear

The **ReverseTerminatorLength** property returns a read-only value that is associated with the length of inverted dimension-line ends.

Copyright 2014 Corel Corporation. All rights reserved.

DimensionLinear.ReverseTerminators

Property **ReverseTerminators** As Boolean

Description

Member of DimensionLinear

The **ReverseTerminators** property specifies whether to invert dimension arrows.

Copyright 2014 Corel Corporation. All rights reserved.

DimensionLinear.SetReverseTerminatorLength

Sub **SetReverseTerminatorLength(***Length As Double***)**

Description

Member of DimensionLinear

The **SetReverseTerminatorLength** method specifies the length of inverted dimension-line ends.

Parameter	Description
Length	Specifies the length

Copyright 2014 Corel Corporation. All rights reserved.

DimensionLinear.Style

Property **Style** As cdrDimensionStyle

Description

Member of DimensionLinear

The **Style** property specifies the number-formatting style for the dimension value of a text label.

VBA example

The following VBA example creates a rectangle and a linear dimension that is linked to the rectangle's snap points. The formatting style of the dimension value is then changed to fractional.

```
Sub Test()
Dim shp1 As Shape, shp2 As Shape
Set shp1 = ActiveLayer.CreateRectangle2(0, 0, 100, 50)
Set shp2 = ActiveLayer.CreateLinearDimension(cdrDimensionHorizontal, shp1.SnapPoints(1), shp1.SnapPoints(3))
shp2.Dimension.Linear.Style = cdrDimensionStyleFractional
End Sub
```

Copyright 2014 Corel Corporation. All rights reserved.

DimensionLinear.TextX

Property **TextX** As Double

Description

Member of DimensionLinear

The **TextX** property specifies the horizontal position of a text label.

VBA example

The following VBA example creates a rectangle and a linear dimension that is linked to the rectangle's snap points.

```
Sub Test()
Dim shp1 As Shape, shp2 As Shape
Set shp1 = ActiveLayer.CreateRectangle2(0, 0, 100, 50)
Set shp2 = ActiveLayer.CreateLinearDimension(cdrDimensionHorizontal, shp1.SnapPoints(1), shp1.SnapPoints(3))
MsgBox shp2.Dimension.Linear.TextX
MsgBox shp2.Dimension.Linear.TextY
End Sub
```

Copyright 2014 Corel Corporation. All rights reserved.

DimensionLinear.TextY

Property **TextY** As Double

Description

Member of DimensionLinear

The **TextY** property specifies the vertical position of a text label.

VBA example

The following VBA example creates a rectangle and a linear dimension that is linked to the rectangle's snap points.

```
Sub Test()
Dim shp1 As Shape, shp2 As Shape
Set shp1 = ActiveLayer.CreateRectangle2(0, 0, 100, 50)
Set shp2 = ActiveLayer.CreateLinearDimension(cdrDimensionHorizontal, shp1.SnapPoints(1), shp1.SnapPoints(3))
MsgBox shp2.Dimension.Linear.TextX
MsgBox shp2.Dimension.Linear.TextY
End Sub
```

Copyright 2014 Corel Corporation. All rights reserved.

DimensionLinear.Type

Property **Type** As cdrLinearDimensionType

Description

Member of DimensionLinear

The **Type** property specifies the type of linear dimension that is created.

The **Type** property returns a read-only value.

VBA example

The following VBA example creates a rectangle and a linear dimension that is linked to the rectangle's snap points. The type of the linear dimension is then displayed.

```
Sub Test()
Dim shp1 As Shape, shp2 As Shape
Set shp1 = ActiveLayer.CreateRectangle2(0, 0, 8, 4)
Set shp2 = ActiveLayer.CreateLinearDimension(cdrDimensionHorizontal, _
shp1.SnapPoints(1), shp1.SnapPoints(3))
MsgBox shp2.Dimension.Linear.Type
End Sub
```

Copyright 2014 Corel Corporation. All rights reserved.

DimensionLinear.Units

Property **Units** As cdrDimensionLinearUnits

Description

Member of DimensionLinear

The **Units** property specifies the unit of measurement for a dimension value. The default value is the same as the unit of measure for the parent document.

For the dimension unit to be displayed, the Dimension.ShowUnits property must be set to **True**.

VBA example

The following VBA example creates a rectangle and a linear dimension that is linked to the rectangle's snap points. The unit of measure is millimeters.

```
Sub Test()
Dim shp1 As Shape, shp2 As Shape
Set shp1 = ActiveLayer.CreateRectangle2(0, 0, 100, 50)
Set shp2 = ActiveLayer.CreateLinearDimension(cdrDimensionHorizontal, _
shp1.SnapPoints(1), shp1.SnapPoints(3))
shp2.Dimension.Linear.Units = cdrDimensionUnitMillimeters
End Sub
```

Copyright 2014 Corel Corporation. All rights reserved.

DimensionLinear.UseReverseTerminatorLength

Property **UseReverseTerminatorLength** As Boolean

Description

Member of DimensionLinear

The **UseReverseTerminatorLength** property specifies whether to use the customized length of inverted dimension-line ends.

Copyright 2014 Corel Corporation. All rights reserved.

DockHost

Properties Methods

Description

The **DockHost** class represents a linear docking region that can host one or more items which, in turn, could be DockHost or ViewHost items. A DockHost can be either horizontal or vertical. To create complicated two-dimensional layouts, you must nest the DockHosts.

Copyright 2014 Corel Corporation. All rights reserved.

DockHost.Children

Property **Children** As DockItems

Description

Member of DockHost

The **Children** property returns a collection of docked items (document windows) contained in the docking area known as DockHost.

The **Children** property returns a read-only value.

Copyright 2014 Corel Corporation. All rights reserved.

DockHost.DockItem

Property **DockItem** As DockItem

Description

Member of DockHost

The **DockItem** property returns the DockItem object representation of the docking area known as DockHost.

The **DockItem** property returns a read-only value.

Copyright 2014 Corel Corporation. All rights reserved.

DockHost.ID

Property **ID** As String

Description

Member of DockHost

The **ID** property returns the ID of the DockHost.

The **ID** property returns a read-only value.

Copyright 2014 Corel Corporation. All rights reserved.

DockHost.InsertView

Function **InsertView**(*ViewToInsert As* ViewWindow, Index As Long, [Operation As cuiDockOperation = cuiDockOperationInsert (0)]) As ViewHost

Description

Member of DockHost

The **InsertView** method creates a child view host and inserts the view in the host.

Parameter	Description
ViewToInsert	Specifies the view
Index	Specifies where to insert the view
Operation	Optional

The return value of the **InsertView** method is ViewHost.

Copyright 2014 Corel Corporation. All rights reserved.

DockHost.InsertViewHost

Sub **InsertViewHost**(*ViewHostToInsert As* ViewWindow, *Index As Long*, [*Operation As* cuiDockOperation = cuiDockOperationInsert]) As ViewHost

Description

Member of DockHost

The **InsertViewHost** method insert a child view host in the existing DockHost.

Parameter	Description
ViewHostToInsert	Specifies the view host
Index	Specifies where to insert the view host
Operation	Optional

The return value of the **InsertView** method is ViewHost.

Copyright 2014 Corel Corporation. All rights reserved.

DockHost.Orientation

Property **Orientation** As cuiDockHostOrientation

Description

Member of DockHost

The **Orientation** property returns the orientation (horizontal or vertical) of the DockHost.

The **Orientation** property returns a read-only value.

Copyright 2014 Corel Corporation. All rights reserved.

DockHost.ParentDockHost

Property **ParentDockHost** As DockHost

Description

Member of DockHost

The **ParentDockHost** property returns the parent DockHost.

The **ParentDockHost** property returns a read-only value.

Copyright 2014 Corel Corporation. All rights reserved.

DockHost.Position

Property **Position** As ScreenRect

Description

Member of DockHost

The **Position** property returns the position and size of the DockHost on the screen.

The **Position** property returns a read-only value.

Copyright 2014 Corel Corporation. All rights reserved.

DockHosts

Properties Methods

Description

The **DockHosts** class represents a collection of linear docking areas that can host one or more items which, in turn, could be DockHost or ViewHost items. A DockHost can be either horizontal or vertical. To create complex two-dimensional layouts, you must nest the DockHosts.

Copyright 2014 Corel Corporation. All rights reserved.

DockHosts.Count

Property **Count** As Long

Description

Member of DockHosts

The **Count** property returns the number of available DockHosts.

The **Count** property returns a read-only value.

Copyright 2014 Corel Corporation. All rights reserved.

DockHosts.Find

Function **Find**(ID As String) As DockHost

Description

Member of DockHosts

The **Find** method finds a DockHost by using ID.

Parameter	Description
ID	Specifies the ID

The return value of this method is DockHost.

Copyright 2014 Corel Corporation. All rights reserved.

DockHosts.First

Property **First** As DockHost

Description

Member of DockHosts

The **First** property returns the first DockHost.

The **First** property returns a read-only value.

Copyright 2014 Corel Corporation. All rights reserved.

DockHosts.Item

Property **Item**(Index As Long) As DockHost

Description

Member of DockHosts

The **Item** property returns a DockHost by index.

The **Item** property returns a read-only value.

Copyright 2014 Corel Corporation. All rights reserved.

DockHosts.Last

Property **Last** As DockHost

Description

Member of DockHosts

The **Last** property returns the last DockHost.

The **Last** property returns a read-only value.

Copyright 2014 Corel Corporation. All rights reserved.

DockItem

Properties Methods

Description

The **DockItem** class represents a dock item such as a toolbar, status bar, dock host, or view host.

Copyright 2014 Corel Corporation. All rights reserved.

DockItem.DockHost

Property **DockHost** As DockHost

Description

Member of DockItem

The **DockItem** property returns the object for dock items that represent a DockHost.

The **DockItem** property returns a read-only value.

Copyright 2014 Corel Corporation. All rights reserved.

DockItem.ID

Property **ID** As String

Description

Member of DockItem

The **ID** property returns the ID of the dock item.

The **ID** property returns a read-only value.

Copyright 2014 Corel Corporation. All rights reserved.

DockItem.Index

Property **Index** As Long

Description

Member of DockItem

The **Index** property returns the index of the dock item in the parent DockHost.

The **Index** property returns a read-only value.

Copyright 2014 Corel Corporation. All rights reserved.

DockItem.Position

Property **Position** As ScreenRect

Description

Member of DockItem

The **Position** property returns the position and size of the dock item on the screen.

The **Position** property returns a read-only value.

Copyright 2014 Corel Corporation. All rights reserved.

DockItem.RelativeSize

Property **RelativeSize** As Long

Description

Member of DockItem

The **RelativeSize** property specifies the size of the dock item in relation to all other items in the parent DockHost.

Copyright 2014 Corel Corporation. All rights reserved.

DockItem.Type

Property **Type** As cuiDockItemType

Description

Member of DockItem

The **Type** property returns the type of the dock item.

The **Type** property returns a read-only value.

Copyright 2014 Corel Corporation. All rights reserved.

DockItem.ViewHost

Property **ViewHost** As ViewHost

Description

Member of DockItem

The **ViewHost** property returns the object for dock items that represent a view host.

The **ViewHost** property returns a read-only value.

Copyright 2014 Corel Corporation. All rights reserved.

DockItems

Properties Methods

Description

The **DockItems** class represents a collection of dock items.

Copyright 2014 Corel Corporation. All rights reserved.

DockItems.Count

Property **Count** As Long

Description

Member of DockItems

The **Count** property returns the number of available items docked in a DockHost.

The **Count** property returns a read-only value.

Copyright 2014 Corel Corporation. All rights reserved.

DockItems.Find

Function **Find**(ID As String) As DockItem

Description

Member of DockItems

The **Find** method finds a dock item by its ID.

Parameter	Description
ID	Specifies the ID

The return value of this method is DockItem.

Copyright 2014 Corel Corporation. All rights reserved.

DockItems.First

Property **First** As DockItem

Description

Member of DockItems

The **First** property returns the first dock item.

The **First** property returns a read-only value.

Copyright 2014 Corel Corporation. All rights reserved.

DockItems.Item

Property **Item**(Index As Long) As DockItem

Description

Member of DockItems

The **Item** property returns a dock item by index.

The **Item** property returns a read-only value.

Copyright 2014 Corel Corporation. All rights reserved.

DockItems.Last

Property **Last** As DockItem

Description

Member of DockItems

The **Last** property returns the last dock item.

The **Last** property returns a read-only value.

Copyright 2014 Corel Corporation. All rights reserved.

Document

Properties Methods Events

Description

The **Document** class represents a CorelDRAW document.

Copyright 2014 Corel Corporation. All rights reserved.

Document.Activate

Sub **Activate()**

Description

Member of Document

The **Activate** method opens a document in the main application window in CorelDRAW, if the window is not currently open, and makes the document active. A document in CorelDRAW is single-page drawing or a collection of single-page drawings that make up a multi-page document.

VBA example

The following VBA example copies all objects from the active document to the second document, page by page, and then activates the second document.

```
Sub Test()
 Dim doc1 As Document, doc2 As Document
 Dim p As Page
 If Documents.Count <> 2 Then
  MsgBox "2 documents must be open"
  Exit Sub
 End If
 If ActiveDocument Is Documents(1) Then
  Set doc1 = Documents(1)
  Set doc2 = Documents(2)
 Else
  Set doc1 = Documents(2)
  Set doc2 = Documents(1)
 End If
 If doc1.Pages.Count > doc2.Pages.Count Then
  doc2.AddPages doc1.Pages.Count - doc2.Pages.Count
 End If
 For Each p In doc1.Pages
  p.Activate
  p.Shapes.All.Copy
  doc2.Pages(p.Index).Activate
  doc2.ActiveLayer.Paste
 Next p
 doc2.Activate
End Sub
```

Copyright 2014 Corel Corporation. All rights reserved.

Document.Active

Property **Active** As Boolean

Description

Member of Document

The **Active** property returns **True** if the document is currently being edited by the user.

The **Active** property returns a read-only value.

VBA example

The following VBA example displays the list of all documents currently open. Modified (and unsaved) documents display an asterisk (*) next to their names, and the current document is marked as **Current**.

```
Sub Test()
 Dim d As Document
 Dim s As String
 s = "List of open documents:"
 For Each d In Documents
  s = s & vbCr & "- " & d.Title
  If d.Dirty Then s = s & "*"
  If d.Active Then s = s & " (Current)"
 Next d
 MsgBox s
End Sub
```

Copyright 2014 Corel Corporation. All rights reserved.

Document.ActiveLayer

Property **ActiveLayer** As Layer

Description

Member of Document

The **ActiveLayer** property represents the active layer of the current document.

The **ActiveLayer** property returns a read-only value.

VBA example

The following VBA example moves all selected shapes to the active layer.

```
Sub Test()
 ActiveDocument.Selection.Layer = ActiveDocument.ActiveLayer
End Sub
```

Copyright 2014 Corel Corporation. All rights reserved.

Document.ActivePage

Property **ActivePage** As Page

Description

Member of Document

The **ActivePage** property represents the active page of the current document.

The **ActivePage** property returns a read-only value.

VBA example

The following VBA example shows the number and name of the current page in the first open document.

```
Sub Test()
 Dim d As Document
 Set d = Documents(1)
 MsgBox "Current page is " & d.ActivePage.Index & " (" & d.ActivePage.Name & ")"
End Sub
```

Copyright 2014 Corel Corporation. All rights reserved.

Document.ActivePowerClip

Property **ActivePowerClip** As PowerClip

Description

Member of Document

The **ActivePowerClip** property returns the current PowerClip object being edited.

The **ActivePowerClip** property returns a read-only value.

VBA example

The following VBA example displays the number of shapes in the active PowerClip of the active document:

```
Sub PowerClip()
 MsgBox ActiveDocument.ActivePowerClip.Shapes.Count
End Sub
```

Copyright 2014 Corel Corporation. All rights reserved.

Document.ActiveShape

Property **ActiveShape** As Shape

Description

Member of Document

The **ActiveShape** property returns the first selected shape in the document.

Unlike the Document.Selection method, **ActiveShape** returns the actual shape selected, not the selection object.

The **ActiveShape** property returns a read-only value.

VBA example

The following VBA example applies the **Brighten** lens to the currently selected shape in the second open document.

```
Sub Test()
 Documents(2).ActiveShape.CreateLens cdrLensBrighten, 50
End Sub
```

Copyright 2014 Corel Corporation. All rights reserved.

Document.ActiveSpread

Property **ActiveSpread** As Spread

Description

Member of Document

The ActiveSpread property returns a read-only value that is associated with the active page spread in a document.

Copyright 2014 Corel Corporation. All rights reserved.

Document.ActiveWindow

Property **ActiveWindow** As Window

Description

Member of Document

The **ActiveWindow** property represents the active window.

The **ActiveWindow** property returns a read-only value.

VBA example

The following VBA example sets the width of the active document window to half the size of the main application window and then sets its zoom factor to **200**%.

```
Sub Test()
 Dim w As Window
 Set w = ActiveDocument.ActiveWindow
 w.WindowState = cdrWindowNormal
 w.Width = AppWindow.Width / 2
 w.ActiveView.Zoom = 200
End Sub
```

Copyright 2014 Corel Corporation. All rights reserved.

Document.AddColorsToDocPalette

Function **AddColorsToDocPalette([***SelectedOnly As Boolean = False], [MaxColorsPerBitmap As Long = -1]***)** As Boolean

Description

Member of Document

The **AddColorsToDocPalette** method adds all colors in a document or selection to the document palette.

Parameter	Description
SelectedOnly	Specifies whether to add only the colors of the selection to the document palette.
MaxColorsPerBitmap	Specifies the maximum number of colors from bitmaps to be added to the document palette. The maximum value of this parameter is 256.

Copyright 2014 Corel Corporation. All rights reserved.

Document.AddPages

Function **AddPages(***NumberOfPages As Long***)** As Page

Description

Member of Document

The **AddPages** method appends blank pages to the document. The first page added is returned.

Parameter	Description
NumberOfPages	Specifies the number of pages to add to a document

VBA example

The following VBA example opens an existing CorelDRAW (CDR) document, adds a page to the document, creates a colored ellipse on the new page, and saves the entire document.

```
Sub DocumentOpen()
 Dim doc As Document
 Set doc = OpenDocument("C:\Flower.cdr")
 With doc
  .AddPages (1)
  .ActiveLayer.CreateEllipse(0, 3, 5, 1).Fill.UniformColor.CMYKAssign 0, 100, 100, 0
  .Save
 End With
End Sub
```

Copyright 2014 Corel Corporation. All rights reserved.

Document.AddPagesEx

Function **AddPagesEx(***NumberOfPages As Long*, *Width As Double*, *Height As Double***)** As Page

Description

Member of Document

The **AddPagesEx** method adds pages, with a specified height and width, to a document. The first page added is returned.

Parameter	Description
NumberOfPages	Specifies the number of pages to add to a document
Width	Specifies the width of the pages that are inserted in the document, measured in document units
Height	Specifies the width of the pages that are inserted in the document, measured in document units

VBA example

The following VBA example opens an existing CorelDRAW (CDR) document, adds a page to the document that has a width and height of **10** document units, creates a colored ellipse on the new page, and saves the entire document.

```
Sub DocumentOpen()
 Dim doc As Document
 Set doc = OpenDocument("C:\Flower.cdr")
 With doc
  .AddPagesEx 1, 10, 10
  .ActiveLayer.CreateEllipse(0, 3, 5, 1).Fill.UniformColor.CMYKAssign 0, 100, 100, 0
  .Save
 End With
End Sub
```

Copyright 2014 Corel Corporation. All rights reserved.

Document.AddToSelection

Sub **AddToSelection(***ParamArray ShapeArray() As Variant***)**

Description

Member of Document

The **AddToSelection** method adds the specified list of shapes to the current selection.

Parameter	Description
ShapeArray	Specifies the shape array

Copyright 2014 Corel Corporation. All rights reserved.

Document.AdviseEvents

Function **AdviseEvents(***EventSink As IDrawDocumentEvents***)** As Long

Description

Member of Document

The **AdviseEvents** method advises document events.

Parameter	Description
EventSink	

Copyright 2014 Corel Corporation. All rights reserved.

Document.Application

Property **Application** As Application

Description

Member of Document

The Application object defines properties of the main CorelDRAW application. It is the top-level object in the CorelDRAW hierarchy of objects, and you can access all other features of the application through its functions, methods, and properties.

It is not necessary to explicitly specify an **Application** object; it is always available in VBA, and its properties and methods are global.

The **Application** property returns a read-only value that is associated with the main CorelDRAW application.

Copyright 2014 Corel Corporation. All rights reserved.

Document.ApplyToDuplicate

Property **ApplyToDuplicate** As Boolean

Description

Member of Document

The **ApplyToDuplicate** property lets you specify whether to create duplicates of objects while transforming them.

The **ApplyToDuplicate** property is used mainly for user interface compatibility and recording. Some commands may result in several duplicates and some may produce none. There is no way of referencing the duplicated shape; therefore, it is recommended that you use the Shape.Duplicate method to create duplicates of shapes. (This method works almost as quickly.)

It is important to note that the **ApplyToDuplicate** property affects the global state of the document. Changing this property may affect other script execution. You should always restore the state of **ApplyToDuplicate** after using it.

VBA example

The following VBA example creates an ellipse and then moves it by one inch horizontally after creating a copy of it:

```
Sub Test()
 Dim d As Document
 Dim s As Shape
 Dim b As Boolean
 Set d = ActiveDocument
 Set s = ActiveLayer.CreateEllipse2(4, 4, 2)
 b = d.ApplyToDuplicate ' store previous state
 d.ApplyToDuplicate = True
 s.Move 1, 0
 d.ApplyToDuplicate = b ' restore state
End Sub
```

Copyright 2014 Corel Corporation. All rights reserved.

Document.AssignColorContext

Sub **AssignColorContext(**ColorContext As ColorContext**)**

Description

Member of Document

The **AssignColorContext** method replaces the existing color context for the document with a new color context. Document colors preserve their values, however, and may change in appearance.

Parameter	Description
ColorContext	Specifies the color context

Copyright 2014 Corel Corporation. All rights reserved.

Document.BeginCommandGroup

Sub **BeginCommandGroup([***CommandName As String***])**

Description

Member of Document

The **BeginCommandGroup** method marks the start of a group of commands. By starting a command group, you define a sequence of document handling commands that you can undo in a single step.

- The **BeginCommandGroup** and EndCommandGroup commands must be used with extreme caution. If an error occurs after **BeginCommandGroup** but before **EndCommandGroup**, and the macro is terminated, the undo stack of CorelDRAW for the current document becomes corrupt. You must ensure that **EndCommandGroup** is always issued after **BeginCommandGroup**. Proper error-trapping is strongly recommended.

Parameter	Description
CommandName	Specifies the name of the command. This parameter is optional.

VBA example 1

The following VBA example creates a flower. After the macro finishes, its result can be undone in one step; the **Edit** menu displays an **Undo Flower** item.

```
Sub Test()
 Const Leaves As Long = 30
 Const Radius As Double = 2
 Dim stp As Double
 Dim i As Long
 Dim d As Document
 Dim s As Shape
 stp = 360 / Leaves
 Set d = ActiveDocument
 d.DrawingOriginX = 0
 d.DrawingOriginY = 0
 d.BeginCommandGroup "Flower"
 Set s = d.ActiveLayer.CreateEllipse2(0, 0, Radius)
 s.Fill.UniformColor.RGBAssign 100, 50, 50
 Set s = d.ActiveLayer.CreateEllipse2(Radius + 0.5, 0, 0.5, 0.25)
 s.Fill.UniformColor.RGBAssign 255, 255, 0
 s.RotationCenterX = 0
 s.RotationCenterY = 0
 d.ApplyToDuplicate = True
 For i = 1 To Leaves - 1
  s.Rotate i * stp
 Next i
 d.EndCommandGroup
End Sub
```

VBA example 2

You must ensure that EndCommandGroup is always issued after **BeginCommandGroup**. Proper error-trapping, such as in the following VBA example, is strongly recommended.

```
Sub Test()
 ActiveDocument.BeginCommandGroup "My Command"
 On Error Goto ErrHandler
 ' Some commands go here
ExitSub:
 ActiveDocument.EndCommandGroup
 Exit Sub
ErrHandler:
 MsgBox "Error occured: " & Err.Description
 Resume ExitSub
End Sub
```

Copyright 2014 Corel Corporation. All rights reserved.

Document.ClearSelection

Sub **ClearSelection()**

Description

Member of Document

The **ClearSelection** method deselects any selected objects.

VBA example

The following VBA example creates a text object and then deselects it:

```
Sub Test()
 ActiveLayer.CreateArtisticText 0, 0, "Text string"
 ActiveDocument.ClearSelection
End Sub
```

Copyright 2014 Corel Corporation. All rights reserved.

Document.ClearUndoList

Sub **ClearUndoList()**

Description

Member of Document

The **ClearUndoList** method clears the **Undo** history list for the document.

Copyright 2014 Corel Corporation. All rights reserved.

Document.Clone

Sub **Clone()** as Document

Description

Member of Document

The **Clone** method creates a copy of the document in memory without creating a document window.

Copyright 2014 Corel Corporation. All rights reserved.

Document.Close

Sub **Close()**

Description

Member of Document

The **Close** method closes the document.

If the document has been modified, this command displays a message box that prompts you to save the changes. If you want to suppress this message, set the **Dirty** property to **False** before using the **Close** method.

VBA example

The following VBA example closes the active document.

```
Sub Test()
 ActiveDocument.Dirty = False
 ActiveDocument.Close
End Sub
```

Copyright 2014 Corel Corporation. All rights reserved.

Document.CodeName

Property **CodeName** As String

Description

Member of Document

The **CodeName** property returns the name of VBA object module associated with this document.

The **CodeName** property returns a read-only value.

Copyright 2014 Corel Corporation. All rights reserved.

Document.ColorContext

Property **ColorContext** As ColorContext

Description

Member of Document

The **ColorContext** property specifies the color context for the document.

Copyright 2014 Corel Corporation. All rights reserved.

Document.Components

Property **Components** As Components

Description

Member of Document

The **Components** property returns a collection of document-specific components.

The **Components** property returns a read-only value.

Copyright 2014 Corel Corporation. All rights reserved.

Document.ConvertToColorContext

Sub **ConvertToColorContext(**ColorContext As ColorContext**)**

Description

Member of Document

The **ConvertToColorContext** method replaces the existing color context for the document with a new color context. Document colors preserve their appearances, however, and may change in value.

Parameter	Description
ColorContext	Specifies the color context

Copyright 2014 Corel Corporation. All rights reserved.

Document.CreateArrowHead

Function **CreateArrowHead(**Curve As Curve**)** As ArrowHead

Description

Member of Document

The **CreateArrowHead** method creates an outline arrowhead by using the given curve as the arrowhead shape.

Parameter	Description
Curve	Specifies the curve to reference

Copyright 2014 Corel Corporation. All rights reserved.

Document.CreateArrowHead2

Function **CreateArrowHead2(**Curve As Curve**,** *Name As String***)** As ArrowHead

Description

Member of Document

The **CreateArrowHead2** method creates an outline arrowhead by using the given curve as the arrowhead shape. The name of the arrowhead is provided.

Parameter	Description
Curve	Specifies the curve to reference
Name	Specifies, as a string, the name

Copyright 2014 Corel Corporation. All rights reserved.

Document.CreateArrowHeadEx

Function **CreateArrowHeadEx(**Curve As Curve**,** *CenterX As Double*, *CenterY As Double*, *OutlineWidthScale As Double*, **[***LineOffset As Double***]**) As ArrowHead

Description

Member of Document

The **CreateArrowHeadEx** method creates an outline arrowhead by using the given curve as the arrowhead shape and specifying advanced arrowhead-creation options.

Parameter	Description
Curve	Specifies the curve to reference
CenterX	Specifies the x-coordinate of the center
CenterY	Specifies the y-coordinate of the center
OutlineWidthScale	Specifies the outline-width scale
LineOffset	Specifies the line offset. This parameter is optional.

Copyright 2014 Corel Corporation. All rights reserved.

Document.CreateArrowHeadEx2

Function CreateArrowHeadEx2(*Curve As* Curve, *Name As String*, *CenterX As Double*, *CenterY As Double*, *OutlineWidthScale As Double*, **[***LineOffset As Double***])** As ArrowHead

Description

Member of Document

The **CreateArrowHeadEx2** method creates an outline arrowhead by using the given curve as the arrowhead shape and specifying advanced arrowhead-creation options. The name of the arrowhead is provided.

Parameter	Description
Curve	Specifies the curve to reference
Name	Specifies, as a string, the name
CenterX	Specifies the x-coordinate of the center
CenterY	Specifies the y-coordinate of the center
OutlineWidthScale	Specifies the outline-width scale
LineOffset	Specifies the line offset. This parameter is optional.

Copyright 2014 Corel Corporation. All rights reserved.

Document.CreateArrowHeadOptions

Function **CreateArrowHeadOptions(***Length As Double*, *Width As Double*, **[***OffsetX As Double***], [***OffsetY As Double***], [***RotationAngle As Double***],** **[**FlipHorizontal As Boolean = False**], [**FlipVertical As Boolean = False**])** As ArrowHeadOptions

Description

Member of Document

The **CreateArrowHeadOptions** method creates an outline arrowhead options object.

Parameter	Description
Length	Specifies the horizontal size (or length) of the arrowhead
Width	Specifies the vertical size (or width) of the arrowhead
OffsetX	Specifies the relative horizontal offset of the arrowhead from its origin point, measured as a percentage of the length of the arrowhead. This parameter is optional.
OffsetY	Specifies the relative vertical offset of the arrowhead from its origin point, measured as a percentage of the length of the arrowhead. This parameter is optional.
RotationAngle	Specifies the rotation angle of the arrowhead around its origin point.. This parameter is optional.
FlipHorizontal	Specifies whether to mirror the arrowhead horizontally. This parameter is optional.
FlipVertical	Specifies whether to mirror the arrowhead vertically. This parameter is optional.

Copyright 2014 Corel Corporation. All rights reserved.

Document.CreateBSpline

Function **CreateBSplineCurve(**NumControlPoints As Long, *Closed* As Boolean**)** As BSpline

Description

Member of Document

The **CreateBSpline** method creates an instance of a BSpline object.

Parameter	Description
NumControlPoints	Specifies the number of control points on the B-spline object
Closed	Specifies whether the B-spline object is closed

Copyright 2014 Corel Corporation. All rights reserved.

Document.CreateColorStyles

Function **CreateColorStyles(**[UseFills As Boolean = True], [UseOutlines As Boolean = True], [SelectedOnly l*As Boolean = False], [NumberOfColorHarmonies As Long = 0], [ConvertColorsTo As cdrColorType = cdrColorMixed (99)])* As Long

Description

Member of Document

The **CreateColorStyles** method creates color styles or color harmonies from objects in the document or the selection.

Parameter	Description
UseFills	Specifies whether to use fill colors. The default value is **True**.
UseOutlines	Specifies whether to use outline colors. The default value is **True**.
SelectedOnly	Specifies whether to use colors from the entire document or only from the selected objects. The default value is **False**.
NumberOfColorHarmonies	Specifies the number of color harmonies to be created. The default value is **0**.
ConvertColorsTo	Specifies the color mode. The default value is **cdrColorMixed** (99).

Copyright 2014 Corel Corporation. All rights reserved.

Document.CreateCurve

Function **CreateCurve()** As Curve

Description

Member of Document

The **CreateCurve** method creates an instance of a Curve object bound to the specified document.

Copyright 2014 Corel Corporation. All rights reserved.

Document.CreateCurveFromArray

Function **CreateCurveFromArray(**Source() As CurveElement**, [**NumElements As Long = -1**])** As Curve

Description

Member of Document

The **CreateCurveFromArray** method uses the node information specified to create an instance of a Curve object that is bound to the document.

Parameter	Description
Source	Specifies the source
NumElements	Specifies the number of valid curve elements to use. If nothing is specified, then all valid curve elements are used. This parameter is optional, and its default value is **-1**.

Copyright 2014 Corel Corporation. All rights reserved.

Document.CreateFill

Function **CreateFill([***FillString As String***])** As Fill

Description

Member of Document

The **CreateFill** method creates virtual fill object that is unattached from any shape.

Parameter	Description
FillString	Specifies the fill string. This parameter is optional.

Copyright 2014 Corel Corporation. All rights reserved.

Document.CreateFreeSnapPoint

Function **CreateFreeSnapPoint(***PositionX As Double***,** *PositionY As Double***)** As SnapPoint

Description

Member of Document

The **CreateFreeSnapPoint** method creates a snap point at the given location in a document.

Parameter	Description
PositionX	Specifies x-coordinate of the snap point
PositionY	Specifies y-coordinate of the snap point

Copyright 2014 Corel Corporation. All rights reserved.

Document.CreateOutline

Function **CreateOutline([***OutlineString As String***])** As Outline

Description

Member of Document

The **CreateOutline** method creates a virtual outline object that is unattached from any shape.

Parameter	Description
OutlineString	Specifies the outline string. This parameter is optional.

Copyright 2014 Corel Corporation. All rights reserved.

Document.CreateSelection

Sub **CreateSelection(***ShapeArray() As Variant***)**

Description

Member of Document

The **CreateSelection** method creates a selection from the list of shapes.

Parameter	Description
ShapeArray	Specifies the shape array

Copyright 2014 Corel Corporation. All rights reserved.

Document.CreateShapeRangeFromArray

Function **CreateShapeRangeFromArray(***ShapeArray() As Variant***)** As ShapeRange

Description

Member of Document

The **CreateShapeRangeFromArray** method creates a ShapeRange object containing the specified shapes.

Parameter	Description
ShapeArray	Specifies the shape array

Copyright 2014 Corel Corporation. All rights reserved.

Document.CreateUniformFill

Function **CreateUniformFill(**Color As Color**)** As Fill

Description

Member of Document

The CreateUniformFill method creates a uniform fill object.

Parameter	Description
Color	Specifies the color

Copyright 2014 Corel Corporation. All rights reserved.

Document.CreateView

Function **CreateView(***Name As String*, *OriginX As Double*, *OriginY As Double*, **[***Zoom As Long***]**, **[**Page As Page**])** As View

Description

Member of Document

The **CreateView** method creates a new View object (that is, a new item in the **View Manager** list).

Parameter	Description
Name	Specifies the name of the view in CorelDRAW
OriginX	Specifies the x-coordinate of the view. This value is measured in document units.
OriginY	Specifies the y-coordinate of the view. This value is measured in document units.
Zoom	Specifies the user-defined magnification level for a customized view. This parameter is optional, and its default value is **0**.
Page	Creates the view for a specified page in the document. This parameter is optional, and its default value is **Nothing**.

VBA example

The following VBA example creates a new view and activates it.

```
Sub Test()
 Dim v As View
 Dim x As Double, y As Double
 x = ActivePage.SizeWidth / 2
 y = ActivePage.SizeHeight / 2
 Set v = ActiveDocument.CreateView("My New View", x, y, 200)
 v.Activate
End Sub
```

Copyright 2014 Corel Corporation. All rights reserved.

Document.CurvePrecision

Property **CurvePrecision** As Long

Description

Member of Document

The **CurvePrecision** property determines the linearization factor for curves.

It is not possible to find the mathematically precise length of a Bézier curve, or to find a point along a curve at given distance from its beginning. In these cases, the curve is divided in a number of line segments (internally) while performing calculations. The **CurvePrecision** property determines how many line segments constitute a single curve segment. Usually, the value of **50** gives a rather good approximation for most applications. Increasing this value improves precision but also increases the computation time needed to perform an operation.

When you change these parameters, it is recommended that you preserve previous values and then restore them at the end of the script. You can use the Document.SaveSettings and Document.RestoreSettings methods to do this, or you can just store the property value in a local variable during macro execution.

This method affects only VBA methods and has no effect on internal tools and algorithms of CorelDRAW.

VBA example

The following VBA example creates a circle with diameter of 1", converts it to curves, and then shows the curve length with different curve precision settings.

Although the curve length in this example should be equal to pi (3.1415926...), it is never very close to that because it is not possible to represent a perfect circle using cubic Bézier curves. (That is, although an ellipse looks like an ellipse, it is just a rough approximation.)

```
Sub Test()
 Dim s As Shape
 Set s = ActiveLayer.CreateEllipse2(4, 5, 0.5)
 s.ConvertToCurves
 With ActiveDocument
  .SaveSettings
  .CurvePrecision = 10
  MsgBox s.Curve.Length
  .CurvePrecision = 50
  MsgBox s.Curve.Length
  .RestoreSettings
 End With
End Sub
```

Copyright 2014 Corel Corporation. All rights reserved.

Document.DataFields

Property **DataFields** As DataFields

Description

Member of Document

The **DataFields** property returns the DataFields collection, which represents a list of all object data fields defined in the document.

By default, CorelDRAW creates four data fields: **Name**, **Cost**, **Comments**, and **CDRStaticID**. The **Cost** and **Comments** fields are for your convenience and can be edited or deleted as required. The **Name** and **CDRStaticID** fields are used by CorelDRAW to identify objects and cannot be edited or deleted.

The **DataFields** property returns a read-only value.

VBA example

The following VBA example counts the number of data fields defined in the active document.

```
Sub Test()
 Dim n As Long
 n = ActiveDocument.DataFields.Count
 MsgBox "There are " & n & " data fields defined"
End Sub
```

Copyright 2014 Corel Corporation. All rights reserved.

Document.DeletePages

Function **DeletePages(***StartPage As Long***, [**NumPages As Long = 1**])** As Boolean

Description

Member of Document

The **DeletePages** property deletes multiple pages at the same time.

Parameter	Description
StartPage	Specifies the first page to delete
NumPages	Specifies the number of pages to delete

Copyright 2014 Corel Corporation. All rights reserved.

Document.Dirty

Property **Dirty** As Boolean

Description

Member of Document

The **Dirty** property returns or specifies a value that determines whether the document was modified after it was last saved.

VBA example

The following VBA example asks the user to save the document if the changes have not been saved, and then closes the document.

```
Sub Test()
 If ActiveDocument.Dirty Then
  If MsgBox("Document is modified. Save?", vbOKCancel) = vbCancel Then Exit Sub
  ActiveDocument.Save
 End If
 ActiveDocument.Close
End Sub
```

Copyright 2014 Corel Corporation. All rights reserved.

Document.DrawingOriginX

Property **DrawingOriginX** As Double

Description

Member of Document

The **DrawingOriginX** property returns or specifies the horizontal drawing origin for the center of coordinates for the document relative to the center of the page. By default, the center of coordinates is set to the lower-left corner of a page.

VBA example

The following VBA example moves the center of coordinates to the center of the page and creates a rectangle at this new center of coordinates. The center of coordinates is then moved back to the lower-left corner of the page, and an ellipse is created at this modified center of coordinates.

```
Sub Test()
 Dim d As Document
 Set d = ActiveDocument
 d.DrawingOriginX = 0
 d.DrawingOriginY = 0
 ActiveLayer.CreateRectangle 0, 0, 1, 1
 d.DrawingOriginX = -d.ActivePage.SizeWidth / 2
 d.DrawingOriginY = -d.ActivePage.SizeHeight / 2
 ActiveLayer.CreateEllipse 0, 0, 1, 1
End Sub
```

Copyright 2014 Corel Corporation. All rights reserved.

Document.DrawingOriginY

Property **DrawingOriginY** As Double

Description

Member of Document

The **DrawingOriginY** property returns or specifies the vertical drawing origin for the center of coordinates for the document relative to the center of the page. By default, the center of coordinates is set to the lower-left corner of a page.

VBA example

The following VBA example moves the center of coordinates to the center of the page and creates a rectangle at this new center of coordinates. The center of coordinates is then moved back to the lower-left corner of the page, and an ellipse is created at this modified center of coordinates.

```
Sub Test()
 Dim d As Document
 Set d = ActiveDocument
 d.DrawingOriginX = 0
 d.DrawingOriginY = 0
 ActiveLayer.CreateRectangle 0, 0, 1, 1
 d.DrawingOriginX = -d.ActivePage.SizeWidth / 2
 d.DrawingOriginY = -d.ActivePage.SizeHeight / 2
 ActiveLayer.CreateEllipse 0, 0, 1, 1
End Sub
```

Copyright 2014 Corel Corporation. All rights reserved.

Document.Duplicate

Function **Duplicate()** As Document

Description

Member of Document

The **Duplicate** property creates a copy of the entire document.

Copyright 2014 Corel Corporation. All rights reserved.

Document.EditAcrossLayers

Property **EditAcrossLayers** As Boolean

Description

Member of Document

The **EditAcrossLayers** property returns a value that indicates if editing objects on different layers is permitted. If this property is set to **False**, only objects on the active layer can be edited.

VBA example

The following VBA example allows you to edit objects on several different layers.

```
Sub Edit()
 ActiveDocument.EditAcrossLayers = True
End Sub
```

Copyright 2014 Corel Corporation. All rights reserved.

Document.EndCommandGroup

Sub **EndCommandGroup()**

Description

Member of Document

The **EndCommandGroup** method marks the end of a group of commands. By starting a command group, you define a sequence of document handling commands that you can undo in a single step.

- The BeginCommandGroup and **EndCommandGroup** commands must be used with extreme caution. If an error occurs after **BeginCommandGroup** but before **EndCommandGroup**, and the macro is terminated, the undo stack of CorelDRAW for the current document becomes corrupt. You must ensure that **EndCommandGroup** is always issued after **BeginCommandGroup**. Proper error-trapping is strongly recommended.

VBA example 1

The following VBA example creates a flower. After the macro finishes, its result can be undone in one step; the **Edit** menu displays an **Undo Flower** item.

```
Sub Test()
 Const Leaves As Long = 30
 Const Radius As Double = 2
 Dim stp As Double
 Dim i As Long
 Dim d As Document
 Dim s As Shape
 stp = 360 / Leaves
 Set d = ActiveDocument
 d.DrawingOriginX = 0
 d.DrawingOriginY = 0
 d.BeginCommandGroup "Flower"
 Set s = d.ActiveLayer.CreateEllipse2(0, 0, Radius)
 s.Fill.UniformColor.RGBAssign 100, 50, 50
 Set s = d.ActiveLayer.CreateEllipse2(Radius + 0.5, 0, 0.5, 0.25)
 s.Fill.UniformColor.RGBAssign 255, 255, 0
 s.RotationCenterX = 0
 s.RotationCenterY = 0
 d.ApplyToDuplicate = True
 For i = 1 To Leaves - 1
  s.Rotate i * stp
 Next i
 d.EndCommandGroup
End Sub
```

VBA example 2

You must ensure that **EndCommandGroup** is always issued after **BeginCommandGroup**. Proper error-trapping, such as in the following VBA example, is strongly recommended.

```
Sub Test()
 ActiveDocument.BeginCommandGroup "My Command"
 On Error Goto ErrHandler
 ' Some commands go here
ExitSub:
 ActiveDocument.EndCommandGroup
 Exit Sub
ErrHandler:
 MsgBox "Error occured: " & Err.Description
 Resume ExitSub
End Sub
```

Copyright 2014 Corel Corporation. All rights reserved.

Document.Export

Sub **Export(***FileName As String***,** Filter As cdrFilter**, [**Range As cdrExportRange = cdrCurrentPage**], [**Options As StructExportOptions**], [**PaletteOptions As StructPaletteOptions**])**

Description

Member of Document

The **Export** method exports graphics to a file.

Parameter	Description
FileName	Specifies the name of the document to export
Filter	Specifies the filter that is used when exporting objects
Range	Specifies the pages to export from the document: all or several pages, a single page, or a selection of objects. This parameter is optional, and its default value is cdrCurrentPage (**1**).
Options	Specifies the **Save** options of the document. This parameter is optional, and its default value is **0**.
PaletteOptions	Specifies the set of options when exporting to a paletted bitmap. This parameter is optional, and its default value is **Nothing**.

VBA example

The following VBA example creates a rectangle with fountain fill and exports it to a JPEG file:

```
Sub Test()
 Dim opt As New StructExportOptions
 Dim s As Shape
 ActiveDocument.Unit = cdrInch
 Set s = ActiveLayer.CreateRectangle(0, 0, 1, 1)
 s.Fill.ApplyFountainFill CreateColorEx(5005, 255, 0, 0), _
 CreateColorEx(5005, 0, 0, 0)
 opt.AntiAliasingType = cdrNormalAntiAliasing
 opt.ImageType = cdrRGBColorImage
 opt.Overwrite = True
 opt.ResolutionX = 72
 opt.ResolutionY = 72
 opt.SizeX = opt.ResolutionX * s.SizeWidth
 opt.SizeY = opt.ResolutionY * s.SizeHeight
 ActiveDocument.Export "C:\Rect.jpg", cdrJPEG, cdrSelection, opt
End Sub
```

Copyright 2014 Corel Corporation. All rights reserved.

Document.ExportBitmap

Function **ExportBitmap(***FileName As String***,** Filter As cdrFilter**, [**Range As cdrExportRange = cdrCurrentPage**], [**ImageType As cdrImageType = cdrRGBColorImage**], [***Width As Long***], [***Height As Long***], [**ResolutionX As Long = 72**], [**ResolutionY As Long = 72**], [**AntiAliasingType As cdrAntiAliasingType = cdrNormalAntiAliasing**], [**Dithered As Boolean = False**], [**Transparent As Boolean = False**], [**UseColorProfile As Boolean = True**], [**MaintainLayers As Boolean = False**], [**Compression As cdrCompressionType = cdrCompressionNone (0)**], [**PaletteOptions As StructPaletteOptions**], [**ExportArea As Rect**]) As ExportFilter

Description

Member of Document

The **ExportBitmap** method exports the document to another file format and returns an ExportFilter object. This function uses the StructPaletteOptions object to specify image conversion parameters.

The **ExportBitmap** method is essentially equivalent to the Document.ExportEx method, except that the parameters specified as part of StructExportOptions in the call to **ExportEx** are specified as “in-line” for the call to **ExportBitmap**. It is more convenient for exporting bitmap images; however, **ExportBitmap** can still be used to export vector format, if desired.

Parameter	Description
FileName	Specifies the filename of the document. It becomes the **Name** of the document.
Filter	Specifies the filter that is used when saving objects. A filter translates digital information from one form to another. Import/export filters convert files from one format to another. When you select a file format in the **Export** dialog box of CorelDRAW, you automatically activate the appropriate filter application to perform the translation. The **Filter** parameter returns a value of cdrFilter.
Range	Specifies the pages that are exported. You have the option of exporting all or several pages in a document, a single page in a document, or a selection of objects within a document. The **Range** parameter returns a value of cdrExportRange. This parameter is optional, and its default value is cdrCurrentPage (**1**).
ImageType	Specifies the image type being exported This value returns cdrImageType. This parameter is optional, and its default value is cdrRGBColorImage (**4**).
Width	Specifies the height of the bitmap, measured in document units. This parameter is optional, and its default value is **0**.
Height	Specifies the height of the bitmap, measured in document units. This parameter is optional, and its default value is **0**.
ResolutionX	Specifies the numerical value that indicates the horizontal resolution level of an image that is exported. This parameter is optional, and its default value is **72**.
ResolutionY	Specifies the numerical value that indicates the vertical resolution level of an image that is exported. This parameter is optional, and its default value is **72**.
AntiAliasingType	Specifies the value that indicates the appearance of a bitmap’s edges when it is exported, and returns cdrAntiAliasingType. This parameter is optional, and its default value is cdrNormalAntiAliasing (**1**).
Dithered	Specifies whether the image is dithered when exported. This parameter is optional, and its default value is **False**.
Transparent	Specifies the transparency of the image. This parameter is optional, and its default value is **False**.
UseColorProfile	Specifies whether to use the color profile when exporting the image. This parameter is optional, and its default value is **True**.
MaintainLayers	Specifies whether to maintain layers. This parameter is optional, and its default value is **False**.
Compression	Specifies the type of compression to apply. This parameter is optional, and its default value is cdrCompressionNone (**0**).
PaletteOptions	Specifies the set of options to apply when exporting to a paletted bitmap. This parameter is optional, and its default value is **Nothing**.
ExportArea	Specifies the export area. This parameter is optional, and its default value is **Nothing**.

VBA example

The following VBA example exports the new document to JPEG.

```
Sub Test()
 Dim d As Document
 Dim s As Shape
 Dim Filter As ExportFilter
 Set d = CreateDocument
 Set s = d.ActiveLayer.CreateEllipse2(4, 5, 2)
 s.Fill.ApplyFountainFill CreateRGBColor(255, 0, 0), CreateRGBColor(0, 0, 0)
 Set Filter = d.ExportBitmap("C:\Temp\Doc.jpeg", cdrJPEG, cdrCurrentPage, _
  cdrRGBColorImage, 0, 0, 72, 72)
 With Filter
  .Compression = 80
  .Optimized = True
  .Smoothing = 50
  .SubFormat = 1
  .Progressive = False
  .Finish
 End With
End Sub
```

Copyright 2014 Corel Corporation. All rights reserved.

Document.ExportEx

Function **ExportEx(***FileName As String***,** Filter As cdrFilter**, [**Range As cdrExportRange = cdrCurrentPage**], [**Options As StructExportOptions**], [**PaletteOptions As StructPaletteOptions**])** As ExportFilter

Description

Member of Document

The **ExportEx** method exports a document, with specified options, to another file format, and returns an ExportFilter object. This function uses the StructExportOptions and StructPaletteOptions objects to specify image conversion and export parameters.

The **ExportEx** method returns an ExportFilter object that should be used to set additional filter parameters (such as JPEG compression, GIF transparent color, and so on) and finish the export.

Parameter	Description
FileName	Specifies the name of the document you are saving
Filter	Specifies the filter that is used when saving objects, accepting a value of cdrFilter.
Range	Specifies the pages that are exported, accepting a value of cdrExportRange. This parameter is optional, and its default value is cdrCurrentPage (**1**).
Options	Specifies the **Save** options of the exported document. This parameter is optional, and its default value is **Nothing**.
PaletteOptions	Specifies the set of options to apply when exporting to a paletted bitmap. This parameter is optional, and its default value is **Nothing**.

VBA example

The following VBA example exports the newly created document to GIF format, allowing the user to set GIF properties and ensure that the image is interlaced.

```
Sub Test()
 Dim d As Document
 Dim s As Shape
 Dim opt As New StructExportOptions
 Dim pal As New StructPaletteOptions
 Dim Filter As ExportFilter
 Set d = CreateDocument
 Set s = d.ActiveLayer.CreateEllipse2(4, 5, 2)
 s.Fill.ApplyFountainFill CreateRGBColor(255, 0, 0), CreateRGBColor(0, 0, 0)
 opt.AntiAliasingType = cdrNormalAntiAliasing
 opt.ImageType = cdrRGBColorImage
 opt.ResolutionX = 72
 opt.ResolutionY = 72
 pal.PaletteType = cdrPaletteOptimized
 pal.NumColors = 16
 pal.DitherType = cdrDitherNone
 Set Filter = d.ExportEx("C:\Temp\Doc.gif", cdrGIF, cdrCurrentPage, opt, pal)
 If Filter.ShowDialog() Then
  If Not Filter.Interlaced Then
   MsgBox "Interlaced is not specified... Fixing this."
   Filter.Interlaced = True
  End If
  Filter.Finish
 Else
  MsgBox "Export canceled"
 End If
End Sub
```

Copyright 2014 Corel Corporation. All rights reserved.

Document.FacingPages

Property **FacingPages** As Boolean

Description

Member of Document

The **FacingPages** property specifies whether facing pages are displayed for the current document layout.

Copyright 2014 Corel Corporation. All rights reserved.

Document.FileName

Property **FileName** As String

Description

Member of Document

The **FileName** property returns the filename of a saved document.

- See also the Document.Title property.

The **FileName** property returns a read-only value.

VBA example

The following VBA example displays the filename of the active document.

```
Sub Path()
 MsgBox ActiveDocument.FileName
End Sub
```

Copyright 2014 Corel Corporation. All rights reserved.

Document.FilePath

Property **FilePath** As String

Description

Member of Document

The **FilePath** property returns the file path where a document is saved. The file path always ends with a backslash (\ ).

The **FilePath** property returns a read-only value.

VBA example

The following VBA example displays the file path of the active document.

```
Sub Path()
 MsgBox ActiveDocument.FilePath
End Sub
```

Copyright 2014 Corel Corporation. All rights reserved.

Document.FirstPageOnRightSide

Property **FirstPageOnRightSide** As Boolean

Description

Member of Document

The **FirstPageOnRightSide** property specifies whether the first page of the layout for a facing-page document starts on the right side of the spread.

Copyright 2014 Corel Corporation. All rights reserved.

Document.FromUnits

Function **FromUnits(***Value As Double***,** ToUnit As cdrUnit**)** As Double

Description

Member of Document

The **FromUnits** method converts a given value from the current document units into the given units.

Parameter	Description
Value	Specifies the value to convert
ToUnit	Specifies the units into which to convert

Copyright 2014 Corel Corporation. All rights reserved.

Document.FullFileName

Property **FullFileName** As String

Description

Member of Document

The **FullFileName** property returns the filename and file path where a document is saved.

- See also the Document.Title property.

The **FullFileName** property returns a read-only value.

VBA example

The following VBA example shows the path and filename of the document if the document has been saved to a file.

```
Sub Test()
 If ActiveDocument.FullFileName = "" Then
  MsgBox "Current document is not saved yet"
 Else
  MsgBox "Current document was saved to: " & ActiveDocument.FullFileName
 End If
End Sub
```

Copyright 2014 Corel Corporation. All rights reserved.

Document.GetUserArea

Function **GetUserArea(***x1 As Double*, *y1 As Double*, *x2 As Double*, *y2 As Double*, *ShiftState As Long*, *TimeOut As Long*, *Snap As Boolean*, CursorShape As cdrCursorShape**)** As Long

Description

Member of Document

The **GetUserArea** method allows the user to specify a rectangular area in the document window (marquee selection). It also retrieves information about the state of the **Ctrl**, **Shift**, and **Alt** keys at the time of the selection.

Parameter	Description
x1	Specifies the x-coordinate for the upper-left corner of a rectangle shape on the active page that defines the user area. This value is measured in document units.
y1	Specifies the y-coordinate for the upper-left corner of a rectangle shape on the active page that defines the user area. This value is measured in document units.
x2	Specifies the x-coordinate for the lower-right corner of a rectangle shape on the active page that defines the user area. This value is measured in document units.
y2	Specifies the y-coordinate for the lower-right corner of a rectangle shape on the active page that defines the user area. This value is measured in document units.
ShiftState	Specifies the shift state
TimeOut	Specifies the amount of time, in seconds, to wait for the user to click The default value for this parameter is **10**.
Snap	Specifies whether to recognize the snap The default value for this parameter is **True**. **0** recognizes the snap, while **1** ignores the snap.
CursorShape	Specifies the shape of the cursor This value returns cdrCursorShape.

VBA example

The following VBA example allows the user to select a rectangular area and then creates a rectangle with dimensions specified by the selection. If the user pressed **Shift** while making the selection, the rectangle receives round corners

```
Sub Test()
 Dim x1 As Double, y1 As Double, x2 As Double, y2 As Double
 Dim Shift As Long
 Dim b As Boolean
 Dim s As Shape
 Dim cr As Long, cg As Long, cb As Long
 b = ActiveDocument.GetUserArea(x1, y1, x2, y2, Shift, 10, False, cdrCursorEyeDrop)
 If Not b Then
  Set s = ActiveDocument.ActiveLayer.CreateRectangle(x1, y1, x2, y2)
  If (Shift And 1) <> 0 Then ' Shift pressed
   s.Rectangle.SetRoundness 50
  End If
 End If
End Sub
```

Copyright 2014 Corel Corporation. All rights reserved.

Document.GetUserClick

Function **GetUserClick(***x As Double*, *y As Double*, *ShiftState As Long*, *TimeOut As Long*, *Snap As Boolean*, CursorShape As cdrCursorShape**)** As Long

Description

Member of Document

The **GetUserClick** method allows the user to specify a point in the document window and return the coordinates of that point back to script. It also retrieves information about the state of the **Ctrl**, **Shift**, and **Alt** keys at the time of the click.

Parameter	Description
x	Specifies the x-coordinate of the selection click
y	Specifies the y-coordinate of the selection click
ShiftState	Specifies the shift state
TimeOut	Specifies the amount of time, in seconds, to wait for the user to click The default value for this parameter is **10**.
Snap	Specifies whether to recognize the snap
CursorShape	Specifies the shape of the cursor

VBA example

The following VBA example retrieves the coordinates of the point where the user clicks and draws a circle at that point. The circle fill depends on the modifier key state. If the **Shift** is pressed while the user clicked, red is applied. If **Ctrl** is pressed, green is added. If **Alt** is pressed, blue is applied. Therefore, pressing **Ctrl + Shift + Alt** produces a yellow circle. The macro loops until the user presses **Esc** to abort the procedure or time out interval of ten seconds elapses.

```
Sub Test()
 Dim x As Double, y As Double
 Dim Shift As Long
 Dim b As Boolean
 Dim s As Shape
 Dim cr As Long, cg As Long, cb As Long
 b = False
 While Not b
  b = ActiveDocument.GetUserClick(x, y, Shift, 10, False, cdrCursorEyeDrop)
  If Not b Then
   Set s = ActiveLayer.CreateEllipse(x - 0.1, y - 0.1, x + 0.1, y + 0.1)
   cr = 0
   cg = 0
   cb = 0
   If (Shift And 1) <> 0 Then cr = 255 ' Shift depressed - Add Red
   If (Shift And 2) <> 0 Then cg = 255 ' Ctrl depressed - Add Green
   If (Shift And 4) <> 0 Then cb = 255 ' Alt depressed - Add Blue
   s.Fill.UniformColor.RGBAssign cr, cg, cb
  End If
 Wend
End Sub
```

Copyright 2014 Corel Corporation. All rights reserved.

Document.Grid

Property **Grid** As Grid

Description

Member of Document

The **Grid** property represents grid settings in CorelDRAW.

- See the Grid class for more details.

The **Grid** property returns a read-only value.

VBA example

The following VBA example sets the Grid.Visible property of the grid to **True**, displaying the grid in the drawing window. The grid type pattern is set to dots and the **SetFrequency** method places five (**5**) horizontal and vertical grid dots per square inch in the grid.

```
Sub GridType()
 With ActiveDocument.Grid
  .Visible = True
  .Type = cdrGridDot
  .SetFrequency 5, 5
 End With
End Sub
```

Copyright 2014 Corel Corporation. All rights reserved.

Document.HatchLibraries

Property **HatchLibraries** As HatchLibraries

Description

Member of Document

The **HatchLibraries** property returns a collection of available hatch-fill libraries.

The **HatchLibraries** property returns a read-only value.

Copyright 2014 Corel Corporation. All rights reserved.

Document.Index

Property **Index** As Long

Description

Member of Document

The **Index** property returns the index value associated with a document in the Documents collection. The first document that was opened has the index value of **1**.

The **Index** property returns a read-only value.

VBA example

The following VBA example activates the first document that was opened if it is not the active document.

```
Sub Test()
 If ActiveDocument.Index <> 1 Then Documents(1).Activate
End Sub
```

Copyright 2014 Corel Corporation. All rights reserved.

Document.InsertPages

Function **InsertPages(***NumberOfPages As Long*, *BeforePage As Boolean*, *Page As Long***)** As Page

Description

Member of Document

The **InsertPages** method inserts blank pages in a document. The first page added is returned. You can specify if the pages are inserted before the active page.

Parameter	Description
NumberOfPages	Specifies the number of pages to add to a document
BeforePage	Specifies whether the pages are inserted before the active page in the document
Page	Specifies the page where new pages are inserted

VBA example

The following VBA example adds four new pages before the current page and creates a locked rectangle with different fountain fills on each new page.

```
Sub Test()
 Const NumPages As Long = 4
 Dim p As Page
 Dim Idx As Long, i As Long
 Set p = ActiveDocument.InsertPages(NumPages, True, ActivePage.Index)
 Idx = p.Index
 For i = Idx To Idx + NumPages - 1
  Set p = ActiveDocument.Pages(i)
  With p.ActiveLayer.CreateRectangle(0, 0, p.SizeWidth, p.SizeHeight)
   .Fill.ApplyFountainFill CreateRGBColor((i - Idx) * 255 / NumPages, 0, 0), _
    CreateRGBColor(0, 0, 0)
   .Locked = True
  End With
 Next i
End Sub
```

Copyright 2014 Corel Corporation. All rights reserved.

Document.InsertPagesEx

Function **InsertPagesEx(***NumberOfPages As Long*, *BeforePage As Boolean*, *Page As Long*, *Width As Double*, *Height As Double***)** As Page

Description

Member of Document

The **InsertPagesEx** method inserts blank pages, with a specified height and width, to a document. The first page inserted is returned. You can specify if the pages are inserted before the active page.

Parameter	Description
NumberOfPages	Specifies the number of pages to add to a document
BeforePage	Specifies the value indicating whether the pages are inserted before the active page in the document
Page	Specifies the page where new pages are inserted
Width	Specifies the width of the pages that are inserted in the document. This value is measured in document units.
Height	Specifies the width of the pages that are inserted in the document. This value is measured in document units.

VBA example

The following VBA example adds four new pages before the current page, and creates a locked rectangle with different fountain fills on each new page.

```
Sub Test()
 Const NumPages As Long = 4
 Dim p As Page
 Dim Idx As Long, i As Long
 Set p = ActiveDocument.InsertPagesEx(NumPages, True, ActivePage.Index, 8.5, 11)
 Idx = p.Index
 For i = Idx To Idx + NumPages - 1
  Set p = ActiveDocument.Pages(i)
  With p.ActiveLayer.CreateRectangle(0, 0, p.SizeWidth, p.SizeHeight)
   .Fill.ApplyFountainFill CreateRGBColor((i - Idx) * 255 / NumPages, 0, 0), _
    CreateRGBColor(0, 0, 0)
   .Locked = True
  End With
 Next i
End Sub
```

Copyright 2014 Corel Corporation. All rights reserved.

Document.InteractiveImport

Sub **InteractiveImport**(ByRef FileNames() As Variant)

Description

Member of Document

The **InteractiveImport** method imports files interactively.

Parameter	Description
FileName	Specifies the full path and the filenames of the files

Copyright 2014 Corel Corporation. All rights reserved.

Document.IsCurrentVersion

Property **IsCurrentVersion** As Boolean

Description

Member of Document

The **IsCurrentVersion** property returns **True** if the document is saved in current file version format.

The **IsCurrentVersion** property returns a read-only value.

Copyright 2014 Corel Corporation. All rights reserved.

Document.IsTemporary

Property **IsTemporary** As Boolean

Description

Member of Document

The **IsTemporary** property returns **True** if the document is temporary and has no document windows.

The **IsTemporary** property returns a read-only value.

Copyright 2014 Corel Corporation. All rights reserved.

Document.Layout

Property **Layout** As cdrDocLayout

Description

Member of Document

The **Layout** property specifies layout type for a document.

Copyright 2014 Corel Corporation. All rights reserved.

Document.LoadStyleSheet

Sub **LoadStyleSheet(***FileName As String***)**

Description

Member of Document

The **LoadStyleSheet** method loads styles from a template file into the current document.

Parameter	Description
FileName	Specifies the full path name of the template file to be used

Copyright 2014 Corel Corporation. All rights reserved.

Document.LogCreateShape

Function **LogCreateShape(**VirtualShape As Shape**)** As Shape

Description

Member of Document

The **LogCreateShape** method logs a shape-creation transaction so it can be undone by the user.

Parameter	Description
VirtualShape	

Copyright 2014 Corel Corporation. All rights reserved.

Document.LogCreateShapeRange

Function **LogCreateShapeRange(**VirtualShapeRange As ShapeRange**)** As ShapeRange

Description

Member of Document

The **LogCreateShapeRange** method logs a shape-creation transaction for a number of virtual shapes so it can be undone by the user.

Parameter	Description
VirtualShapeRange	

Copyright 2014 Corel Corporation. All rights reserved.

Document.MasterPage

Property **MasterPage** As Page

Description

Member of Document

The **MasterPage** property returns the document master page.

The **MasterPage** property returns a read-only value.

Copyright 2014 Corel Corporation. All rights reserved.

Document.Metadata

Property **Metadata** As Metadata

Description

Member of Document

The **Metadata** property returns the document metadata.

The **Metadata** property returns a read-only value.

Copyright 2014 Corel Corporation. All rights reserved.

Document.Name

Property **Name** As String

Description

Member of Document

The **Name** property returns or specifies the name of the VBA object for the current document. In CorelDRAW, this name is always **Thisdocument** unless changed by the user.

VBA example

The following VBA example displays the name of the VBA project in a message box.

```
Sub DocName()
 MsgBox ActiveDocument.Name
End Sub
```

Copyright 2014 Corel Corporation. All rights reserved.

Document.Pages

Property **Pages** As Pages

Description

Member of Document

The **Pages** property returns the Pages collection, which represents all pages in the document.

The **Pages** property returns a read-only value.

VBA example

The following VBA example creates black rectangles at the bottom of each page starting from the current page to the end of the document.

```
Sub Test()
 Dim idx As Long, i As Long
 Dim doc As Document
 Dim p As Page
 Dim s As Shape
 Set doc = ActiveDocument
 idx = doc.ActivePage.Index
 For i = idx To doc.Pages.Count
  Set p = doc.Pages(i)
  Set s = p.ActiveLayer.CreateRectangle(0, 0, p.SizeWidth, 0.5)
  s.Fill.UniformColor.CMYKAssign 0, 0, 0, 100
 Next i
End Sub
```

Copyright 2014 Corel Corporation. All rights reserved.

Document.Palette

Property **Palette** As Palette

Description

Member of Document

The **Palette** property returns the document palette (Palette object) that is associated with this document (Document object).

The **Palette** property returns a read-only value.

Copyright 2014 Corel Corporation. All rights reserved.

Document.Parent

Property **Parent** As Documents

Description

Member of Document

The **Parent** property returns a read-only value that is associated with the properties, methods, and controls of an object's parent in the CorelDRAW hierarchy of objects. The application object refers to the CorelDRAW application.

A parent object acts as a container for child objects. For example, a form (as a container) is the parent object of a check box on that form.

Most objects have either a **Parent** property or a **Collection** property, pointing to the object's parent object in the object model. The **Collection** property is used if the parent object is a collection.

Copyright 2014 Corel Corporation. All rights reserved.

Document.PDFSettings

Property **PDFSettings** As PDFVBASettings

Description

Member of Document

The **PDFSettings** property returns a PDFVBASettings object that allows you to set options used when publishing to PDF.

The **PDFSettings** property returns a read-only value.

VBA example

The following VBA example publishes the current document to PDF with some of the settings changed from their defaults.

```
Sub Test()
 With ActiveDocument.PDFSettings
  .Author = "John Doe"
  .ColorMode = pdfCMYK
  .ComplexFillsAsBitmaps = True
  .FountainSteps = 10
 End With
 ActiveDocument.PublishToPDF "C:\Temp\Document.pdf"
End Sub
```

Copyright 2014 Corel Corporation. All rights reserved.

Document.PreserveSelection

Property **PreserveSelection** As Boolean

Description

Member of Document

The **PreserveSelection** property returns or specifies a value that indicates whether the current selection should always be preserved when changing properties of other shapes.

Generally, when CorelDRAW changes a property of a shape (for example, changing its size, fill, or outline), it must first select that shape. By default, CorelDRAW stores the current selection and then selects another object, modifies it, and restores the previous selection. This may cause a considerable slowdown in performance when many shapes are in the original selection. If the original selection is not important for macro execution, you can set the **PreserveSelection** property to **False** to improve macro performance.

It is important to restore the property's previous settings when exiting the macro; otherwise, your code may affect the execution of other macros. You can use the SaveSettings or RestoreSettings methods to save and restore the value of this property or simply assign it to a local variable.

VBA example

The following VBA example counts the number of bitmaps in the active document.

```
Sub Test()
 Dim s As Shape
 Dim n As Long
 ActiveDocument.SaveSettings
 ActiveDocument.PreserveSelection = False
 n = 0
 For Each s In ActivePage.Shapes
  If s.Type = cdrBitmapShape Then n = n + 1
 Next s
 ActiveDocument.RestoreSettings
 MsgBox "There are " & n & " bitmaps in the current drawing"
End Sub
```

Copyright 2014 Corel Corporation. All rights reserved.

Document.PrintColorProof

Sub **PrintColorProof(**ProofSettings As ProofColorSettings**)**

Description

Member of Document

The **PrintColorProof** method prints out a color proof by using the specified color-proofing settings.

Parameter	Description
ProofSettings	Specifies the color-proofing settings

Copyright 2014 Corel Corporation. All rights reserved.

Document.PrintOut

Sub **PrintOut()**

Description

Member of Document

The **PrintOut** method prints the document using the options set earlier using the PrintSettings object.

VBA example

The following VBA example prints the active document as separations.

```
Sub Test()
 With ActiveDocument.PrintSettings
  .Separations.Enabled = True
  .Separations.SpotToCMYK = True
  .Options.FountainSteps = 20
  .Prepress.InfoWithinPage = True
  .PostScript.Level = prnPSLevel1
 End With
 ActiveDocument.PrintOut
End Sub
```

Copyright 2014 Corel Corporation. All rights reserved.

Document.PrintSettings

Property **PrintSettings** As PrintSettings

Description

Member of Document

The **PrintSettings** property returns a PrintSettings object that allows you to set different printing options for the document. Those options are used when printing out the document.

The **PrintSettings** property returns a read-only value.

VBA example

The following VBA example prints the active document as separations.

```
Sub Test()
 With ActiveDocument.PrintSettings
  .Separations.Enabled = True
  .Separations.SpotToCMYK = True
  .Options.FountainSteps = 20
  .Prepress.InfoWithinPage = True
  .PostScript.Level = prnPSLevel1
 End With
 ActiveDocument.PrintOut
End Sub
```

Copyright 2014 Corel Corporation. All rights reserved.

Document.Properties

Property **Properties** As Properties

Description

Member of Document

The **Properties** property returns a Properties object that is used to store any custom data with the document.

The data is saved in the CorelDRAW file and retrieved the next time the document is opened. Because the data is persistent, you can use it to store global macro settings in the document. The data is available for VBA macros only and is not accessible in any way from the user interface of CorelDRAW.

The **Properties** property returns a read-only value.

VBA example

The following VBA example creates three different custom property records in the current document and then retrieves their values. The values are saved along with the document and be available in the next session unless you delete them by using the Properties.Delete or Properties.DeleteByIndex methods.

```
Sub Test()
 Const MyMacroName As String = "MyTestMacro"
 With ActiveDocument
  .Properties(MyMacroName, 1) = "My String 1" ' String
  .Properties(MyMacroName, 2) = 1 ' Integer
  .Properties(MyMacroName, 3) = Atn(1) * 4 ' Double
  MsgBox .Properties(MyMacroName, 1)
  MsgBox .Properties(MyMacroName, 2)
 MsgBox .Properties(MyMacroName, 3)
 End With
End Sub
```

Copyright 2014 Corel Corporation. All rights reserved.

Document.PublishToPDF

Sub **PublishToPDF(***FileName As String***)**

Description

Member of Document

The **PublishToPDF** method performs publishing to PDF using the parameters set earlier using the PDFSettings property.

Parameter	Description
FileName	Specifies the full path name of the document that is published to PDF

VBA example

The following VBA example publishes the current document to PDF with some of the settings changed from their defaults.

```
Sub Test()
 With ActiveDocument.PDFSettings
  .Author = "John Doe"
  .ColorMode = pdfCMYK
  .ComplexFillsAsBitmaps = True
  .FountainSteps = 10
 End With
 ActiveDocument.PublishToPDF "C:\Temp\Document.pdf"
End Sub
```

Copyright 2014 Corel Corporation. All rights reserved.

Document.Redo

Sub Redo([*Levels As Long*])

Description

Member of Document

The **Redo** method reverses the last undo operation performed in the active document.

VBA example

The following VBA example reverses the last undo operation in the active document.

```
Sub Reverse()
 ActiveDocument.Redo
End Sub
```

Copyright 2014 Corel Corporation. All rights reserved.

Document.ReferencePoint

Property **ReferencePoint** As cdrReferencePoint

Description

Member of Document

The **ReferencePoint** property specifies the reference point whose coordinates are set or retrieved. It controls how the Shape.PositionX and Shape.PositionY properties function.

The reference point defines a central point in the document for the positioning of objects in the document.

VBA example

The following VBA example creates ellipses at four corners of the bounding box of the first selected object and in the center of the object.

```
Private Sub DrawEllipse(s As Shape)
 ActiveDocument.ActiveLayer.CreateEllipse2 s.PositionX, s.PositionY, 0.1
End Sub
Sub Test()
 Dim s As Shape
 Set s = ActiveShape
 ActiveDocument.ReferencePoint = cdrTopLeft
 DrawEllipse s
 ActiveDocument.ReferencePoint = cdrTopRight
 DrawEllipse s
 ActiveDocument.ReferencePoint = cdrBottomLeft
 DrawEllipse s
 ActiveDocument.ReferencePoint = cdrBottomRight
 DrawEllipse s
 ActiveDocument.ReferencePoint = cdrCenter
 DrawEllipse s
End Sub
```

Copyright 2014 Corel Corporation. All rights reserved.

Document.RemoveFromSelection

Sub **RemoveFromSelection(***ShapeArray() As Variant***)**

Description

Member of Document

The **RemoveFromSelection** method removes the specified list of shapes from the current selection.

Parameter	Description
ShapeArray	Specifies the shape array

Copyright 2014 Corel Corporation. All rights reserved.

Document.Repeat

Sub **Repeat()**

Description

Member of Document

The **Repeat** method repeats the last operation performed in the active document.

VBA example

The following VBA example repeats the last operation in the active document.

```
Sub OnRepeat()
 ActiveDocument.Repeat
End Sub
```

Copyright 2014 Corel Corporation. All rights reserved.

Document.ResetSettings

Sub **ResetSettings()**

Description

Member of Document

The **ResetSettings** method resets the following properties to the following values.

VBA example

The following VBA example creates an ellipse with a radius 50 mm in the middle of the page. It preserves and restores all document settings.

```
Sub Test()
 With ActiveDocument
  .SaveSettings
  .ResetSettings
  .Unit = cdrMillimeter
  .DrawingOriginX = 0
  .DrawingOriginY = 0
  .ActiveLayer.CreateEllipse2 0, 0, 50
  .RestoreSettings
 End With
End Sub
```

Copyright 2014 Corel Corporation. All rights reserved.

Document.Resolution

Property **Resolution** As Long

Description

Member of Document

The **Resolution** property returns or specifies the document rendering resolution for bitmap-based effects (for example, drop shadows and interactive transparencies), measured in dots per inch (dpi).

VBA example

```
The following VBA example displays the current resolution.
Sub Test()
 MsgBox "Current document resolution is " & _
  ActiveDocument.Resolution & " dpi"
End Sub
```

Copyright 2014 Corel Corporation. All rights reserved.

Document.ResolutionX

Property **ResolutionX** As Long

Description

Member of Document

The **ResolutionX** property returns or specifies the document's horizontal pixel resolution in dots per inch (dpi).

Copyright 2014 Corel Corporation. All rights reserved.

Document.ResolutionY

Property **ResolutionY** As Long

Description

Member of Document

The **ResolutionY** property returns or specifies the document's vertical pixel resolution in dots per inch (dpi).

Copyright 2014 Corel Corporation. All rights reserved.

Document.ResolveAllBitmapsLinks

Sub **ResolveAllBitmapsLinks()**

Description

Member of Document

The **ResolveAllBitmapLinks** method resolves all links to externally linked bitmaps in the document and embeds the bitmaps in the document.

VBA example

The following VBA example embeds all of the bitmaps into the active document.

```
Sub Test()
 ActiveDocument.ResolveAllBitmapLinks
End Sub
```

Copyright 2014 Corel Corporation. All rights reserved.

Document.RestoreSettings

Sub **RestoreSettings([***Tag As String***])**

Description

Member of Document

The **RestoreSettings** method retrieves the properties saved in the internal stack using the SaveSettings method. If the **Tag** parameter is not specified, the last saved values are retrieved. If the tag is specified, all properties are removed from the stack until the properties with the tag is located. If a stack underflow occurs, the properties are reset to the default values in the following table.

Parameter	Description
Tag	Specifies the control whose value you want to preserve. Users can change the tag description to suit their needs. This parameter is optional.

VBA example

The following VBA example restores the document units to feet. The settings saved by the second **SaveSettings** method are discarded.

```
Sub Test()
 With ActiveDocument
  .Unit = cdrFoot
  .SaveSettings "Settings1"
  .Unit = cdrMillimeter
  .SaveSettings "Settings2"
  .Unit = cdrAgate
  .RestoreSettings "Settings1"
 End With
End Sub
```

Copyright 2014 Corel Corporation. All rights reserved.

Document.Revert

Function **Revert()** As Boolean

Description

Member of Document

The **Revert** method reverts changes made to the document.

Copyright 2014 Corel Corporation. All rights reserved.

Document.Rulers

Property **Rulers** As Rulers

Description

Member of Document

The **Rulers** property returns the Rulers collection for a document, letting you change the properties of the rulers in the document window.

The **Rulers** property returns a read-only value.

VBA example

The following VBA example sets inches as the units of measurement for the horizontal ruler and millimeters for the vertical one.

```
Sub Test()
 ActiveDocument.Rulers.HUnits = cdrInch
 ActiveDocument.Rulers.VUnits = cdrMillimeter
End Sub
```

Copyright 2014 Corel Corporation. All rights reserved.

Document.Save

Sub **Save()**

Description

Member of Document

The **Save** method saves the document to file.

VBA example

The following VBA example saves the document to the original file if the document has been modified. It then creates a copy of the document, saving it in the CorelDRAW file format.

```
Sub Test()
 Dim opt As New StructSaveAsOptions
 If ActiveDocument.Dirty Then ActiveDocument.Save
 opt.EmbedICCProfile = False
 opt.EmbedVBAProject = True
 opt.Filter = cdrCDR
 opt.IncludeCMXData = False
 opt.Overwrite = True
 opt.Range = cdrAllPages
 opt.ThumbnailSize = cdr10KColorThumbnail
 opt.Version = cdrCurrentVersion
 ActiveDocument.SaveAs "C:\Image9.cdr", opt
End Sub
```

Copyright 2014 Corel Corporation. All rights reserved.

Document.SaveAs

Sub **SaveAs(***FileName As String***, [**Options As StructSaveAsOptions**])**

Description

Member of Document

The **SaveAs** method allows you to save the document to a different file and specify additional options through the StructSaveAsOptions object.

Parameter	Description
FileName	Specifies the filename of the document
Options	Specifies the save options of the document.This parameter is optional, and its default value is **Nothing**.

VBA example

The following VBA example saves the document to the original file if the document has been modified. It then creates a copy of the document, saving it in the CorelDRAW file format.

```
Sub Test()
 Dim opt As New StructSaveAsOptions
 If ActiveDocument.Dirty Then ActiveDocument.Save
 opt.EmbedICCProfile = False
 opt.EmbedVBAProject = True
 opt.Filter = cdrCDR
 opt.IncludeCMXData = False
 opt.Overwrite = True
 opt.Range = cdrAllPages
 opt.ThumbnailSize = cdr10KColorThumbnail
 opt.Version = cdrCurrentVersion
 ActiveDocument.SaveAs "C:\Image9.cdr", opt
End Sub
```

Copyright 2014 Corel Corporation. All rights reserved.

Document.SaveAsCopy

Sub **SaveAsCopy(***FileName As String***, [**Options As StructSaveAsOptions**])**

Description

Member of Document

The **SaveAsCopy** method saves a document to a new file without keeping the link to it.

Parameter	Description
FileName	Specifies the filename of the document
Options	Specifies the save options of the document.This parameter is optional, and its default value is **Nothing**.

Copyright 2014 Corel Corporation. All rights reserved.

Document.SaveSettings

Sub **SaveSettings([***Tag As String***])**

Description

Member of Document

The **SaveSettings** method saves the properties to the internal stack. You can specify a tag for the saved values. The tag can be used to retrieve specific settings saved earlier.

You can use the **SaveSettings** method to preserve current document settings such as the values of the following document properties: CurvePrecision, DrawingOriginX, DrawingOriginY, ReferencePoint, Unit, PreserveSelection, ShapeEnumDirection, and ApplyToDuplicate.

Parameter	Description
Tag	Specifies the control whose value you want to preserve. Users can change the tag description to suit their needs. This parameter is optional.

VBA example

The following VBA example restores the document units to feet. The settings saved by the second **SaveSettings** method are discarded.

```
Sub Test()
 With ActiveDocument
  .Unit = cdrFoot
  .SaveSettings "Settings1"
  .Unit = cdrMillimeter
  .SaveSettings "Settings2"
  .Unit = cdrAgate
  .RestoreSettings "Settings1"
 End With
End Sub
```

Copyright 2014 Corel Corporation. All rights reserved.

Document.SaveStyleSheet

Sub **SaveStyleSheet(***FileName As String***)**

Description

Member of Document

The **SaveStyleSheet** method saves styles in the current document as a template.

Parameter	Description
FileName	Specifies the name of the template to save

Copyright 2014 Corel Corporation. All rights reserved.

Document.SaveStyleSheetAsDefault

Sub **SaveStyleSheetAsDefault()**

Description

Member of Document

The **SaveStyleSheetAsDefault** method saves styles in the current document as a default template to be used with all new documents.

Copyright 2014 Corel Corporation. All rights reserved.

Document.SelectableShapes

Property **SelectableShapes** As Shapes

Description

Member of Document

The **SelectableShapes** property returns all of the selectable shapes visible in the current view.

The **SelectableShapes** property returns a read-only value.

Copyright 2014 Corel Corporation. All rights reserved.

Document.Selection

Function **Selection()** As Shape

Description

Member of Document

The **Selection** property returns a special selection object that represents all selected shapes in the document.

- You can use a Shapes collection to access each individual selected shape. You can work with the selection object in almost the same way as you would with a regular shape: for example, you can move it, delete it, or apply a fill or outline to it.

VBA example

The following VBA example sets the selected objects to the lower-left corner of the page and stretches them so they fit in a box that is 3" × 3".

```
Sub Test()
 Dim s As Shape
 Set s = ActiveDocument.Selection
 If s.Shapes.Count = 0 Then
  MsgBox "No Object Selected"
  Exit Sub
 End If
 ActiveDocument.ReferencePoint = cdrBottomLeft
 s.SetPosition 0, 0
 s.SetSize 3, 3
End Sub
```

Copyright 2014 Corel Corporation. All rights reserved.

Document.SelectionInfo

Property **SelectionInfo** As SelectionInfo

Description

Member of Document

The **SelectionInfo** property returns a SelectionInfo object.

The **SelectionInfo** property returns a read-only value.

VBA example

The following VBA example displays the number of objects which are currently selected.

```
Sub Test()
 MsgBox "There are currently " & ActiveDocument.SelectionInfo.Count & _
  " objects selected."
End Sub
```

Copyright 2014 Corel Corporation. All rights reserved.

Document.SelectionRange

Property **SelectionRange** As ShapeRange

Description

Member of Document

The **SelectionRange** property represents the selected objects in the document and returns them as a shape range (or ShapeRange) object.

The **SelectionRange** property returns a read-only value.

VBA example

The following VBA example removes all text objects from the selection range.

```
Sub Test()
 Dim sr As ShapeRange
 Dim s As Shape
 Set sr = ActiveDocument.SelectionRange
 For Each s In sr
  If s.Type = cdrTextShape Then s.RemoveFromSelection
 Next s
End Sub
```

Copyright 2014 Corel Corporation. All rights reserved.

Document.SetLayout

Sub **SetLayout(**Layout As cdrDocLayout**, [**FacingPages As Boolean = False**], [**StartOnRightSide As Boolean = True**])**

Description

Member of Document

The **SetLayout** method specifies a new document layout.

Parameter	Description
FacingPages	Specifies whether to use facing pages. This parameter is optional, and its default value is **False**.
StartOnRightSide	Specifies whether the facing-page layout starts on the right side of the spread. This parameter is optional, and its default value is **True**.

Copyright 2014 Corel Corporation. All rights reserved.

Document.ShapeEnumDirection

Property **ShapeEnumDirection** As cdrShapeEnumDirection

Description

Member of Document

The **ShapeEnumDirection** property returns or specifies how shapes in the Shapes collection are enumerated. By default, the last-created shape has an index number of **1**; that is, it is accessible as **Shapes(1)**, and the value is set to cdrShapeEnumTopFirst. If the value is set to cdrShapeEnumBottomFirst, the first-created shape has an index number of **1**.

VBA example

The following VBA example creates an ellipse, and then it creates an artistic text object in a new document and applies a red fill to the ellipse (the bottommost object).

```
Sub Test()
 Dim d As Document
 Set d = CreateDocument
 d.ShapeEnumDirection = cdrShapeEnumBottomFirst
 d.ActiveLayer.CreateEllipse2 4, 4, 2
 d.ActiveLayer.CreateArtisticText 0, 0, "Text"
 d.ActiveLayer.Shapes(1).Fill.UniformColor.RGBAssign 255, 0, 0
End Sub
```

Copyright 2014 Corel Corporation. All rights reserved.

Document.SourceFileVersion

Property **SourceFileVersion** As cdrFileVersion

Description

Member of Document

The **SourceFileVersion** property returns the document file version.

Copyright 2014 Corel Corporation. All rights reserved.

Document.SourceFormat

Property **SourceFormat** As cdrFilter

Description

Member of Document

The **SourceFormat** property returns the document format.

The **SourceFormat** property returns a read-only value.

Copyright 2014 Corel Corporation. All rights reserved.

Document.SourcePlatformVersion

Property **SourcePlatformVersion** As Double

Description

Member of Document

The **SourcePlatformVersion** property returns the internal document version.

Copyright 2014 Corel Corporation. All rights reserved.

Document.Spreads

Property **Spreads** As Spreads

Description

Member of Document

The Spreads property returns a read-only value that is associated with a collection of document page spreads (that is, a Spreads object).

Copyright 2014 Corel Corporation. All rights reserved.

Document.StyleSheet

Property **StyleSheet** As StyleSheet

Description

Member of Document

The **StyleSheet** property returns the document style sheet. This property returns a read-only value.

Copyright 2014 Corel Corporation. All rights reserved.

Document.SymbolLibrary

Property **SymbolLibrary** As SymbolLibrary

Description

Member of Document

The **SymbolLibrary** property returns the local document's symbol library.

The **SymbolLibrary** property returns a read-only value.

VBA example

The following VBA example displays the number of distinct symbols are currently in the document.

```
Sub Test()
MsgBox "The document has " & ActiveDocument.SymbolLibrary.Symbols.Count & " unique symbols."
End Sub
```

Copyright 2014 Corel Corporation. All rights reserved.

Document.TextFormatter

Property **TextFormatter** As Long

Description

Member of Document

The **TextFormatter** property returns or specifies the text formatter version for the text in the document. A value of 1500 indicates that the text formatter for product versions X5 and earlier is used. A value of 1600 indicates that the text formatter for version X6 is used.

Copyright 2014 Corel Corporation. All rights reserved.

Document.Title

Property **Title** As String

Description

Member of Document

The **Title** property returns a value that identifies the title of a document. The **Title** property returns the full file name, acting the same way as the FullFileName property, except that you can return the title for a document that has not yet been saved. In this case, the property returns a string such as **Graphic1**. This string is also shown in the document window caption.

The **Title** property returns a read-only value.

VBA example

The following VBA example displays the title of the active document.

```
Sub DocTitle()
 MsgBox ActiveDocument.Title
End Sub
```

Copyright 2014 Corel Corporation. All rights reserved.

Document.ToUnits

Function **ToUnits(***Value As Double***,** FromUnit As cdrUnit**)** As Double

Description

Member of Document

The **ToUnits** method converts a given value from specified units into the current document units.

Parameter	Description
Value	Specifies the value to convert
FromUnit	Specifies the units from which to convert

Copyright 2014 Corel Corporation. All rights reserved.

Document.TreeManager

Property **TreeManager** As TreeManager

Description

Member of Document

The **TreeManager** property returns the document tree manager.

The **TreeManager** property returns a read-only value.

Copyright 2014 Corel Corporation. All rights reserved.

Document.TreeRoot

Property **TreeRoot** As TreeNode

Description

Member of Document

The **TreeRoot** property returns the top-level document tree node.

The **TreeRoot** property returns a read-only value.

Copyright 2014 Corel Corporation. All rights reserved.

Document.UnadviseEvents

Sub **UnadviseEvents**(*Cookie As Long*)

Description

Member of Document

The **UnadviseEvents** method unadvises document events.

Parameter	Description
Cookie	

Copyright 2014 Corel Corporation. All rights reserved.

Document.Undo

Sub **Undo([***Levels As Long***])**

Description

Member of Document

The **Undo** method reverses the last operation performed in the active document.

Parameter	Description
Levels	This parameter is optional, and its default value is **0**.

VBA example

The following VBA example reverses the last operation in the active document.

```
Sub Reverse()
 ActiveDocument.ActiveLayer.CreateArtisticText 0, 0, "Text"
 ActiveDocument.Undo
End Sub
```

Copyright 2014 Corel Corporation. All rights reserved.

Document.Unit

Property **Unit** As cdrUnit

Description

Member of Document

The **Unit** property returns or specifies the unit of measurement used in the document for position, size, and dimensions of objects.

VBA example

The following VBA example creates a new document, moves the center of coordinates to the center of the page, and creates three circles with radii of 1 mm, 1cm, and 1 inch.

```
Sub Test()
 Dim d As Document
 Set d = CreateDocument
 d.DrawingOriginX = 0
 d.DrawingOriginY = 0
 d.Unit = cdrMillimeter
 d.ActiveLayer.CreateEllipse2 0, 0, 1
 d.Unit = cdrCentimeter
 d.ActiveLayer.CreateEllipse2 0, 0, 1
 d.Unit = cdrInch
 d.ActiveLayer.CreateEllipse2 0, 0, 1
End Sub
```

Copyright 2014 Corel Corporation. All rights reserved.

Document.Views

Property **Views** As Views

Description

Member of Document

The **Views** property returns a **Views** collection containing all views saved in the **View Manager** docker.

The **Views** property returns a read-only value.

VBA example

The following VBA example creates a new document and saves the current view as **Saved View**. It then creates a rectangle, zooms in on it, saves the resulting view as **Full Rectangle**, shows a message box, and restores the original view.

```
Sub Test()
 Dim d As Document
 Dim v As View
 Dim s As Shape
 Set d = CreateDocument
 Set v = d.Views.AddActiveView("Saved View")
 Set s = d.ActiveLayer.CreateRectangle(0, 0, 2, 2)
 d.ActiveWindow.ActiveView.ToFitShape s
 d.Views.AddActiveView "Full Rectangle"
 MsgBox "Zoomed in at the rectangle. Press OK to restore view."
 v.Activate
End Sub
```

Copyright 2014 Corel Corporation. All rights reserved.

Document.Windows

Property **Windows** As Windows

Description

Member of Document

The **Windows** property returns the Windows collection, which represents all document windows.

A document can have more than one document window at a time. This collection contains document windows belonging to one document only.

The **Windows** property returns a read-only value.

VBA example

The following VBA example looks through each open document and its windows and closes all of the windows, leaving open only one window per document.

```
Sub WindowsItem()
 Dim d As Document
 Dim w As Window
 For Each d In Documents
  For Each w In d.Windows
   If w.Index <> 1 Then w.Close
  Next w
 Next d
End Sub
```

Copyright 2014 Corel Corporation. All rights reserved.

Document.WorldScale

Property **WorldScale** As Double

Description

Member of Document

The **WorldScale** property returns or specifies the drawing scale for a document. The drawing scale represents the document world scale; for example, 1:2 is a drawing scale where one drawing unit represents two world units.

VBA example

The following VBA example sets the drawing scale to **2:1** and creates a 2" × 2" rectangle, which is represented as a 1" × 1" rectangle in CorelDRAW.

```
Sub Test()
 ActiveDocument.WorldScale = 0.5
 ActiveDocument.ActiveLayer.CreateRectangle 0, 0, 2, 2
End Sub
```

Copyright 2014 Corel Corporation. All rights reserved.

Documents

Properties

Description

The **Documents** class represents a collection of all open documents in CorelDRAW. The order of the documents in the collection represents the order in which the documents were created or opened.

Copyright 2014 Corel Corporation. All rights reserved.

Documents.Application

Property **Application** As Application

Description

Member of Documents

The Application object defines properties of the main CorelDRAW application. It is the top-level object in the CorelDRAW hierarchy of objects, and you can access all other features of the application through its functions, methods, and properties.

It is not necessary to explicitly specify an **Application** object; it is always available in VBA, and its properties and methods are global.

The **Application** property returns a read-only value that is associated with the main CorelDRAW application.

Copyright 2014 Corel Corporation. All rights reserved.

Documents.Count

Property **Count** As Long

Description

Member of Documents

The **Count** property returns the number of open documents in CorelDRAW.

The **Count** property returns a read-only value.

VBA example

The following VBA example displays the number of documents currently open.

```
Sub Test()
 Select Case Documents.Count
  Case 0
   MsgBox "There are no documents open"
  Case 1
   MsgBox "There is 1 document open"
  Case Else
   MsgBox "There are " & Documents.Count & " documents open"
 End Select
End Sub
```

Copyright 2014 Corel Corporation. All rights reserved.

Documents.Item

Property **Item(***Index As Long***)** As Document

Description

Member of Documents

The **Item** property returns the specified document.

Item is the default property of the Documents class, and its reference can be omitted when you are accessing items in a **Documents** collection. For example, **Documents.Item(2)** is the same as **Documents(2)** — they both reference the second document in the collection.

The order of the documents in the collection represents the order in which the documents were created or opened.

The **Item** property returns a read-only value.

Parameter	Description
Index	Specifies the preset placeholder that uniquely identifies each member of the **Documents** collection

VBA example

The following VBA example shows the list of open documents and the number of pages in each of them.

```
Sub Test()
 Dim i As Long
 Dim s As String
 s = ""
 For i = 1 To Documents.Count
  s = s & "Document #" & i & ": " & Documents(i).Pages.Count & " page(s)" & vbCr
 Next i
 MsgBox s
End Sub
```

VBA example

The following VBA example performs the same procedure as the previous example. However, instead of using a **For Next** command, it uses the **For Each** command in Visual Basic to iterate through all documents in the collection.

```
Sub Test()
 Dim d As Document
 Dim s As String
 s = ""
 For Each d In Documents
  s = s & "Document #" & d.Index & ": " & d.Pages.Count & " page(s)" & vbCr
 Next d
 MsgBox s
End Sub
```

Copyright 2014 Corel Corporation. All rights reserved.

Documents.Parent

Description

Member of Documents

The **Parent** property returns a read-only value that is associated with the properties, methods, and controls of an object's parent in the CorelDRAW hierarchy of objects. The application object refers to the CorelDRAW application.

A parent object acts as a container for child objects. For example, a form (as a container) is the parent object of a check box on that form.

Most objects have either a **Parent** property or a **Collection** property, pointing to the object's parent object in the object model. The **Collection** property is used if the parent object is a collection.

Copyright 2014 Corel Corporation. All rights reserved.

Duotone

Properties Methods

Description

Copyright 2014 Corel Corporation. All rights reserved.

Duotone.CopyAssign

Sub **CopyAssign(**Duotone As Duotone**)**

Description

Member of Duotone

The **CopyAssign** method copies the given duotone information into the current object.

Parameter	Description
Duotone	Specifies the duotone

Copyright 2014 Corel Corporation. All rights reserved.

Duotone.GetCopy

Function **GetCopy()** As Duotone

Description

Member of Duotone

The **GetCopy** method makes a duplicate of duotone information.

Copyright 2014 Corel Corporation. All rights reserved.

Duotone.InkCount

Property **InkCount** As Long

Description

Member of Duotone

The **InkCount** property returns the number of available tone inks.

The **InkCount** property returns a read-only value.

Copyright 2014 Corel Corporation. All rights reserved.

Duotone.Inks

Property Inks(*Index As Long*) As DuotoneInk

Description

Member of Duotone

The **Inks** property returns the tone-ink properties.

The **Inks** property returns a read-only value.

Parameter	Description
Index	Specifies the preset placeholder that uniquely identifies each ink

Copyright 2014 Corel Corporation. All rights reserved.

Duotone.Load

Function **Load(***FileName As String***)** As Boolean

Description

Member of Duotone

The **Load** method loads the duotone information from a ***.cpd** file.

Parameter	Description
FileName	Specifies the file from which to load the duotone information

Copyright 2014 Corel Corporation. All rights reserved.

Duotone.OverprintCount

Property **OverprintCount** As Long

Description

Member of Duotone

The **OverprintCount** property returns the overprint-ink combinations available.

The **OverprintCount** property returns a read-only value.

Copyright 2014 Corel Corporation. All rights reserved.

Duotone.Overprints

Property **Overprints(***Index As Long***)** As DuotoneOverprint

Description

Member of Duotone

The **Overprints** property returns the overprint-ink combination properties.

The **Overprints** property returns a read-only value.

Parameter	Description
Index	Specifies the preset placeholder that uniquely identifies each overprint

Copyright 2014 Corel Corporation. All rights reserved.

Duotone.ResetOverprints

Sub **ResetOverprints()**

Description

Member of Duotone

The **ResetOverprints** method resets all overprint-ink properties.

Copyright 2014 Corel Corporation. All rights reserved.

Duotone.Save

Function **Save(***FileName As String***)** As Boolean

Description

Member of Duotone

The **Save** method saves the duotone information to a ***.cpd** file.

Parameter	Description
FileName	Specifies the file from which to save the duotone information

Copyright 2014 Corel Corporation. All rights reserved.

Duotone.Type

Property **Type** As cdrDuotoneType

Description

Member of Duotone

The **Type** property returns the duotone type.

Copyright 2014 Corel Corporation. All rights reserved.

Duotone.UseOverprints

Property **UseOverprints** As Boolean

Description

Member of Duotone

The **UseOverprints** property specifies whether the overprint-ink overrides are used.

Copyright 2014 Corel Corporation. All rights reserved.

DuotoneInk

Properties Methods

Description

Copyright 2014 Corel Corporation. All rights reserved.

DuotoneInk.AddHandle

Function **AddHandle(***x As Long*, *y As Long***)** As Long

Description

Member of DuotoneInk

The **AddHandle** method adds a tone-curve handle.

Parameter	Description
x	Specifies the x-coordinate
y	Specifies the y-coordinate

Copyright 2014 Corel Corporation. All rights reserved.

DuotoneInk.Color

Property **Color** As Color

Description

Member of DuotoneInk

The **Color** property returns or specifies the duotone ink color.

Copyright 2014 Corel Corporation. All rights reserved.

DuotoneInk.CurveLevel

Property **CurveLevel(***Index As Long***)** As Long

Description

Member of DuotoneInk

The **CurveLevel** property returns the tone's ink-curve level at given point.

The **CurveLevel** property returns a read-only value.

Parameter	Description
Index	Specifies the preset placeholder that uniquely identifies each curve level

Copyright 2014 Corel Corporation. All rights reserved.

DuotoneInk.FindHandle

Function **FindHandle(***x As Long*, *y As Long***)** As Long

Description

Member of DuotoneInk

The **FindHandle** method finds the tone-curve handle by its coordinates.

Parameter	Description
x	Specifies the x-coordinate
y	Specifies the y-coordinate

Copyright 2014 Corel Corporation. All rights reserved.

DuotoneInk.GetCurveLevels

Function **GetCurveLevels()** As Long()

Description

Member of DuotoneInk

The **GetCurveLevels** method returns the array of 256 tone-curve levels.

Copyright 2014 Corel Corporation. All rights reserved.

DuotoneInk.GetHandles

Function **GetHandles()** As Long()

Description

Member of DuotoneInk

The **GetHandles** method returns the positions of all tone-curve handles as an array.

Copyright 2014 Corel Corporation. All rights reserved.

DuotoneInk.HandleCount

Property **HandleCount** As Long

Description

Member of DuotoneInk

The **HandleCount** property returns the number of handles in the tone curve.

The **HandleCount** property returns a read-only value.

Copyright 2014 Corel Corporation. All rights reserved.

DuotoneInk.HandleX

Property **HandleX(***Index As Long***)** As Long

Description

Member of DuotoneInk

The **HandleX** property returns or specifies the x-coordinate of the given tone-curve handle.

Parameter	Description
Index	Specifies the preset placeholder that uniquely identifies each handle

Copyright 2014 Corel Corporation. All rights reserved.

DuotoneInk.HandleY

Property **HandleY(***Index As Long***)** As Long

Description

Member of DuotoneInk

The **HandleY** property returns or specifies the y-coordinate of the given tone-curve handle.

Parameter	Description
Index	Specifies the preset placeholder that uniquely identifies each handle

Copyright 2014 Corel Corporation. All rights reserved.

DuotoneInk.Load

Function **Load(***FileName As String***)** As Boolean

Description

Member of DuotoneInk

The **Load** method loads the ink properties from a ***.cik** file.

Parameter	Description
FileName	Specifies the file from which to load the ink properties

Copyright 2014 Corel Corporation. All rights reserved.

DuotoneInk.PutHandles

Sub **PutHandles(***HandleArray As Variant***, [**NumElements As Long = -1**])**

Description

Member of DuotoneInk

The **PutHandles** method specifies the positions of all tone-curve handles from an array.

Parameter	Description
HandleArray	
NumElements	Specifies the number of valid curve elements to use. If nothing is specified, then all valid curve elements are used. This parameter is optional, and its default value is **-1**.

Copyright 2014 Corel Corporation. All rights reserved.

DuotoneInk.RemoveHandle

Function **RemoveHandle(***Index As Long***)** As Boolean

Description

Member of DuotoneInk

The **RemoveHandle** method removes the tone-curve handle.

Parameter	Description
Index	Specifies the preset placeholder that uniquely identifies each handle

Copyright 2014 Corel Corporation. All rights reserved.

DuotoneInk.Reset

Sub **Reset()**

Description

Member of DuotoneInk

The **Reset** method resets the tone curve.

Copyright 2014 Corel Corporation. All rights reserved.

DuotoneInk.Save

Function **Save(***FileName As String***)** As Boolean

Description

Member of DuotoneInk

The **Save** method saves the ink properties to a ***.cik** file.

Parameter	Description
FileName	Specifies the file to which to save the ink properties

Copyright 2014 Corel Corporation. All rights reserved.

DuotoneOverprint

Properties Methods

Description

Copyright 2014 Corel Corporation. All rights reserved.

DuotoneOverprint.Black

Property **Black** As Long

Description

Member of DuotoneOverprint

The **Black** property returns or specifies the **Black** color component of an overprint-ink combination.

Copyright 2014 Corel Corporation. All rights reserved.

DuotoneOverprint.Color

Property **Color** As Color

Description

Member of DuotoneOverprint

The **Color** property returns or specifies the overprint-color override.

Copyright 2014 Corel Corporation. All rights reserved.

DuotoneOverprint.Cyan

Property **Cyan** As Long

Description

Member of DuotoneOverprint

The **Cyan** property returns or specifies the **Cyan** color component of an overprint-ink combination.

Copyright 2014 Corel Corporation. All rights reserved.

DuotoneOverprint.Magenta

Property **Magenta** As Long

Description

Member of DuotoneOverprint

The **Magenta** property returns or specifies the **Magenta** color component of an overprint-ink combination.

Copyright 2014 Corel Corporation. All rights reserved.

DuotoneOverprint.Reset

Sub **Reset()**

Description

Member of DuotoneOverprint

The **Reset** method resets the overprint-color properties.

Copyright 2014 Corel Corporation. All rights reserved.

DuotoneOverprint.SetValues

Sub **SetValues(***Cyan As Long*, *Magenta As Long*, *Yellow As Long*, *Black As Long***)**

Description

Member of DuotoneOverprint

The **SetValues** method specifies the four color components of an overprint-ink combination.

Parameter	Description
Cyan	Specifies the **Cyan** color component of an overprint-ink combination
Magenta	Specifies the **Magenta** color component of an overprint-ink combination
Yellow	Specifies the **Yellow** color component of an overprint-ink combination
Black	Specifies the **Black** color component of an overprint-ink combination

Copyright 2014 Corel Corporation. All rights reserved.

DuotoneOverprint.Yellow

Property **Yellow** As Long

Description

Member of DuotoneOverprint

The **Yellow** property returns or specifies the **Yellow** color component of an overprint-ink combination.

Copyright 2014 Corel Corporation. All rights reserved.

Application.DocumentAfterExport

Event **DocumentAfterExport(**Doc As Document**,** *FileName As String*, Filter As cdrFilter**,** *SaveBitmap As Boolean***)**

Description

Member of Application

The **DocumentAfterExport** event is triggered when a document is exported (that is, when the **Export** dialog box closes).

Parameter	Description
Doc	Specifies the document
FileName	Specifies the filename
Filter	Specifies the filter
SaveBitmap	

Copyright 2014 Corel Corporation. All rights reserved.

Application.DocumentAfterPrint

Event **DocumentAfterPrint(**Doc As Document**)**

Description

Member of Application

The **DocumentAfterPrint** event is triggered when a document is printed (that is, when the **Print** dialog box closes).

Parameter	Description
Doc	Specifies the document

Copyright 2014 Corel Corporation. All rights reserved.

Application.DocumentAfterSave

Event **DocumentAfterSave(**Doc As Document**,** *SaveAs As Boolean***,** *FileName As String***)**

Description

Member of Application

The **DocumentAfterSave** event is triggered when a document is saved (that is, when the **Save** dialog box closes).

Parameter	Description
Doc	Specifies the document
SaveAs	
FileName	Specifies the filename

Copyright 2014 Corel Corporation. All rights reserved.

Application.DocumentBeforeExport

Event **DocumentBeforeExport(**Doc As Document**,** *FileName As String*, Filter As cdrFilter**,** *SaveBitmap As Boolean***)**

Description

Member of Application

The **BeforeExport** event is triggered when the **Export** dialog box opens.

Parameter	Description
Doc	Specifies the document
FileName	Specifies the filename
Filter	Specifies the filter
SaveBitmap	

Copyright 2014 Corel Corporation. All rights reserved.

Application.DocumentBeforePrint

Event **DocumentBeforePrint(**Doc As Document**)**

Description

Member of Application

The **DocumentBeforePrint** event is triggered when the **Print** dialog box opens, before printing begins.

Parameter	Description
Doc	Specifies the document

Copyright 2014 Corel Corporation. All rights reserved.

Application.DocumentBeforeSave

Event **DocumentBeforeSave(**Doc As Document**,** *SaveAs As Boolean*, *FileName As String***)**

Description

Member of Application

The **DocumentBeforeSave** event is triggered when the **Save** dialog box opens.

Parameter	Description
Doc	Specifies the document
SaveAs	
FileName	Specifies the filename

Copyright 2014 Corel Corporation. All rights reserved.

Application.DocumentClose

Event **DocumentClose**(Doc As Document**)**

Description

Member of Application

The **DocumentClose** event is triggered when a document is closed.

Parameter	Description
Doc	Specifies the document

Copyright 2014 Corel Corporation. All rights reserved.

Application.DocumentNew

Event **DocumentNew(**Doc As Document, *FromTemplate As Boolean*, *Template As String*, *IncludeGraphics As Boolean***)**

Description

Member of Application

The **DocumentNew** event is triggered when a document is created.

Parameter	Description
Doc	Specifies the document
FromTemplate	Specifies whether to create the document from a template
Template	Specifies the template to use
IncludeGraphics	Specifies whether to include graphics

Copyright 2014 Corel Corporation. All rights reserved.

Application.DocumentOpen

Event **DocumentOpen(**Doc As Document**,** *FileName As String***)**

Description

Member of Application

The **DocumentOpen** event is triggered when a document is opened.

Parameter	Description
Doc	Specifies the document
FileName	Specifies the filename

Copyright 2014 Corel Corporation. All rights reserved.

Application.OnPluginCommand

Event **OnPluginCommand(***CommandID As String***)**

Description

Member of Application

Parameter	Description
CommandID	Specifies the ID of the plugin command

Copyright 2014 Corel Corporation. All rights reserved.

Application.OnUpdatePluginCommand

Event **OnUpdatePluginCommand(***CommandID As String*, *Enabled As Boolean*, Checked As cdrCommandCheckState**)**

Description

Member of Application

Parameter	Description
CommandID	Specifies the ID of the plugin command
Enabled	
Checked	

Copyright 2014 Corel Corporation. All rights reserved.

Application.QueryDocumentClose

Event **QueryDocumentClose(**Doc As Document**,** *Cancel As Boolean***)**

Description

Member of Application

Parameter	Description
Doc	Specifies the document
Cancel	

Copyright 2014 Corel Corporation. All rights reserved.

Application.QueryDocumentExport

Event **QueryDocumentExport(**Doc As Document**,** *Cancel As Boolean***)**

Description

Member of Application

Parameter	Description
Doc	Specifies the document
Cancel	

Copyright 2014 Corel Corporation. All rights reserved.

Application.QueryDocumentPrint

Event **QueryDocumentPrint(**Doc As Document**,** *Cancel As Boolean***)**

Description

Member of Application

Parameter	Description
Doc	Specifies the document
Cancel	

Copyright 2014 Corel Corporation. All rights reserved.