ANTHROP\C

# □□□ □□ □□□ □□□ □□□ □□□ □□□ □□ □□

□□□□□ □□ □□ □□□

□□ □□□□□ □□□□□□□□□□□ □ □□□□□ □□□□□□□

□□□ □

□□ □□□ □ □□□□□□ □□ □□□□□□ □□ □□□□□ □□□ □□□ □□□□ □□□ □□□ □□□ □□□□ □□□ □□□

□ □□□□□ □□ □□□ □□□ □□□ □□ □□□□□□ □□□ □□□□□□□ □□□ □□□ □□ □□□ □□□□

□□□□□ □ □ □□□□□ □ □□□

□□ □□□ □□ □□□□□ □□ □□□□□□ □□□□□□□ □□□□□□□ □□□□□□□ □□□□□ □□□□□ □ □□□□□□ □□□□□□□□□□□ □□□□□□□

□ □□□□

## [illegible]

[illegible]

[illegible]

[illegible]

[illegible]

[illegible]

[illegible]

[illegible]

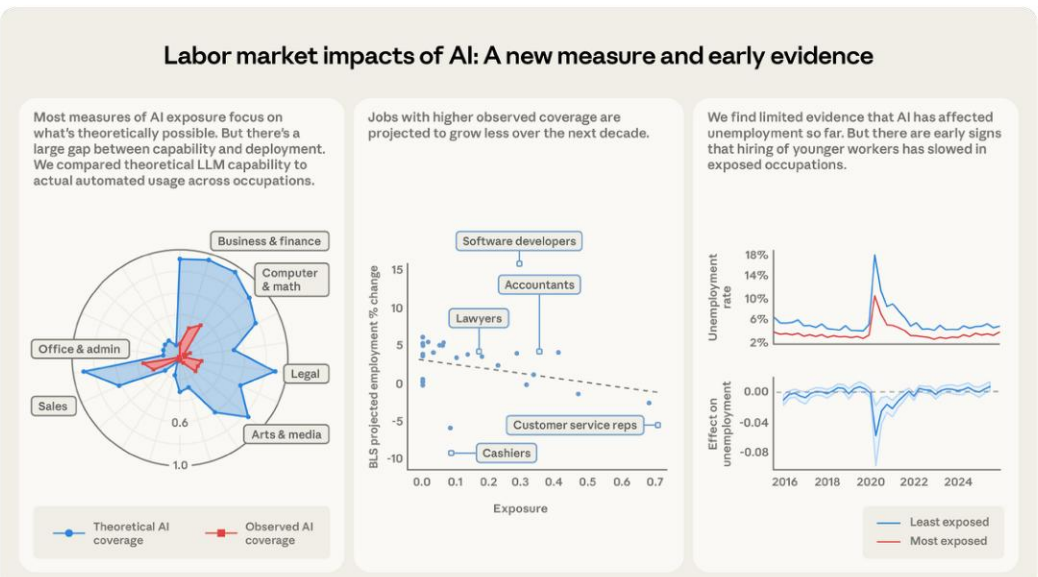
Labor market impacts of AI: A new measure and early evidence
Most measures of AI exposure focus on what's theoretically possible. But there's a large gap between capability and deployment. We compared theoretical LLM capability to actual automated usage across occupations.
Business & finance
Computer & math
Office & admin
Legal
Sales
Arts & media
0.6
1.0
Theoretical AI coverage
Observed AI coverage
Jobs with higher observed coverage are projected to grow less over the next decade.
Software developers
Accountants
Lawyers
Customer service reps
Cashiers
BLS projected employment % change
15
10
5
0
-5
-10
0.0
0.1
0.2
0.3
0.4
0.5
0.6
0.7
Exposure
We find limited evidence that AI has affected unemployment so far. But there are early signs that hiring of younger workers has slowed in exposed occupations.
Unemployment rate
18%
14%
10%
6%
2%
Effect on unemployment
0.00
-0.04
-0.08
2016
2018
2020
2022
2024
Least exposed
Most exposed

[illegible]

[illegible]

□□□ □□□ □□□ □□ □ □□□ □□ □□□ □□□ □□□□ □□□□□
□□ □□□ □□□ □□□ □□□□□□ □□□ □□□ □□□
□□ □□□ □□□ □□□ □□□□□□

□□ □□□ □□□ □□□□ □□□□ □□□□□ □□ □□ □□□ □□□□□□□□
□□ □□□□ □ □□□ □□ □□□ □□□□□ □□□□ □□□□ □□□□ □□□□ □□□□□□□□
□□□ □□ □□□ □□□□□□□ □□ □□□ □□
□□ □□□ □□□□ □□□□□ □□ □□□ □□ □□□□ □□□□□□
□□ □□□ □□ □□ □□□ □□□□ □□□□□ □□□□□ □ □□□
□□ □□□ □□ □□□ □□□ □□ □□□□□□□ □ □□ □□
□□□ □□□ □□ □□□ □□□□ □□□ □□□□□
□□ □□ □□□□ □□ □□□ □□ □□□ □□□□ □□□□□□

□ □□□□□□ □□□ □□□ □□□□ □□ □□□ □□□□□□ □□□□□□
□□□ □□□ □□□ □□□□ □□ □□ □□□□ □□□□ □□□□□ □□□□ □□□ □□□□□
□□□ □□□□ □□□ □□□ □□□□ □□□ □□□ □□□ □□ □□ □□□ □□□□ □□□□□
□□□ □□□ □□ □□□ □□□□ □□□□ □□□ □□□ □□□□□□□
□□□□□□ □ □□ □□□ □□□ □□□□ □□ □□□ □□□□□ □□□□□
□□ □□□ □□□ □ □□□□ □□□ □□ □□□ □□□ □□□□□□
□□ □□ □□□ □□□□□□ □□ □□ □□□ □□ □□□□□ □□□ □ □□□ □□□□□
□□ □□□□ □□□ □□□ □□□□□□

□□□ □□□ □□□ □□□□ □□□□□ □ □□□□□□
□□□ □□□ □ □□ □□□□ □□ □ □□□ □□□□ □ □□□ □ □ □□□□□
□□□ □□□□□ □□ □□□ □□□□

## □□□□

□□□ □□ □□□□□ □ □□ □□□ □ □□□□□ □□□
□□□□□ □□□□ □□ □□ □□ □□□ □□ □□□
□□□ □□ □□□ □□□ □□□ □□ □□□ □□□□ □□□□□□
□□ □□□ □□□ □□ □□□ □□□□ □□□□ □□□□ □□□□□□□
□□□□ □ □ □□ □□□□ □□□□ □□□ □□□ □□ □□ □□□□□□

□□□ □□□ □□□ □□□□□□□□ □ □□□ □ □□□□□
□□□□□ □□□□ □□□ □□□ □□ □□□□ □□ □ □□□□□
□ □□□ □□□□ □□ □□□ □□ □□ □□ □□
□□□□ □□ □□□ □□□ □ □□□□□

□ □□ □□□□□ □□ □□□ □□ □□ □□□ □□□□□ □□□□□□

□□□ □□□ □□□□□□□ □□□□□ □□ □□□ □□□□□ □□ □□ □□

□□□□□□ □□□ □□□ □□□□□□ □□ □□□□□ □□□□□□□ □□□ □□□ □□ □ □□□□□□

□□ □□□ □□□ □□□ □□□ □□□□□ □□□□□ □□□ □□□□□□□

□□ □□□ □□□□□ □□□ □ □□ □□□□□□ □□□ □□□□□□

□□□ □□□ □□□ □□□ □□□□□ □□ □□ □□ □□□ □□□□□□

□□□□□ □□□□□ □ □□ □□ □ □□ □□□□□□

## □□ □□

□□□ □□ □□□ □ □□ □□□ □□□□□ □□□□□□□

□ □ □□□□□□ □□□ □□□ □□□□□ □□□□□□ □□□□□□□

□□□ □□□ □□□

□ □□ □□ □□ □□□□□□□ □□ □□□ □□□□□

□ □□□□□□□□□□ □□ □□ □□ □□ □□□□□ □□□□□□□□ □□

□□□□□ □□□ □□□ □ □ □□□ □□□□□ □□ □□□□□□ □□□□□ □□□

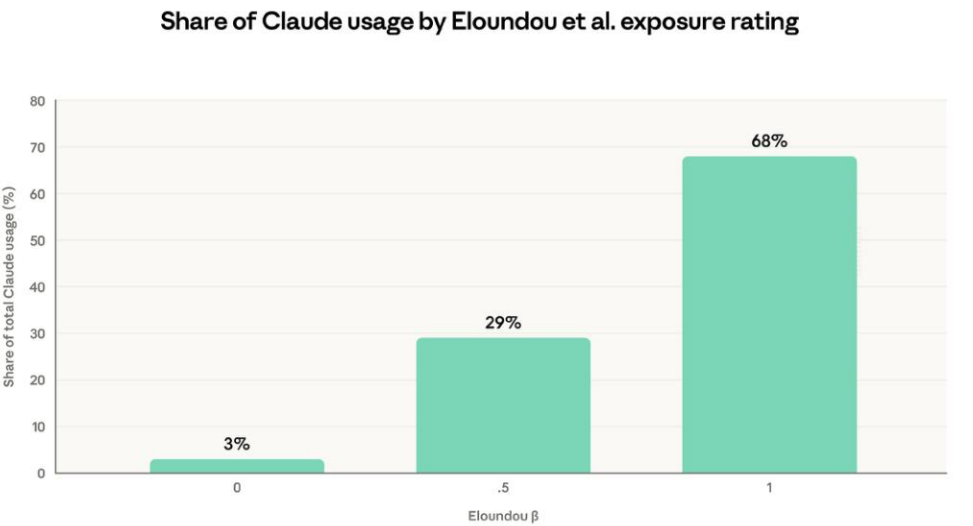
Share of Claude usage by Eloundou et al. exposure rating
Share of total Claude usage (%)
80
70
60
50
40
30
20
10
0
3%
29%
68%
0
.5
1
Eloundou β

□□ □□ □□□□□□□□□ □□ □□□□□□ □□ □□□ □□ □□ □□ □ □□□ □□□ □□ □□□ □□□□□ □□□□□ □□□□□□ □□ □□□ □□□□□□ □□□□□ □□□□□□□ □□□□□□□□□□□ □□□
□□ □□□ □□□ □□□ □□□ □□□□□□ □□□□□ □□□□□ □□□□□ □□□ □□□□□□ □□□□□ □□□ □□□ □ □□□ □□□□□□ □□□□□□ □□□□□ □□ □□□□□ □□ □□□ □□ □□ □□ □□□□□□ □□□
□□□□□□

[illegible]

[illegible]

[illegible]

□□□ □□□ □□ □□□ □□ □□□□□□ □ □□□ □□□ □□ □□□ □□□□□□□

□□□ □□□ □□□ □□ □□□□□□ □□□□□ □□□ □ □□□□□□

□□□□□□□ □□□□□ □□ □□□□□ □□ □□ □□□ □□□□□ □□□ □□□□□□□

□□□□□ □□□ □□□□□ □□□ □□ □□□□□ □□ □□□ □□□□□□□□

□□□□□ □□□ □□□□□ □□□□□□□ □□□□□□ □□ □□ □□ □□ □□□□□ □□□ □□□□□□□

□ □□□ □□□ □□□ □□□ □□□□□ □□□ □□ □□□

## Theoretical capability and observed usage by occupational category

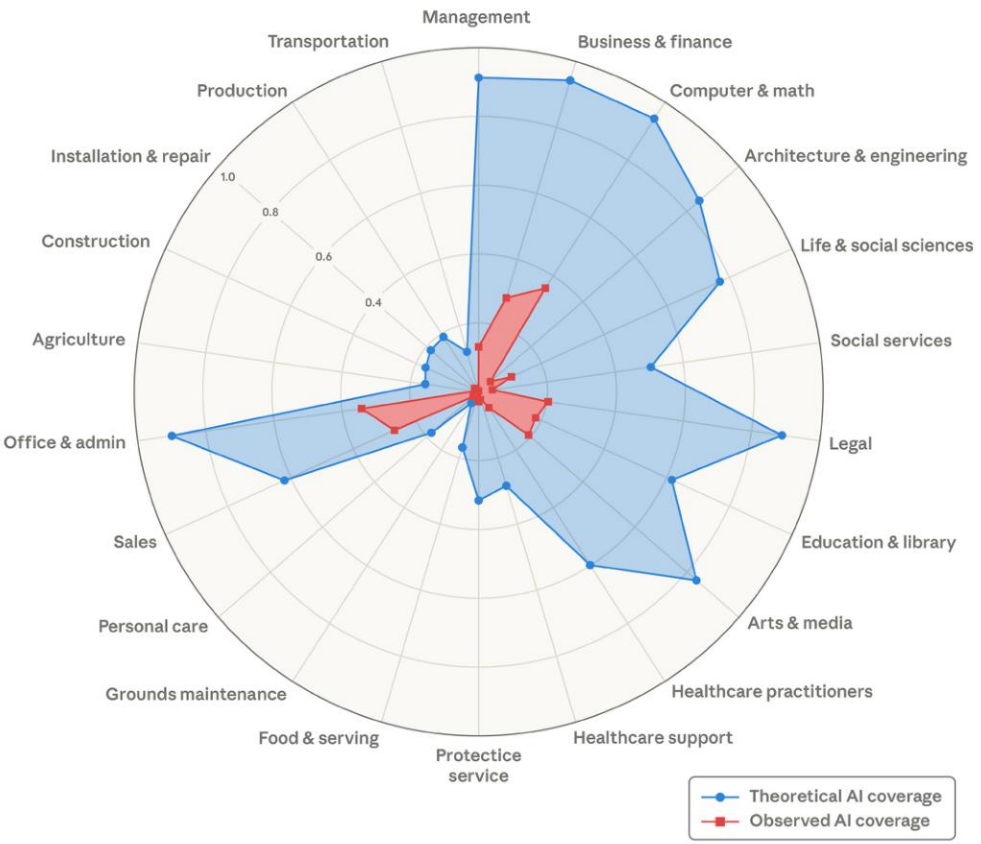


□□ □□ □□ □□□ □□□ □□ □ □□□ □□ □ □□□ □□□□ □□□□□ □□□ □ □□ □□ □□□□□□ □□□□ □□ □□□□□ □□□ □□ □□ □□ □□□□□□ □□□□ □□□□□□

[illegible]

[illegible]

[illegible]

[illegible]

[illegible]

[illegible]

[illegible]

[illegible]

[illegible]

## Differences between high and low exposure workers

| | | No exposure | Top quartile | Difference |
|---|---|---|---|---|
| **Exposure** | AI coverage (%) | 0.0% | 38.8% | +38.8 pp |
| **Demographics** | Age | 41.0 | 42.9 | +1.9 |
| | Female | 38.8% | 54.4% | +15.5 |
| | Hispanic | 24.8% | 13.8% | -11.0 pp |
| | White, non-Hispanic | 54.5% | 65.1% | +10.6 pp |
| | Black, non-Hispanic | 13.2% | 9.7% | -3.5 pp |
| | Asian, non-Hispanic | 4.7% | 9.1% | +4.4 pp |
| | Married | 44.6% | 54.9% | +10.4 pp |
| **Education** | Less than HS | 13.2% | 2.3% | -10.9 pp |
| | HS diploma | 38.9% | 17.7% | -21.2 pp |
| | Some college / assoc. | 30.0% | 25.5% | -4.6 pp |
| | Bachelor's degree | 13.3% | 37.1% | +23.8 pp |
| | Graduate degree | 4.5% | 17.4% | +12.8 pp |
| **Labor market** | Hours / week | 37.5 | 38.7 | +1.2 |
| | Hourly wage ($) | $22.23 | $32.69 | $+10.45 |
| | Union member | 11.7% | 5.3% | -6.4 pp |
| | **Observations** | **42,546** | **32,301** | |

[illegible]

# □□ □□□□

□□□ □□ □□□ □□□ □□□ □□□ □□□ □□□□□□□□

□□□□□ □□□ □□□□ □□□□□□ □□ □□□ □□□□□□ □□ □□□

□□□□□□□□ □□ □□□ □□□□ □□ □□□ □□□ □□□□□□

□□□ □□□ □□□ □□□ □□□ □□ □□□ □□□□□ □□□□□

□□□ □□□ □□□ □□□ □□□ □□□ □□□□□ □ □□□□

□□□□ □□□ □□ □□ □□□□□□□□ □□□□□□□□□□□□□ □□ □□□ □□□□□□ □□□

□□ □□ □□□□ □□□□ □□ □□□□ □□ □□ □□

□□ □□□□ □□□□□□□□ □□ □□□ □□□□□□ □ □□□□□□□□ □□ □□□ □□□□□□ □□□

□□□□□□□□ □□□□□□□□ □□□□□□□□□□□□ □□□□□□□□□□ □□ □□□□ □□□□□□

□□□ □□□ □□ □□□□□□ □□□□ □□□ □□□□ □□□ □□□ □□□ □□□□□□

□□□ □□□ □□□□ □□□□□□ □□□ □□□□ □□□

□□□□ □□□□ □□ □□□ □□□□□□ □ □□ □□ □□ □ □□□ □□□ □□□□□

□□□ □□ □□□ □□□□ □□□ □□ □□□□□□ □□ □□ □□

□□□□ □□ □□□ □□ □□□ □□□□ □□ □□□ □ □□□□□□

□□□ □□ □□□ □□ □□ □□□ □□ □□ □□□ □□□□

□□ □□□□ □□□ □ □□□□ □□□□ □□□ □□□□□□

□□□ □□ □□ □□□ □□ □□□□ □ □□ □□□□□□

□□□ □□□□ □□ □□□ □□□ □□□□□□

# □□ □□

□□□□ □□□ □□ □□□ □□ □□□ □□□ □□□□□□

□□□□ □□□□ □□ □□□□

□□□ □□□□ □□□ □□□ □ □□□ □□□ □□□□ □□ □□□ □□□ □□□□□□□□

□□□□ □□□ □□□□□□ □□ □□□ □□□□ □□□□□ □□□□

□□□ □□ □□□ □□□□□ □□□□□□□□□□□□□□□□ □□□ □□□

□□□ □□ □ □□□□□ □□ □□□ □□ □□□ □□□ □□□ □□□ □ □□□□□

□□ □□ □□ □□□□ □□ □□□□□ □□□□□□□□□□ □□□ □□□□□□□□ □ □□□ □□

□□□ □□□□□□ □□□□□□□ □□□

□□ □□□ □□ □□□ □ □□□□□ □□□ □□□□□□□ □□□□□□□□□□□□□□□□□ □□□□□□

□□□ □□□ □□□ □□ □□ □□□

□□□□ □□□□□ □□□ □□ □□□ □□ □□ □□ □□□□□□□

□ □□□ □□□ □□□ □□□ □□□ □□□ □□□ □□□ □□□ □□□□□□□

## Trends in unemployment rate for workers with high AI exposure and no AI exposure

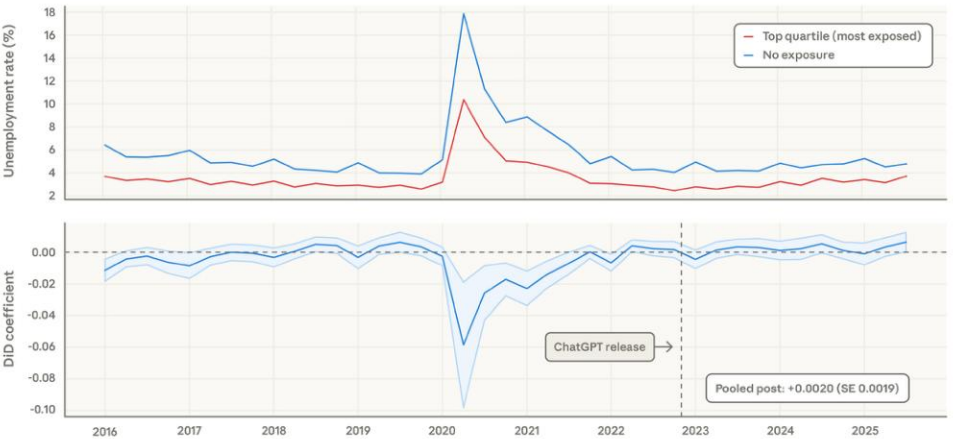


[illegible]

[illegible]

[illegible]

[illegible]

[illegible]

[illegible]

## New job starts among workers age 22-25 in occupations with high and no AI exposure

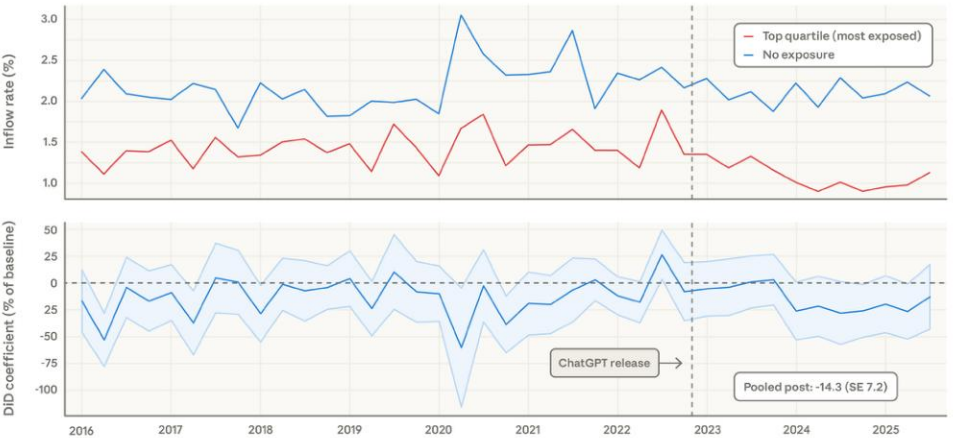


[illegible]

[illegible]

[illegible]

[illegible]

[illegible]

## [illegible]

[illegible]

## [illegible]

```
[illegible]
}
```

---

[illegible]

[illegible]

[illegible]

- [illegible]
- [illegible]
- [illegible]
- [illegible]

[illegible]

[illegible]

[illegible]

- [illegible]

[illegible]

- [illegible]
- [illegible]
- [illegible]
- [illegible]
- [illegible]
- [illegible]
- [illegible]

[illegible]

- [illegible]
- [illegible]
- [illegible]

[illegible]

## [illegible]

[illegible]

[illegible]

[illegible]

[illegible]

[illegible]

[illegible]

[illegible]

[illegible]