Title

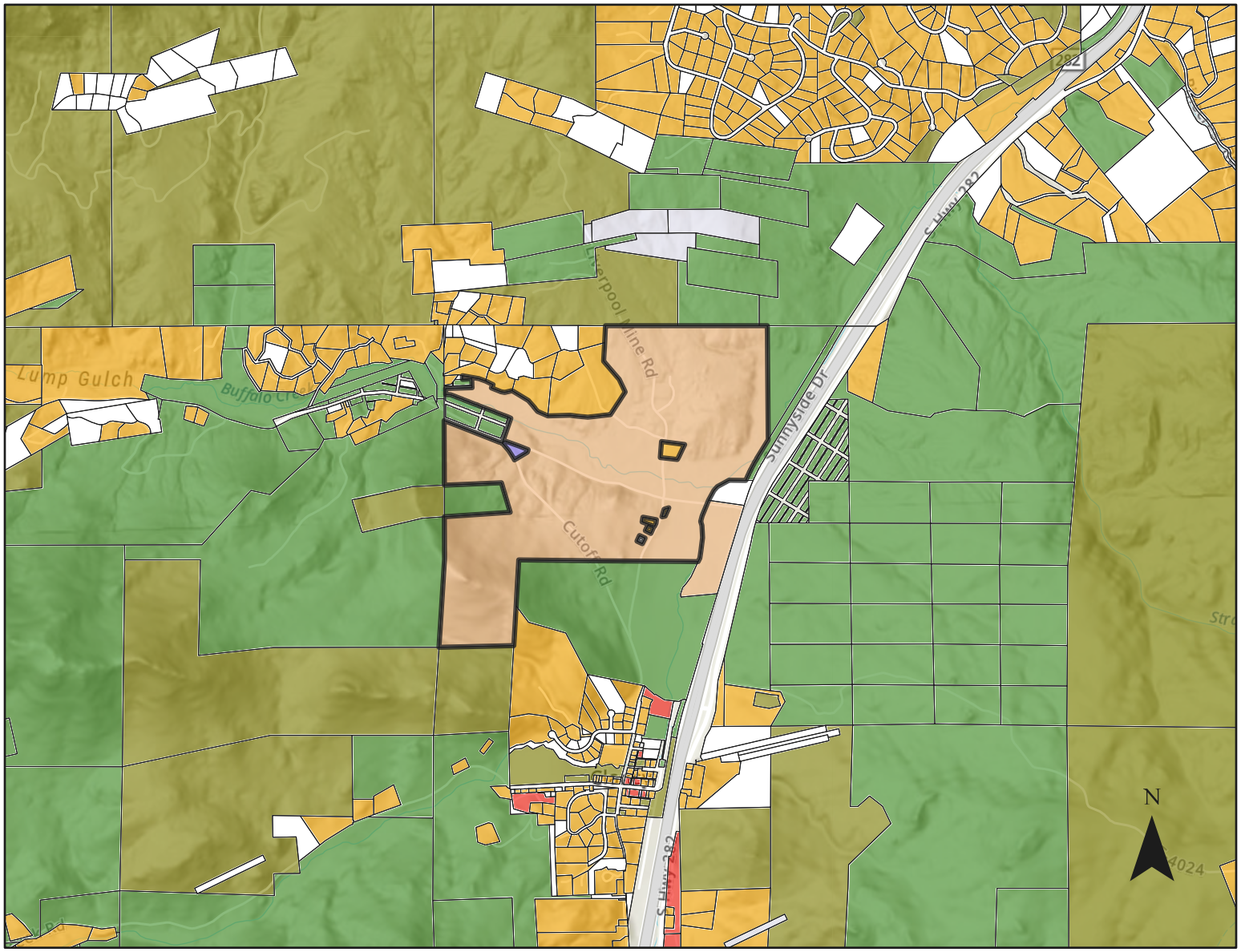

Sources: Esri, Airbus DS, USGS, NGA, NASA, CGIAR, N Robinson, NCEAS, NLS, OS, NMA, Geodatastyrelsen, Rijkswaterstaat, GSA, Geoland, FEMA, Intermap and the GIS user community, Sources: Esri, HERE, Garmin, FAO, NOAA, USGS, © OpenStreetMap contributors, and the GIS User Community

0 0.5 1 2 Miles

Layer's metadata description

Legend

- Parcel of Interest

Parcel Use

- CR - Commercial Rural
- CU - Commercial Urban
- FR - Farmstead Rural
- AR - Agricultural Rural
- RU - Residential Urban
- RR - Residential Rural
- VU - Vacant Land Urban
- VR - Vacant Land Rural
- IR - Industrial Rural
- MC - Mining Claim
- CN - Centrally Assessed Non-Valued Property
- EP - Exempt Property

Title

Sources: Esri, Airbus DS, USGS, NGA, NASA, CGIAR, N Robinson, NCEAS, NLS, OS, NMA, Geodatastyrelsen, Rijkswaterstaat, GSA, Geoland, FEMA, Intermap and the GIS user community, Lewis & Clark County, USDA FSA, GeoEye, Maxar, CNES/Airbus DS, Sources: Esri, HERE, Garmin, FAO, NOAA, USGS, ©

0 0.5 1 2 Miles

Layer's metadata description

Legend

Parcel of Interest

Public Lands

Bureau of Land Management (BLM)

US Forest Service (USFS)

Title

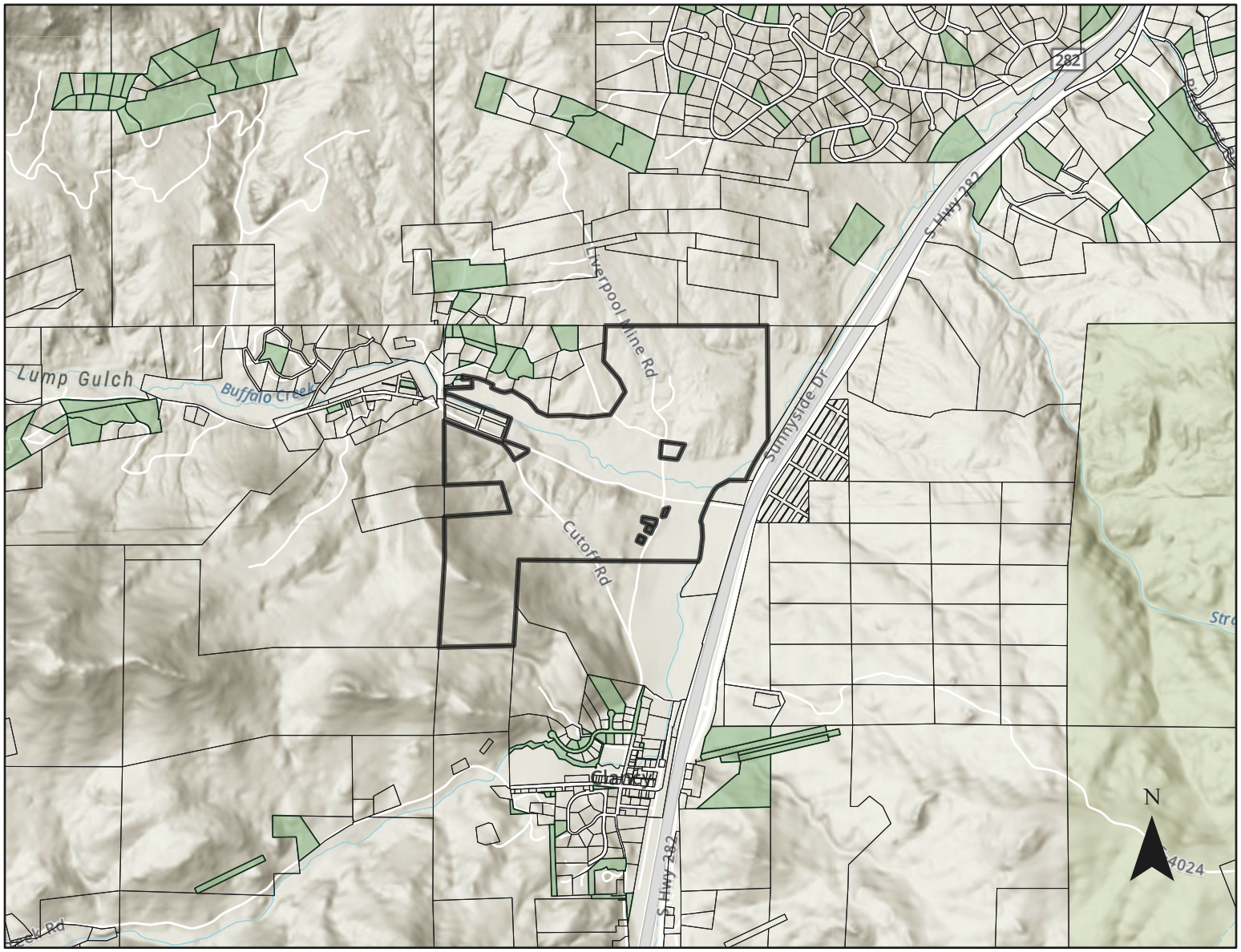

Sources: Esri, Airbus DS, USGS, NGA, NASA, CGIAR, N Robinson, NCEAS, NLS, OS, NMA, Geodatastyrelsen, Rijkswaterstaat, GSA, Geoland, FEMA, Intermap and the GIS user community, Sources: Esri, HERE, Garmin, FAO, NOAA, USGS, © OpenStreetMap contributors, and the GIS User Community

0 0.5 1 2 Miles

Layer's metadata description

Legend

- Parcel of Interest
- Rural Vacant Lands
- Jefferson County

Title

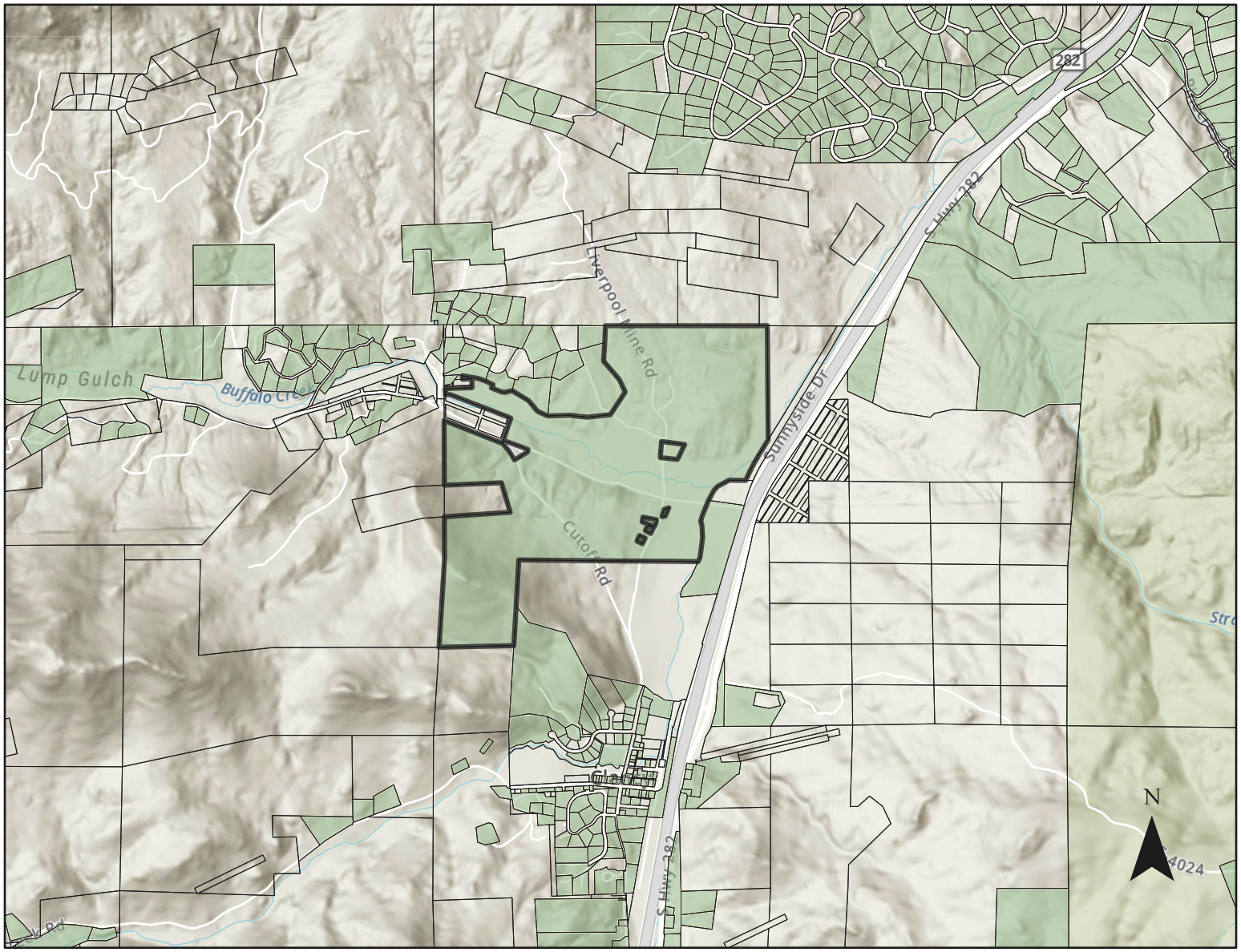

Sources: Esri, Airbus DS, USGS, NGA, NASA, CGIAR, N Robinson, NCEAS, NLS, OS, NMA, Geodatastyrelsen, Rijkswaterstaat, GSA, Geoland, FEMA, Intermap and the GIS user community, Sources: Esri, HERE, Garmin, FAO, NOAA, USGS, © OpenStreetMap contributors, and the GIS User Community

0 0.5 1 2 Miles

Layer's metadata description

Legend

Parcel of Interest

Improved Structures

YES

Title

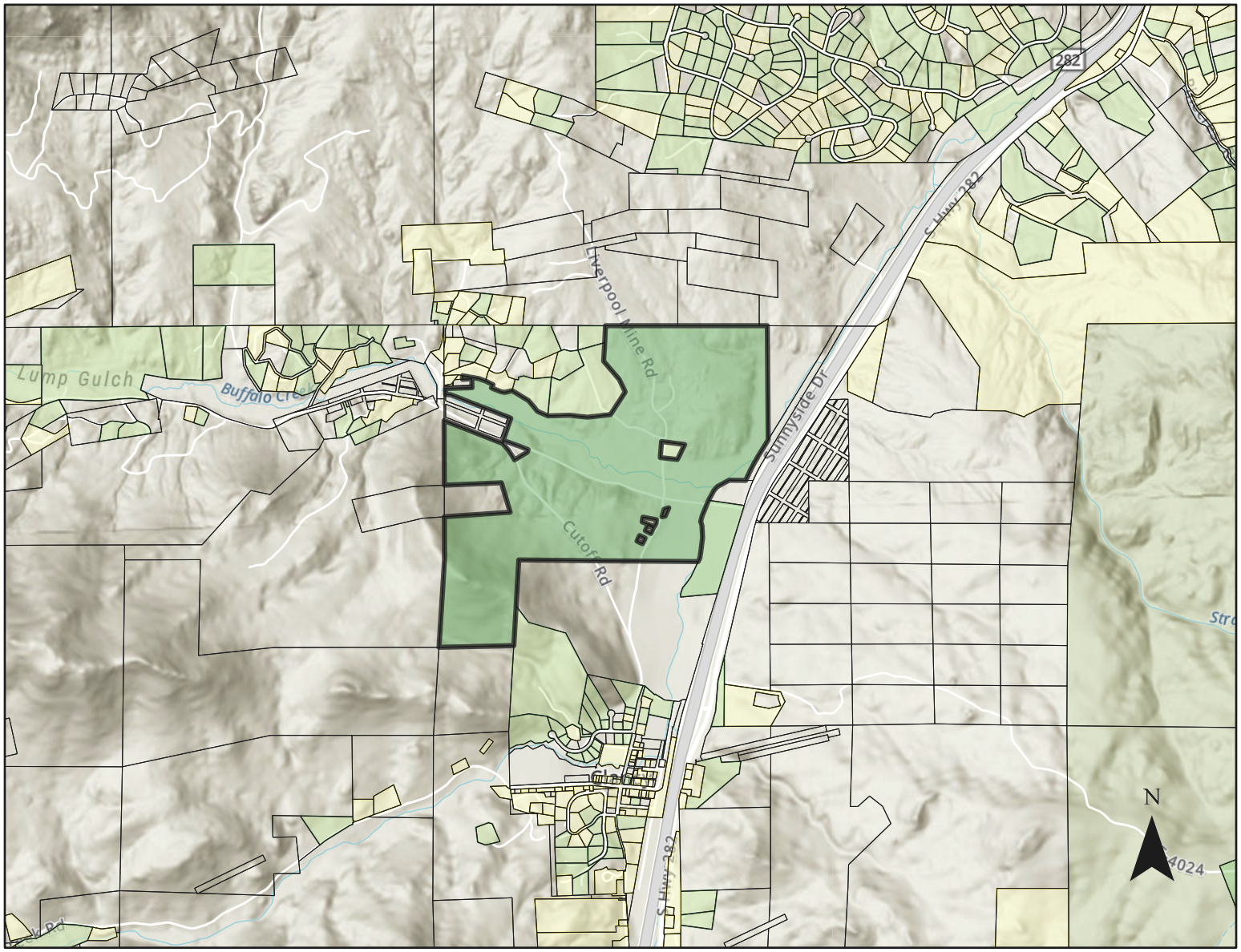

Sources: Esri, Airbus DS, USGS, NGA, NASA, CGIAR, N Robinson, NCEAS, NLS, OS, NMA, Geodatastyrelsen, Rijkswaterstaat, GSA, Geoland, FEMA, Intermap and the GIS user community, Sources: Esri, HERE, Garmin, FAO, NOAA, USGS, © OpenStreetMap contributors, and the GIS User Community

0 0.5 1 2 Miles

Layer's metadata description

Legend

- Parcel of Interest

Improved Structure Values

- < $148,000
- $148,000 - $484,000
- $484,000 - $1.5M
- $1.5M -$3.7M
- $3.7M - $8.2M
- $8.2M - $26M

Title

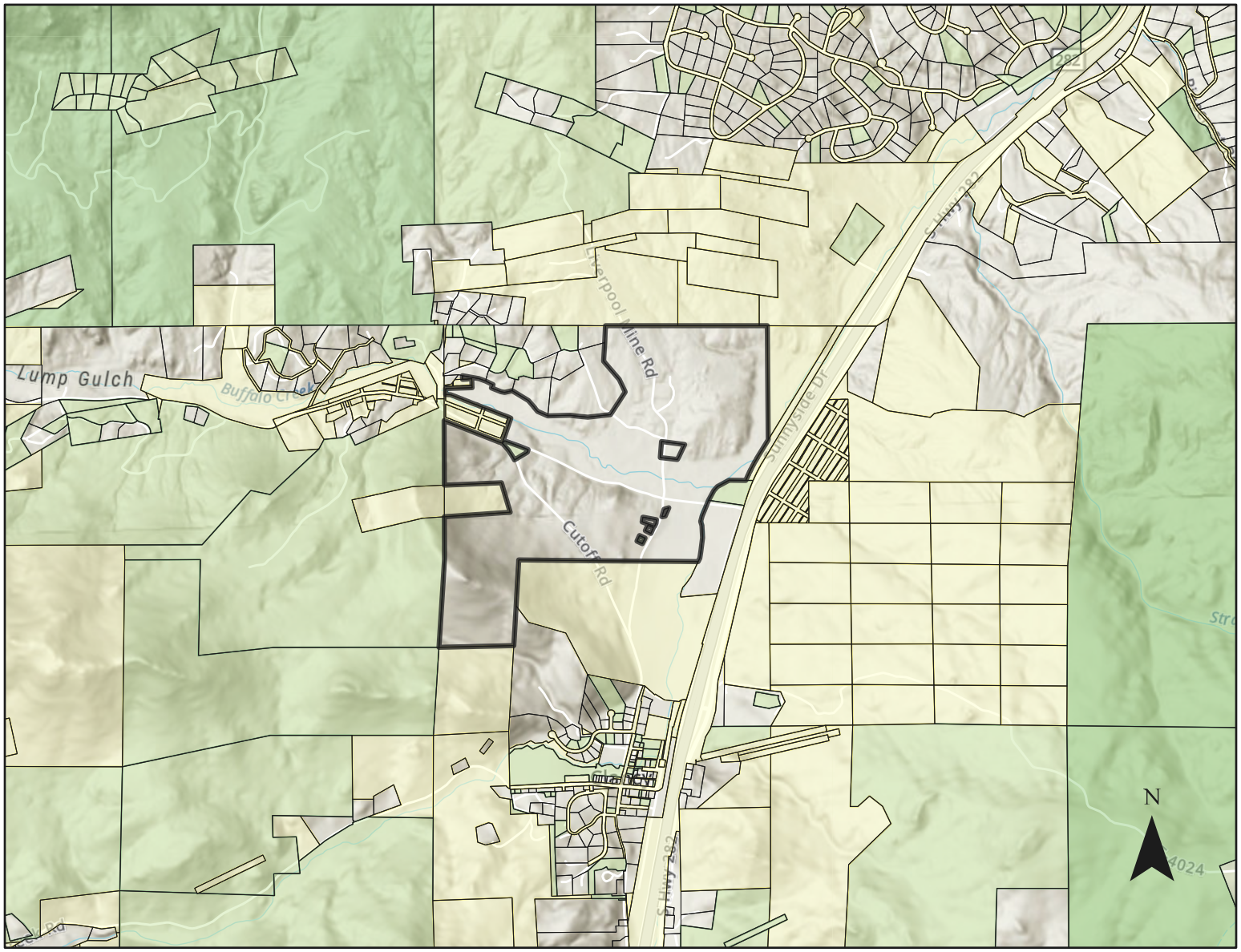

Sources: Esri, Airbus DS, USGS, NGA, NASA, CGIAR, N Robinson, NCEAS, NLS, OS, NMA, Geodatastyrelsen, Rijkswaterstaat, GSA, Geoland, FEMA, Intermap and the GIS user community, Sources: Esri, HERE, Garmin, FAO, NOAA, USGS, © OpenStreetMap contributors, and the GIS User Community

0 0.5 1 2 Miles

Layer's metadata description

Legend

Parcel of Interest

Land Value

Non-Improved Parcels

< $48,000

$48,000 - $172,000

$172,000 - $699,000

$699,000 - $2.8M

$2.8M - $8.3M

$8.3M - $54.4M

Title

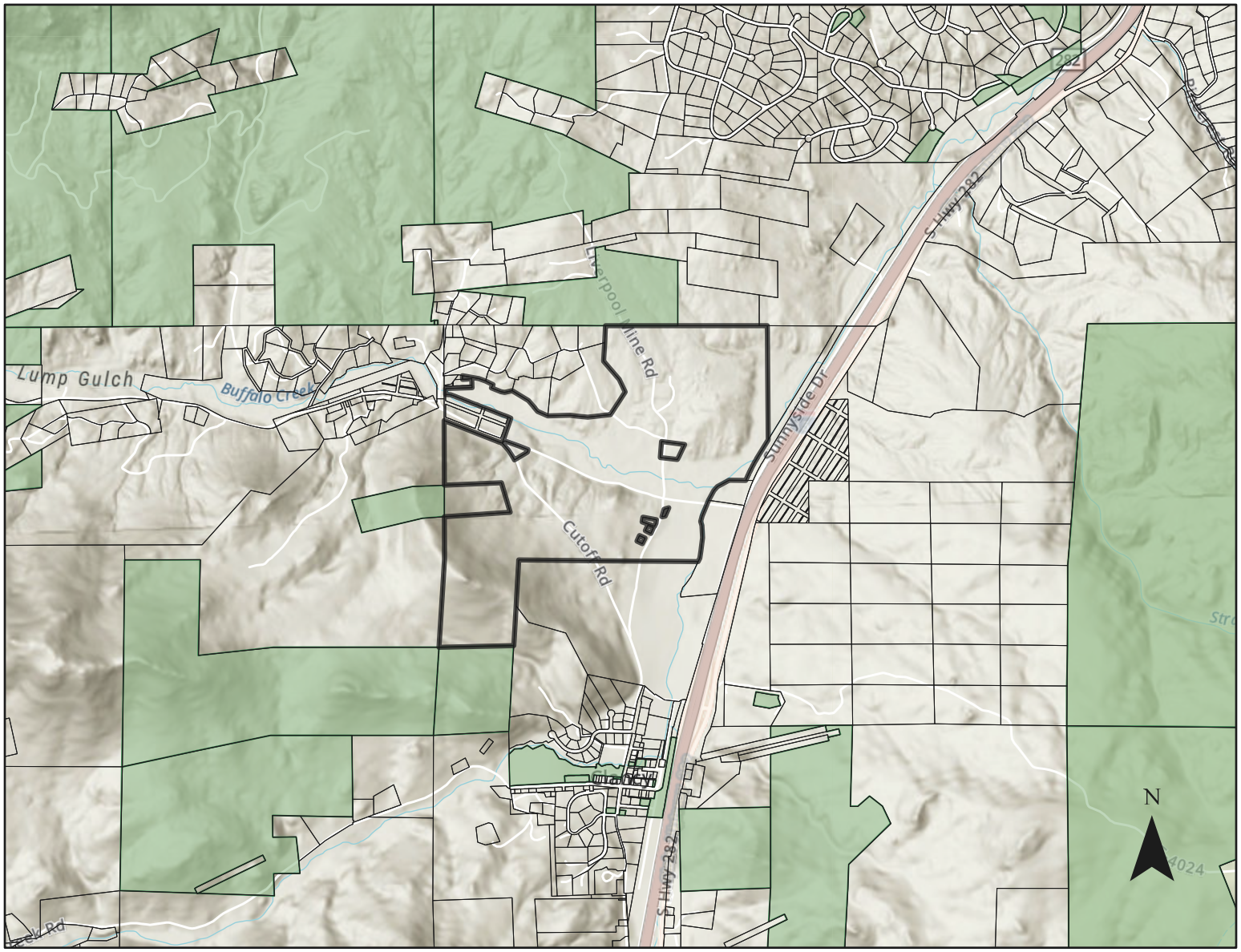

Sources: Esri, Airbus DS, USGS, NGA, NASA, CGIAR, N Robinson, NCEAS, NLS, OS, NMA, Geodatastyrelsen, Rijkswaterstaat, GSA, Geoland, FEMA, Intermap and the GIS user community, Sources: Esri, HERE, Garmin, FAO, NOAA, USGS, © OpenStreetMap contributors, and the GIS User Community, County of Lewis &

0 0.5 1 2 Miles

Layer's metadata description

Legend

- Parcel of Interest
- Tax Exempt Property
- Jefferson County

Title

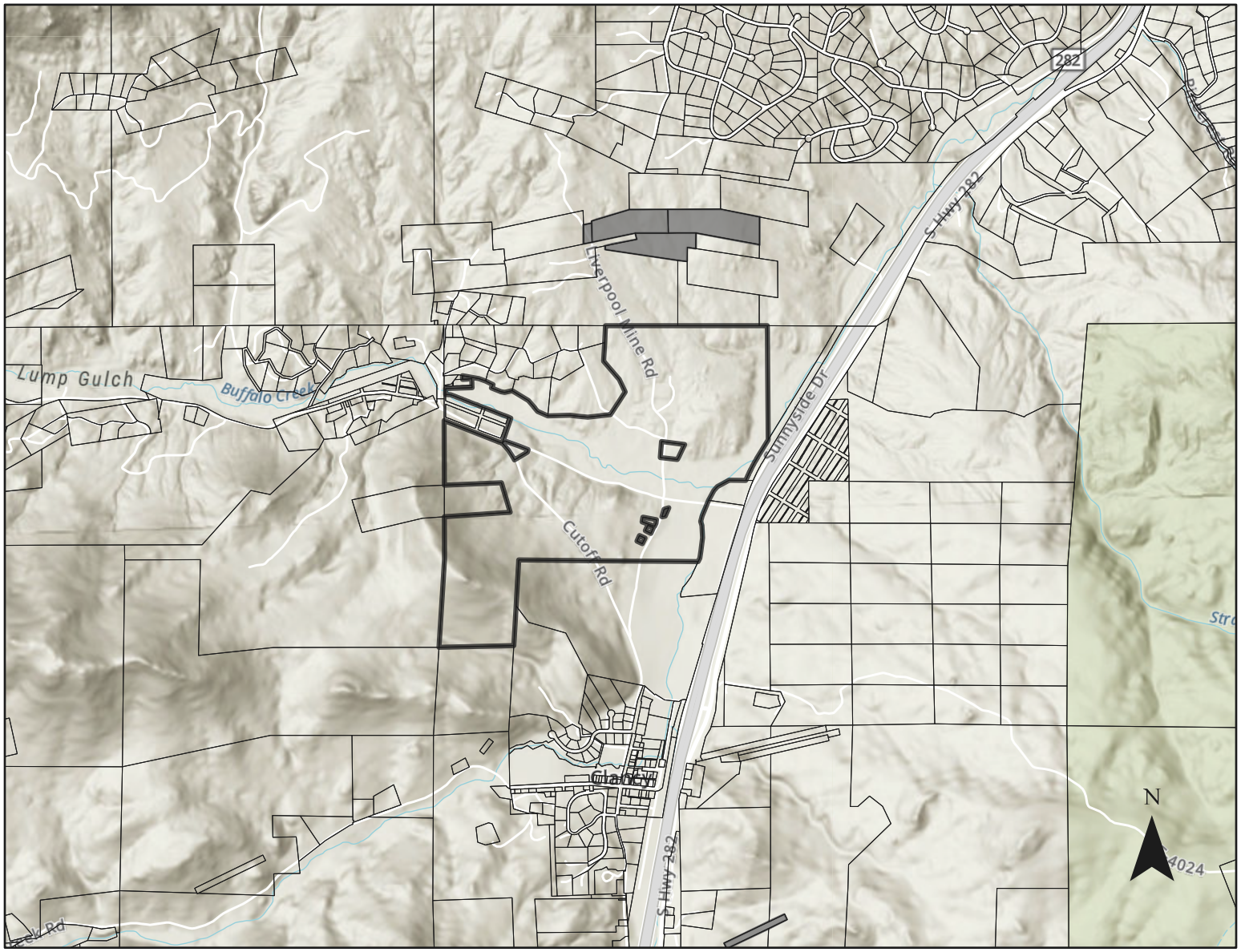

Sources: Esri, Airbus DS, USGS, NGA, NASA, CGIAR, N Robinson, NCEAS, NLS, OS, NMA, Geodatastyrelsen, Rijkswaterstaat, GSA, Geoland, FEMA, Intermap and the GIS user community, Sources: Esri, HERE, Garmin, FAO, NOAA, USGS, © OpenStreetMap contributors, and the GIS User Community

0 0.5 1 2 Miles

Layer's metadata description

Legend

Parcel of Interest

Mineral Lands

Mining Claims