GENERAL CERTIFICATE OF EDUCATION BOARD

P.M.B. 10,000 Buea, South West Region, Republic of Cameroon

GCE Ordinary Level June 2025

CANDIDATE REGISTRATION RECEIPT / TIMETABLE

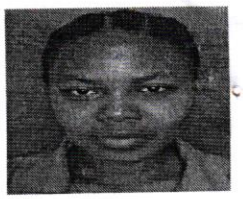

Receipt No: **130285115OL010146**

07/01/2025 at 11:21:03

Examination Centre: **13028** **GOVERNMENT BILINGUAL HIGH SCHOOL NKOLNDONGO - YAOUNDE**

C.I.N and Name : **130285115** **BANDOLO ONANA MARCELLE GIOVA**

Date of Birth: **05/01/2006** Sex: **Female** Place of Birth: **Abong Mbang**

SPECIALTY : **ARTS SUBJECTS (ARTS)** - Subject(s) Registered: **10**

Subjects	Subject Fee	Subjects	Subject Fee
1) 0525 Economics	1000	2) 0530 English Language	1000
3) 0535 Literature in English	1000	4) 0545 French	1000
5) 0550 Geography	1000	6) 0560 History	1000
7) 0562 Citizenship Education	1000	8) 0570 Mathematics	1000
9) 0590 Logic	1000	10) 0595 Computer Science	6000

Total Subject / Practical Fee (A): 15,000

Registration Fee (B): 8,000

Total Amount Paid (A+B): 23,000

NB: *** CHECK YOUR ENTRIES TO ENSURE THAT THEY ARE CORRECT. YOU SHALL NOT BE ALLOWED TO WRITE ANY SUBJECT NOT FOUND ON YOUR INDIVIDUAL TIME TABLE ***

Payment ID : 56428601 - Unique Identifier:241431164

CANDIDATE'S INDIVIDUAL TIMETABLE

Morning Session (8:00 AM)	Date	Afternoon Session (1:00 PM)
0595 Computer Science 3	21/05/2025	
0560 History 1 (1h 30min)	03/06/2025	
	03/06/2025	0560 History 2 (2h 30min)
0550 Geography 1 (1h 30min)	05/06/2025	
	05/06/2025	0550 Geography 2 (2h 30min)
0530 English Language 1 (1h 30min)	07/06/2025	
0530 English Language 2 (2h)	07/06/2025	
0525 Economics 1 (1h 30min)	10/06/2025	
	10/06/2025	0525 Economics 2 (2h 30min)
0562 Citizenship Education 1 (1h 30min)	11/06/2025	
	11/06/2025	0562 Citizenship Education 2 (2h 30min)
0545 French 1 (1h 30min)	12/06/2025	
0545 French 2 (2h)	12/06/2025	
	12/06/2025	0595 Computer Science 1 (1h 30min)
	12/06/2025	0595 Computer Science 2 (2h)
0570 Mathematics 1 (1h 30min)	14/06/2025	
	14/06/2025	0570 Mathematics 2 (2h 30min)
0590 Logic 1 (1h 30min)	16/06/2025	
	16/06/2025	0590 Logic 2 (2h 30min)
0535 Literature in English 1 (1h 30min)	17/06/2025	
	17/06/2025	0535 Literature in English 2 (2h 30min)

Candidate Signature

Chief of Centre Signature / Stamp

Le Proviseur
The Principal
Chevalier du Mérite Camerounais
Chevalier des Palmes Académiques

Copyright 2025 GCE Board

7

REPUBLIQUE DU CAMEROUN
Paix - Travail - Patrie

REPUBLIC OF CAMEROON
Peace - Work - Fatherland

REGION de l'Est

REGION

DEPARTEMENT du Haut-Nyong

DIVISION

ARRONDISSEMENT d'Abong-Mbang

SUBDIVISION

CENTRE D'ETAT CIVIL / CIVIL STATUS REGISTRATION CENTRE
de - of Mpemzok I

Centre d'état civil de rattachement (pour les centres secondaires)
Main Civil Status Registry of Attachment (*for secondary civil status registry*)
Abong-Mbang

ACTE DE NAISSANCE / BIRTH CERTIFICATE

N° : 12017/ES1003/N1071

Nom de l'enfant : BANDOLO ONANA
Surname of the child
Prénoms de l'enfant : Marcelle Giovana
Given name of the child
Né le - Born on the Cinq janvier deux mille dix six
A - At Abong-Mbang
De sexe - Sex Féminin
De - Of
Né à - Born at
Le - On the
Domicilié à - Resident at
Profession - Occupation :
Nationalité - Nationality
Document de référence - Reference document :
(Numéro de la Carte Nationale d'Identité, ou références de l'acte de naissance, ou références du document prouvant la nationalité)
(National Identity Card Number, or references of the Birth Certificate, or References of the Document attesting the Nationality)
Et de - And of Adolou Olive
Née à - Born at Mpemzok
Le - On the 25 Décembre 1992
Domiciliée à - Resident at Mpemzok
Profession - Occupation Elève
Nationalité - Nationality Camerounaise
Document de référence - Reference document :
(Numéro de la Carte Nationale d'Identité, ou références de l'acte de naissance, ou références du document prouvant la nationalité)
(National Identity Card Number, or references of the Birth Certificate, or References of the Document attesting the Nationality)
Dressé le - Drawn up on the Vingt sept septembre deux mille dix sept
Sur la déclaration de - In accordance with the declaration of Exécution du Jugement supplétif d'acte de Naissance n°1289/PD du 15/9/2015 du Tribunal de Première Instance d'Abong-Mbang.
Lesquels ont certifié la sincérité de la présente déclaration,
Who attested to the truth of this declaration,

Par Nous, - By Us, Gomba Jérôme **Officier d'état civil** - Civil Status Registrar
Assisté de - In the presence of Lawenze Mkala Lucien **Secrétaire d'état civil** - Secretary

Le - On the 27 Septembre 2017

Le Secrétaire d'état civil
Secretary

Signature de l'Officier d'état civil
Signature of Civil Status Registrar

Gomba Jérôme
INSPECTEUR DE POLICE PRINCIPAL

Rectificatif approuvé : Un mot rayé nul bon lire : Cinq janvier deux mille six
Mbang le 18/9/2017

GENERAL CERTIFICATE OF EDUCATION BOARD

P.M.B. 10,000 Buea, South West Region, Republic of Cameroon

GCE Ordinary Level June 2025

CANDIDATE REGISTRATION RECEIPT / TIMETABLE

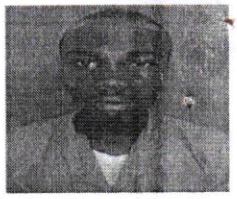

Receipt No: **130285116OL010147**

14/02/2025 at 08:56:46

Examination Centre: **13028** **GOVERNMENT BILINGUAL HIGH SCHOOL NKOLNDONGO - YAOUNDE**

C.I.N and Name : **130285116** **BEKONO MEFOE GREGORY ALLAN**

Date of Birth: **25/07/2008** Sex: **Male** Place of Birth: **Yaounde**

SPECIALTY : **SCIENCE SUBJECTS (SCIENCE)** - Subject(s) Registered: **9**

Subjects	Subject Fee	Subjects	Subject Fee
1) 0510 Biology	1000	2) 0515 Chemistry	1000
3) 0525 Economics	1000	4) 0530 English Language	1000
5) 0545 French	1000	6) 0550 Geography	1000
7) 0562 Citizenship Education	1000	8) 0570 Mathematics	1000
9) 0580 Physics	1000		

Total Subject / Practical Fee (A): 9,000

Registration Fee (B): 8,000

Total Amount Paid (A+B): 17,000

NB: *** CHECK YOUR ENTRIES TO ENSURE THAT THEY ARE CORRECT. YOU SHALL NOT BE ALLOWED TO WRITE ANY SUBJECT NOT FOUND ON YOUR INDIVIDUAL TIME TABLE ***

Payment ID : 56428419 - Unique Identifier:241431267

CANDIDATE'S INDIVIDUAL TIMETABLE

Morning Session (8:00 AM)	Date	Afternoon Session (1:00 PM)
0510 Biology 1 (1h 30min)	04/06/2025	
	04/06/2025	0510 Biology 2 (2h 30min)
0550 Geography 1 (1h 30min)	05/06/2025	
	05/06/2025	0550 Geography 2 (2h 30min)
0515 Chemistry 1 (1h 30min)	06/06/2025	
	06/06/2025	0515 Chemistry 2 (2h 30min)
0530 English Language 1 (1h 30min)	07/06/2025	
0530 English Language 2 (2h)	07/06/2025	
0580 Physics 1 (1h 30min)	09/06/2025	
	09/06/2025	0580 Physics 2 (2h 30min)
0525 Economics 1 (1h 30min)	10/06/2025	
	10/06/2025	0525 Economics 2 (2h 30min)
0562 Citizenship Education 1 (1h 30min)	11/06/2025	
	11/06/2025	0562 Citizenship Education 2 (2h 30min)
0545 French 1 (1h 30min)	12/06/2025	
0545 French 2 (2h)	12/06/2025	
0570 Mathematics 1 (1h 30min)	14/06/2025	
	14/06/2025	0570 Mathematics 2 (2h 30min)

Candidate Signature

Chief of Centre Signature / Stamp

Copyright 2025 GCE Board

REPUBLIQUE DU CAMEROUN Republic of Cameroon LYCEE BILINGUE DE NKOLNDONGO Le Proviseur The Principal G.B.H.S. NKOLNDONGO Ministry Of Secondary Education MINISTERE DES ENSEIGNEMENTS SECONDAIRES

Chevalier du Mérite Camerounais

DEPARTEMENT
DIVISION
Mfoundi

ARRONDISSEMENT
SUBDIVISION
Yaoundé III

REPUBLIC OF CAMEROON
Peace - Work - Fatherland

CENTRE D'ETAT CIVIL
CIVIL STATUS REGISTRATION CENTRE

de - of Mevo

ACTE DE NAISSANCE
BIRTH CERTIFICATE

N° 2[illegible]

Nom de l'enfant BEKONO MEFOE Gregory Allan
Name of the child

Le - On the vingt cinq juillet deux mil huit

Est né à Yaoundé
Was born at

Nom de l'enfant BEKONO MEFOE Gregory Allan
Name of the child

De sexe - Sex Masculin

De - Of MEFOE ONANA Landry

Né à - Born at Mvog le 10 mai 1974

Domicilié à Yaoundé
Resident at

Profession - Occupation Menuisier

Et de - And of MFEMLE Agnes Nadège

Née à - Born at NKolo II

Le - On the 15 juin 1982

Domiciliée à Yaoundé
Resident at

Profession - Occupation Ménagère

Dressé le cinq Août deux mil huit
Drawn up on the

Sur la déclaration de MEFOE ONANA Landry,
In accordance with the declaration of
père de l'enfant

Lesquels ont certifié la sincérité de la présente déclaration,
Who attested to the truth of this declaration,

Par Nous, [signature] **Officier**

de l'état civil du Centre de Mevo
By us, Civil Status Registrar for Centre

Assisté de NGAMVONDO Sylvain Philippe
In the presence of

Le Secrétariat d'état civil
Civil Statut Registrar.

Le Secrétaire
Secretary

Signature de l'officier d'état civil
Signature of Civil Status registrar

GENERAL CERTIFICATE OF EDUCATION BOARD

P.M.B. 10,000 Buea, South West Region, Republic of Cameroon

GCE Ordinary Level June 2025

CANDIDATE REGISTRATION RECEIPT / TIMETABLE

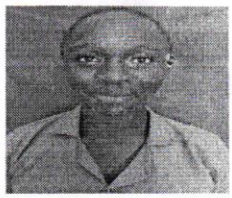

Receipt No: **130285117OL010148**

20/01/2025 at 15:55:05

Examination Centre: **13028** **GOVERNMENT BILINGUAL HIGH SCHOOL NKOLNDONGO - YAOUNDE**

C.I.N and Name : **130285117** **ABOUTOU NYAMBALA ELODIE JEANNE**

Date of Birth: **01/01/2010** Sex: **Female** Place of Birth: **Yaounde**

SPECIALTY : **ARTS SUBJECTS (ARTS)** - Subject(s) Registered: **8**

Subjects	Subject Fee	Subjects	Subject Fee
1) 0525 Economics	1000	2) 0530 English Language	1000
3) 0535 Literature in English	1000	4) 0545 French	1000
5) 0550 Geography	1000	6) 0560 History	1000
7) 0562 Citizenship Education	1000	8) 0570 Mathematics	1000

Total Subject / Practical Fee (A): 8,000

Registration Fee (B): 8,000

Total Amount Paid (A+B): 16,000

NB: *** CHECK YOUR ENTRIES TO ENSURE THAT THEY ARE CORRECT. YOU SHALL NOT BE ALLOWED TO WRITE ANY SUBJECT NOT FOUND ON YOUR INDIVIDUAL TIME TABLE ***

Payment ID : 56463707 - Unique Identifier:241431153

CANDIDATE'S INDIVIDUAL TIMETABLE

Morning Session (8:00 AM)	Date	Afternoon Session (1:00 PM)
0560 History 1 (1h 30min)	03/06/2025	
	03/06/2025	0560 History 2 (2h 30min)
0550 Geography 1 (1h 30min)	05/06/2025	
	05/06/2025	0550 Geography 2 (2h 30min)
0530 English Language 1 (1h 30min)	07/06/2025	
0530 English Language 2 (2h)	07/06/2025	
0525 Economics 1 (1h 30min)	10/06/2025	
	10/06/2025	0525 Economics 2 (2h 30min)
0562 Citizenship Education 1 (1h 30min)	11/06/2025	
	11/06/2025	0562 Citizenship Education 2 (2h 30min)
0545 French 1 (1h 30min)	12/06/2025	
0545 French 2 (2h)	12/06/2025	
0570 Mathematics 1 (1h 30min)	14/06/2025	
	14/06/2025	0570 Mathematics 2 (2h 30min)
0535 Literature in English 1 (1h 30min)	17/06/2025	
	17/06/2025	0535 Literature in English 2 (2h 30min)

Candidate Signature

Chief of Centre Signature / Stamp

REPUBLIQUE DU CAMEROUN Republic of Cameroon LYCEE BILINGUE DE NKOLNDONGO Le Proviseur The Principal NKOLNDONGO Ministry of Secondary Education MINISTERE DES ENSEIGNEMENTS SECONDAIRES
Onana Noah Clément
PLEG - Hors Echelle
Chevalier du Mérite Camerounais
Chevalier des Palmes Académiques

Copyright 2025 GCE Board

ARRONDISSEMENT
SUBDIVISION
Yaoundé V

CENTRE D'ETAT CIVIL
CIVIL STATUS REGISTRATION CENTRE

De - Of Nsimeyong

ACTE DE NAISSANCE
BIRTH CERTIFICATE

N° 0338/2010

Nom de l'enfant ABOUTOU NYAMBALA Elodie Jeanne
Name of the child
Le – On the Premier Janvier deux mil dix
Est né à Yaoundé
Was born at
Nom de l'enfant ABOUTOU NYAMBALA Elodie Jeanne
Name of the child
De sexe – Sex Féminin
De – Of NGIAMBALA Justin Clément
Né à – Born at Yaoundé
Domicilié à Yaoundé
Resident at
Profession – Occupation Chauffeur
Et de – And of MEDZO Francine Irène
Née à – Born at Yaoundé
Le – On the 01 juillet 1982
Domiciliée à Yaoundé
Resident at
Profession – Occupation ménagère
Dressé le Vingt-neuf Janvier deux mil dix
Drawn up on the
Sur la déclaration de parents
In accordance with the declaration of
de l'enfant

Lesquels ont certifié la sincérité de la présente déclaration,
Who attesded to the truth of this declaration,
Par nous, Omolar Jacques **Officier**
De l'état civil du centre de Nsimeyong Centre
By Us, Civil Status Registrar of
Assisté de EKOBENA Boulé Véronique
In the presence of
Le Secrétaire d'Etat Civil
Civil Status Registrar

Le Secrétaire
Secretary

Signature de l'Officier d'état civil
Signature of Civil Status Registrar

OFFICIER D'ETAT-CIVIL

GENERAL CERTIFICATE OF EDUCATION BOARD

P.M.B. 10,000 Buea, South West Region, Republic of Cameroon

GCE Ordinary Level June 2025

CANDIDATE REGISTRATION RECEIPT / TIMETABLE

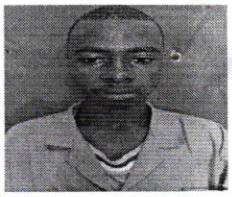

Receipt No: **130285118OL010149**

21/01/2025 at 14:10:31

Examination Centre: **13028** **GOVERNMENT BILINGUAL HIGH SCHOOL NKOLNDONGO - YAOUNDE**

C.I.N and Name : **130285118** **NDONG SONDI THEOPHILE**

Date of Birth: **10/02/2007** Sex: **Male** Place of Birth: **Bikok**

SPECIALTY : **ARTS SUBJECTS (ARTS)** - Subject(s) Registered: **8**

Subjects	Subject Fee	Subjects	Subject Fee
1) 0525 Economics	1000	2) 0530 English Language	1000
3) 0535 Literature in English	1000	4) 0545 French	1000
5) 0550 Geography	1000	6) 0560 History	1000
7) 0562 Citizenship Education	1000	8) 0570 Mathematics	1000

Total Subject / Practical Fee (A): 8,000

Registration Fee (B): 8,000

Total Amount Paid (A+B): 16,000

NB: *** CHECK YOUR ENTRIES TO ENSURE THAT THEY ARE CORRECT. YOU SHALL NOT BE ALLOWED TO WRITE ANY SUBJECT NOT FOUND ON YOUR INDIVIDUAL TIME TABLE ***

Payment ID : 56463731 - Unique Identifier:242238946

CANDIDATE'S INDIVIDUAL TIMETABLE

Morning Session (8:00 AM)	Date	Afternoon Session (1:00 PM)
0560 History 1 (1h 30min)	03/06/2025	
	03/06/2025	0560 History 2 (2h 30min)
0550 Geography 1 (1h 30min)	05/06/2025	
	05/06/2025	0550 Geography 2 (2h 30min)
0530 English Language 1 (1h 30min)	07/06/2025	
0530 English Language 2 (2h)	07/06/2025	
0525 Economics 1 (1h 30min)	10/06/2025	
	10/06/2025	0525 Economics 2 (2h 30min)
0562 Citizenship Education 1 (1h 30min)	11/06/2025	
	11/06/2025	0562 Citizenship Education 2 (2h 30min)
0545 French 1 (1h 30min)	12/06/2025	
0545 French 2 (2h)	12/06/2025	
0570 Mathematics 1 (1h 30min)	14/06/2025	
	14/06/2025	0570 Mathematics 2 (2h 30min)
0535 Literature in English 1 (1h 30min)	17/06/2025	
	17/06/2025	0535 Literature in English 2 (2h 30min)

Candidate Signature

Chief of Centre Signature / Stamp

REPUBLIQUE DU CAMEROUN Republic of Cameroon LYCEE BILINGUE DE NKOLNDONGO Le Proviseur The Principal S. NKOLNDONGO

Ondoua Noah Clément
PLEG - Hors Echelle
Chevalier du Mérite Camerounais
Chevalier des Palmes Académiques

Copyright 2025 GCE Board

REGION
Du Centre

DEPARTEMENT
DIVISION
De la Mefou et Afamba

ARRONDISSEMENT
SUBDIVISION
De Bikok

REPUBLIQUE DU CAMEROUN
Paix - Travail - Patrie

REPUBLIC OF CAMEROON
Peace - Work - Fatherland

CENTRE D'ETAT CIVIL
CIVIL STATUS REGISTRATION CENTRE

De - Of La Mairie de Bikok

ACTE DE NAISSANCE
BIRTH CERTIFICATE

N° 201/2011

Nom de l'enfant Ndong Sondi Théophile
Name of the child
Le - On the Dix Janvier deux Mil Sept
Est né à Bikok
Was born at
Nom de l'enfant Ndong Sondi Théophile
Name of the child
De sexe - Sex Masculin
De - Of Sondi Paul Henri
Né à - Born at Yaoundé le 5/2/1972
Domicilié à Mbadoumou I
Resident at
Profession - Occupation Cultivateur
Et de - And of Mlle Abé Ndong Agnès Viviane
Née à - Born at Bikok
Le - On the 20 Juillet 1978
Domiciliée à Mbadoumou I
Resident at
Profession - Occupation Ménagère
Dressé le Dix Sept Novembre deux Mil Onze
Drawn up on the
Sur la déclaration de Jugement n° 1086/ADL/2011 du
In accordance with the declaration of
04/8/2011 rendu par le Tribunal de 1ère Instance de Nyoumou

Lesquels ont certifié la sincérité de la présente déclaration,
Who attested to the truth of this declaration,

Par Nous, Madame MVONDO Harriette **Officier**
de l'état civil du centre de La Mairie de Bikok
By Us, Civil Status Registrar for Centre
Assisté de Mme Bille Marthe épse Balla
In the presence of

Secrétaire d'état civil.
Civil Status Registrar.

Le Secrétaire
Secretary

Signature de l'Officier d'état civil
Signature of Civil Status Registrar

GENERAL CERTIFICATE OF EDUCATION BOARD

P.M.B. 10,000 Buea, South West Region, Republic of Cameroon

GCE Ordinary Level June 2025

CANDIDATE REGISTRATION RECEIPT / TIMETABLE

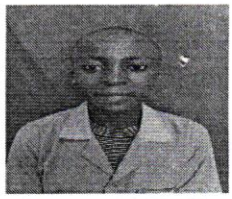

Receipt No: **130285119OL010150**

13/01/2025 at 10:09:49

Examination Centre: **13028** **GOVERNMENT BILINGUAL HIGH SCHOOL NKOLNDONGO - YAOUNDE**

C.I.N and Name : **130285119** **ENDOUGOU VICTOIRE EMMANUELLA**

Date of Birth: **24/06/2009** Sex: **Female** Place of Birth: **Yaounde**

SPECIALTY : **SCIENCE SUBJECTS (SCIENCE)** - Subject(s) Registered: **10**

Subjects	Subject Fee	Subjects	Subject Fee
1) 0510 Biology	1000	2) 0515 Chemistry	1000
3) 0525 Economics	1000	4) 0530 English Language	1000
5) 0545 French	1000	6) 0550 Geography	1000
7) 0565 Human Biology	1000	8) 0570 Mathematics	1000
9) 0575 Additional Mathematics	1000	10) 0580 Physics	1000

Total Subject / Practical Fee (A): 10,000

Registration Fee (B): 8,000

Total Amount Paid (A+B): 18,000

NB: *** CHECK YOUR ENTRIES TO ENSURE THAT THEY ARE CORRECT. YOU SHALL NOT BE ALLOWED TO WRITE ANY SUBJECT NOT FOUND ON YOUR INDIVIDUAL TIME TABLE ***

Payment ID : 56459411 - Unique Identifier:241431274

CANDIDATE'S INDIVIDUAL TIMETABLE

Morning Session (8:00 AM)	Date	Afternoon Session (1:00 PM)
0510 Biology 1 (1h 30min)	04/06/2025	
	04/06/2025	0510 Biology 2 (2h 30min)
0550 Geography 1 (1h 30min)	05/06/2025	
	05/06/2025	0550 Geography 2 (2h 30min)
0515 Chemistry 1 (1h 30min)	06/06/2025	
	06/06/2025	0515 Chemistry 2 (2h 30min)
0530 English Language 1 (1h 30min)	07/06/2025	
0530 English Language 2 (2h)	07/06/2025	
0580 Physics 1 (1h 30min)	09/06/2025	
	09/06/2025	0580 Physics 2 (2h 30min)
0525 Economics 1 (1h 30min)	10/06/2025	
	10/06/2025	0525 Economics 2 (2h 30min)
0545 French 1 (1h 30min)	12/06/2025	
0545 French 2 (2h)	12/06/2025	
0570 Mathematics 1 (1h 30min)	14/06/2025	
	14/06/2025	0570 Mathematics 2 (2h 30min)
0565 Human Biology 1 (1h 30min)	17/06/2025	
	17/06/2025	0565 Human Biology 2 (2h 30min)
0575 Additional Mathematics 1 (1h 30min)	18/06/2025	
	18/06/2025	0575 Additional Mathematics 2 (2h 30min)

Candidate Signature

Chief of Centre Signature / Stamp

REPUBLIQUE DU CAMEROUN Republic of Cameroon LYCEE BILINGUE DE NKOLNDONGO Le Proviseur The Principal Ministry of Secondary Education MINISTERE DES ENSEIGNEMENTS SECONDAIRES

Chevalier du Mérite Camerounais
Chevalier des Palmes Académiques

Copyright 2025 GCE Board

Peace — Work — Fatherland

DEPARTEMENT
DIVISION du Mfoundi

ARRONDISSEMENT
SUBDIVISION de Yaoundé 5e

CENTRE D'ETAT CIVIL
CIVIL STATUS REGISTRATION CENTRE

de - of Yaoundé 5e

ACTE DE NAISSANCE
BIRTH CERTIFICATE

N° 2312/24

Nom de l'enfant Endongou Victoire Emmanuella
Name of child
Le - On the Vingt quatre juin deux mil neuf
Est né à Yaoundé 5e
Was born at
Nom de l'enfant Endongou Victoire Emmanuella
Name of the child
De sexe - sex féminin

De - Of

Né à - Born at

Domicilié à
Resident at
Profession - Occupation

Et de - And of Mengue Mbassi Marie Scholastique

Née à - Born at Yaoundé

Le - On the 11 juillet 1985

Domiciliée à Emombo Yaoundé 4e
Resident at
Profession - Occupation Secrétaire

Dressé le Vingt deux juillet deux mil neuf
Drawn up on the
Sur la déclaration de Madame Essomba Marie Solange
In accordance with the declaration of
Infirmière diplômée Accoucheuse au Centre de Santé Mont-Calvaire Bonneillet Mvog-Ada

Lesquels ont certifié la sincérité de la présente déclaration,
Who attested to the truth of this declaration

Par Nous, ... **Officier**

De l'état civil du centre de Yaoundé 5e
By Us, Civil Status Registrar for Centre

Assisté de Joséphine Clotilde Mbanga épse Wan
In the presence of

Secrétaire d'état civil
Civil Status Registrar

Le Secrétaire
Secretary

Signature de l'Officier d'état civil
Signature of Civil Status registrar

GENERAL CERTIFICATE OF EDUCATION BOARD

P.M.B. 10,000 Buea, South West Region, Republic of Cameroon

GCE Ordinary Level June 2025

CANDIDATE REGISTRATION RECEIPT / TIMETABLE

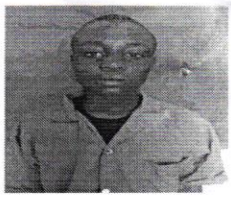

Receipt No: **130285120OL010151**

21/01/2025 at 13:40:30

Examination Centre: **13028** **GOVERNMENT BILINGUAL HIGH SCHOOL NKOLNDONGO - YAOUNDE**

C.I.N and Name : **130285120** **MBE DIEGO RINGNYU**

Date of Birth: **07/08/2009** Sex: **Male** Place of Birth: **Yaounde**

SPECIALTY : **ARTS SUBJECTS (ARTS)** - Subject(s) Registered: **10**

Subjects	Subject Fee	Subjects	Subject Fee
1) 0525 Economics	1000	2) 0530 English Language	1000
3) 0535 Literature in English	1000	4) 0545 French	1000
5) 0550 Geography	1000	6) 0560 History	1000
7) 0562 Citizenship Education	1000	8) 0570 Mathematics	1000
9) 0590 Logic	1000	10) 0595 Computer Science	6000

Total Subject / Practical Fee (A): 15,000

Registration Fee (B): 8,000

Total Amount Paid (A+B): 23,000

NB: *** CHECK YOUR ENTRIES TO ENSURE THAT THEY ARE CORRECT. YOU SHALL NOT BE ALLOWED TO WRITE ANY SUBJECT NOT FOUND ON YOUR INDIVIDUAL TIME TABLE ***

Payment ID : 56463745 - Unique Identifier:242033258

CANDIDATE'S INDIVIDUAL TIMETABLE

Morning Session (8:00 AM)	Date	Afternoon Session (1:00 PM)
0595 Computer Science 3	21/05/2025	
0560 History 1 (1h 30min)	03/06/2025	
	03/06/2025	0560 History 2 (2h 30min)
0550 Geography 1 (1h 30min)	05/06/2025	
	05/06/2025	0550 Geography 2 (2h 30min)
0530 English Language 1 (1h 30min)	07/06/2025	
0530 English Language 2 (2h)	07/06/2025	
0525 Economics 1 (1h 30min)	10/06/2025	
	10/06/2025	0525 Economics 2 (2h 30min)
0562 Citizenship Education 1 (1h 30min)	11/06/2025	
	11/06/2025	0562 Citizenship Education 2 (2h 30min)
0545 French 1 (1h 30min)	12/06/2025	
0545 French 2 (2h)	12/06/2025	
	12/06/2025	0595 Computer Science 1 (1h 30min)
	12/06/2025	0595 Computer Science 2 (2h)
0570 Mathematics 1 (1h 30min)	14/06/2025	
	14/06/2025	0570 Mathematics 2 (2h 30min)
0590 Logic 1 (1h 30min)	16/06/2025	
	16/06/2025	0590 Logic 2 (2h 30min)
0535 Literature in English 1 (1h 30min)	17/06/2025	
	17/06/2025	0535 Literature in English 2 (2h 30min)

Candidate Signature

Chief of Centre Signature / Stamp

Le Proviseur
The Principal
NKOLNDONGO
Ozemar Noah Vincent
PLEG - Hors Echelle
Chevalier du Mérite Camerounais
Chevalier des Palmes Académiques

Copyright 2025 GCE Board

Enfant reconnu par son pere naturel dans les dispositions prevues par l'article 2 du 29/06/1998

PROVINCE
PROVINCE
Centre

DEPARTEMENT
DIVISION
Mfoundi

ARRONDISSEMENT
SUBDIVISION
Yaounde IV

REPUBLIQUE DU CAMEROUN
Paix - Travail - Patrie

REPUBLIC OF CAMEROON
Peace - Work - Fatherland

CENTRE D'ETAT CIVIL

CIVIL STATUS REGISTRATION CENTRE

De - Of MEYO

ACTE DE NAISSANCE

BIRTH CERTIFICATE

N° 718/2009

Nom de l'enfant MBE DIEGO RINGNYU
Name of the child

Le - On the vingt sept octobre deux mil neuf

Est né à Yaounde
Was born at

Nom de l'enfant MBE DIEGO RINGNYU
Name of the child

De sexe - Sex Masculin

De - of MBE ENNILE

Né à - Born at MESAJE

Domicilié à YAOUNDE
Resident at

Profession - Occupation CHAUFFEUR

Et de - And of NKFUNJI RAMATU

Née à - Born at NDU

Le - On the 14 1987

Domiciliée à YAOUNDE
Resident at

Profession - Occupation Commerce

Dressé le cinq novembre deux mil neuf
Draw up on the

Sur la déclaration de MBE ENNILE pere
with the declaration of

de l'enfant

Lesquels ont certifié la sincérité de la présente déclaration,
Who attested to the truth of this declararion,

Par Nous, ... **Officier**

de l'état civil du Centre de MEYO
By us, Civil Status Registrar for Centre

Assisté de MLA NDONDO JACQUES PHILIPPE
In the presence of

Le Secrétariat d'état civil
Civil Statut Registrar.

Le Secrétaire
Secretary

Signature de l'officier d'état civil
Signature of Civil Status registrar.

GENERAL CERTIFICATE OF EDUCATION BOARD

P.M.B. 10,000 Buea, South West Region, Republic of Cameroon

GCE Ordinary Level June 2025

CANDIDATE REGISTRATION RECEIPT / TIMETABLE

Receipt No: **130285121OL010152**

20/01/2025 at 14:05:29

Examination Centre: **13028** **GOVERNMENT BILINGUAL HIGH SCHOOL NKOLNDONGO - YAOUNDE**

C.I.N and Name : **130285121** **TAM JUNIE MAEVA**

Date of Birth: **13/07/2007** Sex: **Female** Place of Birth: **Yaounde**

SPECIALTY : **ARTS SUBJECTS (ARTS)** - Subject(s) Registered: **9**

Subjects	Subject Fee	Subjects	Subject Fee
1) 0525 Economics	1000	2) 0530 English Language	1000
3) 0535 Literature in English	1000	4) 0545 French	1000
5) 0550 Geography	1000	6) 0560 History	1000
7) 0562 Citizenship Education	1000	8) 0570 Mathematics	1000
9) 0590 Logic	1000		

Total Subject / Practical Fee (A): 9,000

Registration Fee (B): 8,000

Total Amount Paid (A+B): 17,000

NB: *** CHECK YOUR ENTRIES TO ENSURE THAT THEY ARE CORRECT. YOU SHALL NOT BE ALLOWED TO WRITE ANY SUBJECT NOT FOUND ON YOUR INDIVIDUAL TIME TABLE ***

Payment ID : 56463737 - Unique Identifier:242238947

CANDIDATE'S INDIVIDUAL TIMETABLE

Morning Session (8:00 AM)	Date	Afternoon Session (1:00 PM)
0560 History 1 (1h 30min)	03/06/2025	
	03/06/2025	0560 History 2 (2h 30min)
0550 Geography 1 (1h 30min)	05/06/2025	
	05/06/2025	0550 Geography 2 (2h 30min)
0530 English Language 1 (1h 30min)	07/06/2025	
0530 English Language 2 (2h)	07/06/2025	
0525 Economics 1 (1h 30min)	10/06/2025	
	10/06/2025	0525 Economics 2 (2h 30min)
0562 Citizenship Education 1 (1h 30min)	11/06/2025	
	11/06/2025	0562 Citizenship Education 2 (2h 30min)
0545 French 1 (1h 30min)	12/06/2025	
0545 French 2 (2h)	12/06/2025	
0570 Mathematics 1 (1h 30min)	14/06/2025	
	14/06/2025	0570 Mathematics 2 (2h 30min)
0590 Logic 1 (1h 30min)	16/06/2025	
	16/06/2025	0590 Logic 2 (2h 30min)
0535 Literature in English 1 (1h 30min)	17/06/2025	
	17/06/2025	0535 Literature in English 2 (2h 30min)

Candidate Signature

Chief of Centre Signature / Stamp

Copyright 2025 GCE Board

Le Proviseur / The Principal
LEG-Hors Echelle
Chevalier du Mérite Camerounais

Enfant reconnu par son père naturel 23

PROVINCE
PROVINCE
Centre

DEPARTEMENT
DIVISION
Mfoundi

ARRONDISSEMENT
SUBDIVISION
Yaoundé 1er

REPUBLIQUE DU CAMEROUN
Paix - Travail Patrie

REPUBLIC OF CAMEROON
Peace - Work - Fatherland

suivant les dispositions de l'ordonnance N°81/02 du 29 janvier 1981

CENTRE D'ETAT CIVIL
CIVIL STATUS REGISTRATION CENTRE
Special

De - Of Mballa VI

ACTE DE NAISSANCE
BIRTH CERTIFICATE

N° 781/2007

Nom de L'Enfant Eam Junie Maeva
Name of the child
Le - On the Treize Juillet deux Mil Sept
Est né à YAOUNDE
Was born at
Nom de l'enfant Eam Junie Maeva
Name of the child
De sexe -Sex FEMININ
De - Of Eam André
Né à - Born at NINOJE
Domicilié à Yaoundé
Resident at
Profession - Occupation Charpentier
Et de - And of NGO Legge Madeleine
Née à - Born at Makak
Le - On the 20 Novembre 1984
Domiciliée à Yaoundé
Resident at
Profession - Occupation Vendeuse
Dressé le Vingt Cinq Juillet Deux Mil Sept
Drawn up on the
Sur la déclaration de Mr Eam André père
In accordance with the declaration of
naturel de l'Enfant

Lesquels on certifié la sincérité de la présente déclaration,
Who attested to the truth of this declaration,

Par Nous, **Officier**
De l'état civil du centre de Spécial de Mballa VI
By Us, Civil Status Registrar for Centre
Assité de Mengo Djiasso
In the presence of

Secrétaire d'état civil
Civil Status Registrar.

Le Secrétaire
Secrétairy

Signature de l'Officier d'etait civil
Signature of Civil Status Registrar

SELINGA Thomas
OFFICIER D'ETAT-CIVIL

GENERAL CERTIFICATE OF EDUCATION BOARD

P.M.B. 10,000 Buea, South West Region, Republic of Cameroon

GCE Ordinary Level June 2025

CANDIDATE REGISTRATION RECEIPT / TIMETABLE

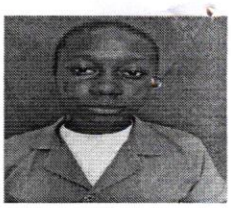

Receipt No: **130285122OL010153**

21/01/2025 at 13:36:34

Examination Centre: **13028** **GOVERNMENT BILINGUAL HIGH SCHOOL NKOLNDONGO - YAOUNDE**

C.I.N and Name : **130285122** **MBELE NGAH TSALLA MARIE DANIELLE**

Date of Birth: **27/07/2005** Sex: **Female** Place of Birth: **Yaounde**

SPECIALTY : **ARTS SUBJECTS (ARTS)** - Subject(s) Registered: **8**

Subjects	Subject Fee	Subjects	Subject Fee
1) 0525 Economics	1000	2) 0530 English Language	1000
3) 0535 Literature in English	1000	4) 0545 French	1000
5) 0550 Geography	1000	6) 0560 History	1000
7) 0562 Citizenship Education	1000	8) 0570 Mathematics	1000

Total Subject / Practical Fee (A): 8,000

Registration Fee (B): 8,000

Total Amount Paid (A+B): 16,000

NB: *** CHECK YOUR ENTRIES TO ENSURE THAT THEY ARE CORRECT. YOU SHALL NOT BE ALLOWED TO WRITE ANY SUBJECT NOT FOUND ON YOUR INDIVIDUAL TIME TABLE ***

Payment ID : 56497557 - Unique Identifier:241431207

CANDIDATE'S INDIVIDUAL TIMETABLE

Morning Session (8:00 AM)	Date	Afternoon Session (1:00 PM)
0560 History 1 (1h 30min)	03/06/2025	
	03/06/2025	0560 History 2 (2h 30min)
0550 Geography 1 (1h 30min)	05/06/2025	
	05/06/2025	0550 Geography 2 (2h 30min)
0530 English Language 1 (1h 30min)	07/06/2025	
0530 English Language 2 (2h)	07/06/2025	
0525 Economics 1 (1h 30min)	10/06/2025	
	10/06/2025	0525 Economics 2 (2h 30min)
0562 Citizenship Education 1 (1h 30min)	11/06/2025	
	11/06/2025	0562 Citizenship Education 2 (2h 30min)
0545 French 1 (1h 30min)	12/06/2025	
0545 French 2 (2h)	12/06/2025	
0570 Mathematics 1 (1h 30min)	14/06/2025	
	14/06/2025	0570 Mathematics 2 (2h 30min)
0535 Literature in English 1 (1h 30min)	17/06/2025	
	17/06/2025	0535 Literature in English 2 (2h 30min)

Candidate Signature

Chief of Centre Signature / Stamp

REPUBLIQUE DU CAMEROUN Republic of Cameroon
LYCEE BILINGUE DE NKOLNDONGO
Le Proviseur The Principal
G.B.H.S. NKOLNDONGO
Ministry of Secondary Education
MINISTERE DES ENSEIGNEMENTS SECONDAIRES
Ovona Ovah Clément
PLEG - Hors Echelle
Chevalier du Mérite Camerounais
Chevalier des Palmes Académiques

Copyright 2025 GCE Board

45

REGION
REGION
Du Centre

DEPARTEMENT
DIVISION
Du Mfoundi

ARRONDISSEMENT
SUBDIVISION
De yaoundé IV

REPUBLIQUE DU CAMEROUN
Paix - Travail - Patrie

REPUBLIC OF CAMEROON
Peace - Work - Fatherland

CENTRE D'ETAT CIVIL
CIVIL STATUS REGISTRATION CENTRE

De - Of ODZA

ACTE DE NAISSANCE
BIRTH CERTIFICATE

N° 0045/07/2005

Nom de l'enfant Mbélé Ngah Tsalla Marie Danielle
Name of the child
Le - On the Vingt sept juillet deux mille cinq
Est né à Yaounde
Was born at
Nom de l'enfant Mbele Ngah Tsala Marie Danielle
Name of the child
De sexe - Sex Feminin
De - Of Mbele Azie Marius
Né à - Born at yaoundé, le 29/11/1980
Domicilié à Ekounou - yaoundé IV
Resident at
Profession - Occupation Etudiant
Et de - And of Abeng Jeannine Eka Verelle
Née à - Born at Foulassi
Le - On the 17 Octobre 1979
Domiciliée à Ekounou - yaoundé IV
Resident at
Profession - Occupation Menagère
Dressé le Douze Août deux mille cinq
Drawn up on the
Sur la déclaration de Mbele Azie Marius,
In accordance with the declaration of
père de l'enfant

Lesquels ont certifié la sincérité de la présente déclaration,
Who attested to the truth of this declaration,

Par Nous, MBARGA Jean Pierre **Officier**
Officier d'Etat - Civil
de l'état civil du centre de D'ODZA-YAOUNDE IV
By Us, Civil Status Registrar for Centre
Assisté de Endomo Thimothee
In the presence of

Secrétaire d'état civil.
Civil Status Registrar.

Le Secrétaire
Secretary

Signature de l'Officier d'état civil
Signature of Civil Status Registrar

DEPARTEMENT DU MFOUNDI CENTRE D'ETAT CIVIL D'ODZA ARRONDISSEMENT DE YAOUNDE IV L'OFFICIER

MBARGA Jean Pierre
OFFICIER D'ETAT CIVIL

GENERAL CERTIFICATE OF EDUCATION BOARD

P.M.B. 10,000 Buea, South West Region, Republic of Cameroon

GCE Ordinary Level June 2025

CANDIDATE REGISTRATION RECEIPT / TIMETABLE

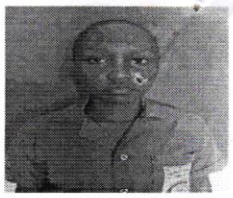

Receipt No: **130285123OL010154**

21/01/2025 at 13:50:37

Examination Centre: **13028** **GOVERNMENT BILINGUAL HIGH SCHOOL NKOLNDONGO - YAOUNDE**

C.I.N and Name : **130285123** **MASSA MARIE JOSEE**

Date of Birth: **30/09/2008** Sex: **Female** Place of Birth: **Douala**

SPECIALTY : **ARTS SUBJECTS (ARTS)** - Subject(s) Registered: **9**

Subjects	Subject Fee	Subjects	Subject Fee
1) 0525 Economics	1000	2) 0530 English Language	1000
3) 0535 Literature in English	1000	4) 0545 French	1000
5) 0550 Geography	1000	6) 0560 History	1000
7) 0562 Citizenship Education	1000	8) 0570 Mathematics	1000
9) 0590 Logic	1000		

Total Subject / Practical Fee (A): 9,000

Registration Fee (B): 8,000

Total Amount Paid (A+B): 17,000

NB: *** CHECK YOUR ENTRIES TO ENSURE THAT THEY ARE CORRECT. YOU SHALL NOT BE ALLOWED TO WRITE ANY SUBJECT NOT FOUND ON YOUR INDIVIDUAL TIME TABLE ***

Payment ID : 56497459 - Unique Identifier:230665394

CANDIDATE'S INDIVIDUAL TIMETABLE

Morning Session (8:00 AM)	Date	Afternoon Session (1:00 PM)
0560 History 1 (1h 30min)	03/06/2025	
	03/06/2025	0560 History 2 (2h 30min)
0550 Geography 1 (1h 30min)	05/06/2025	
	05/06/2025	0550 Geography 2 (2h 30min)
0530 English Language 1 (1h 30min)	07/06/2025	
0530 English Language 2 (2h)	07/06/2025	
0525 Economics 1 (1h 30min)	10/06/2025	
	10/06/2025	0525 Economics 2 (2h 30min)
0562 Citizenship Education 1 (1h 30min)	11/06/2025	
	11/06/2025	0562 Citizenship Education 2 (2h 30min)
0545 French 1 (1h 30min)	12/06/2025	
0545 French 2 (2h)	12/06/2025	
0570 Mathematics 1 (1h 30min)	14/06/2025	
	14/06/2025	0570 Mathematics 2 (2h 30min)
0590 Logic 1 (1h 30min)	16/06/2025	
	16/06/2025	0590 Logic 2 (2h 30min)
0535 Literature in English 1 (1h 30min)	17/06/2025	
	17/06/2025	0535 Literature in English 2 (2h 30min)

Candidate Signature

Copyright 2025 GCE Board

Chief of Centre Signature / Stamp

Le Proviseur
The Principal
Ouama Noah Clément
PLEG - Hors Echelle
Chevalier du Mérite Camerounais
Chevalier des Palmes Académiques

PROVINCE
PROVINCE
Littoral
DEPARTEMENT
DIVISION
Wouri
ARRONDISSEMENT
SUBDIVISION
Douala 3e

REPUBLIQUE DU CAMEROUN
Paix - Travail - Patrie
REPUBLIC OF CAMEROON
Peace - Work - Fatherland

CENTRE D'ETAT CIVIL
CIVIL STATUS REGISTRATION CENTRE

De - Of Logbessou

ACTE DE NAISSANCE
BIRTH CERTIFICATE

N° 684/2008

Nom de l'enfant / Name of the child: Massa Marie Josée
Le - On the: Mardi trente septembre deux mil huit
Est né(e) à / Was born at: Douala
Nom de l'enfant / Name of the child: Massa Marie Josée
De sexe - Sex: féminin
De - Of: Beng Jean Marie François
Né à - Born at: Bibey Ile 08 Décembre 1950
Domicilié à / Resident at: P.K 12 Bassa - Douala
Profession - Occupation: cadre CNPS
Et de - And of: Mafonkou Mbe Valerie
Née à - Born at: Yaoundé
Le - On the: 27 février 1979
Domiciliée à / Resident at: P.K 12 Bassa - Douala
Profession - Occupation: Ménagère
Dressé le / Drawn up on the: jeudi deux octobre deux mil huit
Sur la déclaration de / In accordance with declaration of: naissance no 142/2008
Centre de santé et Maternité
P.K 13 Sang - Douala
Lesquels ont certifié la sincérité de la présente déclaration, / Who attested to the truth of this declaration
Par nous / By us: Jean Baptiste NGONA, Officier
et Etat civil du Centre Spécial de Logbessou

Joseph Marie Beng

Le Secrétaire d'Etat Civil
Civil Status Registrar

Le Secrétaire
The Secretary

Signature de l'Officier de l'Etat Civil
Signature of Registrar

Jean Baptiste Ngoma
Officier d'Etat Civil

GENERAL CERTIFICATE OF EDUCATION BOARD

P.M.B. 10,000 Buea, South West Region, Republic of Cameroon

GCE Ordinary Level June 2025

CANDIDATE REGISTRATION RECEIPT / TIMETABLE

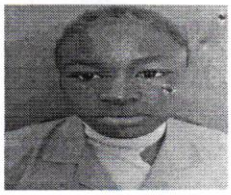

Receipt No: **130285124OL010155**

21/01/2025 at 10:49:46

Examination Centre: **13028** **GOVERNMENT BILINGUAL HIGH SCHOOL NKOLNDONGO - YAOUNDE**

C.I.N and Name : **130285124** **MITSINO EBETHE MIREINE**

Date of Birth: **14/02/2008** Sex: **Female** Place of Birth: **Bijombo**

SPECIALTY : **ARTS SUBJECTS (ARTS)** - Subject(s) Registered: **9**

Subjects	Subject Fee	Subjects	Subject Fee
1) 0525 Economics	1000	2) 0530 English Language	1000
3) 0535 Literature in English	1000	4) 0545 French	1000
5) 0550 Geography	1000	6) 0560 History	1000
7) 0562 Citizenship Education	1000	8) 0570 Mathematics	1000
9) 0590 Logic	1000		

Total Subject / Practical Fee (A): 9,000

Registration Fee (B): 8,000

Total Amount Paid (A+B): 17,000

NB: *** CHECK YOUR ENTRIES TO ENSURE THAT THEY ARE CORRECT. YOU SHALL NOT BE ALLOWED TO WRITE ANY SUBJECT NOT FOUND ON YOUR INDIVIDUAL TIME TABLE ***

Payment ID : 56463715 - Unique Identifier:241431217

CANDIDATE'S INDIVIDUAL TIMETABLE

Morning Session (8:00 AM)	Date	Afternoon Session (1:00 PM)
0560 History 1 (1h 30min)	03/06/2025	
	03/06/2025	0560 History 2 (2h 30min)
0550 Geography 1 (1h 30min)	05/06/2025	
	05/06/2025	0550 Geography 2 (2h 30min)
0530 English Language 1 (1h 30min)	07/06/2025	
0530 English Language 2 (2h)	07/06/2025	
0525 Economics 1 (1h 30min)	10/06/2025	
	10/06/2025	0525 Economics 2 (2h 30min)
0562 Citizenship Education 1 (1h 30min)	11/06/2025	
	11/06/2025	0562 Citizenship Education 2 (2h 30min)
0545 French 1 (1h 30min)	12/06/2025	
0545 French 2 (2h)	12/06/2025	
0570 Mathematics 1 (1h 30min)	14/06/2025	
	14/06/2025	0570 Mathematics 2 (2h 30min)
0590 Logic 1 (1h 30min)	16/06/2025	
	16/06/2025	0590 Logic 2 (2h 30min)
0535 Literature in English 1 (1h 30min)	17/06/2025	
	17/06/2025	0535 Literature in English 2 (2h 30min)

Candidate Signature

Chief of Centre Signature / Stamp

REPUBLIQUE DU CAMEROUN Republic of Cameroon LYCEE BILINGUE DE NKOLNDONGO Ministry of Secondary Education MINISTERE DES ENSEIGNEMENTS SECONDAIRES G.B.H.S. NKOLNDONGO Le Proviseur The Principal

Ouamba Noah Clément
PLEG - Hors Echelle
Chevalier du Mérite Camerounais
Chevalier des Palmes Académiques

Copyright 2025 GCE Board

46

PROVINCE
PROVINCE
de l'Est

DEPARTEMENT
DIVISION
du Haut Nyong

ARRONDISSEMENT
SUBDIVISION
Messamena

REPUBLIQUE DU CAMEROUN
Paix - Travail - Patrie

REPUBLIC OF CAMEROON
Peace - Work - Fatherland

CENTRE D'ETAT CIVIL
CIVIL STATUS REGISTRATION CENTRE
de - of Bidjombo

ACTE DE NAISSANCE
BIRTH CERTIFICATE

N° 06/2008

Nom de l'enfant Mitsimo Ebethé Mireine Natalèle
Name of the child

Le - On the quatrième Février deux mil huit

Est né à La Maternité de Messamena
Was born at

Nom de l'enfant Mitsimo Ebethé Mireine Natalèle
Name of the child

De sexe - Sex Féminin

De - Of Ebethé II Francis Casimir

Né à - Born at La Maternité de Messamena

Domicilié à Bidjombo
Resident at

Profession - Occupation Elève

Et de - And of Mpouamtsé Marie Florence

Née à - Born at Mébo

Le - On the 10 Janvier 1992

Domiciliée à Bidjombo
Resident at

Profession - Occupation Elève

Dressé le 10 Mars 2008
Drawn up on the

Sur la déclaration de Ebethé II Francis Casimir
In accordance with the declaration of
père naturel de l'enfant

Lesquels ont certifié la sincérité de la présente déclaration,
Who attested to the truth of this declaration,

Par Nous, Obola Moron Guillest **Officier**

de l'état civil du centre de Bidjombo
By Us, Civil Status Registrar for Centre

Assisté de
In the presence of

Secrétaire d'état civil
Civil Status Registrar.

Le Secrétaire
Secretary

Signature de l'Officier d'état civil
Signature of Civil Status Registrar

GENERAL CERTIFICATE OF EDUCATION BOARD

P.M.B. 10,000 Buea, South West Region, Republic of Cameroon

GCE Ordinary Level June 2025

CANDIDATE REGISTRATION RECEIPT / TIMETABLE

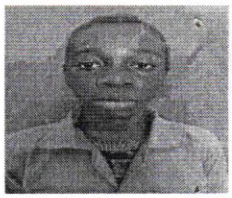

Receipt No: **130285125OL010156**

28/01/2025 at 15:18:04

Examination Centre: **13028** **GOVERNMENT BILINGUAL HIGH SCHOOL NKOLNDONGO - YAOUNDE**

C.I.N and Name : **130285125** **AKOUMA TONYE ANDY IRIS**

Date of Birth: **08/09/2009** Sex: **Female** Place of Birth: **Yaounde**

SPECIALTY : **SCIENCE SUBJECTS (SCIENCE)** - Subject(s) Registered: **10**

Subjects	Subject Fee	Subjects	Subject Fee
1) 0510 Biology	1000	2) 0515 Chemistry	1000
3) 0525 Economics	1000	4) 0530 English Language	1000
5) 0545 French	1000	6) 0550 Geography	1000
7) 0565 Human Biology	1000	8) 0570 Mathematics	1000
9) 0580 Physics	1000	10) 0595 Computer Science	6000

Total Subject / Practical Fee (A): 15,000

Registration Fee (B): 8,000

Total Amount Paid (A+B): 23,000

NB: *** CHECK YOUR ENTRIES TO ENSURE THAT THEY ARE CORRECT. YOU SHALL NOT BE ALLOWED TO WRITE ANY SUBJECT NOT FOUND ON YOUR INDIVIDUAL TIME TABLE ***

Payment ID : 56463677 - Unique Identifier:241431260

CANDIDATE'S INDIVIDUAL TIMETABLE

Morning Session (8:00 AM)	Date	Afternoon Session (1:00 PM)
0595 Computer Science 3	21/05/2025	
0510 Biology 1 (1h 30min)	04/06/2025	
	04/06/2025	0510 Biology 2 (2h 30min)
0550 Geography 1 (1h 30min)	05/06/2025	
	05/06/2025	0550 Geography 2 (2h 30min)
0515 Chemistry 1 (1h 30min)	06/06/2025	
	06/06/2025	0515 Chemistry 2 (2h 30min)
0530 English Language 1 (1h 30min)	07/06/2025	
0530 English Language 2 (2h)	07/06/2025	
0580 Physics 1 (1h 30min)	09/06/2025	
	09/06/2025	0580 Physics 2 (2h 30min)
0525 Economics 1 (1h 30min)	10/06/2025	
	10/06/2025	0525 Economics 2 (2h 30min)
0545 French 1 (1h 30min)	12/06/2025	
0545 French 2 (2h)	12/06/2025	
	12/06/2025	0595 Computer Science 1 (1h 30min)
	12/06/2025	0595 Computer Science 2 (2h)
0570 Mathematics 1 (1h 30min)	14/06/2025	
	14/06/2025	0570 Mathematics 2 (2h 30min)
0565 Human Biology 1 (1h 30min)	17/06/2025	
	17/06/2025	0565 Human Biology 2 (2h 30min)

Candidate Signature

Chief of Centre Signature / Stamp

Copyright 2025 GCE Board

Le Proviseur / The Principal G.B.H.S. NKOLNDONGO

Onana Ottou Clement
PLEG-Hors Echelle
Chevalier du Mérite Camerounais

REPUBLIQUE DU CAMEROUN
Paix – Travail – Patrie
REPUBLIC OF CAMEROON
Peace – Work – Fatherland

REGION
REGION
CENTRE

DEPARTEMENT
DIVISION
MFOUNDI

ARRONDISSEMENT
DIVISION
YAOUNDE IV

COMMUNE URBAINE D'ARRONDISSEMENT
DE YAOUNDE IVe

ACTE DE NAISSANCE
BIRTH CERTIFICATE

N° 135/2008

Nom de l'enfant / Name of the child: AKOUMA TONYE Andy Iris
Le – On the: huit septembre deux mil neuf
Est né à / Was born at: Yaoundé
Nom de l'enfant / Name of the child: AKOUMA TONYE Andy Iris
De sexe – Sex: Fille
De – Of: TONYE BELEMENA Christian
Né(e) le – Born on the: 25 [illegible] 1981 à
Domicilié à / Resident at: [illegible]
Profession – Occupation: Commerçante
Et de – And of: KALEMS MPOUMPOUM Vanessa
Né(e) à – Born at: Mbalmayo
Le – On the: 02-07-1990
Domiciliée à / Resident at: Ypé-Kondengui
Profession – Occupation: Ménagère
Dressé le / Drawn up on the: huit neuf septembre deux mil neuf
Sur la déclaration de / In accordance with the declaration of: Mme Odette Hongé [illegible]
Lic et Ingénieur Culture au [illegible]
Jean 2006 Acte N° 2685/[illegible]
Lesquels ont certifié la sincérité de la présente déclaration / Who attested to the truth of this declaration
Par nous, / By us, Civil Status Registrar of the Centre: Martin Roule, Adjoint au Maire de Yaoundé IV, Officier
Assisté de / Assisted by: NGUEM Vanessa
In the presence of
Le Secrétaire d'Etat Civil / Civil Status Registrar
Le Secrétaire

Signature de l'officier d'état civil

Martin Roule
Le Adjoint au Maire de Yaoundé IVe

GENERAL CERTIFICATE OF EDUCATION BOARD

P.M.B. 10,000 Buea, South West Region, Republic of Cameroon

GCE Ordinary Level June 2025

CANDIDATE REGISTRATION RECEIPT / TIMETABLE

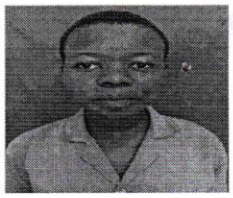

Receipt No: **130285126OL010157**

23/01/2025 at 13:10:25

Examination Centre: **13028** **GOVERNMENT BILINGUAL HIGH SCHOOL NKOLNDONGO - YAOUNDE**

C.I.N and Name : **130285126** **NFOR KEREN NFINYU**

Date of Birth: **20/03/2009** Sex: **Female** Place of Birth: **Taku**

SPECIALTY : **ARTS SUBJECTS (ARTS)** - Subject(s) Registered: **10**

Subjects	Subject Fee	Subjects	Subject Fee
1) 0525 Economics	1000	2) 0530 English Language	1000
3) 0535 Literature in English	1000	4) 0545 French	1000
5) 0550 Geography	1000	6) 0560 History	1000
7) 0562 Citizenship Education	1000	8) 0570 Mathematics	1000
9) 0590 Logic	1000	10) 0595 Computer Science	6000

Total Subject / Practical Fee (A): 15,000

Registration Fee (B): 8,000

Total Amount Paid (A+B): 23,000

NB: *** CHECK YOUR ENTRIES TO ENSURE THAT THEY ARE CORRECT. YOU SHALL NOT BE ALLOWED TO WRITE ANY SUBJECT NOT FOUND ON YOUR INDIVIDUAL TIME TABLE ***

Payment ID : 56463683 - Unique Identifier:241431231

CANDIDATE'S INDIVIDUAL TIMETABLE

Morning Session (8:00 AM)	Date	Afternoon Session (1:00 PM)
0595 Computer Science 3	21/05/2025	
0560 History 1 (1h 30min)	03/06/2025	
	03/06/2025	0560 History 2 (2h 30min)
0550 Geography 1 (1h 30min)	05/06/2025	
	05/06/2025	0550 Geography 2 (2h 30min)
0530 English Language 1 (1h 30min)	07/06/2025	
0530 English Language 2 (2h)	07/06/2025	
0525 Economics 1 (1h 30min)	10/06/2025	
	10/06/2025	0525 Economics 2 (2h 30min)
0562 Citizenship Education 1 (1h 30min)	11/06/2025	
	11/06/2025	0562 Citizenship Education 2 (2h 30min)
0545 French 1 (1h 30min)	12/06/2025	
0545 French 2 (2h)	12/06/2025	
	12/06/2025	0595 Computer Science 1 (1h 30min)
	12/06/2025	0595 Computer Science 2 (2h)
0570 Mathematics 1 (1h 30min)	14/06/2025	
	14/06/2025	0570 Mathematics 2 (2h 30min)
0590 Logic 1 (1h 30min)	16/06/2025	
	16/06/2025	0590 Logic 2 (2h 30min)
0535 Literature in English 1 (1h 30min)	17/06/2025	
	17/06/2025	0535 Literature in English 2 (2h 30min)

Candidate Signature

Chief of Centre Signature / Stamp

Copyright 2025 GCE Board

Onana Jean Clement
PLEG-Hors Echelle
Chevalier du Mérite Camerounais
Chevalier des Palmes Académiques

REPUBLIQUE DU CAMEROUN
Paix - Travail - Patrie

REPUBLIC OF CAMEROON
Peace - Work - Fatherland

REGION .....
DEPARTEMENT .....
ARRONDISSEMENT .....

REGION NORTH WEST
DIVISION DONGA MANTUNG
SUB-DIVISION NKAMBE CENTRAL

Akoi George Ketchu
MAGISTRATE

CENTRE D'ETAT CIVIL / CIVIL STATUS REGISTRATION CENTRE
De - *Of* NAT

Centre d'état civil de rattachement *(pour les centres secondaires)*
Main Civil Status Registry of Attchment *(for secondary civil status registry)*
NKAMBE

ACTE DE NAISSANCE / BIRTH CERTIFICATE

N°: / 2015 / NW3506 / ..... / B / 142 /

Nom de l'enfant : NFOR
Surname of the Child
Prénoms de l'enfant : KEREN NFINYU
Given name of the Child
Né le - Born on the 20TH MARCH, TWO THOUSANDS NINE
A - at TAKU
De sexe - Sex FEMALE
De - Of NFOR KANJO
Né à - Born at TAKU
Le - on the
Domicilié à - Resident at YAOUNDE
Profession - Occupation DRIVING
Nationalité - Nationality CAMEROONIAN
Document de référence - Refernce document:
(Numéro de la Carte Nationale d'Identité, ou références de l'acte de naissance, our références du document prouvant la nationalité)
(National Identity Card Number, or references of the Birth Certificate, or References of the Document attesting the Nationality)
Et de - And of NJALA
Née à - Born at MBOT
Le - On the 02-07-1985
Domiciliée à - Resident at YAOUNDE
Profession - Occupation SEAMSTRESS
Nationalité - Nationality CAMEROONIAN
Document de référence - Reference document:
(Numéro de la Carte Nationale d'Identité, ou références de l'acte de naissance, our références du document prouvant la nationalité)
(National Identity Card Number, or references of the Birth Certificate, or References of the Document attesting the Nationality)
Dressé le - Drawn up on the 25TH JUNE 2015
Sur la déclaration de - In accordance with the declaration of Hendrabsons
OF 28TH MAY 2015 AT NKAMBE
Lesquels ont certifié la sincérité de la présente déclaration,
Who attested to the truth of this declaration,
Par Nous, - By us, SHEY EMMANUEL YUNWE **officier de l'état civil** - Civil Status Registrar
Assisté de - In the presence of CHIN NELSON NDI **Secrétaire d'état civil** - Secretary
Le - On the 25-06-2015

Le Secrétaire d'état civil
Secretary

Signature de l'Officier d'état civil
Signature of Civil Status Registrar

CIVIL STATUS REGISTRAR
1er DEPUTY MAYOR NKAMBE CENTRAL
SHEY EMMANUEL YUNWE

TIMBRE COMMUNAL
COMMUNAL STAMP
200 FRANCS
AB1042385

GENERAL CERTIFICATE OF EDUCATION BOARD

P.M.B. 10,000 Buea, South West Region, Republic of Cameroon

GCE Ordinary Level June 2025

CANDIDATE REGISTRATION RECEIPT / TIMETABLE

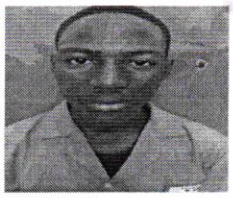

Receipt No: **130285127OL010158**

23/01/2025 at 13:07:52

Examination Centre: **13028** **GOVERNMENT BILINGUAL HIGH SCHOOL NKOLNDONGO - YAOUNDE**

C.I.N and Name : **130285127** **RINDA NFORMI VALERIE WALTER**

Date of Birth: **09/03/2008** Sex: **Male** Place of Birth: **Yaounde**

SPECIALTY : **ARTS SUBJECTS (ARTS)** - Subject(s) Registered: **8**

Subjects	Subject Fee	Subjects	Subject Fee
1) 0525 Economics	1000	2) 0530 English Language	1000
3) 0535 Literature in English	1000	4) 0545 French	1000
5) 0550 Geography	1000	6) 0560 History	1000
7) 0562 Citizenship Education	1000	8) 0570 Mathematics	1000

Total Subject / Practical Fee (A): 8,000

Registration Fee (B): 8,000

Total Amount Paid (A+B): 16,000

NB: *** CHECK YOUR ENTRIES TO ENSURE THAT THEY ARE CORRECT. YOU SHALL NOT BE ALLOWED TO WRITE ANY SUBJECT NOT FOUND ON YOUR INDIVIDUAL TIME TABLE ***

Payment ID : 56497491 - Unique Identifier:241431244

CANDIDATE'S INDIVIDUAL TIMETABLE

Morning Session (8:00 AM)	Date	Afternoon Session (1:00 PM)
0560 History 1 (1h 30min)	03/06/2025	
	03/06/2025	0560 History 2 (2h 30min)
0550 Geography 1 (1h 30min)	05/06/2025	
	05/06/2025	0550 Geography 2 (2h 30min)
0530 English Language 1 (1h 30min)	07/06/2025	
0530 English Language 2 (2h)	07/06/2025	
0525 Economics 1 (1h 30min)	10/06/2025	
	10/06/2025	0525 Economics 2 (2h 30min)
0562 Citizenship Education 1 (1h 30min)	11/06/2025	
	11/06/2025	0562 Citizenship Education 2 (2h 30min)
0545 French 1 (1h 30min)	12/06/2025	
0545 French 2 (2h)	12/06/2025	
0570 Mathematics 1 (1h 30min)	14/06/2025	
	14/06/2025	0570 Mathematics 2 (2h 30min)
0535 Literature in English 1 (1h 30min)	17/06/2025	
	17/06/2025	0535 Literature in English 2 (2h 30min)

Candidate Signature

Chief of Centre Signature / Stamp

Copyright 2025 GCE Board

REPUBLIQUE DU CAMEROUN Republic Of Cameroon LYCEE BILINGUE DE NKOLNDONGO Le Proviseur The Principal G.B.H.S. NKOLNDONGO Ministry Of Secondary Education MINISTERE DES ENSEIGNEMENTS SECONDAIRES

Ananana Noah Clément
PLEG-Hors Echelle
Chevalier du Mérite Camerounais
Chevalier des Palmes Académiques

...ispositions de l'ordonnance n°81/02 du 29 juin 1981

REGION
REGION
Centre

DEPARTEMENT
DIVISION
Mfoundi

ARRONDISSEMENT
SUBDIVISION
Yaoundé

REPUBLIQUE DU CAMEROUN
Paix - Travail - Patrie
****

REPUBLIC OF CAMEROON
Peace - Work - Fatherland
****

CENTRE D'ETAT CIVIL
CIVIL STATUS REGISTRATION CENTER

DE - *OF* : Yaoundé II

ACTE DE NAISSANCE
BIRTH CERTIFICATE

N° 7590/2008

Nom de l'enfant : Rinda Nformi Valerie Walter
Name of the Child

Le - *on the* : neuf mars deux mil huit

Est né(e) à : Yaoundé
Was born at

Nom de l'enfant : Rinda Nformi Valerie Walter
Name of the child

De sexe - *Sex* : masculin

De - *Of* : Nwufarbuh Nformi passal Rinda

Né à - *Born at* : Buea, le 18 mai 1980

Domicilié à : Yaoundé
Resident at

Profession - *Occupation* : Commerçant

Et de - *And of* : Enafack Gladys Chantal

Née à - *Born at* : Yaoundé

Le - *on the* : 13 10 1983

Domicilié à : Yaoundé
Resident at

Profession - *Occupation* : Coiffeuse

Dressé le : dix-neuf mars deux mil huit
Drawn up on the

Sur la déclaration de : Père de l'enfant
In accordance with the declaration of

Lesquels ont certifié la sincérité de la présente déclaration,
Who attested to the truth of this declaration,

Par nous : ..... officier

de l'état Civil du Centre de Yaoundé II Center
By us, civil status registrar for

Assisté de Ngah patrice Thierry
In the present of

Secrétaire d'Etat Civil
Civil Status Registrar

Signature de l'Officier d'Etat Civil
Signature of Civil Status Registrar

Le Secrétaire
Secretary

GENERAL CERTIFICATE OF EDUCATION BOARD

P.M.B. 10,000 Buea, South West Region, Republic of Cameroon

GCE Ordinary Level June 2025

CANDIDATE REGISTRATION RECEIPT / TIMETABLE

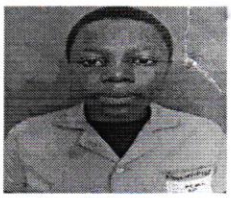

Receipt No: **130285128OL010159**

21/01/2025 at 13:25:24

Examination Centre: **13028** **GOVERNMENT BILINGUAL HIGH SCHOOL NKOLNDONGO - YAOUNDE**

C.I.N and Name : **130285128** **NDIWANE RENATA MBOH**

Date of Birth: **02/02/2007** Sex: **Female** Place of Birth: **Bangolan**

SPECIALTY : **ARTS SUBJECTS (ARTS)** - Subject(s) Registered: **9**

Subjects	Subject Fee	Subjects	Subject Fee
1) 0525 Economics	1000	2) 0530 English Language	1000
3) 0535 Literature in English	1000	4) 0545 French	1000
5) 0550 Geography	1000	6) 0560 History	1000
7) 0562 Citizenship Education	1000	8) 0570 Mathematics	1000
9) 0590 Logic	1000		

Total Subject / Practical Fee (A): 9,000

Registration Fee (B): 8,000

Total Amount Paid (A+B): 17,000

NB: *** CHECK YOUR ENTRIES TO ENSURE THAT THEY ARE CORRECT. YOU SHALL NOT BE ALLOWED TO WRITE ANY SUBJECT NOT FOUND ON YOUR INDIVIDUAL TIME TABLE ***

Payment ID : 56463697 - Unique Identifier:241431229

CANDIDATE'S INDIVIDUAL TIMETABLE

Morning Session (8:00 AM)	Date	Afternoon Session (1:00 PM)
0560 History 1 (1h 30min)	03/06/2025	
	03/06/2025	0560 History 2 (2h 30min)
0550 Geography 1 (1h 30min)	05/06/2025	
	05/06/2025	0550 Geography 2 (2h 30min)
0530 English Language 1 (1h 30min)	07/06/2025	
0530 English Language 2 (2h)	07/06/2025	
0525 Economics 1 (1h 30min)	10/06/2025	
	10/06/2025	0525 Economics 2 (2h 30min)
0562 Citizenship Education 1 (1h 30min)	11/06/2025	
	11/06/2025	0562 Citizenship Education 2 (2h 30min)
0545 French 1 (1h 30min)	12/06/2025	
0545 French 2 (2h)	12/06/2025	
0570 Mathematics 1 (1h 30min)	14/06/2025	
	14/06/2025	0570 Mathematics 2 (2h 30min)
0590 Logic 1 (1h 30min)	16/06/2025	
	16/06/2025	0590 Logic 2 (2h 30min)
0535 Literature in English 1 (1h 30min)	17/06/2025	
	17/06/2025	0535 Literature in English 2 (2h 30min)

Candidate Signature

Chief of Centre Signature / Stamp

REPUBLIQUE DU CAMEROUN Republic of Cameroon — LYCEE BILINGUE DE NKOLNDONGO — Le Proviseur The Principal — G.B.H.S. NKOLNDONGO — Ministry of Secondary Education — MINISTERE DES ENSEIGNEMENTS SECONDAIRES

Ovama Noah Clement
PLEG - Hors Echelle
Chevalier du Mérite Camerounais
Chevalier des Palmes Académiques

Copyright 2025 GCE Board

REGION
NORTH WEST

DEPARTEMENT
DIVISON
NGOKETUNJIA

ARRONDISSEMENT
SUBDIVISION
NDOP

REPUBLIQUE DU CAMEROUN
Paix - Travail - Patrie
REPUBLIC OF CAMEROON
Peace - Work - Fatherland

CENTRE D'ETAT CIVIL
CIVIL STATUS REGISTRATION CENTRE

De - Of NDOP RURAL COUNCIL

ACTE DE NAISSANCE
BIRTH CERTIFICATE

N° 079/D07

Nom de l'enfant NDIWANE RENATA MBOH
Le - On the 02/02/2007; 2ND FEBRUARY 2007
Est né (e) à BANGOLAN
Was born at

Nom de l'enfant NDIWANE RENATA MBOH
Name of the child
De sexe - Sex FEMALE
De - Of NDIWANE ELVIS
Né(e) à - Born at BANGOLAN
Domicilié à BANGOLAN
Resident at
Profession - Occupation TRADER
Et de - And of ROSEMARY LANYOU
Né(e) à - Born at BANGOLAN
Le - On the 1987
Domicilié à BANGOLAN
Resident at.
Profession - Occupation HOUSE - WIFE
Dressé le 12TH FEBRUARY 2007
Drawn up on the
Sur la déclaration de BIRTH CARD Nº 603 OF
In accordance with the declaration of 02-02-2007 FROM THE MIDWIFE OF BANGOLAN BAPTIST HEALTH CENTRE
Lesquels ont certifié la sincérité de la présente déclaration
Who attested to the truth of this declaration
Par Nous, NFOR DANIEL NGUM
de l'état civil du centre de NDOP
By us, Civil Status Registrar for
Assisté de THE MAYOR
In the presence of.

Secrétaire d'état civil
Civil Status Registrar

Le Secrétaire
The Secretary

Signature de l'Officier de l'etat civil
Signature of Civil Status Resgistrar

GENERAL CERTIFICATE OF EDUCATION BOARD

P.M.B. 10,000 Buea, South West Region, Republic of Cameroon

GCE Ordinary Level June 2025

CANDIDATE REGISTRATION RECEIPT / TIMETABLE

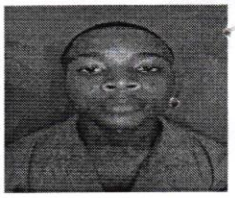

Receipt No: **130285129OL010160**

23/01/2025 at 12:27:23

Examination Centre: **13028** **GOVERNMENT BILINGUAL HIGH SCHOOL NKOLNDONGO - YAOUNDE**

C.I.N and Name : **130285129** **NYAM IBRAHIM KEITA**

Date of Birth: **28/08/2007** Sex: **Male** Place of Birth: **Yaounde**

SPECIALTY : **ARTS SUBJECTS (ARTS)** - Subject(s) Registered: **8**

Subjects	Subject Fee	Subjects	Subject Fee
1) 0525 Economics	1000	2) 0530 English Language	1000
3) 0535 Literature in English	1000	4) 0545 French	1000
5) 0550 Geography	1000	6) 0560 History	1000
7) 0562 Citizenship Education	1000	8) 0570 Mathematics	1000

Total Subject / Practical Fee (A): 8,000

Registration Fee (B): 8,000

Total Amount Paid (A+B): 16,000

NB: *** CHECK YOUR ENTRIES TO ENSURE THAT THEY ARE CORRECT. YOU SHALL NOT BE ALLOWED TO WRITE ANY SUBJECT NOT FOUND ON YOUR INDIVIDUAL TIME TABLE ***

Payment ID : 56463691 - Unique Identifier:241431301

CANDIDATE'S INDIVIDUAL TIMETABLE

Morning Session (8:00 AM)	Date	Afternoon Session (1:00 PM)
0560 History 1 (1h 30min)	03/06/2025	
	03/06/2025	0560 History 2 (2h 30min)
0550 Geography 1 (1h 30min)	05/06/2025	
	05/06/2025	0550 Geography 2 (2h 30min)
0530 English Language 1 (1h 30min)	07/06/2025	
0530 English Language 2 (2h)	07/06/2025	
0525 Economics 1 (1h 30min)	10/06/2025	
	10/06/2025	0525 Economics 2 (2h 30min)
0562 Citizenship Education 1 (1h 30min)	11/06/2025	
	11/06/2025	0562 Citizenship Education 2 (2h 30min)
0545 French 1 (1h 30min)	12/06/2025	
0545 French 2 (2h)	12/06/2025	
0570 Mathematics 1 (1h 30min)	14/06/2025	
	14/06/2025	0570 Mathematics 2 (2h 30min)
0535 Literature in English 1 (1h 30min)	17/06/2025	
	17/06/2025	0535 Literature in English 2 (2h 30min)

Candidate Signature

Chief of Centre Signature / Stamp

Copyright 2025 GCE Board

REPUBLIQUE DU CAMEROUN Republic of Cameroon LYCEE BILINGUE DE NKOLNDONGO Le Proviseur The Principal G.B.H.S. NKOLNDONGO Ministry of Secondary Education MINISTERE DES ENSEIGNEMENTS SECONDAIRES

Onana Noah Clement
PLEG-Hors Echelle
Chevalier du Mérite Camerounais
Chevalier des Palmes Académiques

organe reconnu par son père naturel conformément aux dispositions de l'Ordonnance 81/02 du 29 Juin 1981

PROVINCE
PROVINCE
du Centre

DEPARTEMENT
DIVISION
du Mfoundi

ARRONDISSEMENT
SUBDIVISION
de Yaoundé 5e

REPUBLIQUE DU CAMEROUN
Paix — Travail — Patrie
REPUBLIC OF CAMEROON
Peace — Work — Fatherland

2e ADJOINT AU MAIRE YDE 5e

CENTRE D'ETAT CIVIL
CIVIL STATUS REGISTRATION CENTRE
de - of Yaoundé 5e

ACTE DE NAISSANCE
BIRTH CERTIFICATE **N°** 2309/07

Nom de l'enfant Nyam Ibrahim Keïta
Name of child
Le - On the Vingt huit Août deux mil sept
Est né à Yaoundé 5e
Was born at
Nom de l'enfant Nyam Ibrahim Keïta
Name of the child
De sexe - sex Masculin
De - Of Ongolo Belomo Pierre
Né à - Born at Sa'a vers 1949
Domicilié à Essos - Yaoundé 5e
Resident at
Profession - Occupation Employé de Bureau
Et de - And of Anyang Ziem Zénabou
Née à - Born at Loum
Le - On the 21 Décembre 1974
Domiciliée à Essos - Yaoundé 5e
Resident at
Profession - Occupation Ménagère
Dressé le Trente Août deux mil sept
Drawn up on the
Sur la déclaration de Ekoundi Mani Marie
In accordance with the declaration of
Thérèse, Infirmière Breveté Accoucheuse
Maternité Mont Calvaire, Mvog-Ada

Lesquels ont certifié la sincérité de la présente déclaration,
Who attested to the truth of this declaration
Par Nous, 2e ADJOINT AU MAIRE YDE 5e **Officier**
De l'état civil du centre de Yaoundé 5e
By Us, Civil Status Registrar for Centre
Assisté de Josephine Clotilde Manga épse Man
In the presence of

Secrétaire d'état civil
Civil Status Registrar

Le Secrétaire
Secretary

Signature de l'Officier d'état civil
Signature of Civil Status registrar

2e ADJOINT AU MAIRE YDE 5e

GENERAL CERTIFICATE OF EDUCATION BOARD

P.M.B. 10,000 Buea, South West Region, Republic of Cameroon

GCE Ordinary Level June 2025

CANDIDATE REGISTRATION RECEIPT / TIMETABLE

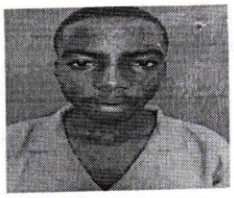

Receipt No: **130285130OL010161**

24/02/2025 at 15:46:20

Examination Centre: **13028** **GOVERNMENT BILINGUAL HIGH SCHOOL NKOLNDONGO - YAOUNDE**

C.I.N and Name : **130285130** **DANG A ZOCK PRINCE RAZACK**

Date of Birth: **13/06/2009** Sex: **Male** Place of Birth: **Yaounde**

SPECIALTY : **ARTS SUBJECTS (ARTS)** - Subject(s) Registered: **8**

Subjects	Subject Fee	Subjects	Subject Fee
1) 0525 Economics	1000	2) 0530 English Language	1000
3) 0535 Literature in English	1000	4) 0545 French	1000
5) 0550 Geography	1000	6) 0560 History	1000
7) 0562 Citizenship Education	1000	8) 0570 Mathematics	1000

Total Subject / Practical Fee (A): 8,000

Registration Fee (B): 8,000

Total Amount Paid (A+B): 16,000

NB: *** CHECK YOUR ENTRIES TO ENSURE THAT THEY ARE CORRECT. YOU SHALL NOT BE ALLOWED TO WRITE ANY SUBJECT NOT FOUND ON YOUR INDIVIDUAL TIME TABLE ***

Payment ID : 56457039 - Unique Identifier:241431175

CANDIDATE'S INDIVIDUAL TIMETABLE

Morning Session (8:00 AM)	Date	Afternoon Session (1:00 PM)
0560 History 1 (1h 30min)	03/06/2025	
	03/06/2025	0560 History 2 (2h 30min)
0550 Geography 1 (1h 30min)	05/06/2025	
	05/06/2025	0550 Geography 2 (2h 30min)
0530 English Language 1 (1h 30min)	07/06/2025	
0530 English Language 2 (2h)	07/06/2025	
0525 Economics 1 (1h 30min)	10/06/2025	
	10/06/2025	0525 Economics 2 (2h 30min)
0562 Citizenship Education 1 (1h 30min)	11/06/2025	
	11/06/2025	0562 Citizenship Education 2 (2h 30min)
0545 French 1 (1h 30min)	12/06/2025	
0545 French 2 (2h)	12/06/2025	
0570 Mathematics 1 (1h 30min)	14/06/2025	
	14/06/2025	0570 Mathematics 2 (2h 30min)
0535 Literature in English 1 (1h 30min)	17/06/2025	
	17/06/2025	0535 Literature in English 2 (2h 30min)

Candidate Signature

Chief of Centre Signature / Stamp

Copyright 2025 GCE Board

Enfant reconnu par son père naturel suivant les dispositions de l'ordonnance n° 81/02 du 29 juin 1981

REGION
REGION
Centre

REPUBLIQUE DU CAMEROUN
Paix – Travail – Patrie

REPUBLIC OF CAMEROON
Peace – Work – Fatherland

DEPARTEMENT
DIVISION
Mfoundi

ARRONDISSEMENT
SUBDIVISION
Yaoundé

Bagmin Hubert
3ème Adjoint

CENTRE D'ETAT CIVIL
CIVIL STATUS REGICTRATION CENTRE

De - Of Yaoundé 2ème

ACTE DE NAISSANCE
BIRTH CERTIFICATE

N° 5731/2009

Nom de l'enfant Fang a Tock Prince Razack
Name of the child

Le – On the Treize Juin deux mil neuf

Est né à Yaoundé
Was born at

Nom de l'enfant Fang a Tock Prince Razack
Name of the child

De sexe – Sex Masculin

De – Of Tock a Ydonho Jean Amilcar

Né(e) le – Born on the 1er Mai 1953 à Fouata

Domicilié à Yaoundé
Resident at

Profession – Occupation Chauffeur

Et de – And of Fang Fatou

Née à – Born at Bafia

Le – On the 02 - 11 - 1988

Domiciliée à Yaoundé
Resident at

Profession – Occupation Élève

Dressé le Vingt Juin deux mil neuf
Drawn up on the

Sur la déclaration de Père de l'Enfant
In accordance with the declaration of

.....

.....

Lesquels ont certifié la sincérité de la présente déclaration,
Who attesded to the truth of this declaration,

Par nous, Bagmin Hubert 3ème Adjoint **Officier**

De l'état civil du centre de Mfoundi 2ème
By Us, Civil Status Registrar for Centre

Assisté de Kumanou Pierre
In the presence of

Le Secrétaire d'Etat Civil
Civil Status Registrar

Bagmin Hubert
3ème Adjoint

Le Secrétaire
Secretary

Signature de l'Officier d'état civil
Signature of Civil Status Registrar

GENERAL CERTIFICATE OF EDUCATION BOARD

P.M.B. 10,000 Buea, South West Region, Republic of Cameroon

GCE Ordinary Level June 2025

CANDIDATE REGISTRATION RECEIPT / TIMETABLE

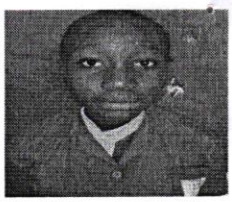

Receipt No: **130285131OL010162**

28/01/2025 at 15:30:00

Examination Centre: **13028** **GOVERNMENT BILINGUAL HIGH SCHOOL NKOLNDONGO - YAOUNDE**

C.I.N and Name : **130285131** **NYEPIE TATSINKOU STEPHIE OCEANE**

Date of Birth: **01/05/2009** Sex: **Female** Place of Birth: **01/05/2009**

SPECIALTY : **ARTS SUBJECTS (ARTS)** - Subject(s) Registered: **10**

Subjects	Subject Fee	Subjects	Subject Fee
1) 0525 Economics	1000	2) 0530 English Language	1000
3) 0535 Literature in English	1000	4) 0545 French	1000
5) 0550 Geography	1000	6) 0560 History	1000
7) 0562 Citizenship Education	1000	8) 0570 Mathematics	1000
9) 0590 Logic	1000	10) 0595 Computer Science	6000

Total Subject / Practical Fee (A): 15,000

Registration Fee (B): 8,000

Total Amount Paid (A+B): 23,000

NB: *** CHECK YOUR ENTRIES TO ENSURE THAT THEY ARE CORRECT. YOU SHALL NOT BE ALLOWED TO WRITE ANY SUBJECT NOT FOUND ON YOUR INDIVIDUAL TIME TABLE ***

Payment ID : 56565849 - Unique Identifier:241431243

CANDIDATE'S INDIVIDUAL TIMETABLE

Morning Session (8:00 AM)	Date	Afternoon Session (1:00 PM)
0595 Computer Science 3	21/05/2025	
0560 History 1 (1h 30min)	03/06/2025	
	03/06/2025	0560 History 2 (2h 30min)
0550 Geography 1 (1h 30min)	05/06/2025	
	05/06/2025	0550 Geography 2 (2h 30min)
0530 English Language 1 (1h 30min)	07/06/2025	
0530 English Language 2 (2h)	07/06/2025	
0525 Economics 1 (1h 30min)	10/06/2025	
	10/06/2025	0525 Economics 2 (2h 30min)
0562 Citizenship Education 1 (1h 30min)	11/06/2025	
	11/06/2025	0562 Citizenship Education 2 (2h 30min)
0545 French 1 (1h 30min)	12/06/2025	
0545 French 2 (2h)	12/06/2025	
	12/06/2025	0595 Computer Science 1 (1h 30min)
	12/06/2025	0595 Computer Science 2 (2h)
0570 Mathematics 1 (1h 30min)	14/06/2025	
	14/06/2025	0570 Mathematics 2 (2h 30min)
0590 Logic 1 (1h 30min)	16/06/2025	
	16/06/2025	0590 Logic 2 (2h 30min)
0535 Literature in English 1 (1h 30min)	17/06/2025	
	17/06/2025	0535 Literature in English 2 (2h 30min)

Candidate Signature

Chief of Centre Signature / Stamp

Copyright 2025 GCE Board

REPUBLIQUE DU CAMEROUN Republic of Cameroon LYCEE BILINGUE DE NKOLNDONGO Le Proviseur The Principal G.B.H.S. NKOLNDONGO Ministry of Secondary Education MINISTERE DES ENSEIGNEMENTS SECONDAIRES

Ongang Noah Clément PLEG-Hors Echelle Chevalier du Mérite Camerounais

ENFANT RECONNUE PAR SON PERE NATUREL SELON LES DISPOSITIONS DE L'ORDONNANCE N° 81/02 DU 29 JUIN 1981

REGION
REGION
Centre

REPUBLIQUE DU CAMEROUN
Paix - Travail - Patrie

REPUBLIC OF CAMEROON
Peace - Work - Fatherland

DEPARTEMENT
DIVISION
Mfoundi

ARRONDISSEMENT
SUBDIVISION
Yaounde 3e

Joseph Ekobo Edzoa
Officier d'Etat Civil

CENTRE D'ETAT CIVIL
CIVIL STATUS REGISTRATION CENTRE

De - Of MEKOUMBOU-YAOUNDE3e

ACTE DE NAISSANCE
BIRTH CERTIFICATE

N° 162/2009

Nom de l'enfant / Name of the child: Nyepie Tatsinkou Stephie Océane

Le - On the: Premier Mai deux mil Neuf

Est né à / Was born at: Yaounde

Nom de l'enfant / Name of the child: Nyepie Tatsinkou Stephie Océane

De sexe - Sex: Feminin

De - Of: Tatsinkou Alain

Né à - Born at: Bafoussam

Domicilié à / Resident at: Yaounde

Profession - Occupation: Vendeur

Et de - And of: Gnekouang Gnekouang Estelle Rolande

Née à - Born at: Yaounde

Le - On the: 28-12-1985

Domiciliée à / Resident at: Yaounde

Profession - Occupation: Secretaire.

Dressé le / Draw up on the: Quinze Mai deux mil Neuf

Sur la déclaration de / In accordance with the declaration of: Tatsinkou Alain père de l'enfant

Lesquels ont certifié la sincérité de la présente déclaration / Who attested to the truth of this declaration,

Par Nous, / By us, Civil Status Registrar: Joseph Ekobo Edzoa, Officier d'Etat Civil

Officier de l'état civil du centre de / Civil Status Registrar for: MEKOUMBOU-YAOUNDE3e Centre

Assisté de / In the presence of: Ndengue Ladislas.

Secretaire d'état civil / Civil Status Registrar

Le Secrétaire / Secretary

Signature de l'Officier d'état civil / *Signature of Civil Status Registrar*

Joseph Ekobo Edzoa
Officier d'Etat Civil

GENERAL CERTIFICATE OF EDUCATION BOARD

P.M.B. 10,000 Buea, South West Region, Republic of Cameroon

GCE Ordinary Level June 2025

CANDIDATE REGISTRATION RECEIPT / TIMETABLE

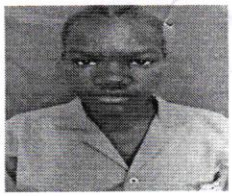

Receipt No: **130285132OL010163**

21/01/2025 at 13:46:59

Examination Centre: **13028** **GOVERNMENT BILINGUAL HIGH SCHOOL NKOLNDONGO - YAOUNDE**

C.I.N and Name : **130285132** **MAFFOSSOM CHOUPE GRACE PRINCESSE**

Date of Birth: **24/04/2009** Sex: **Female** Place of Birth: **Bandjoun**

SPECIALTY : **ARTS SUBJECTS (ARTS)** - Subject(s) Registered: **9**

Subjects	Subject Fee	Subjects	Subject Fee
1) 0525 Economics	1000	2) 0530 English Language	1000
3) 0535 Literature in English	1000	4) 0545 French	1000
5) 0550 Geography	1000	6) 0560 History	1000
7) 0562 Citizenship Education	1000	8) 0570 Mathematics	1000
9) 0590 Logic	1000		

Total Subject / Practical Fee (A): 9,000

Registration Fee (B): 8,000

Total Amount Paid (A+B): 17,000

NB: *** CHECK YOUR ENTRIES TO ENSURE THAT THEY ARE CORRECT. YOU SHALL NOT BE ALLOWED TO WRITE ANY SUBJECT NOT FOUND ON YOUR INDIVIDUAL TIME TABLE ***

Payment ID : 56497587 - Unique Identifier:241431202

CANDIDATE'S INDIVIDUAL TIMETABLE

Morning Session (8:00 AM)	Date	Afternoon Session (1:00 PM)
0560 History 1 (1h 30min)	03/06/2025	
	03/06/2025	0560 History 2 (2h 30min)
0550 Geography 1 (1h 30min)	05/06/2025	
	05/06/2025	0550 Geography 2 (2h 30min)
0530 English Language 1 (1h 30min)	07/06/2025	
0530 English Language 2 (2h)	07/06/2025	
0525 Economics 1 (1h 30min)	10/06/2025	
	10/06/2025	0525 Economics 2 (2h 30min)
0562 Citizenship Education 1 (1h 30min)	11/06/2025	
	11/06/2025	0562 Citizenship Education 2 (2h 30min)
0545 French 1 (1h 30min)	12/06/2025	
0545 French 2 (2h)	12/06/2025	
0570 Mathematics 1 (1h 30min)	14/06/2025	
	14/06/2025	0570 Mathematics 2 (2h 30min)
0590 Logic 1 (1h 30min)	16/06/2025	
	16/06/2025	0590 Logic 2 (2h 30min)
0535 Literature in English 1 (1h 30min)	17/06/2025	
	17/06/2025	0535 Literature in English 2 (2h 30min)

Candidate Signature

Copyright 2025 GCE Board

Chief of Centre Signature / Stamp

LYCEE BILINGUE DE NKOLNDONGO - G.B.H.S. NKOLNDONGO - Le Proviseur - The Principal

Ottomat Jean Clement
PLEG - Hors Echelle
Chevalier du Merite Camerounais
Chevalier des Palmes Académiques

PROVINCE
PROVINCE
De l'Ouest
DEPARTEMENT
DIVISION
Du Koung Khi
ARRONDISSEMENT
SUBDIVISION
De Poumeri Ouest

REPUBLIQUE DU CAMEROUN
Paix - Travail - Patrie
REPUBLIC OF CAMEROON
Peace - Work - Fatherland

CENTRE D'ETAT CIVIL

CIVIL STATUS REGISTRATION CENTRE

****

de - of Kakoro

ACTE DE NAISSANCE N° 37/2009

BIRTH CERTIFICATE

Nom de l'enfant Mafossom Choupé Grasse
Name of the child Princesse

Le - *On the* Vingt quatre Avril deux mil neuf

Est né à Bandjoun
Was born at

Nom de l'enfant Mafossom Choupé Grasse Princesse
Name of the child

De sexe - *Sex* Féminin

De - *Of* Choupé Valentin

Né à - *Born at* Bandjoun

Le - *On the*

Domicilié à Yaoundé
Resident at

Profession - *Occupation* Mecanicien

Et de - *And of* Mekoquem Jeanne Doris

Née à - *Born at* Bafoussam

Le - *On the* 30 Novembre 1974

Domiciliée à Yaoundé
Resident at

Profession - *Occupation* Ménagère

Dressé le Trente avril deux mil neuf
Drawn up on the

Sur la déclaration de Choupé Valentin et de
In Accordance with the declaration of
Mekoquem Jeanne Doris

Lesquels ont certifié la sincérité de la présente déclaration,
Who attested to the truth of this declaration;

Par nous, FOUDJO CHRISTIANE OFFICIER D'ETAT CIVIL **Officier**
By us,

Officier du Centre d'Etat Civil de Kakoro
Civil Status Registrar for

Assisté de Foubitum **Secrétaire du Centre**
In the presence of

Secretaire d'Etat Civil
Civil Status Registrar

Signature de l'Officier de l'Etat Civil:
Signature of Civil Registrar:

L'OFFICIER

GENERAL CERTIFICATE OF EDUCATION BOARD

P.M.B. 10,000 Buea, South West Region, Republic of Cameroon

GCE Ordinary Level June 2025

CANDIDATE REGISTRATION RECEIPT / TIMETABLE

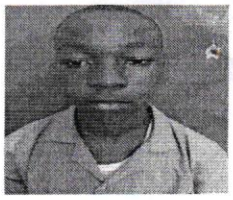

Receipt No: **130285133OL010164**

27/01/2025 at 15:55:26

Examination Centre: **13028** **GOVERNMENT BILINGUAL HIGH SCHOOL NKOLNDONGO - YAOUNDE**

C.I.N and Name : **130285133** **FOTIE FOKA BLESSING**

Date of Birth: **24/05/2009** Sex: **Male** Place of Birth: **Yaounde**

SPECIALTY : **SCIENCE SUBJECTS (SCIENCE)** - Subject(s) Registered: **9**

Subjects	Subject Fee	Subjects	Subject Fee
1) 0510 Biology	1000	2) 0515 Chemistry	1000
3) 0525 Economics	1000	4) 0530 English Language	1000
5) 0545 French	1000	6) 0550 Geography	1000
7) 0570 Mathematics	1000	8) 0580 Physics	1000
9) 0595 Computer Science	6000		

Total Subject / Practical Fee (A): 14,000

Registration Fee (B): 8,000

Total Amount Paid (A+B): 22,000

NB: *** CHECK YOUR ENTRIES TO ENSURE THAT THEY ARE CORRECT. YOU SHALL NOT BE ALLOWED TO WRITE ANY SUBJECT NOT FOUND ON YOUR INDIVIDUAL TIME TABLE ***

Payment ID : 56529941 - Unique Identifier:241431277

CANDIDATE'S INDIVIDUAL TIMETABLE

Morning Session (8:00 AM)	Date	Afternoon Session (1:00 PM)
0595 Computer Science 3	21/05/2025	
0510 Biology 1 (1h 30min)	04/06/2025	
	04/06/2025	0510 Biology 2 (2h 30min)
0550 Geography 1 (1h 30min)	05/06/2025	
	05/06/2025	0550 Geography 2 (2h 30min)
0515 Chemistry 1 (1h 30min)	06/06/2025	
	06/06/2025	0515 Chemistry 2 (2h 30min)
0530 English Language 1 (1h 30min)	07/06/2025	
0530 English Language 2 (2h)	07/06/2025	
0580 Physics 1 (1h 30min)	09/06/2025	
	09/06/2025	0580 Physics 2 (2h 30min)
0525 Economics 1 (1h 30min)	10/06/2025	
	10/06/2025	0525 Economics 2 (2h 30min)
0545 French 1 (1h 30min)	12/06/2025	
0545 French 2 (2h)	12/06/2025	
	12/06/2025	0595 Computer Science 1 (1h 30min)
	12/06/2025	0595 Computer Science 2 (2h)
0570 Mathematics 1 (1h 30min)	14/06/2025	
	14/06/2025	0570 Mathematics 2 (2h 30min)

Candidate Signature

Copyright 2025 GCE Board

Chief of Centre Signature / Stamp

REPUBLIQUE DU CAMEROUN Republic Of Cameroon LYCEE BILINGUE DE NKOLNDONGO Le Proviseur The Principal G.B.H.S. NKOLNDONGO Ministry Of Secondary Education MINISTERE DES ENSEIGNEMENTS SECONDAIRES

Pana Jean Clement
PLEG-Hors Echelle
Chevalier du Mérite Camerounais

PROVINCE
PROVINCE
CENTRE
DEPARTEMENT
DIVISION
MFOUNDI
ARRONDISSEMENT
DIVISION
YAOUNDE IV

30

REPUBLIQUE DU CAMEROUN
Paix – Travail – Patrie

REPUBLIC OF CAMEROON
Peace – Work – Fatherland

COMMUNE URBAINE D'ARRONDISSEMENT DE YAOUNDE IVe

ACTE DE NAISSANCE
BIRTH CERTIFICATE

N° 632/2009

Nom de l'enfant / Name of the child: FOTIE FOKA Blessing
Le – On the: Vingt quatre mai deux mil neuf
Est né à / Was born at: Yaoundé
Nom de l'enfant / Name of the child: FOTIE FOKA Blessing
De sexe – Sex: Masculin
De – Of: FOKA Dieudonné
Né(e) – Born on the: 10.02.1969
Domicilié à / Resident at:
Profession – Occupation: Mécanicien
Et de – And of: MEFFO TINKU Carolle
Née à – Born at: Douala
Le – On the: 15.08.1980
Domiciliée à / Resident at: YDE - Emombo
Profession – Occupation: Ménagère
Dressé le / Drawn up on the: Vingt six mai deux mil neuf
Sur la déclaration de / In accordance with the declaration of: Mme Odette WOUJE N.
Inf. Acc. et Puericultrice D.E
Déc n° 1547/09
Lesquels ont certifié la sincérité de la présente déclaration / Who attesded to the truth of this declaration
Par nous, / By Us, Civil Status Registrar for Centre: Albert Marie Olanda, 2e Adjoint au Maire de Y/de IVe, Officier
De l'état civil du centre de
Assisté de / In the presence of: BENGONO Jacqueline
Le Secrétaire d'Etat Civil / Civil Status Registrar
Le Secrétaire

Signature de l'officier d'état civil

Albert Marie Olanda
2e Adjoint au Maire de Y/de IVe

GENERAL CERTIFICATE OF EDUCATION BOARD

P.M.B. 10,000 Buea, South West Region, Republic of Cameroon

GCE Ordinary Level June 2025

CANDIDATE PRE REGISTRATION RECEIPT

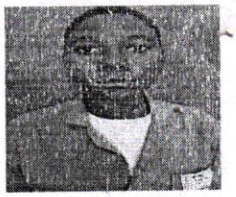

Receipt No: **130285134OL010165**

08/01/2025 at 09:04:29

Examination Centre: **13028** **GOVERNMENT BILINGUAL HIGH SCHOOL NKOLNDONGO - YAOUNDE**

C.I.N and Name : **130285134** **WANE PRECESS GIJE**

Date of Birth: **01/12/2009** Sex: **Female** Place of Birth: **Edea**

SPECIALTY : **SCIENCE SUBJECTS (SCIENCE)** - Subject(s) Registered: **10**

	Subjects	Subject Fee		Subjects	Subject Fee
1)	0510 Biology	1000	2)	0515 Chemistry	1000
3)	0525 Economics	1000	4)	0530 English Language	1000
5)	0545 French	1000	6)	0550 Geography	1000
7)	0565 Human Biology	1000	8)	0570 Mathematics	1000
9)	0575 Additional Mathematics	1000	10)	0580 Physics	1000

Total Subject / Practical Fee (A): **10,000**

Registration Fee (B): **8,000**

Total Amount Paid (A+B): **18,000**

NB: **** CHECK YOUR ENTRIES TO ENSURE THAT THEY ARE CORRECT ****

DO NOT PAY YOUR REGISTRATION FEE TO THE CHIEF OF CENTRE. PAY TO THE MTN MOBILE MONEY OPERATOR ONLY AND OBTAIN A RECEIPT.

- Unique Identifier:230582954

Candidate Signature

Copyright 2025 GCE Board

Chief of Centre Signature / Stamp

REPUBLIQUE DU CAMEROUN Republic Of Cameroon LYCEE BILINGUE DE NKOLNDONGO Le Proviseur The Principal G.B.H.S. NKOLNDONGO Ministry Of Secondary Education MINISTERE DES ENSEIGNEMENTS SECONDAIRES

Ebana Noah Clément
PLEG-Hors Echelle
Chevalier du Mérite Camerounais
Chevalier des Palmes Académiques

A.M. N° 025/07 du 16.11.2007 de C.U. Edéa

PROVINCE
PROVINCE
Littoral

DEPARTEMENT
DIVISION
Sanaga Maritime

ARRONDISSEMENT
SUBDIVISION
Edéa

REPUBLIQUE DU CAMEROUN
Paix - Travail - Patrie
REPUBLIC OF CAMEROON
Peace - Work - Fatherland

CENTRE D'ETAT CIVIL
CIVIL STATUS REGISTRATION CENTRE
De - Of Communauté Urbaine d'Edéa

ACTE DE NAISSANCE
BIRTH CERTIFICATE

N° 249/09

Nom de l'enfant / Name of the child: WANE PRECESS GITE
Le - On the: Premier décembre deux mil neuf
Est né(e) à / Was born at: Edéa
Nom de l'enfant / Name of the child: WANE PRECESS GITE
De sexe - Sex: Féminin
De - Of: Finya Wane Samuel
Né à - Born at: Kunéi le 1er 02. 1975
Domicilié à / Resident at: Edéa
Profession - Occupation: Driver
Et de - And of: Neba Pô Vivian
Née à - Born at: Poalut
Le - On the: 31 Janvier 1981
Domiciliée à / Resident at: Edéa
Profession - Occupation: Ménagère
Dressé le / Drawn up on the: Quinze décembre deux mil neuf
Sur la déclaration de / In accordance with declaration of: M. Finya Wane Samuel,
Déclaration N° 359/09 de la Maternité Domus - Edéa

Lesquels ont certifié la sincérité de la présente déclaration, / Who attested to the truth of this declaration

Par nous / By us, Dieudonné NZOKE Officier de l'état civil du centre de / Civil status registrar: Délégué du Gouvernement Auprès de la C.U. d'Edéa

Assisté de / In the presence of: Robert

Secrétaire de l'Etat Civil / Civi Status Registrar

Signature de l'Officier de l'Etat Civil / Signature of Registrar

Dieudonné NZOKE
Délégué du Gouvernement
Auprès de la C.U. d'Edéa