HPC 이노베이션 허브
응용해석 SW VM 환경 사용자 가이드

Version 0.1
(2020.10.19)

한국정보통신기술협회
HPC 이노베이션 허브
사정환

❖목차

✓ VM 시스템
- 관련 프로그램 설치 3
- VM 작업 4
- VM 이미지 10
- VM 목록 11

✓ 응용해석 SW
- 1. Midas NFX & MeshFree 12
- 2. DAFUL 15
- 3. MAPS-3D 16
- 4. AFDEX 17
- 5. PIAnO 18
- 6. ANSYS Mechanical CFD 20

❖프로그램 설치 및 최신 버전 확인

- ✓ ① 확인 위치 : 사용자 지원 > 프로그램 설치
- ✓ ② 필수 프로그램 목록 및 버전 확인
- ✓ ③ VM 관련 프로그램

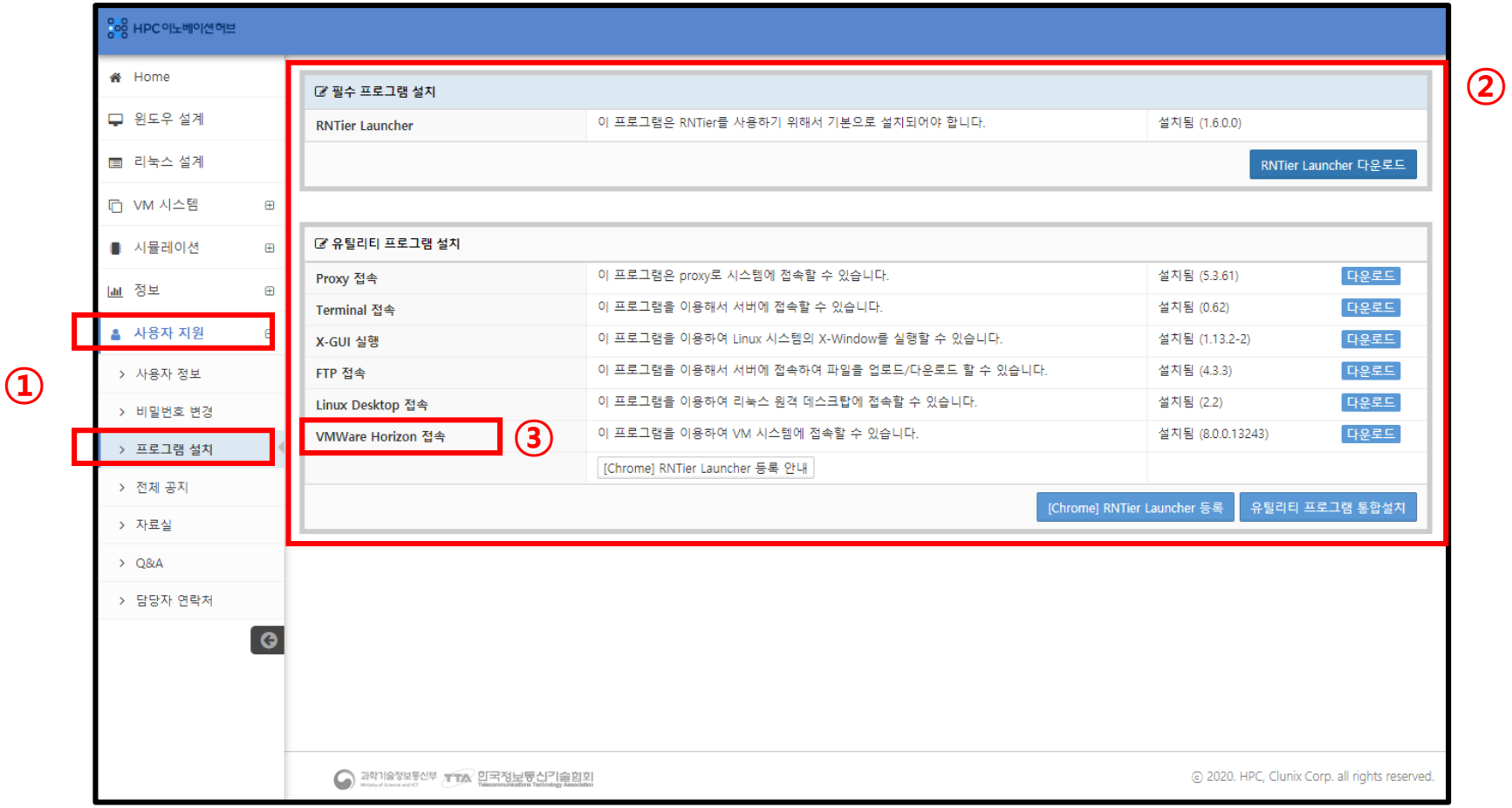

❖응용해석 SW VM 환경 사용

- ✓ 시스템 > VM 작업
- ✓ 새 VM 생성 : 사용가능한 VM 이미지를 가져옴

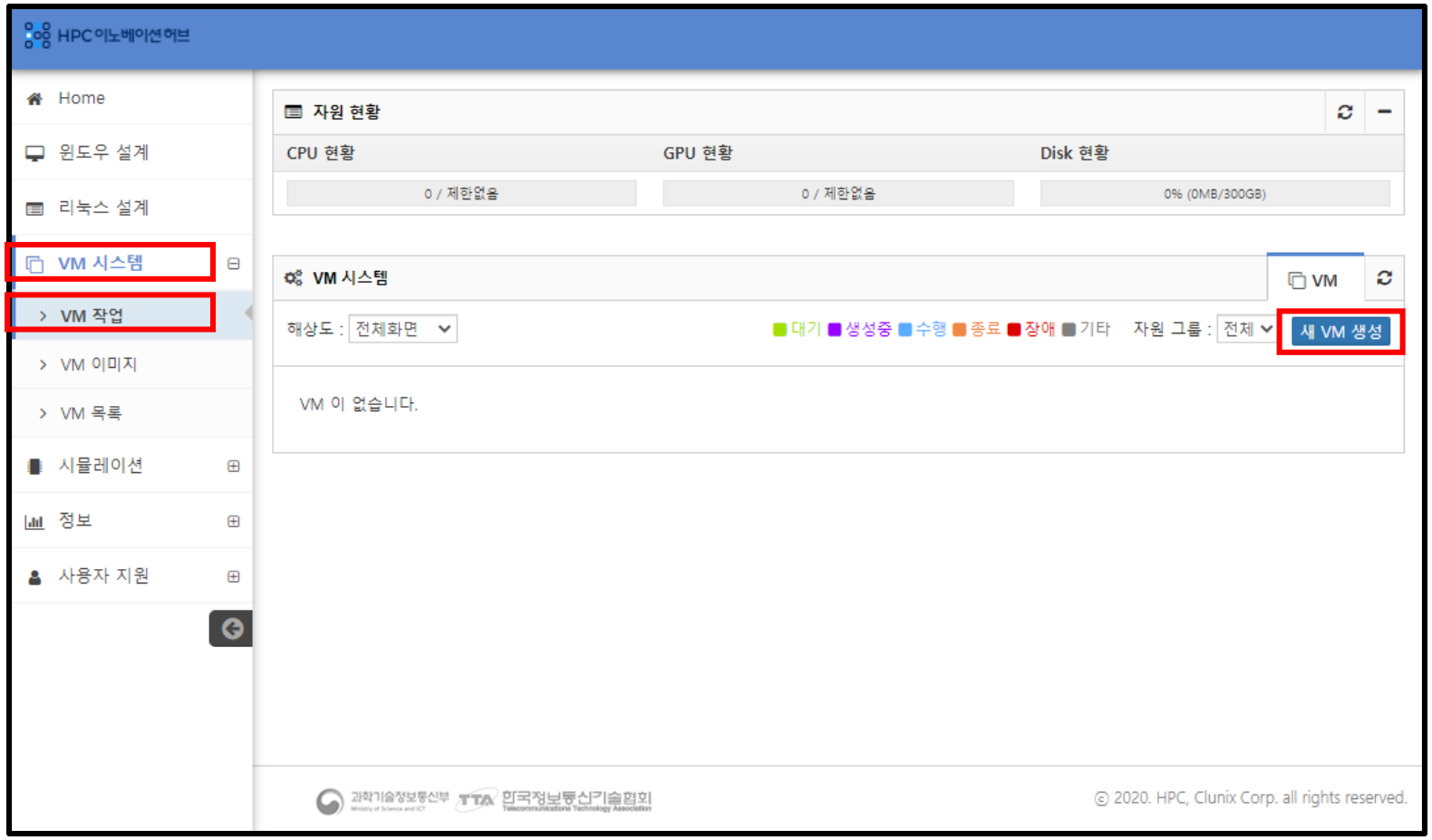

❖응용해석 SW VM 생성

- ✓ VM 시스템 > VM 작업 > 새 VM 생성
- ✓ 사용 가능한 VM 이미지를 사용하여 사용자가 사용가능 하도록 사용자 VM 생성
- ✓ 사용자가 사용가능한 VM 생성에 **약 10분**의 생성 시간 소요

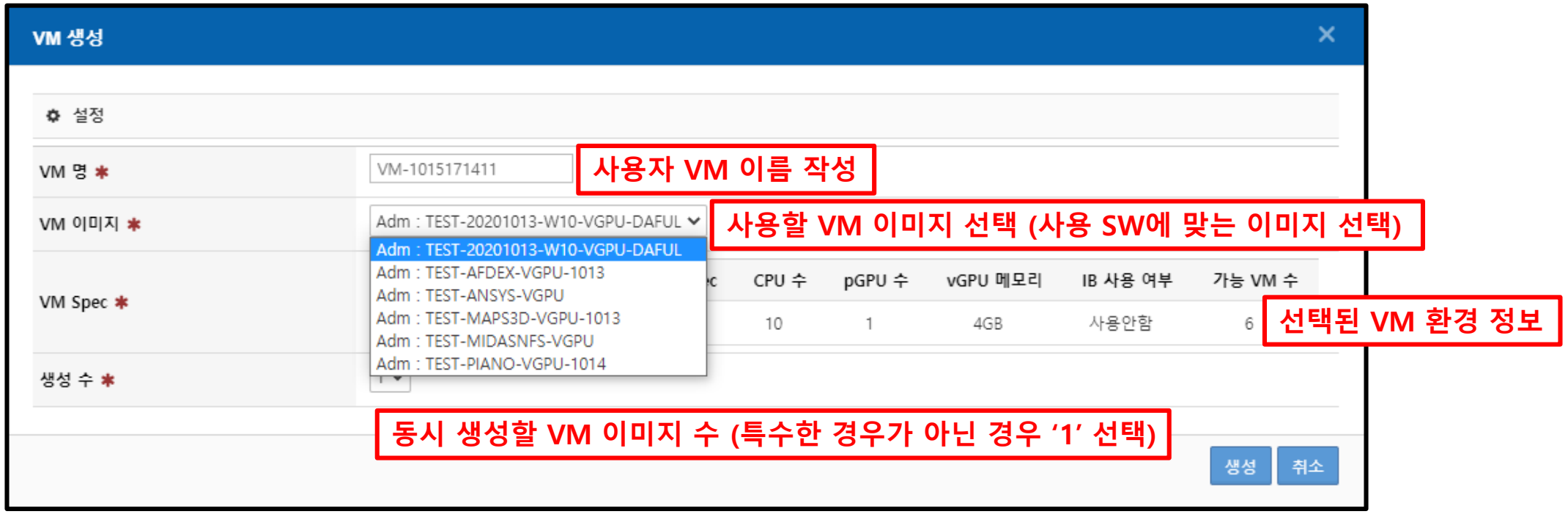

❖응용해석 SW VM 생성

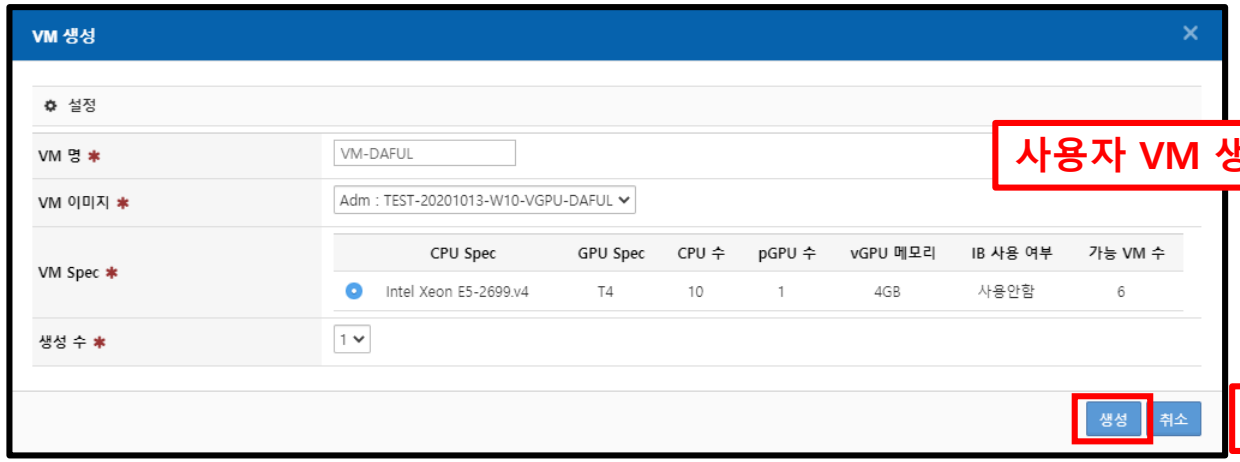

사용자 VM 생성 정보 확인

정보 확인 후 생성 진행

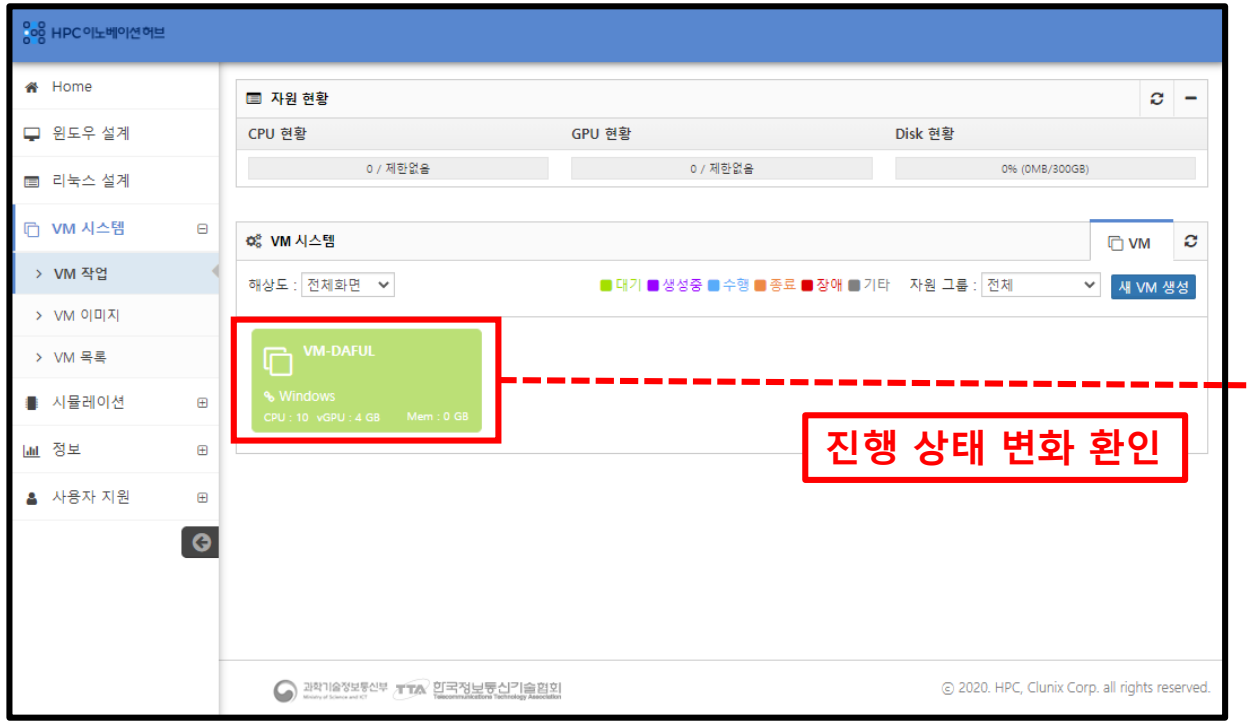

진행 상태 변화 확인

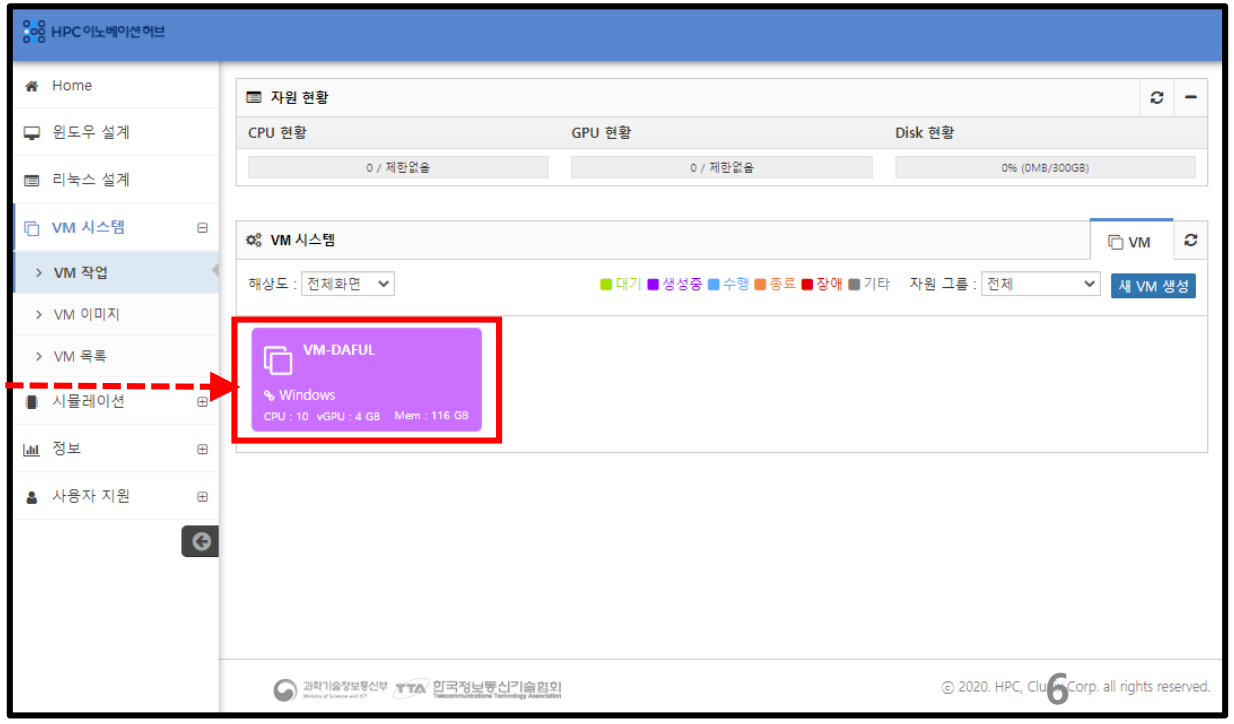

❖응용해석 SW VM 생성 정보 확인 (VM 아이콘 클릭으로 정보 확인 가능)

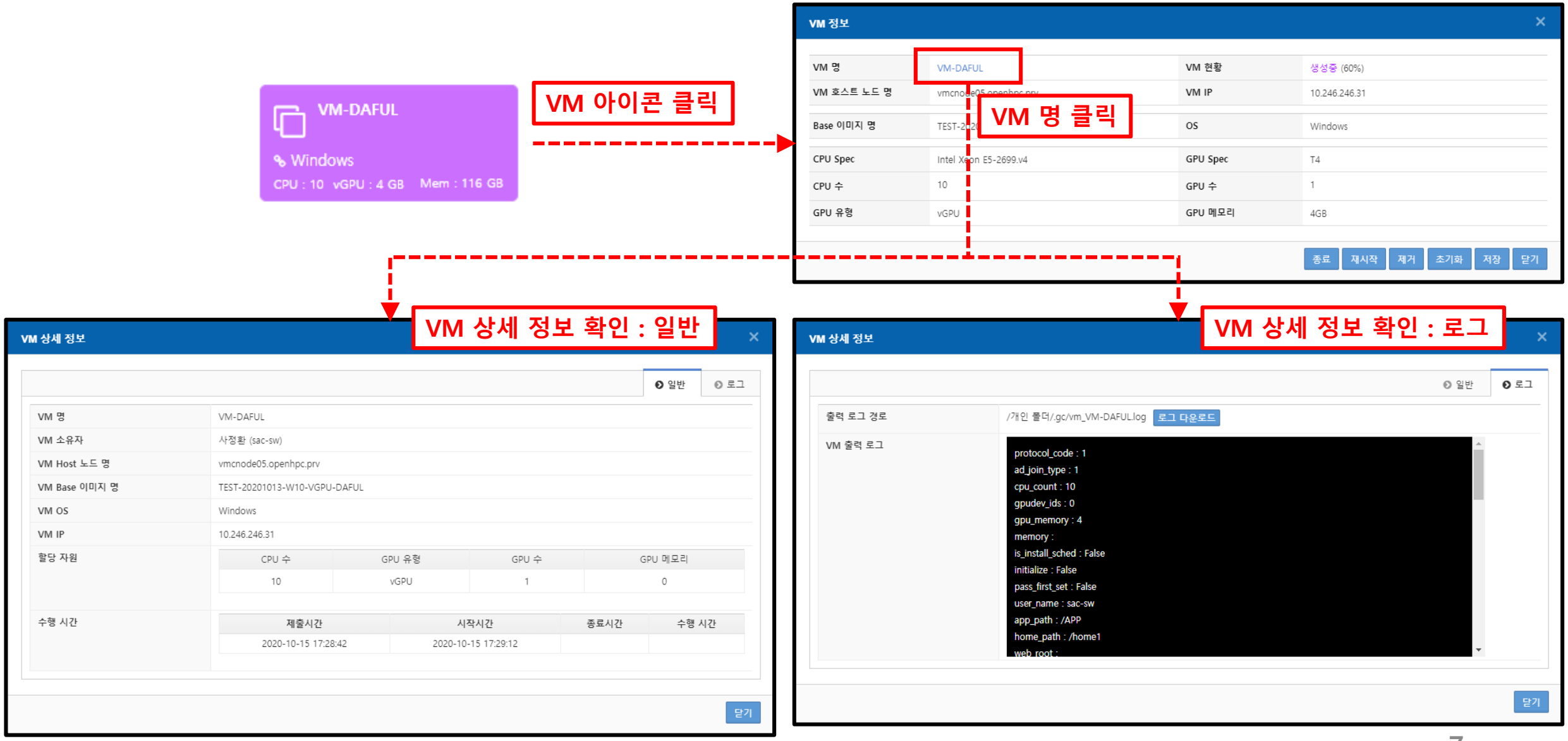

❖응용해석 SW VM 생성 확인

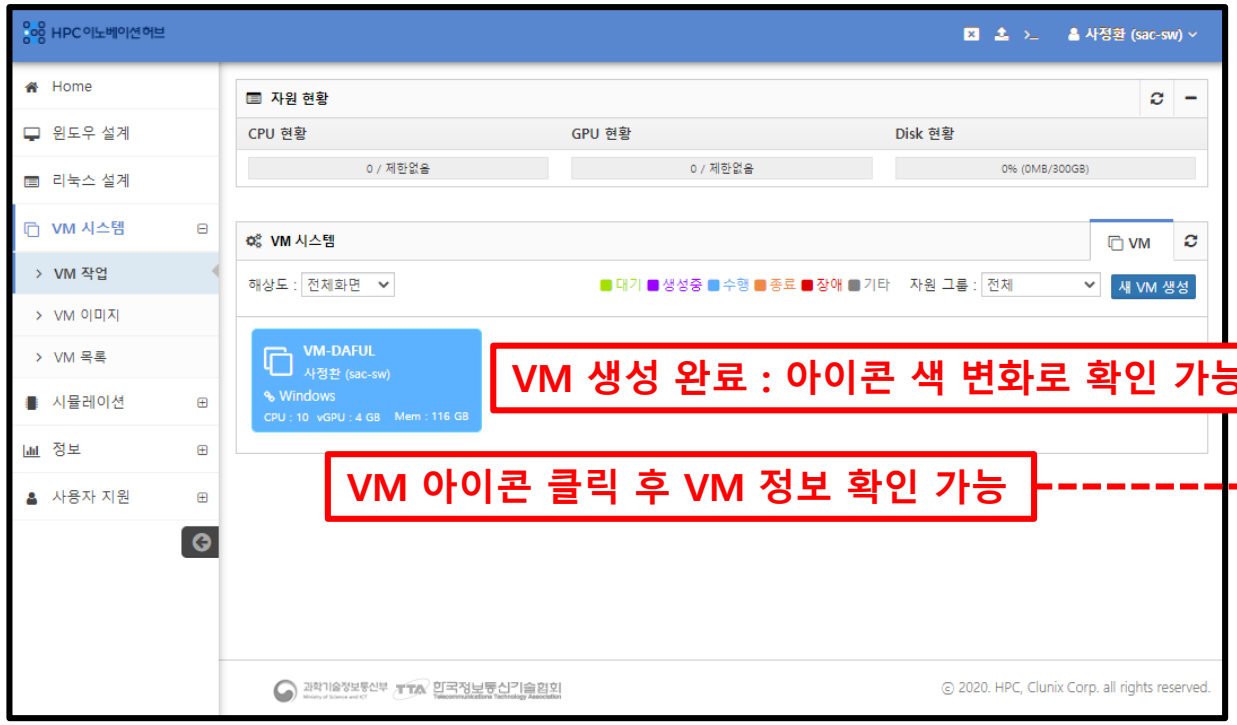

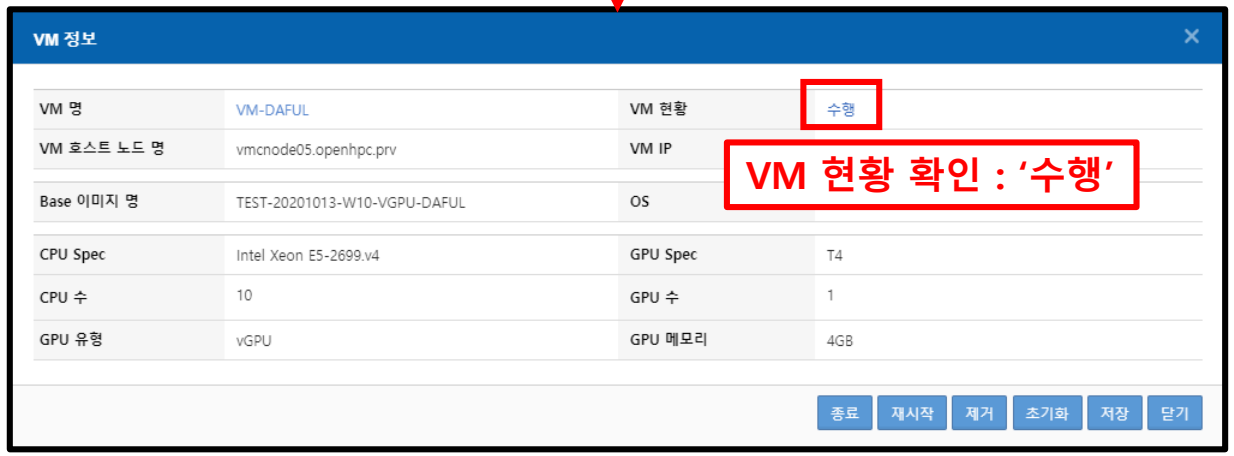

❖응용해석 SW VM 사용

- ✓ VM 아이콘의 플레이 버튼(▶) 클릭
- ✓ VM 첫 사용 시 설정으로 인해 **1~2분** 시간 소요

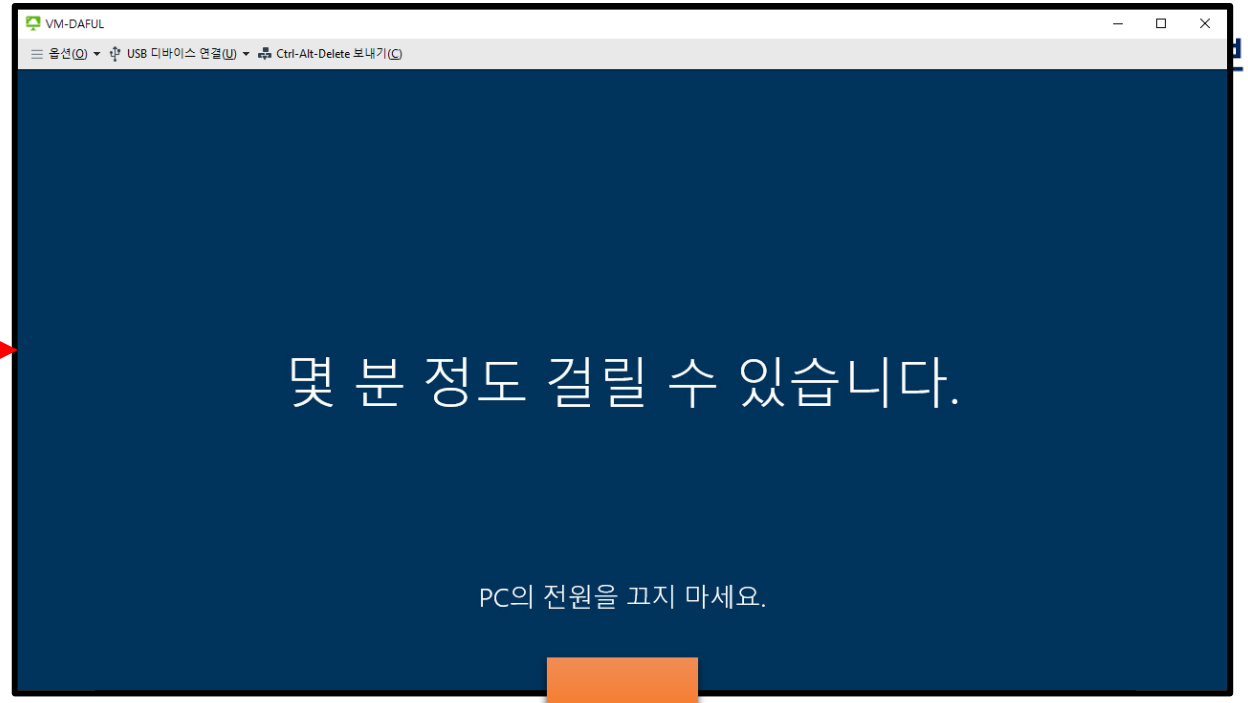

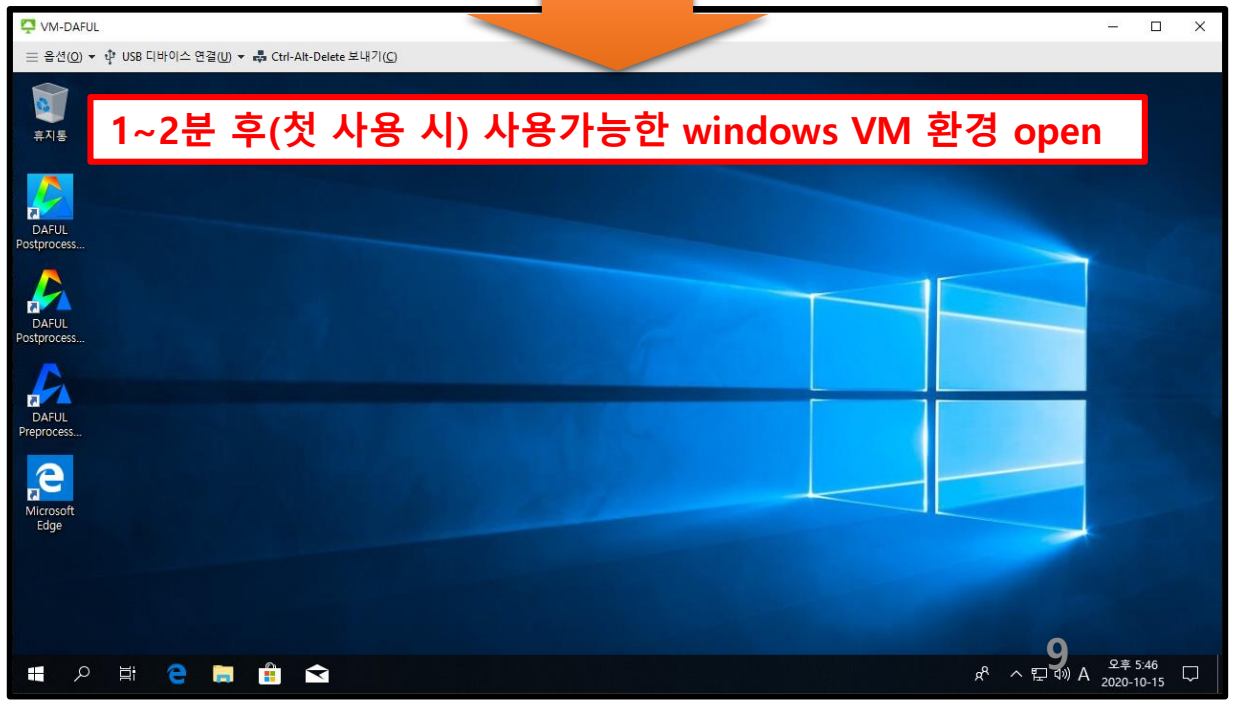

❖사용자 VM 이미지 관리

- ✓ VM 시스템 > VM 이미지
- ✓ 사용자가 사용하는 VM을 저장
- ✓ 사용자의 최신 버전의 VM 관리

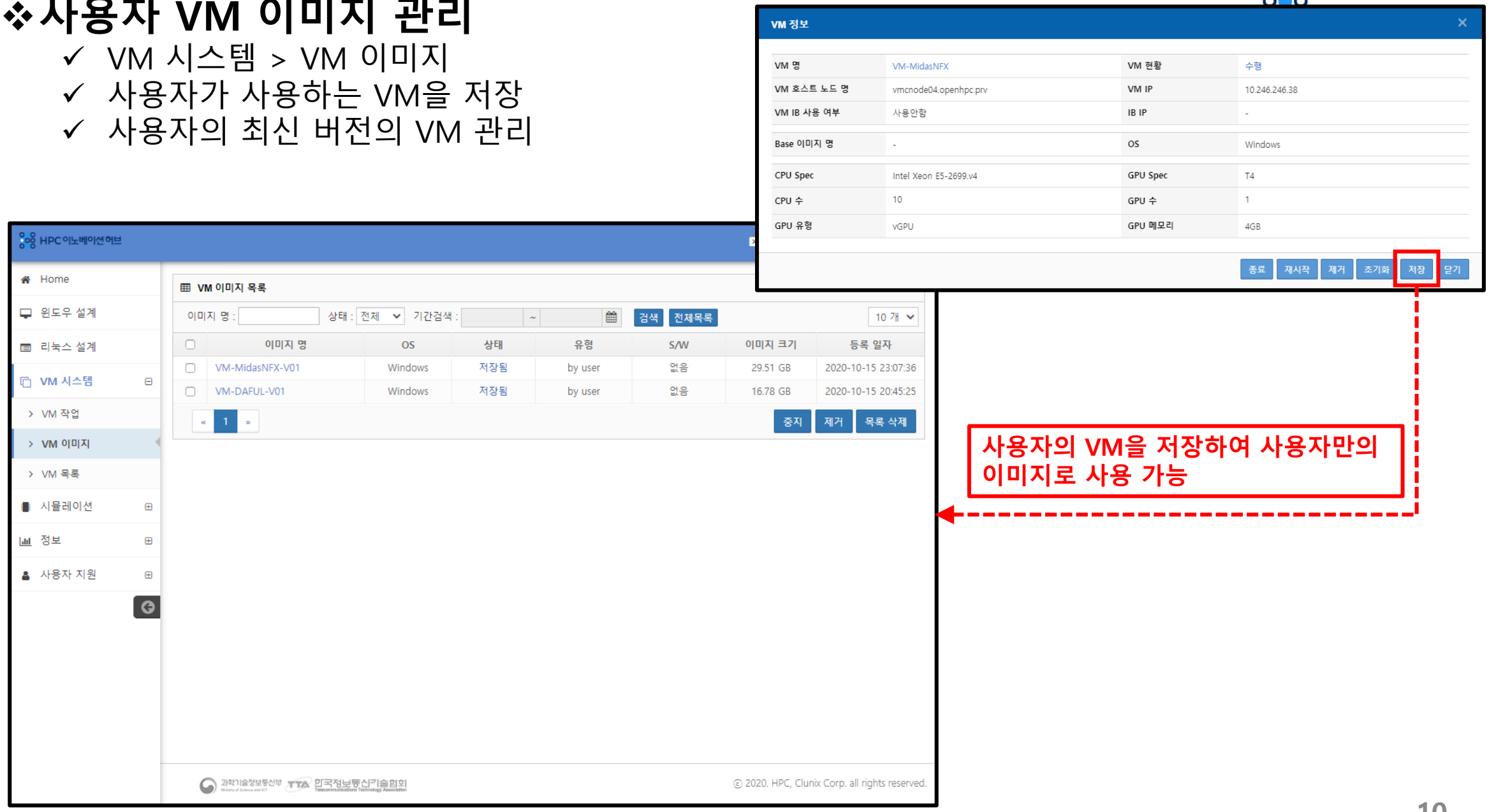

사용자의 VM을 저장하여 사용자만의 이미지로 사용 가능

❖사용자 VM 목록 관리

- ✓ VM 시스템 > VM 목록
- ✓ 사용자가 사용하는 VM 목록 확인
- ✓ 사용자 VM 제거 및 목록 삭제 가능

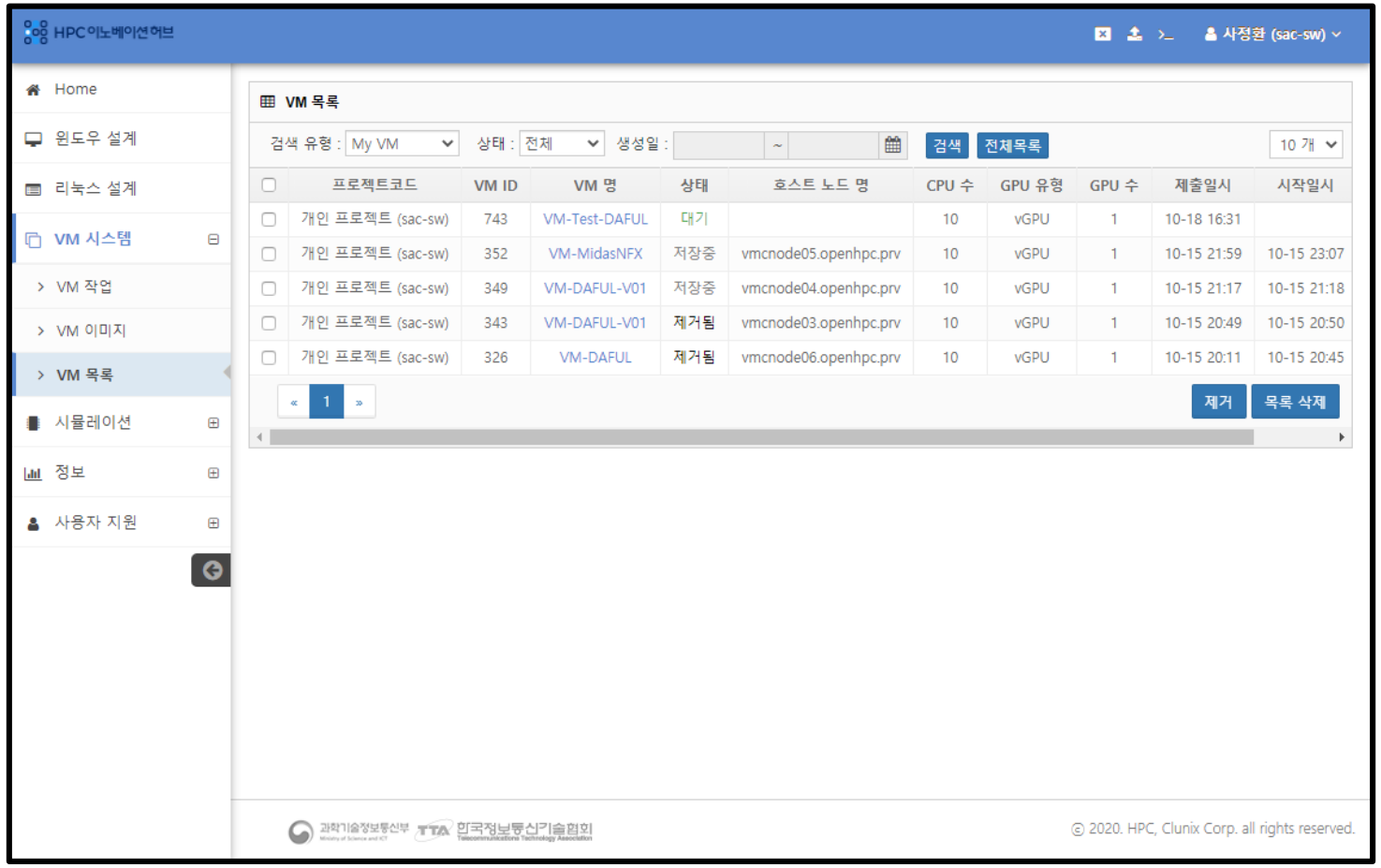

❖Midas NFX & MeshFree

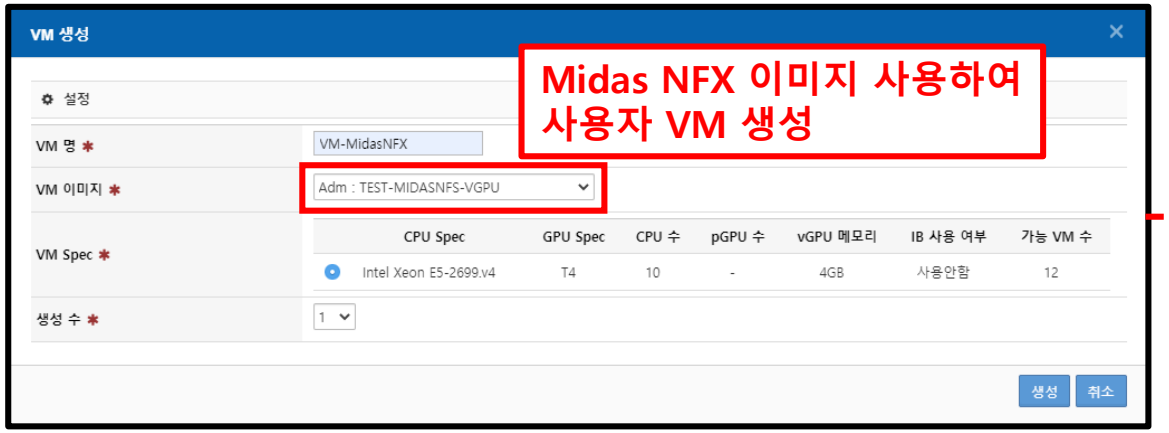

Midas NFX 이미지 사용하여 사용자 VM 생성

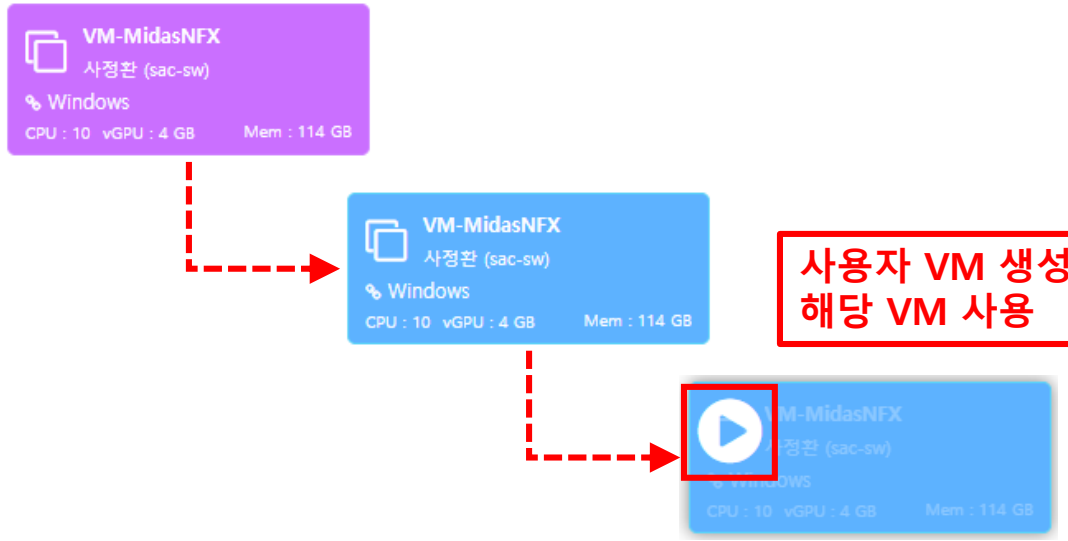

사용자 VM 생성 후 해당 VM 사용

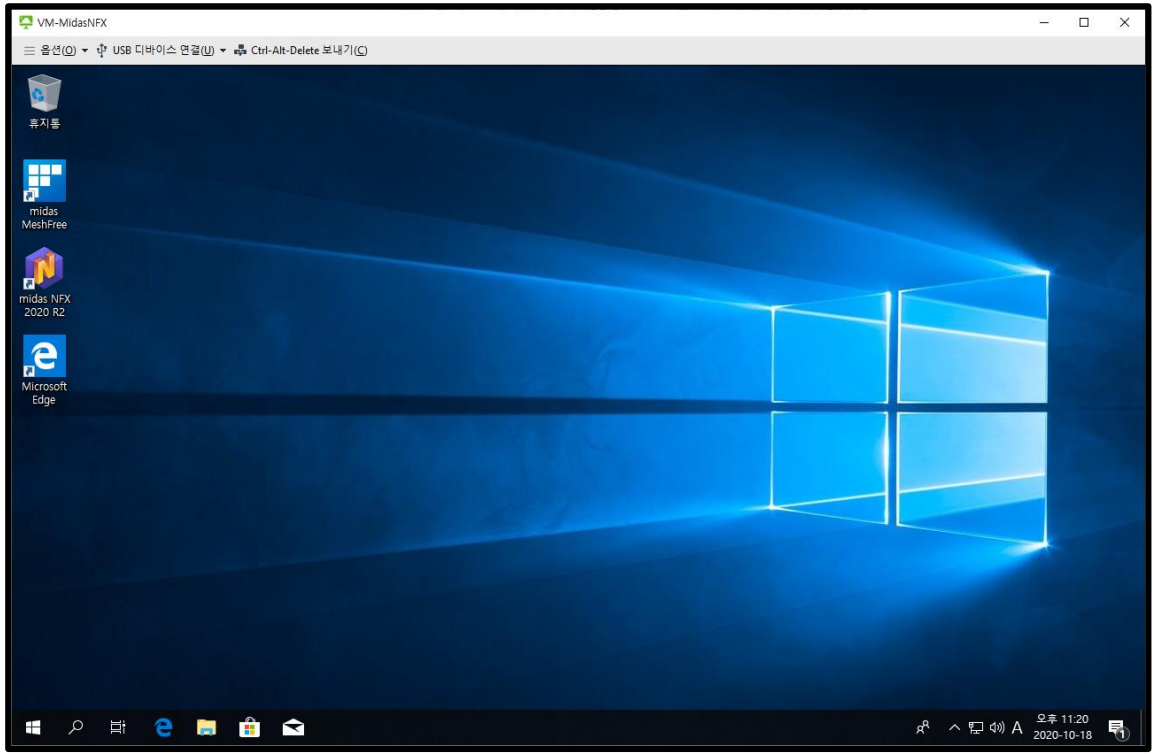

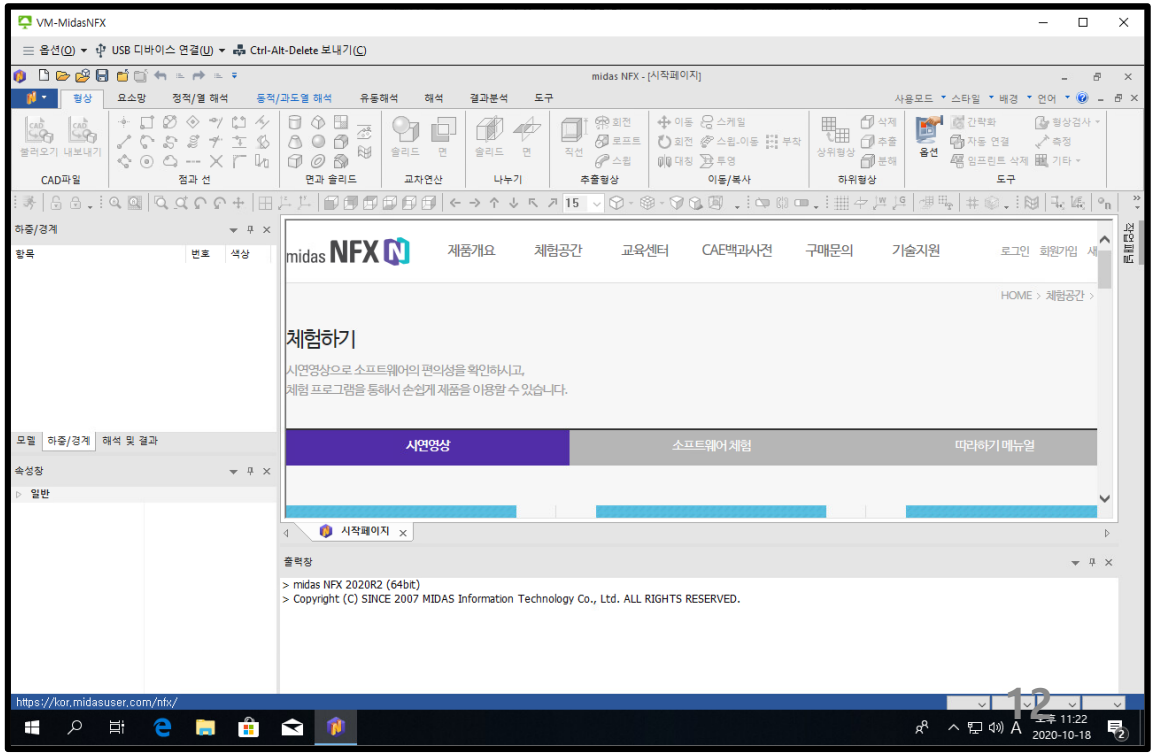

❖Midas NFX 라이선스 설정(해당 VM 첫 사용 시)

- ✓ 도구>옵션>라이선스
- ✓ 네트워크(FLEXnet관리자) 선택
- ✓ 서버이름에 swlicense 입력 후 확인

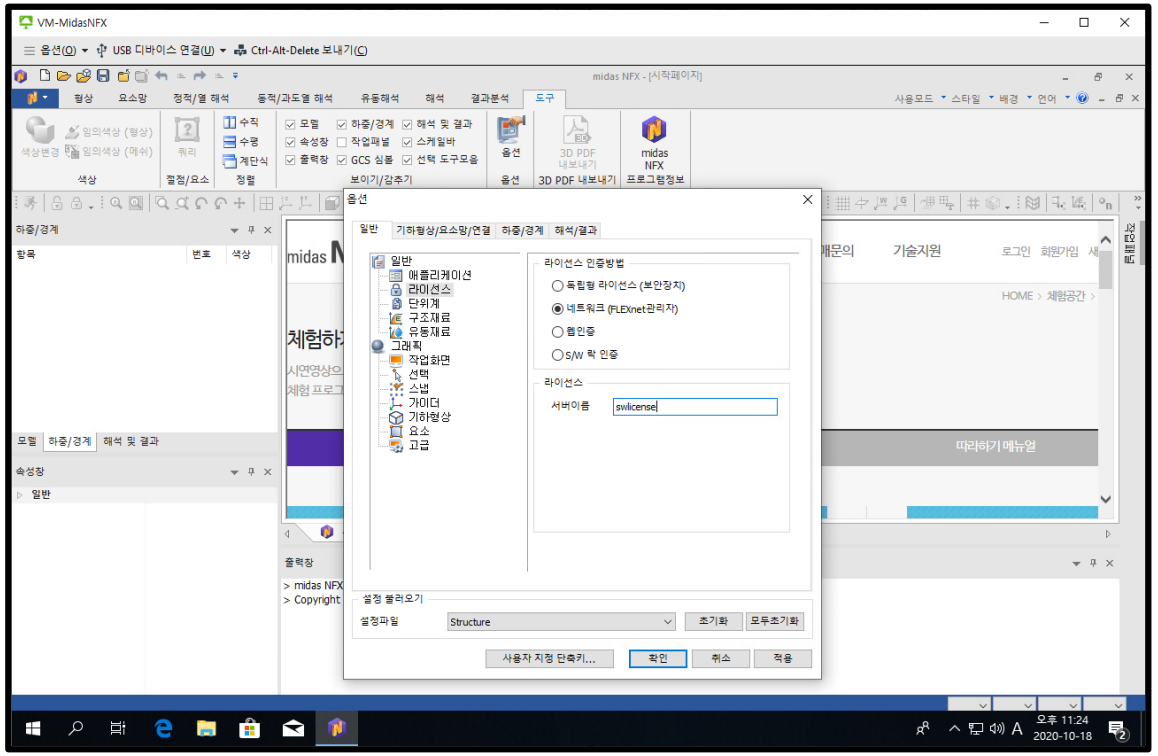

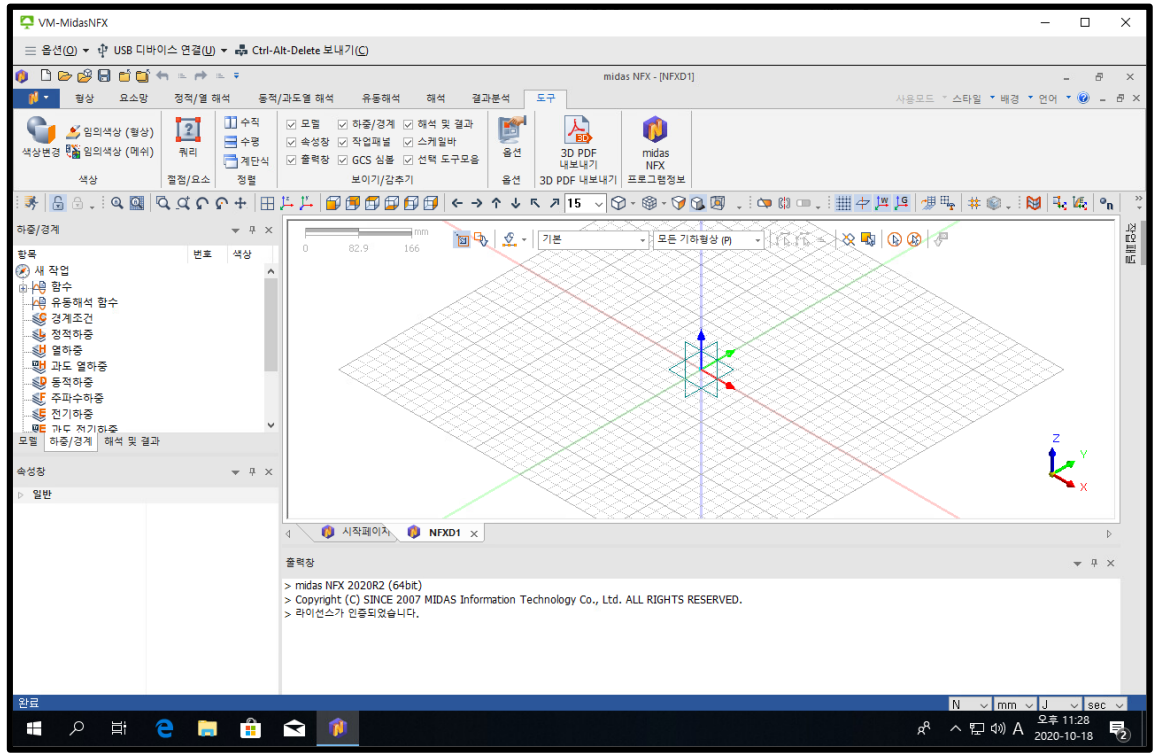

❖Midas MeshFree 라이선스 설정(해당 VM 첫 사용 시)

- ✓ 라이선스>라이선스 등록
- ✓ Flex Net 선택
- ✓ 서버이름에 swlicense 입력 후 확인

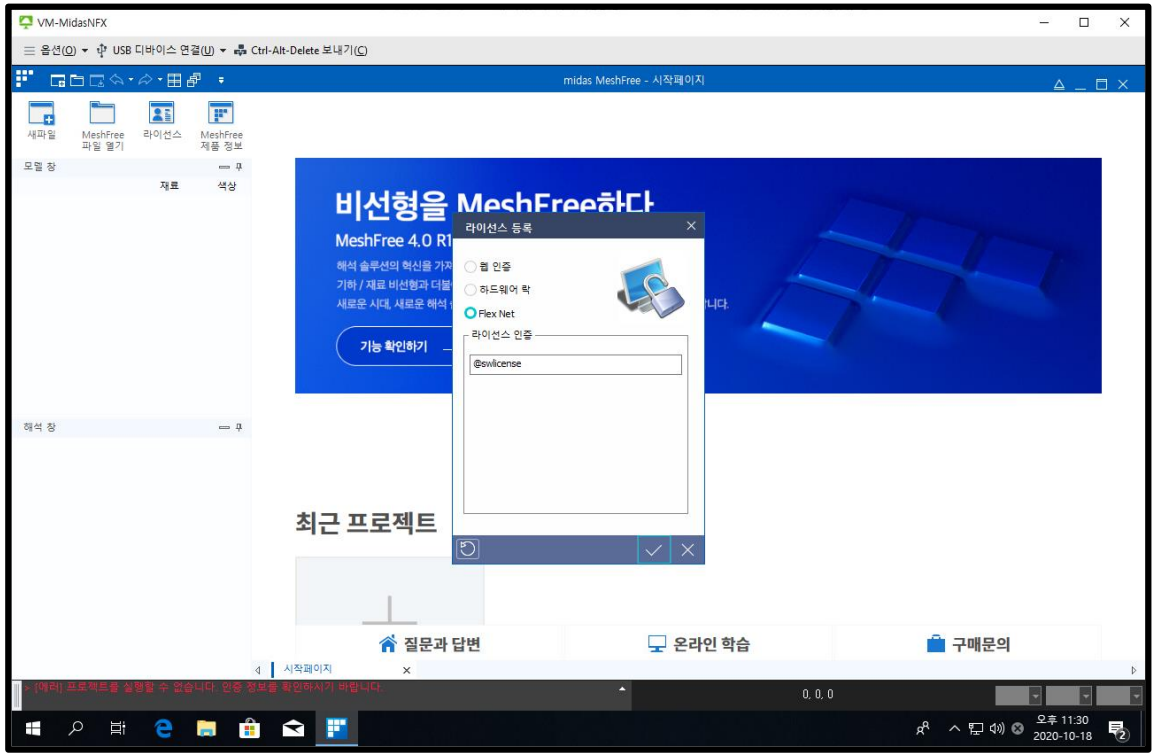

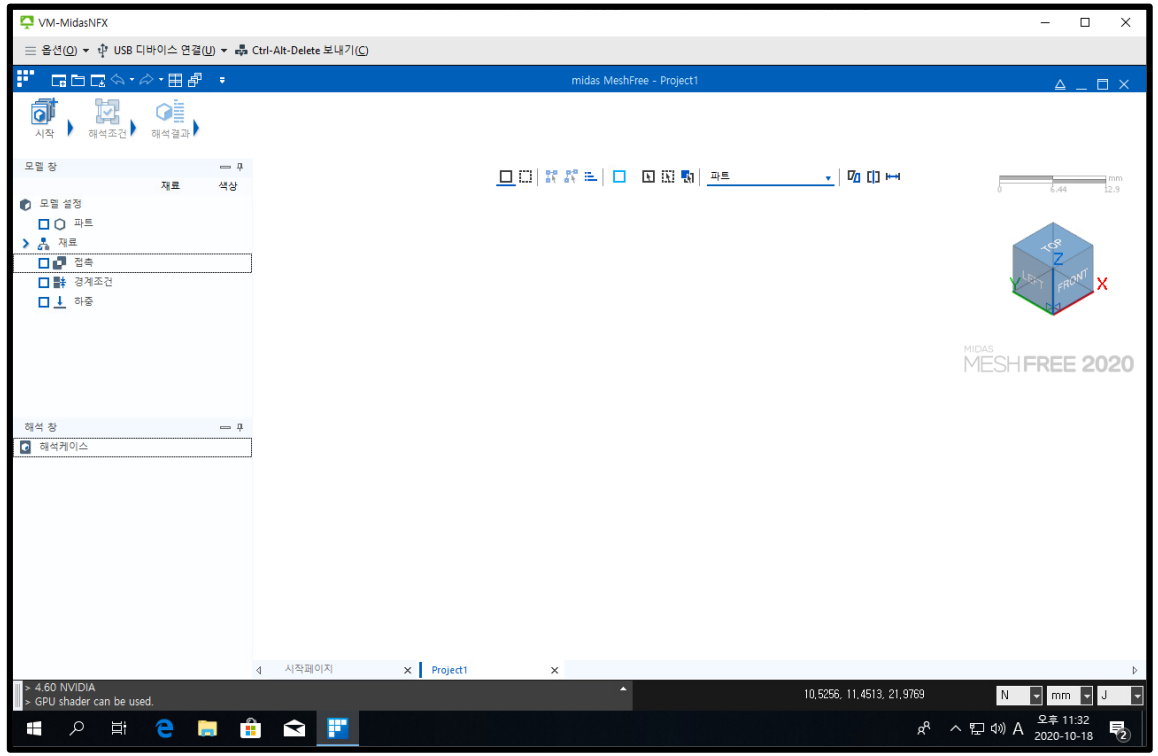

❖ DAFUL

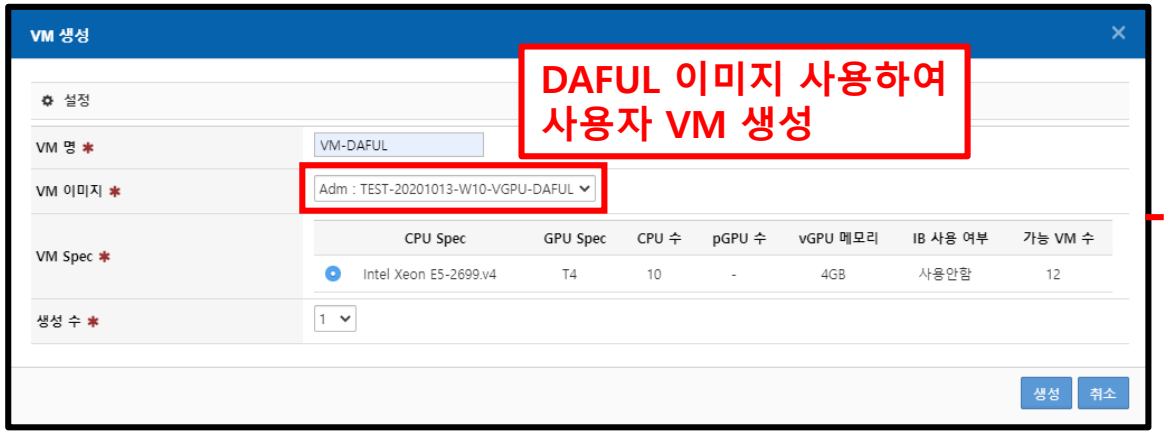

DAFUL 이미지 사용하여
사용자 VM 생성

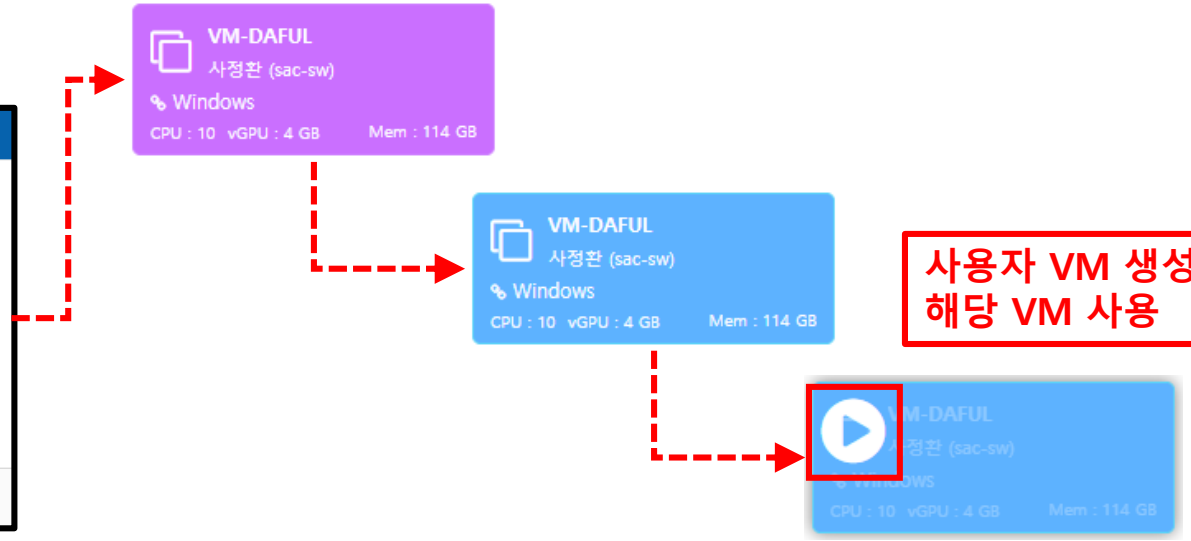

사용자 VM 생성 후
해당 VM 사용

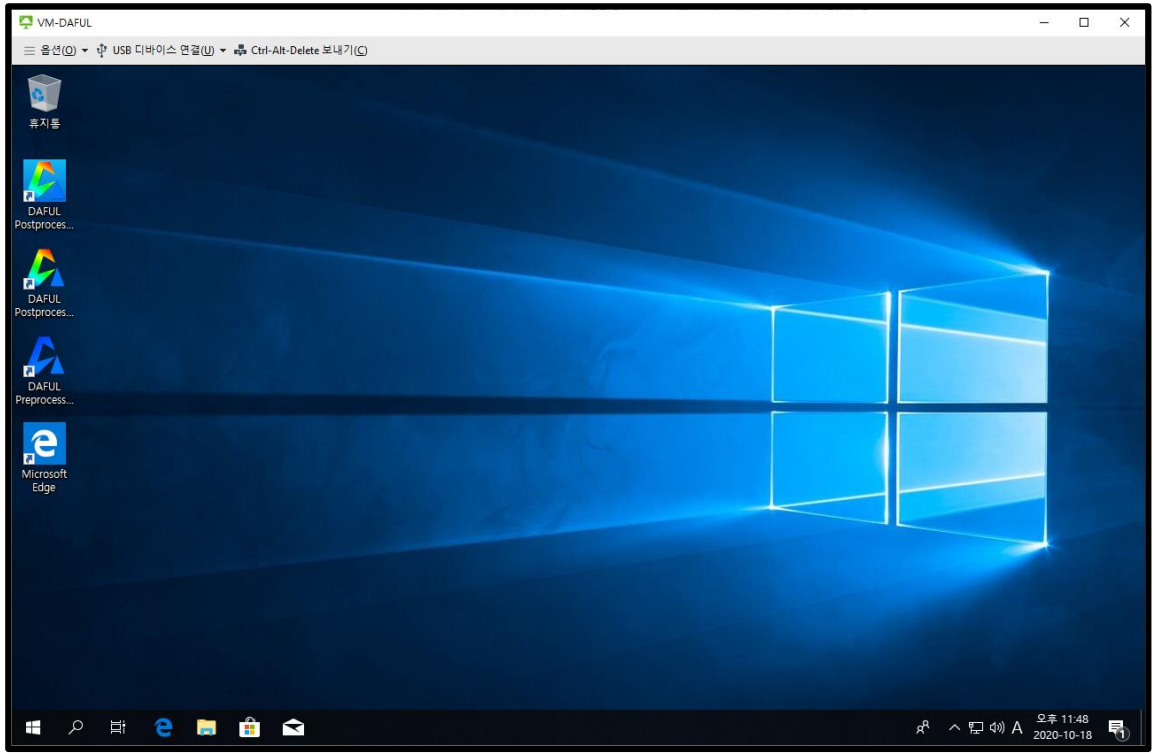

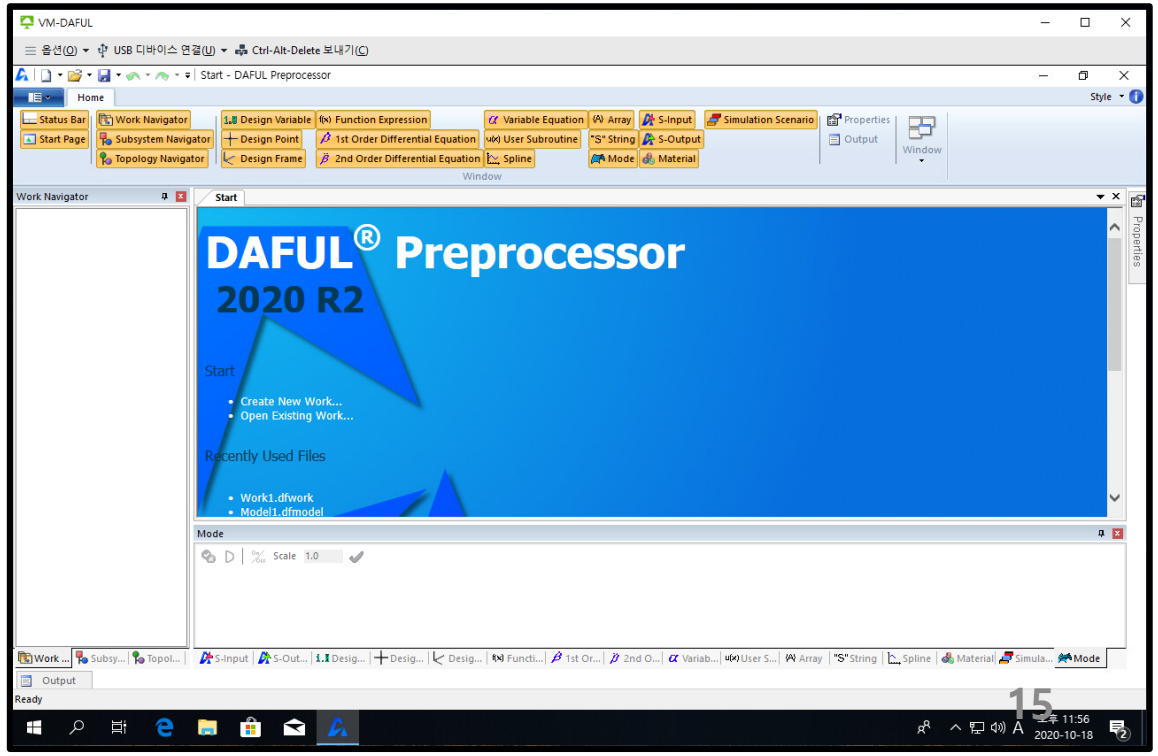

❖ MAPS-3D

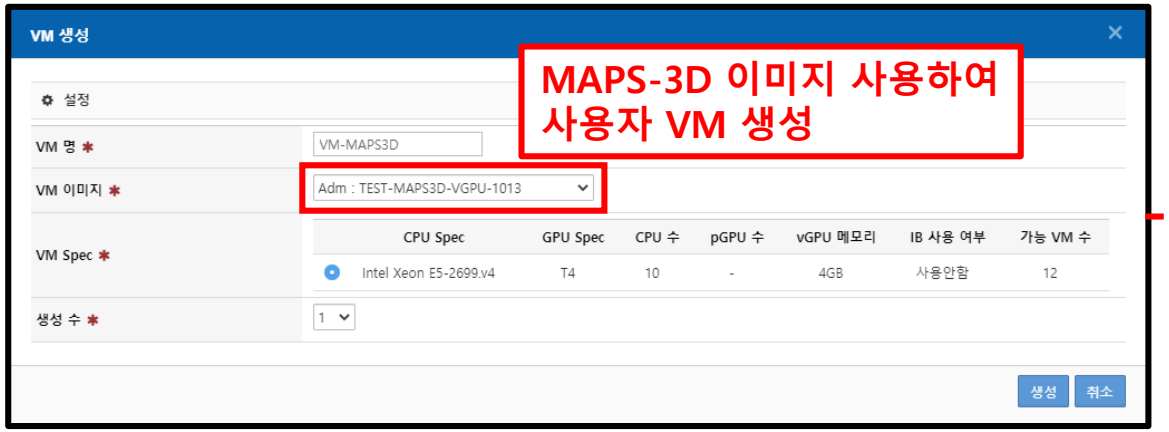

MAPS-3D 이미지 사용하여 사용자 VM 생성

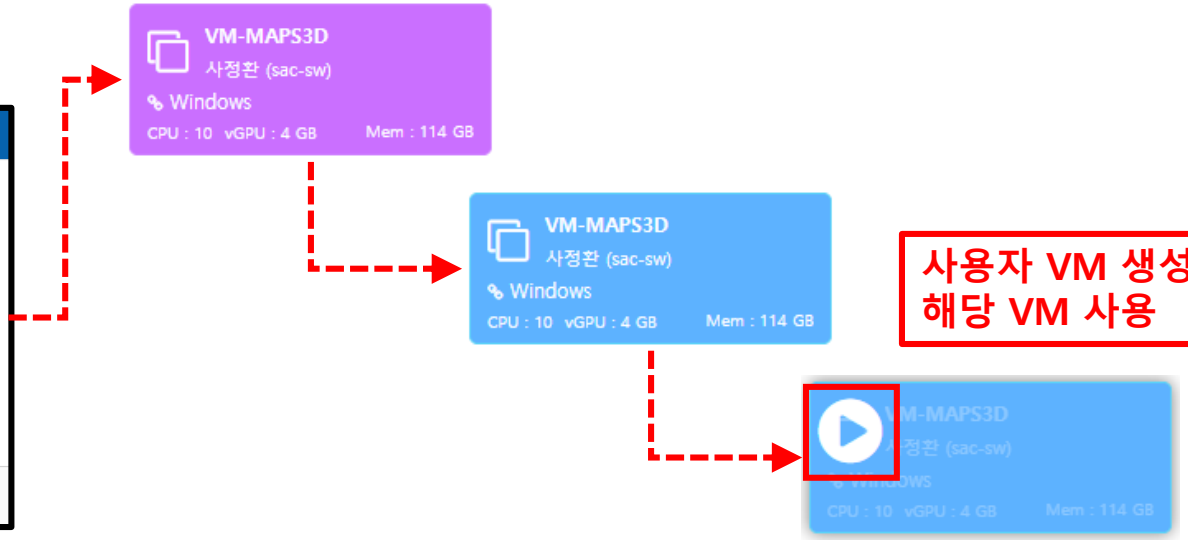

사용자 VM 생성 후 해당 VM 사용

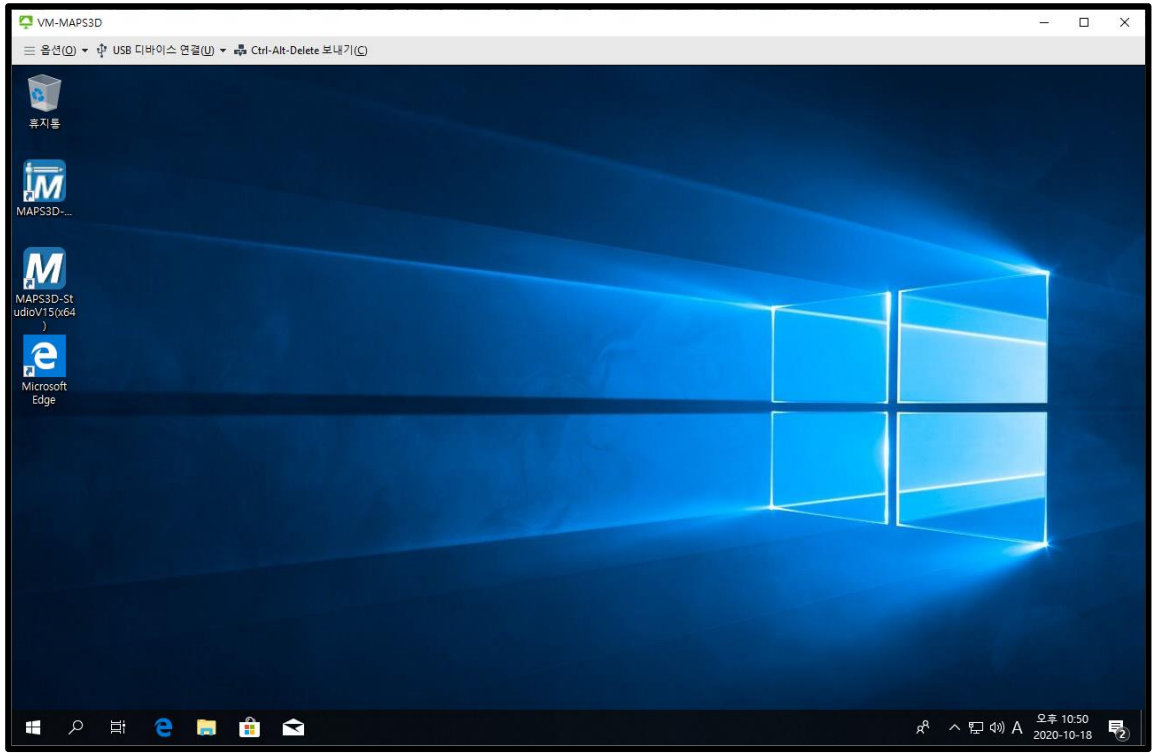

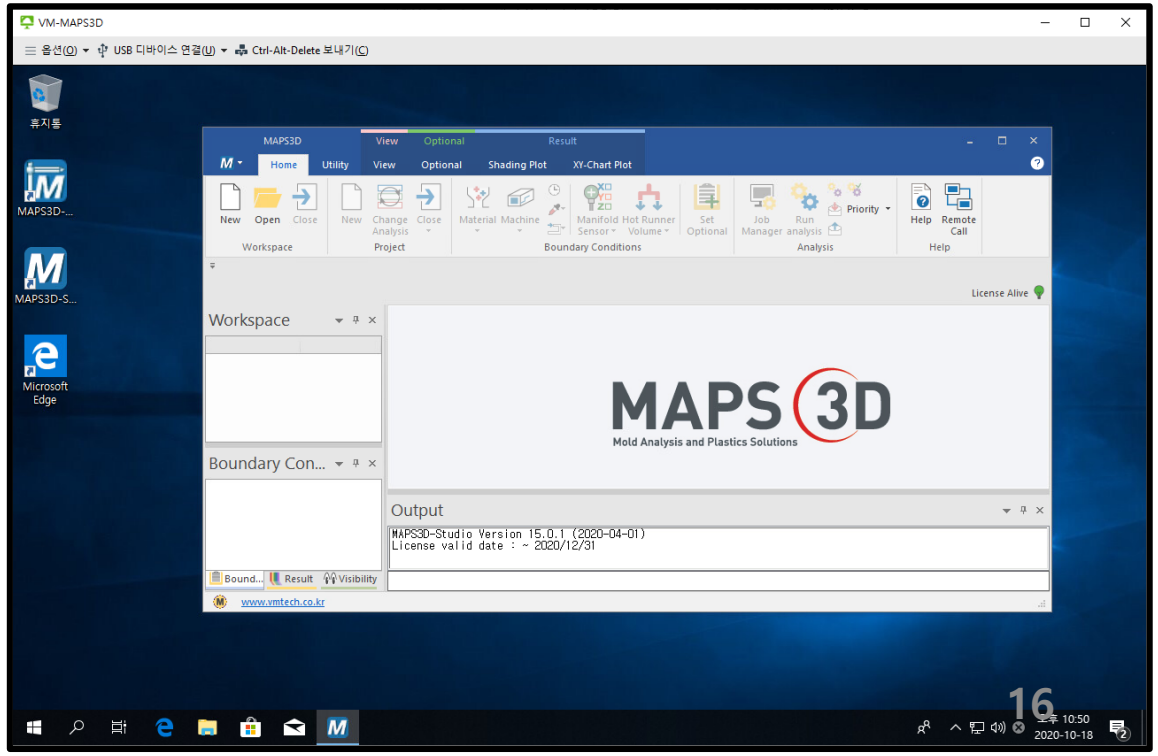

❖ AFDEX

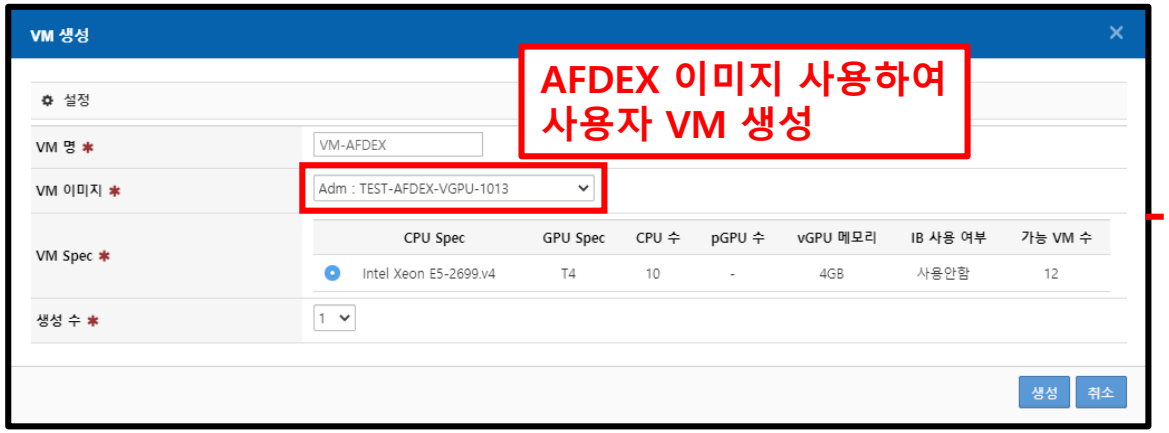

AFDEX 이미지 사용하여 사용자 VM 생성

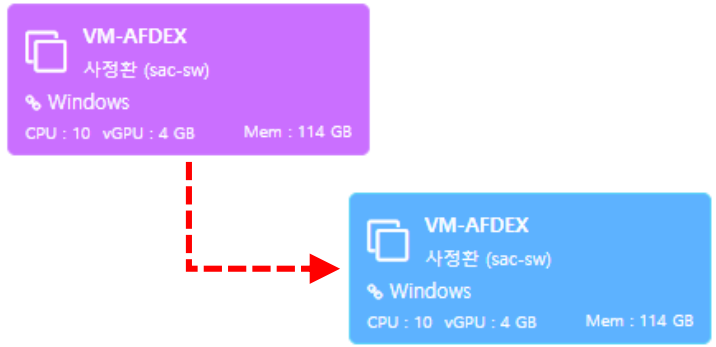

사용자 VM 생성 후 해당 VM 사용

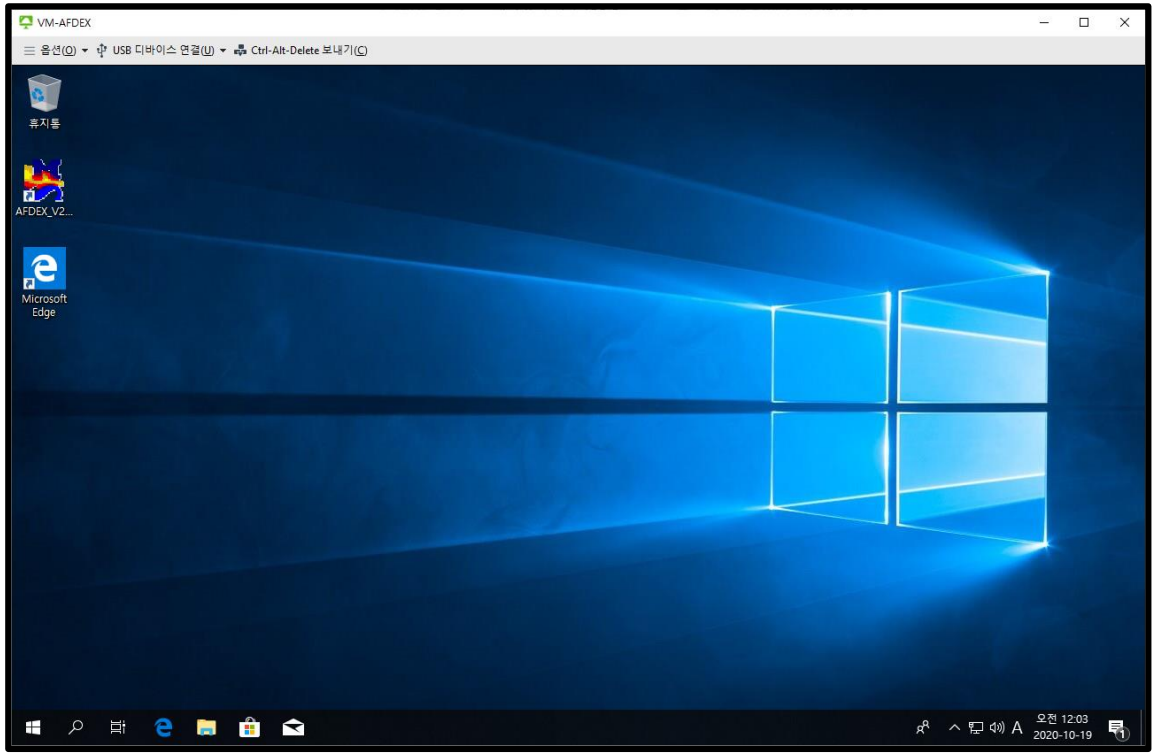

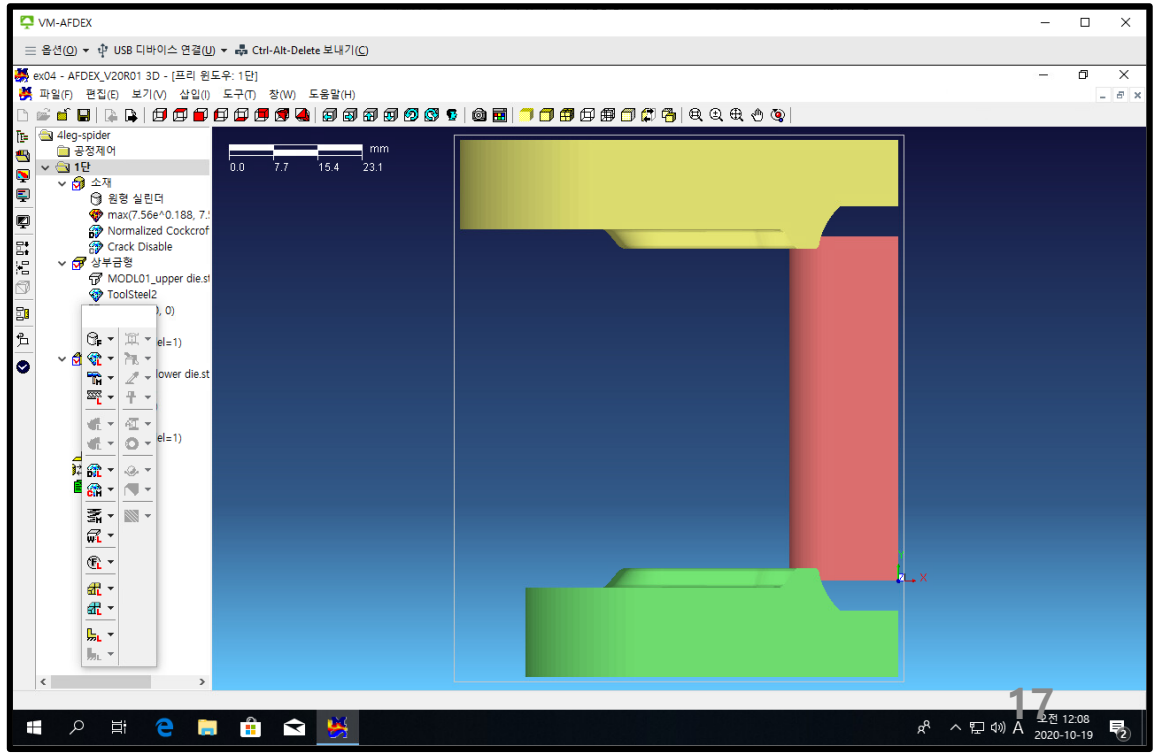

❖ PIAnO

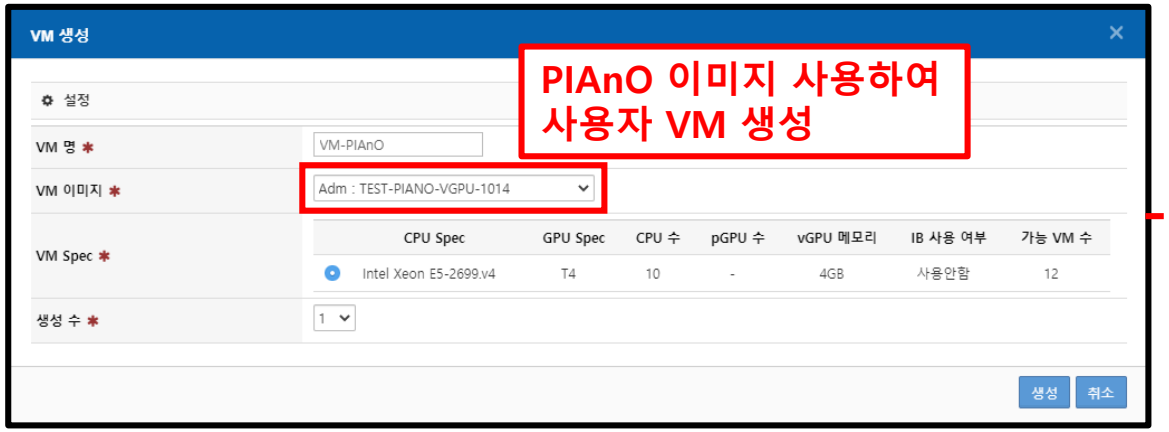

PIAnO 이미지 사용하여 사용자 VM 생성

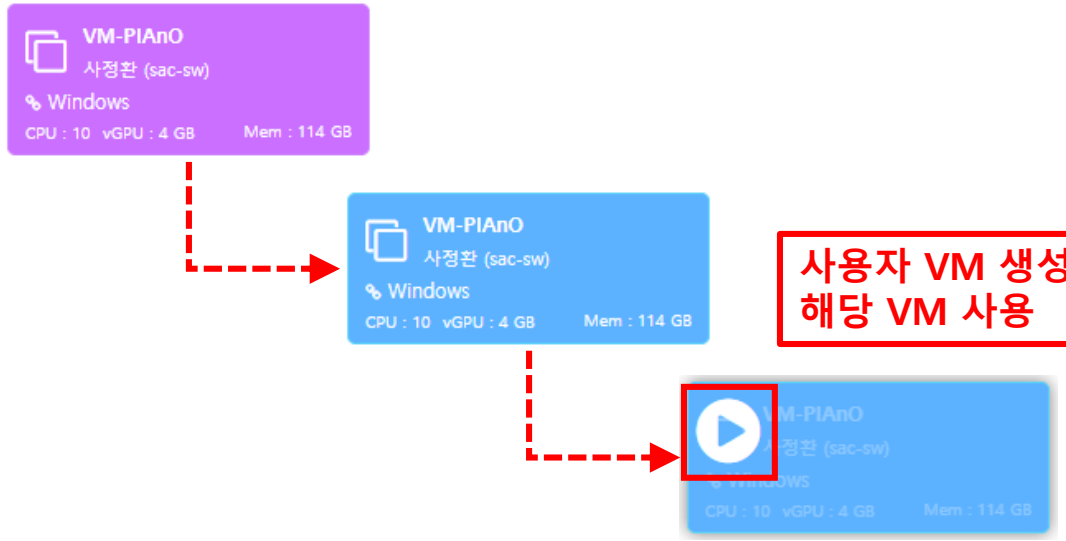

사용자 VM 생성 후 해당 VM 사용

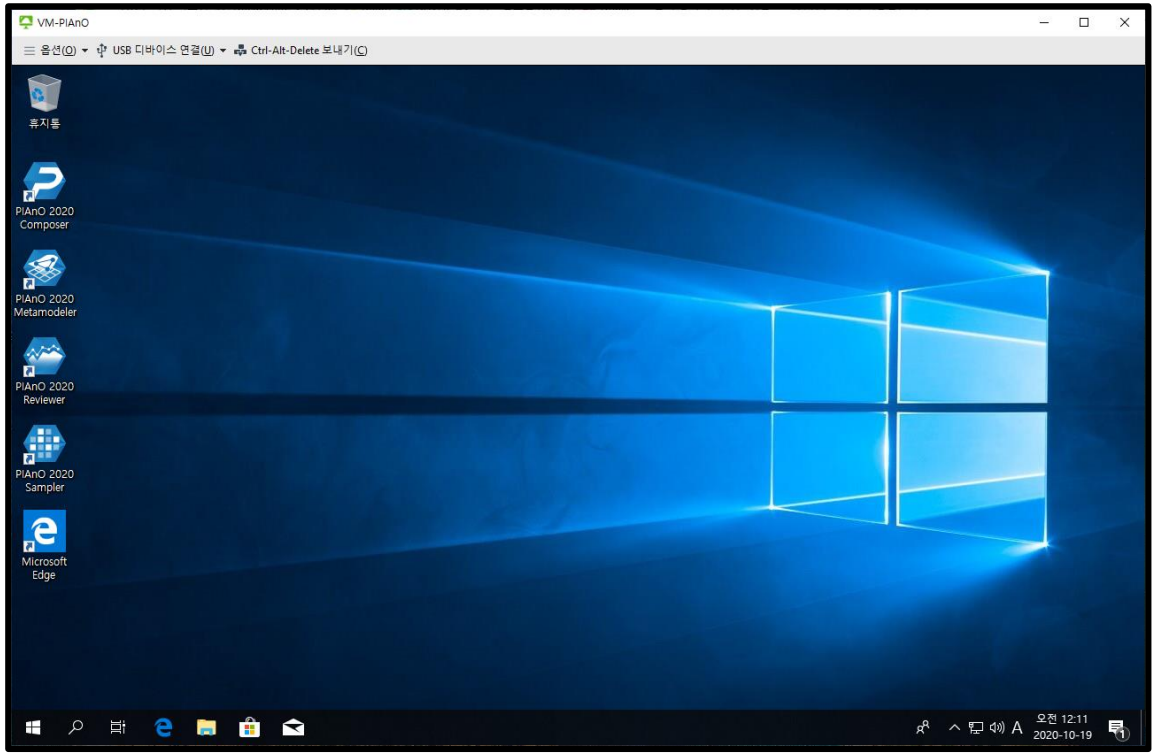

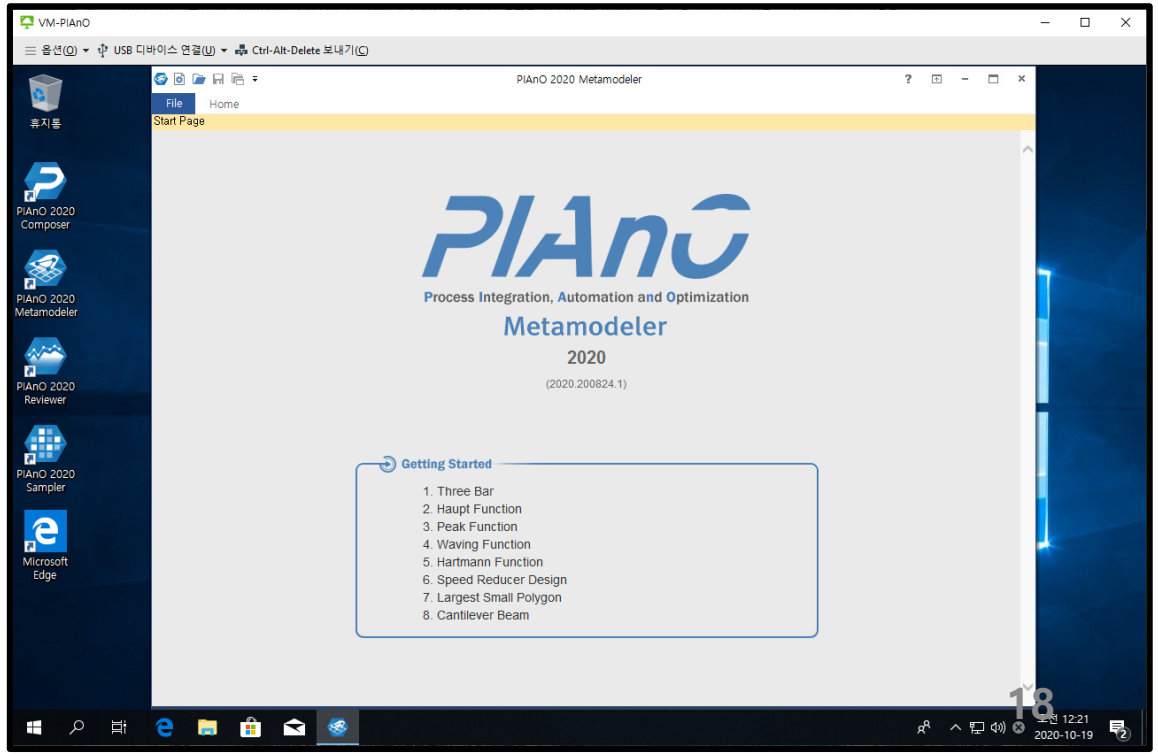

❖PIAnO 라이선스 설정(해당 VM 첫 사용 시)

- ✓ 시작>PIDOTECH>License Console
- ✓ Add License Server 클릭
- ✓ IP 10.240.240.18 입력 후 OK

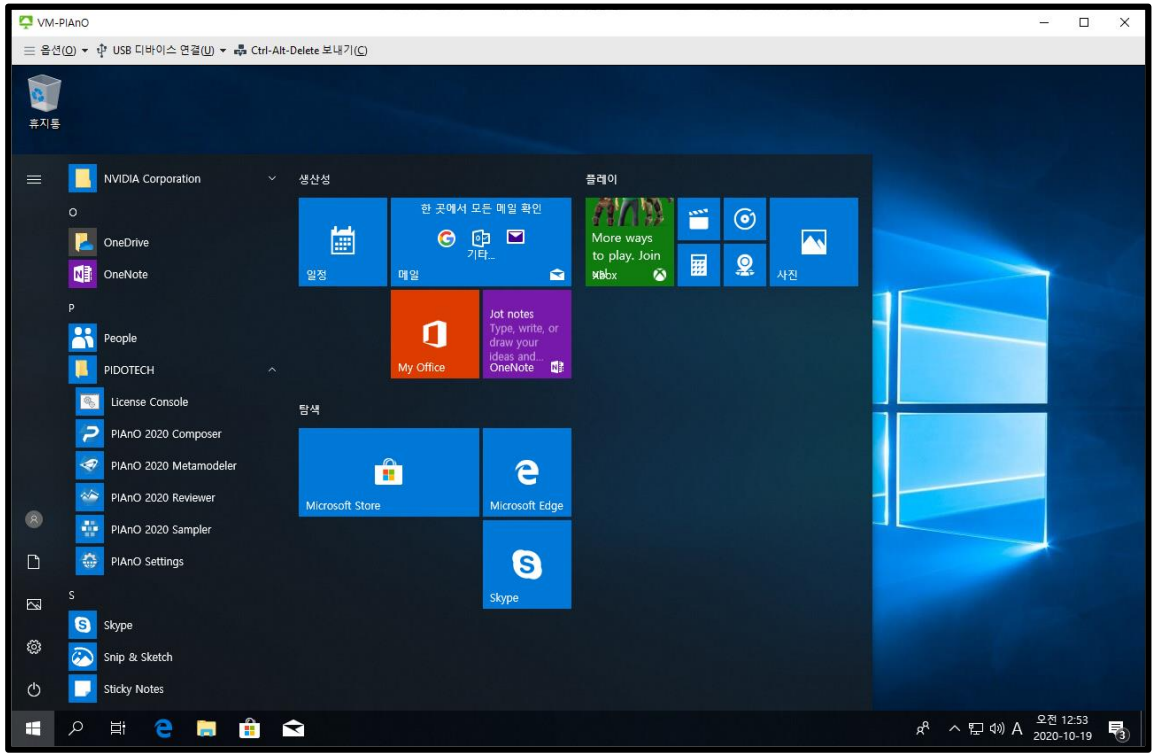

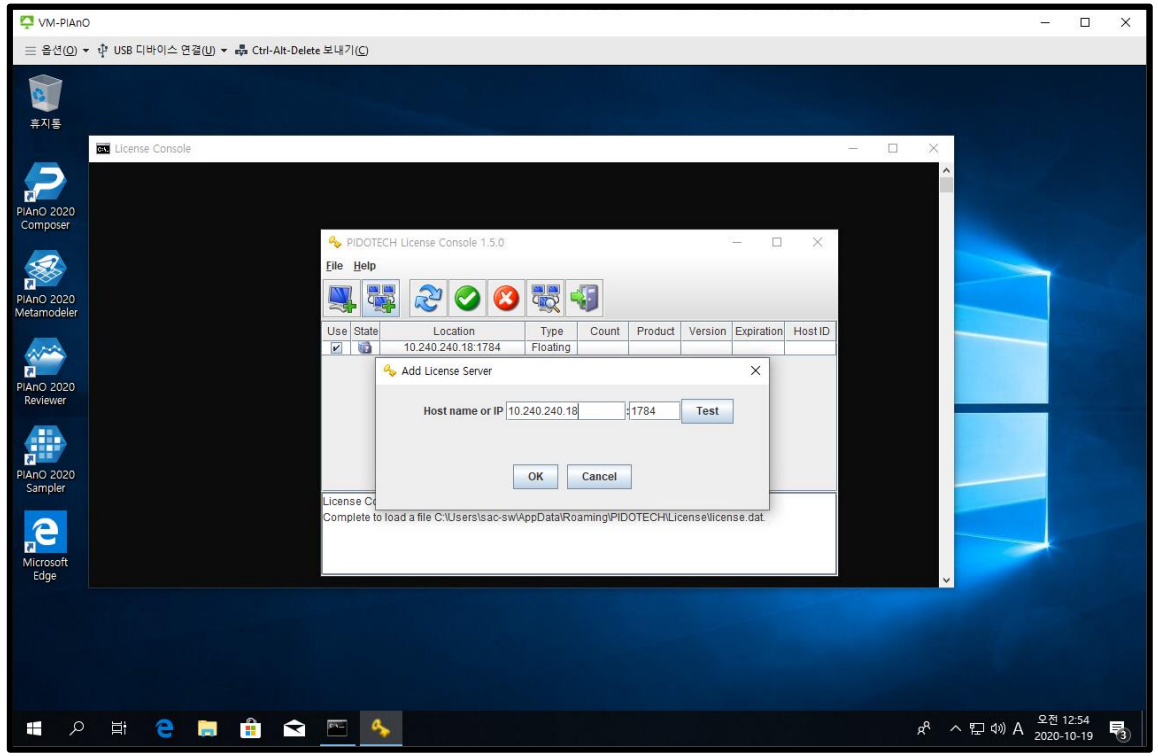

❖ANSYS Mechanical CFD

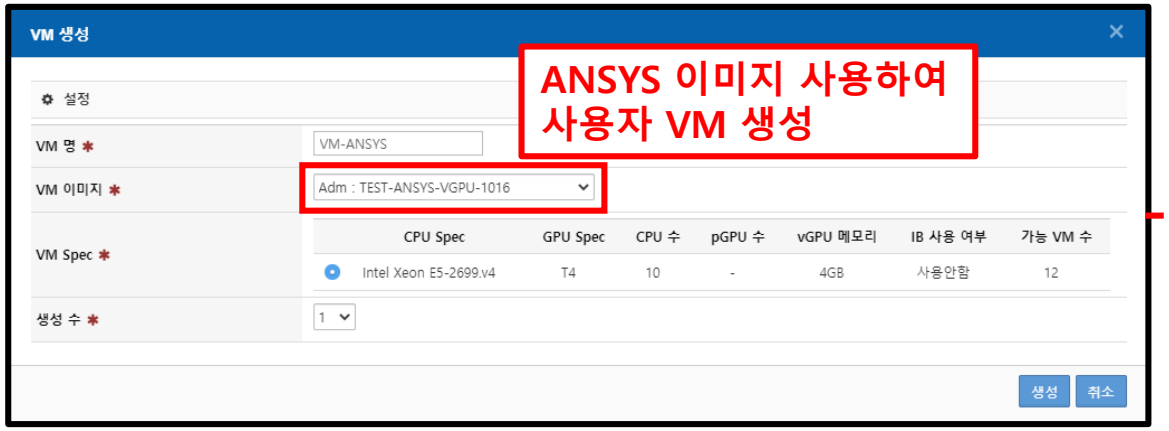

ANSYS 이미지 사용하여
사용자 VM 생성

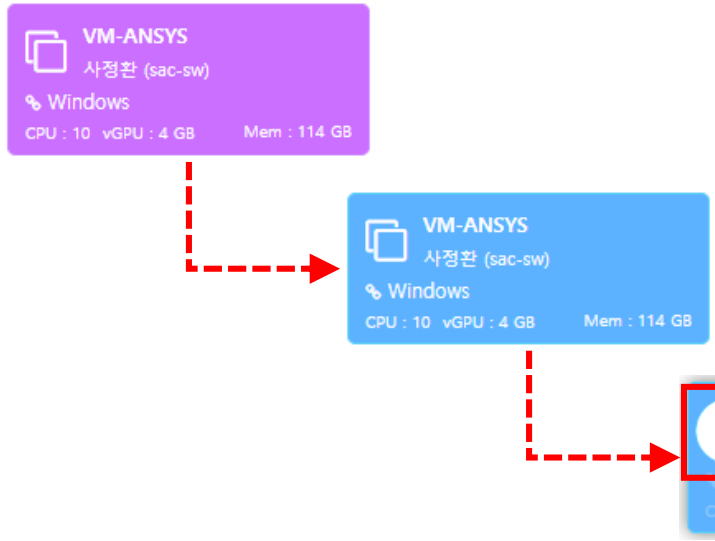

사용자 VM 생성 후
해당 VM 사용

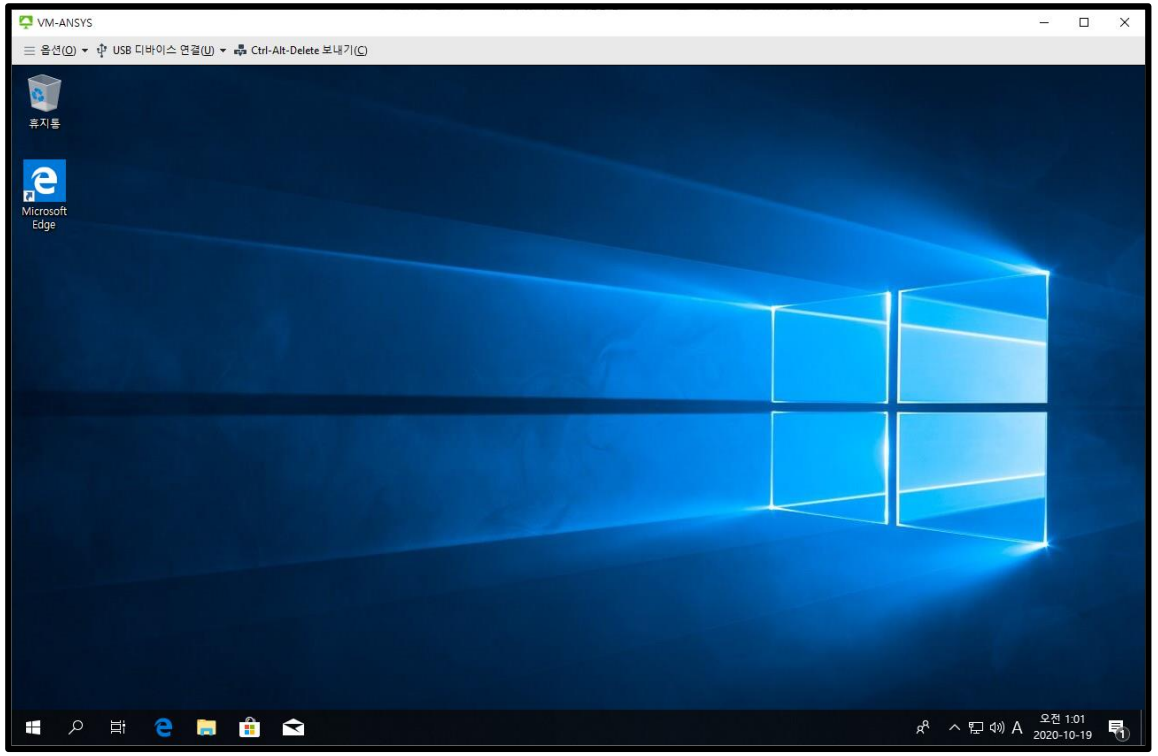

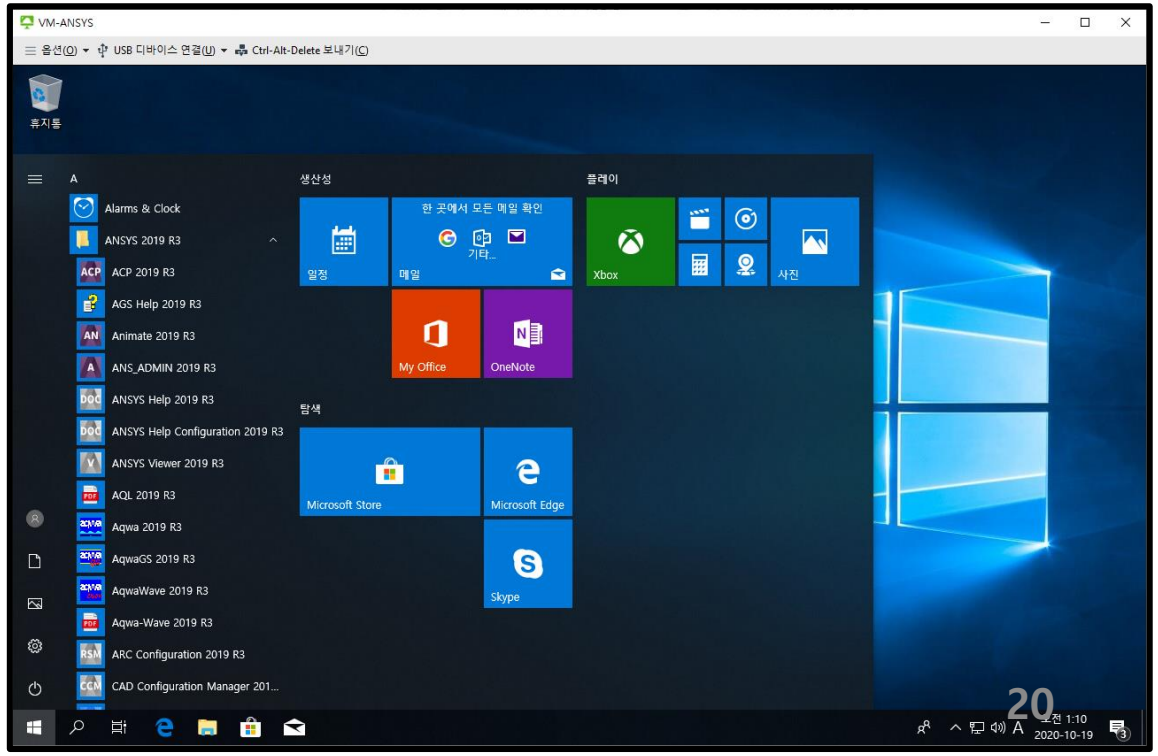

❖ANSYS Mechanical CFD

- ✓ 시작>ANSYS 2019 R3
- ✓ 사용하고자 하는 프로그램 선택 후 사용

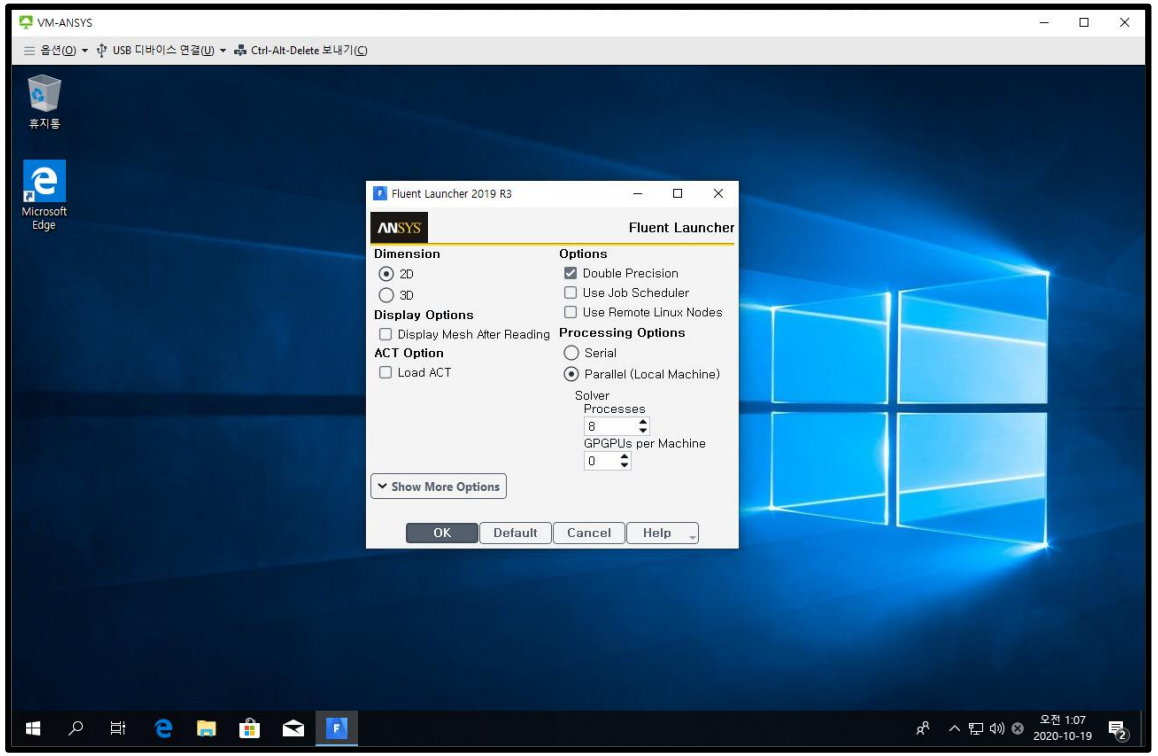

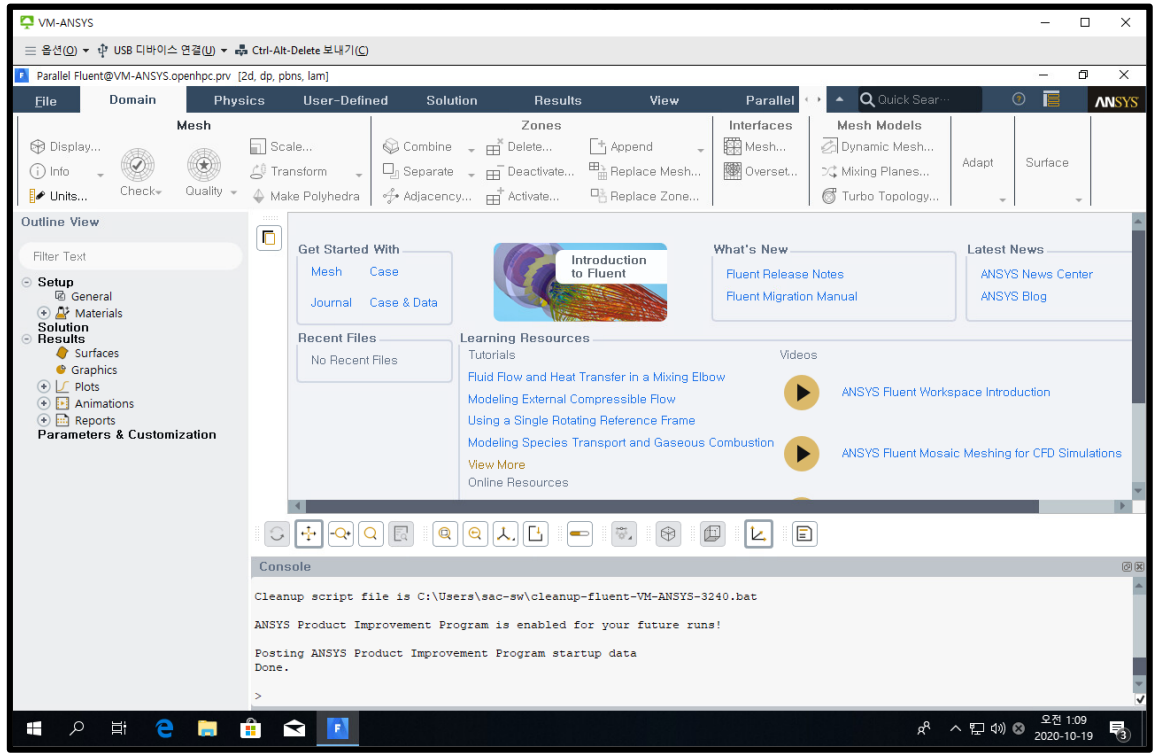

감사합니다.

본 사용자 가이드는 VM 서비스 방식 및 응용해석 SW의 실행 방식 변경에 맞추어 주기적으로 업데이트 할 예정입니다. 응용해석 SW VM 관련 문의 사항은 아래의 연락처로 문의 바랍니다.

한국정보통신기술협회
HPC 이노베이션 허브
사정환
010-5111-1096
sajh99@tta.or.kr