📚 Principles of Management for Engineers — Comprehensive Study Notes

📋 Table of Contents

- 📚 Principles of Management for Engineers — Comprehensive Study Notes
  - 📋 Table of Contents
- Unit 1: Introduction to Managers and Management
  - Topic 1.1: Management Overview - Introduction and Definition
    - Overview
    - Key Definitions
    - Functions of Management
    - Evolution of Management Thought
    - Key Takeaways
    - Cross-References
  - Topic 1.2: Role of Management
    - Overview
    - Key Definitions
    - Managerial Roles
    - Key Takeaways
    - Cross-References
  - Topic 1.3: Functions of Managers
    - Overview
    - Key Definitions
    - Integration of Functions
    - Key Takeaways
    - Cross-References
  - Topic 1.4: Levels of Management
    - Overview
    - Key Definitions

    - Comparison of Management Levels
    - Organizational Hierarchy
    - Key Takeaways
    - Cross-References
- Topic 1.5: Management Skills
    - Overview
    - Key Definitions
    - Skills by Management Level
    - Comparison of Skills
    - Key Takeaways
    - Cross-References
- Topic 1.6: Organizational Hierarchy
    - Overview
    - Key Definitions
    - Organizational Structures
    - Key Takeaways
    - Cross-References
- Topic 1.7: Social and Ethical Responsibilities of Management
    - Overview
    - Key Definitions
    - Arguments For and Against Social Responsibility
    - Key Takeaways
    - Cross-References
- Topic 1.8: Social Stakeholders
    - Overview
    - Key Definitions
    - Types of Social Stakeholders
    - Key Takeaways
    - Cross-References
- Topic 1.9: Measuring Social Responsiveness and Managerial Ethics
    - Overview

        - Key Definitions
        - Measurement Tools
        - Key Takeaways
        - Cross-References
    - Topic 1.10: Omnipotent and Symbolic View
        - Overview
        - Key Definitions
        - Comparison: Omnipotent vs Symbolic View
        - Key Takeaways
        - Cross-References
    - Topic 1.11: Characteristics and Importance of Organizational Culture
        - Overview
        - Key Definitions
        - Characteristics of Organizational Culture
        - Key Takeaways
        - Cross-References
    - Topic 1.12: Relevance of Political, Legal, Economic and Cultural Environments to Global Business
        - Overview
        - Key Definitions
        - Business Environments
        - Key Takeaways
        - Cross-References
    - Topic 1.13: Structures and Techniques Organizations Use as They Go International
        - Overview
        - Key Definitions
        - International Expansion Structures
        - Key Takeaways
        - Cross-References
- Unit 2: Planning and Directing
    - Topic 2.1: Nature and Purpose of Planning

    - Overview
    - Key Definitions
    - Types of Planning
    - Key Takeaways
    - Cross-References
- Topic 2.2: Steps Involved in Planning
    - Overview
    - Key Definitions
    - Planning Process
    - Key Takeaways
    - Cross-References
- Topic 2.3: Objectives and Setting Objectives
    - Overview
    - Key Definitions
    - Steps in Setting Objectives
    - Key Takeaways
    - Cross-References
- Topic 2.4: Process of Managing by Objectives (MBO)
    - Overview
    - Key Definitions
    - MBO Process
    - Key Takeaways
    - Cross-References
- Topic 2.5: Strategies
    - Overview
    - Key Definitions
    - Types of Strategies
    - Key Takeaways
    - Cross-References
- Topic 2.6: Policies and Planning Premises
    - Overview

    - Key Definitions
    - Types of Policies and Premises
    - Key Takeaways
    - Cross-References
  - Topic 2.7: Competitor Intelligence
    - Overview
    - Key Definitions
    - Competitor Intelligence Process
    - Key Takeaways
    - Cross-References
  - Topic 2.8: Benchmarking
    - Overview
    - Key Definitions
    - Types of Benchmarking
    - Key Takeaways
    - Cross-References
  - Topic 2.9: Forecasting
    - Overview
    - Key Definitions
    - Forecasting Methods
    - Key Takeaways
    - Cross-References
  - Topic 2.10: Decision-Making
    - Overview
    - Key Definitions
    - Decision-Making Process
    - Decision-Making Techniques
    - Key Takeaways
    - Cross-References
  - Topic 2.11: Directing in Management
    - Overview

- Key Definitions
- Scope of Directing
- Human Factors in Management
  - Overview
  - Key Areas
  - Importance
  - Key Definitions
- Creativity and Innovation in Management
  - Overview
  - Importance
  - Strategies
  - Implementation Process
  - Key Definitions
- Harmonizing Objectives in Management
  - Overview
  - Importance
  - Strategies
  - Key Definitions
- Leadership and Types of Leadership
  - Overview
  - Types
  - Key Definitions
- Early Leadership Theories: Trait Theories
  - Overview
  - Key Concepts
  - Contributors
  - Criticisms
  - Key Definitions
- Behavioral Theories of Leadership
  - Overview
  - Key Theories

        - Managerial Grid
        - Key Definitions
    - Contingency Theories of Leadership
        - Overview
        - Key Theories
        - Criticisms
        - Key Definitions
    - Path-Goal Theory
        - Overview
        - Components
        - Key Definitions
    - Contemporary Views of Leadership
        - Types
        - Key Definitions
    - Cross-Cultural Leadership
        - Overview
        - Understanding Differences
        - Practices
        - Benefits
        - Key Definitions
    - Leadership Training
        - Importance
        - Components
        - Key Definitions
    - Substitutes of Leadership
        - Examples
        - Implications
        - Key Definitions
- Topic 2.12: Summary of Management Functions
    - Overview

    - Key Takeaways
    - Cross-References

- 📊 Coverage Statistics
- 📖 Source Index

Unit 1: Introduction to Managers and Management

Topic 1.1: Management Overview - Introduction and Definition

📍 **Syllabus Reference:** Unit 1 → Topic 1.1 📄 **Sources:** Complete PME (1).pdf (Pages 3-12)

Overview

Management is a fundamental aspect of organizing and coordinating resources within an organization to achieve predetermined objectives efficiently and effectively. It encompasses various functions, roles, and skills crucial for organizational success. Management can be defined as the process of planning, organizing, leading, and controlling resources to achieve organizational goals. It involves decision-making, communication, and coordination to ensure the smooth functioning of the organization.

Effective management is essential for several reasons. First, it ensures the achievement of organizational goals by clearly defining and pursuing them. Second, it facilitates optimal resource utilization through efficient allocation of human, financial, and material resources. Third, management helps organizations adapt to dynamic environments by anticipating and responding to changes effectively. Fourth, through proper planning, organizing, and leading, management enhances productivity and performance. Fifth, managers play a crucial role in resolving conflicts and maintaining a harmonious work environment. Finally, effective management fosters innovation and facilitates organizational growth and development.

The evolution of management thought has progressed through several major schools of thought. The Classical Approach emphasizes principles of scientific management and bureaucratic management proposed by Frederick Taylor, Henri Fayol, and Max Weber. The Behavioral Approach focuses on understanding human behavior within organizations, including the Hawthorne studies and theories of motivation by Maslow, Herzberg, and McGregor. The Quantitative Approach utilizes mathematical models and statistical techniques for decision-making, including operations research and management science. Modern Management incorporates contemporary perspectives such as systems theory, contingency theory, and total quality management (TQM).

Key Definitions

> ***Management:*** *The process of planning, organizing, leading, and controlling resources (human, financial, physical, and informational) to achieve organizational goals effectively and efficiently. — Source: Complete PME (1).pdf, Page 3*

> ***Planning:*** *Setting organizational objectives and determining the best course of action to achieve them. — Source: Complete PME (1).pdf, Page 4*

> ***Organizing:*** *Arranging resources and tasks to accomplish objectives efficiently. — Source: Complete PME (1).pdf, Page 4*

> ***Leading:*** *Motivating and guiding employees towards goal attainment. — Source: Complete PME (1).pdf, Page 4*

> ***Controlling:*** *Monitoring performance and taking corrective actions to ensure objectives are met. — Source: Complete PME (1).pdf, Page 4*

Functions of Management

Function	Description	Key Activities
Planning	Setting objectives and determining actions	Goal setting, forecasting, strategy formulation
Organizing	Arranging resources and tasks	Designing structure, delegation, coordination
Leading	Motivating and guiding employees	Communication, motivation, leadership
Controlling	Monitoring and regulating performance	Measurement, evaluation, corrective action

Evolution of Management Thought

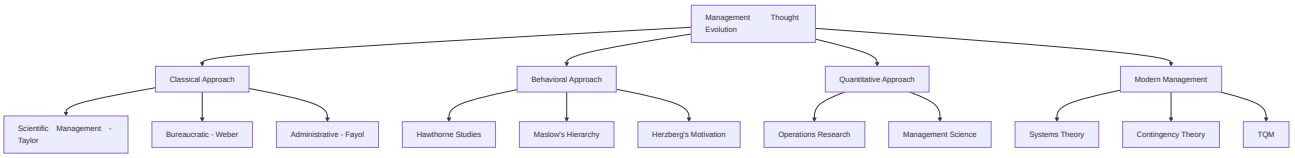

Key Takeaways

- ✅ Management is the process of coordinating resources to achieve organizational goals
- ✅ Four primary functions: Planning, Organizing, Leading, Controlling
- ✅ Management theories evolved from classical to modern approaches
- ✅ Effective management ensures goal achievement, resource optimization, and organizational growth

Cross-References

- Related to: Topic 1.3 (Functions of Managers), Topic 2.1 (Planning)

Topic 1.2: Role of Management

📍 **Syllabus Reference:** Unit 1 → Topic 1.2 📄 **Sources:** Complete PME (1).pdf (Pages 12-15)

Overview

Management plays a pivotal role in coordinating and directing organizational resources towards the achievement of predetermined goals. It involves planning, organizing, leading, and controlling activities to ensure efficiency and effectiveness within the organization. The role of management encompasses coordination, direction, decision-making, resource utilization, leadership, adaptability, and conflict resolution.

Coordination is essential as management ensures the harmonious integration of various organizational functions and resources. Direction provides guidance and direction to employees, aligning their efforts with organizational objectives. Decision-making involves managers making informed decisions based on analysis and evaluation of available information. Resource utilization facilitates efficient allocation and utilization of resources through effective management. Leadership fosters leadership within the organization, motivating employees to perform at their best. Adaptability enables managers to anticipate and respond to changes in the internal and external environment, ensuring organizational adaptability. Management also addresses conflicts and disputes, maintaining a cohesive work environment.

Key Definitions

> ***Coordination:*** *The harmonious integration of various organizational functions and resources to achieve common goals. — Source: Complete PME (1).pdf, Page 12*

> ***Direction:*** *Providing guidance and guidance to employees, aligning their efforts with organizational objectives. — Source: Complete PME (1).pdf, Page 12*

Managerial Roles

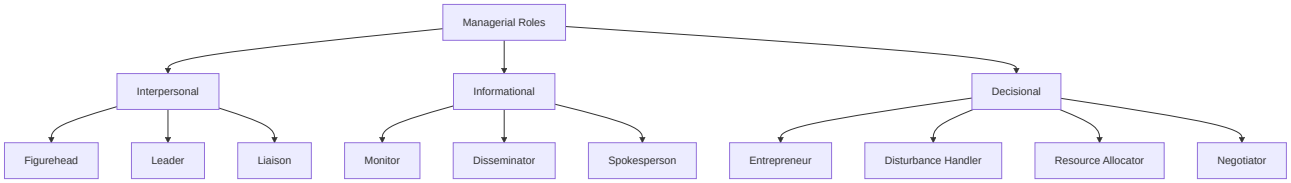

Key Takeaways

- ✅ Management coordinates organizational resources towards goals
- ✅ Managers perform interpersonal, informational, and decisional roles
- ✅ Effective management ensures adaptation to environmental changes

Cross-References

- Related to: Topic 1.1 (Management Overview), Topic 1.3 (Functions of Managers)

Topic 1.3: Functions of Managers

📍 **Syllabus Reference:** Unit 1 → Topic 1.3 📄 **Sources:** Complete PME (1).pdf (Pages 15-25)

Overview

The functions of management provide a framework for managerial activities. Planning involves setting organizational objectives and determining the best course of action to achieve them. Organizing involves arranging resources and tasks to accomplish objectives efficiently. Leading focuses on motivating and guiding employees towards goal attainment. Controlling involves monitoring performance and taking corrective actions to ensure objectives are met.

Planning includes establishing goals, identifying alternative courses of action, evaluating options, and selecting the best course of action. Types of planning include strategic, tactical, operational, and contingency planning. Planning provides a roadmap for the organization, guiding decision-making and resource allocation.

Organizing involves designing the organizational structure, defining roles and responsibilities, and establishing communication channels. Elements include division of labor, delegation of authority, span of control, and coordination. Organizing ensures the efficient utilization of resources and facilitates the achievement of organizational goals.

Leading focuses on influencing and motivating employees to work towards organizational goals. Essential aspects include communication, motivation, delegation, and conflict resolution. Leadership styles include autocratic, democratic, laissez-faire, transformational, and situational. Effective leadership inspires commitment, enhances employee morale, and fosters a positive work culture.

Controlling involves monitoring performance, comparing it with predetermined standards, and taking corrective actions if necessary. The process includes setting performance standards, measuring actual performance, comparing both, and implementing corrective actions. Methods include budgetary control, financial ratios, performance appraisals, and quality control.

Key Definitions

> ***Planning:*** *The function of management that involves setting objectives and determining the actions required to achieve them. — Source: Complete PME (1).pdf, Page 16*

> ***Organizing:*** *The function of management that involves arranging resources and tasks to accomplish organizational objectives. — Source: Complete PME (1).pdf, Page 17*

> ***Leading:*** *The function of management that focuses on influencing and motivating employees to work towards organizational goals. — Source: Complete PME (1).pdf, Page 18*

> ***Controlling:*** *The function of management that involves monitoring performance and taking corrective actions to ensure objectives are met. — Source: Complete PME (1).pdf, Page 19*

Integration of Functions

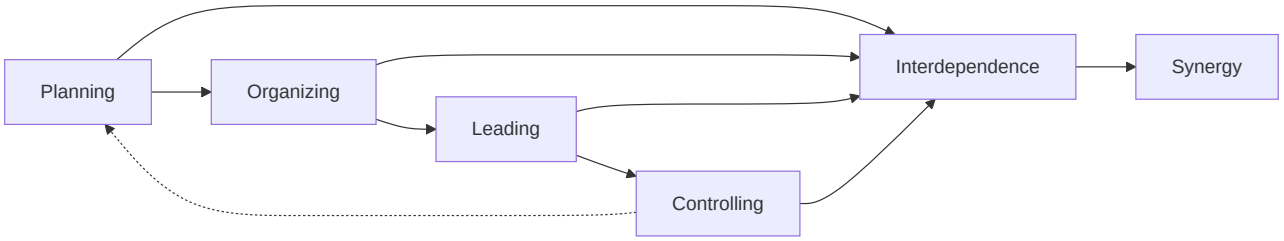

Key Takeaways

- ✅ Four fundamental functions: Planning, Organizing, Leading, Controlling
- ✅ These functions are interrelated and mutually dependent
- ✅ Management functions are cyclical and iterative
- ✅ Integration creates synergy, enhancing organizational performance

Cross-References

- Related to: Topic 1.1 (Management Overview), Topic 1.2 (Role of Management)

Topic 1.4: Levels of Management

📍 **Syllabus Reference:** Unit 1 → Topic 1.4 📄 **Sources:** Complete PME (1).pdf (Pages 25-35)

Overview

Levels of management represent the hierarchical structure within an organization, delineating the authority, responsibilities, and scope of decision-making at different levels. Organizational management is structured into three hierarchical levels: Top-Level Management, Middle-Level Management, and First-Line Management.

Top-Level Management is responsible for setting organizational objectives, formulating strategies, and making long-term decisions. Examples include CEOs, presidents, and board of directors. Functions include strategic planning, policy formulation, and resource allocation.

Middle-Level Management implements plans and strategies developed by top-level management. Examples include department heads, division managers, and branch managers. Functions include coordinating activities, allocating resources, and monitoring performance.

First-Line Management (Supervisors) oversees day-to-day operations and supervises non-managerial employees. Examples include team leaders, forepersons, and office managers. Functions include direct supervision, task assignment, and performance evaluation.

Key Definitions

> ***Top-Level Management:*** *The highest hierarchical level responsible for setting organizational goals and strategies. — Source: Complete PME (1).pdf, Page 26*

> ***Middle-Level Management:*** *The intermediate level that implements plans and coordinates activities. — Source: Complete PME (1).pdf, Page 27*

> ***First-Line Management:*** *The level that oversees day-to-day operations and supervises employees. — Source: Complete PME (1).pdf, Page 28*

Comparison of Management Levels

Level	Authority	Focus	Examples	Key Functions
Top-Level	Highest	Strategic planning	CEO, President, Board	Goal setting, strategy formulation
Middle-Level	Medium	Implementation	Department Heads	Coordination, resource allocation
First-Line	Lowest	Operations	Team Leaders, Supervisors	Direct supervision, task assignment

Organizational Hierarchy

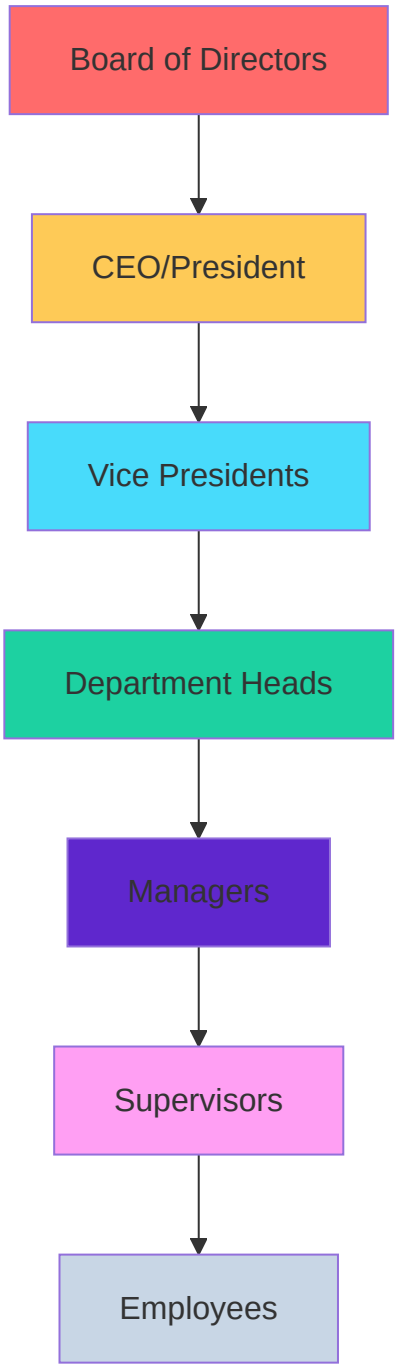

Key Takeaways

- ✅ Three levels: Top, Middle, and First-Line Management
- ✅ Each level has distinct authority, responsibilities, and focus
- ✅ Clear hierarchy enables effective coordination and control

Cross-References

- Related to: Topic 1.6 (Organizational Hierarchy), Topic 1.5 (Management Skills)

Topic 1.5: Management Skills

📍 **Syllabus Reference:** Unit 1 → Topic 1.5 📄 **Sources:** Complete PME (1).pdf (Pages 35-45)

Overview

Effective managers possess a combination of technical, human, and conceptual skills essential for managerial success. Technical skills involve knowledge and proficiency in specific techniques and procedures. Human skills refer to the ability to work with, understand, and motivate people. Conceptual skills involve the capacity to think abstractly and analyze complex situations.

Technical skills are essential for lower-level managers and technical specialists. These include engineering skills, computer programming, and financial analysis. Human skills are crucial for all levels of management, particularly middle managers. These include communication, empathy, conflict resolution, and teamwork. Conceptual skills are essential for top-level managers dealing with uncertainty and strategic decision-making. These include critical thinking, problem-solving, and strategic planning.

The development of management skills occurs through various methods. Training and development include formal education, workshops, seminars, and on-the-job training programs. Experience involves learning through practical experience, exposure to diverse situations, and mentorship. Continuous learning involves staying updated with industry trends, emerging technologies, and best practices.

Key Definitions

> ***Technical Skills:*** *The ability to use specific techniques and procedures related to a particular field or industry. — Source: Complete PME (1).pdf, Page 36*

> ***Human Skills:*** *The ability to work with, understand, and motivate individuals and groups. — Source: Complete PME (1).pdf, Page 37*

> ***Conceptual Skills:*** *The capacity to think abstractly, analyze complex situations, and formulate innovative solutions. — Source: Complete PME (1).pdf, Page 38*

Skills by Management Level

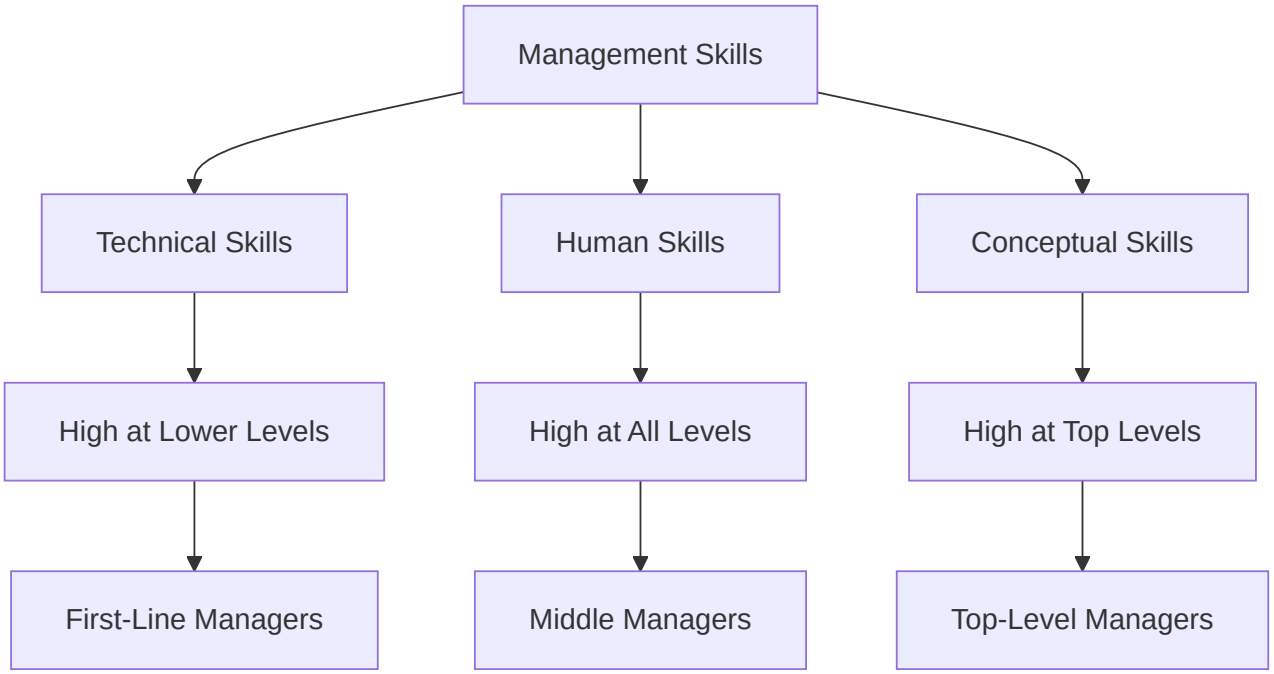

Comparison of Skills

Skill Type	Description	Importance Level by Management Level
Technical	Knowledge of specific techniques	Highest for First-Line, Lowest for Top
Human	Working with people	Important at all levels
Conceptual	Thinking and planning	Highest for Top, Lowest for First-Line

Key Takeaways

- ✅ Three essential management skills: Technical, Human, and Conceptual
- ✅ Skill requirements vary by management level
- ✅ Skills develop through training, experience, and continuous learning

Cross-References

- Related to: Topic 1.4 (Levels of Management), Topic 1.6 (Organizational Hierarchy)

Topic 1.6: Organizational Hierarchy

📍 **Syllabus Reference:** Unit 1 → Topic 1.6 📄 **Sources:** Complete PME (1).pdf (Pages 45-55)

Overview

Organizational hierarchy refers to the structure of authority and responsibility within an organization, depicting the chain of command and communication channels. Elements of organizational hierarchy include Unity of Command, Scalar Principle, Span of Control, and Hierarchy of Authority.

Unity of Command ensures each employee reports to only one supervisor, avoiding confusion and conflicting directives. The Scalar Principle states that authority and responsibility flow in a hierarchical order from top to bottom. Span of Control refers to the number of subordinates directly supervised by a manager. Hierarchy of Authority ensures clear lines of authority and communication for efficient decision-making and coordination.

Types of organizational structures include Functional Structure (organized based on specialized functions), Divisional Structure (organized around product lines, geographic regions, or customer segments), and Matrix Structure (combining functional and divisional structures).

The importance of organizational hierarchy includes clarity in roles and responsibilities, coordination and communication, accountability, and scalability.

Key Definitions

> ***Organizational Hierarchy:*** *The structure of authority and responsibility within an organization depicting the chain of command. — Source: Complete PME (1).pdf, Page 46*

> ***Unity of Command:*** *The management principle that each employee reports to only one supervisor. — Source: Complete PME (1).pdf, Page 46*

> ***Span of Control:*** *The number of subordinates directly supervised by a manager. — Source: Complete PME (1).pdf, Page 47*

Organizational Structures

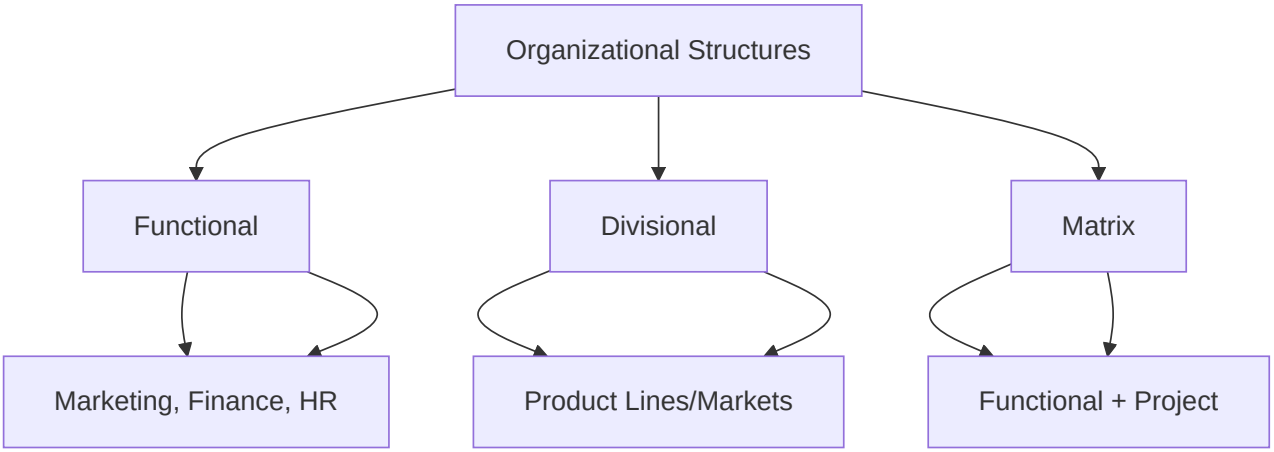

Key Takeaways

- ✅ Organizational hierarchy defines authority and responsibility structure
- ✅ Key elements: Unity of Command, Scalar Principle, Span of Control
- ✅ Different structures serve different organizational needs

Cross-References

- Related to: Topic 1.4 (Levels of Management), Topic 1.5 (Management Skills)

Topic 1.7: Social and Ethical Responsibilities of Management

📍 **Syllabus Reference:** Unit 1 → Topic 1.7 📄 **Sources:** Complete PME (1).pdf (Pages 55-75)

Overview

Social and ethical responsibilities of management refer to the obligation of businesses to consider the welfare of society and adhere to ethical principles in their decision-making and operations. The importance of these responsibilities includes stakeholder satisfaction, reputation and brand image, risk management, and long-term sustainability.

Arguments for social responsibilities of business include the ethical imperative (businesses have a moral obligation beyond profit maximization), public expectations (society expects responsible behavior), long-term profitability (social responsibility enhances brand loyalty), employee engagement (attracts and retains talent), and competitive advantage (differentiation through social responsibility).

Arguments against social responsibilities include profit maximization (primary responsibility is to maximize profits), costs and resource allocation (may divert resources from core activities), competitive disadvantage (against less scrupulous competitors), lack of accountability (may lack clear metrics), and the role of government (social issues should be addressed by government).

Ethical responsibilities of management include fair treatment (ensuring fairness in employment practices), transparency (maintaining transparency in business operations), integrity (upholding ethical standards), environmental stewardship (minimizing environmental impact), and community engagement (contributing to community welfare).

Key Definitions

> ***Corporate Social Responsibility (CSR):*** *The obligation of businesses to contribute to the welfare of society beyond profit maximization. — Source: Complete PME (1).pdf, Page 56*

> ***Managerial Ethics:*** *The moral principles, values, and standards of conduct that guide managerial decision-making. — Source: Complete PME (1).pdf, Page 57*

Arguments For and Against Social Responsibility

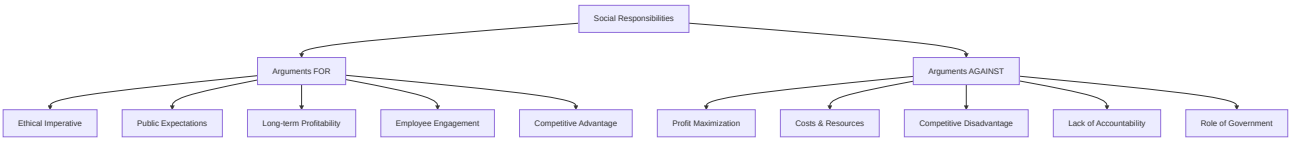

Key Takeaways

- ✅ Businesses have social responsibilities beyond profit maximization
- ✅ Ethical conduct guides managerial decision-making
- ✅ CSR programs demonstrate commitment to societal welfare

Cross-References

- Related to: Topic 1.8 (Social Stakeholders), Topic 1.9 (Measuring Social Responsiveness)

Topic 1.8: Social Stakeholders

📍 **Syllabus Reference:** Unit 1 → Topic 1.8 📄 **Sources:** Complete PME (1).pdf (Pages 75-85)

Overview

Social stakeholders are individuals or groups who are affected by or have an interest in the actions, decisions, and performance of an organization. They play a significant role in shaping the social, environmental, and ethical impact of businesses.

Types of social stakeholders include employees (who contribute to organizational success and seek fair compensation, safe working conditions, and career development), customers (who purchase goods/services and seek quality, fair pricing, and ethical practices), communities (host organizational operations and seek economic development and sustainability), suppliers and partners (provide essential resources and seek fair business practices), investors and shareholders (provide financial capital and seek profitability and transparency), government and regulatory bodies (enact and enforce laws and seek compliance), NGOs (advocate for social causes and seek collaboration), and media and public opinion (shape public perception and seek accuracy and accountability).

The importance of social stakeholders includes accountability (they hold organizations accountable for actions), legitimacy (addressing stakeholder concerns enhances legitimacy), risk management (proactive engagement mitigates reputation risks), innovation (stakeholder feedback fosters innovation), and long-term sustainability (positive relationships contribute to sustainability).

Key Definitions

> ***Social Stakeholders:*** *Individuals or groups affected by or interested in an organization's actions and performance. — Source: Complete PME (1).pdf, Page 76*

> ***Stakeholder Engagement:*** *Consulting with stakeholders to identify key issues and priorities. — Source: Complete PME (1).pdf, Page 77*

Types of Social Stakeholders

Stakeholder	Role	Key Interests
Employees	Contribute to success	Fair compensation, safety, development
Customers	Purchase goods/services	Quality, pricing, ethics
Communities	Host operations	Development, sustainability
Suppliers	Provide resources	Fair practices, partnerships
Investors	Provide capital	Profitability, transparency
Government	Enforce regulations	Compliance, taxes
NGOs	Advocate causes	Collaboration, accountability
Media	Shape perception	Accuracy, ethics

Key Takeaways

- ✅ Multiple stakeholder groups influence organizational decisions
- ✅ Engaging stakeholders is essential for organizational success
- ✅ Different stakeholders have different interests and expectations

Cross-References

- Related to: Topic 1.7 (Social Responsibilities), Topic 1.9 (Measuring Social Responsiveness)

Topic 1.9: Measuring Social Responsiveness and Managerial Ethics

📍 **Syllabus Reference:** Unit 1 → Topic 1.9 📄 **Sources:** Complete PME (1).pdf (Pages 85-100)

Overview

Social responsiveness refers to an organization's ability to recognize and address social issues, concerns, and expectations in a timely and effective manner. Measuring social responsiveness involves evaluating the organization's efforts and impact in responding to societal needs.

Key metrics and indicators include community impact (community engagement initiatives and development contributions), environmental sustainability (carbon footprint and resource conservation), employee welfare (satisfaction and health and safety), supplier relations (diversity and code of conduct), ethical business practices (violations and ethics training), CSR performance (reports and social impact assessment), and stakeholder feedback (surveys and complaint resolution).

Tools and approaches include social audit (comprehensive assessment of social, environmental, and ethical performance), triple bottom line (TBL) reporting (evaluating economic, environmental, and social criteria), key performance indicators (KPIs) aligned with social responsiveness goals, and benchmarking (comparing with industry peers).

Managerial ethics refers to the moral principles, values, and standards of conduct that guide managerial decision-making and behavior. Ethical principles include integrity (acting honestly and truthfully), respect for others (treating with dignity and empathy), transparency and accountability (providing accurate information), fairness and justice (ensuring equitable treatment), and professional competence (maintaining knowledge and skills).

The ethical decision-making framework involves identifying the ethical issue, gathering information, evaluating alternatives, making a decision, and implementing and monitoring.

Key Definitions

> ***Social Responsiveness:*** *An organization's ability to recognize and address social issues in a timely and effective manner. — Source: Complete PME (1).pdf, Page 86*

> ***Social Audit:*** *A comprehensive assessment of an organization's social, environmental, and ethical performance. — Source: Complete PME (1).pdf, Page 87*

> ***Triple Bottom Line (TBL):*** *A reporting framework evaluating organizational performance based on economic, environmental, and social criteria. — Source: Complete PME (1).pdf, Page 87*

Measurement Tools

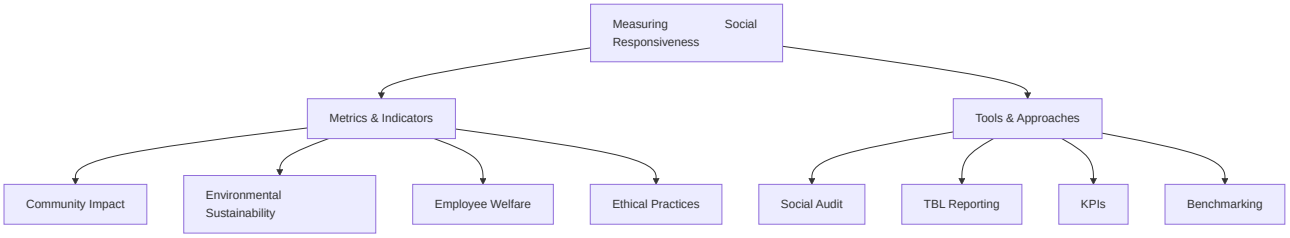

Key Takeaways

- ✅ Social responsiveness can be measured through various metrics and tools
- ✅ Managerial ethics guides decision-making behavior
- ✅ Ethical frameworks help address complex dilemmas

Cross-References

- Related to: Topic 1.7 (Social Responsibilities), Topic 1.8 (Social Stakeholders)

Topic 1.10: Omnipotent and Symbolic View

📍 **Syllabus Reference:** Unit 1 → Topic 1.10 📄 **Sources:** Complete PME (1).pdf (Pages 100-115)

Overview

The omnipotent view of management posits that managers have significant control and authority over the success or failure of their organizations. According to this perspective, managers are seen as highly influential and capable of shaping organizational outcomes through their decisions and actions.

Key aspects of the omnipotent view include managers as key decision-makers (perceived as primary decision-makers with authority to determine strategies, allocate resources, and set goals), direct impact on organizational performance (believed to have direct and substantial impact on performance and profitability), accountability for results (held accountable for outcomes of decisions and actions), centralized authority and control (authority centralized within managerial hierarchy), and leadership as a driving force (effective leadership seen as critical to success).

Criticisms of the omnipotent view include external factors and constraints (overlooks influence of market conditions, regulatory environment, and economic forces), complexity of organizational dynamics (organizations are complex systems with multiple stakeholders), limited scope of managerial influence (managers may have limited control over technological advancements and global trends), and shared decision-making (decision-making involves multiple stakeholders).

The symbolic view of management emphasizes the symbolic and ritualistic aspects of managerial behavior, highlighting the importance of organizational culture, symbols, and ceremonies in shaping perceptions and interpretations of managerial effectiveness. Key aspects include focus on symbolism and rituals (symbolic gestures convey organizational values), management as symbolic figureheads (managers represent organizational identity), meaning-making and interpretation (actions subject to interpretation), creation of organizational identity (managers sustain cohesive identity), and influence on organizational climate (symbolic practices shape climate).

Criticisms of the symbolic view include limited impact on performance (symbolic gestures may have limited impact on outcomes), superficiality and symbol manipulation (may promote superficiality rather than substantive efforts), neglect of structural and strategic factors (may neglect important factors influencing effectiveness), and perpetuation of status quo (may reinforce existing power dynamics).

Key Definitions

> ***Omnipotent View:*** *The perspective that managers have significant control over organizational success or failure. — Source: Complete PME (1).pdf, Page 101*

> ***Symbolic View:*** *The perspective that managers act as symbolic figureheads with limited direct influence on outcomes. — Source: Complete PME (1).pdf, Page 102*

Comparison: Omnipotent vs Symbolic View

Aspect	Omnipotent View	Symbolic View
Definition	Managers have significant control over outcomes	Managers have limited influence, act as symbols
Focus	Control over organizational performance	Symbolic representation
Managerial Role	Directly responsible for success/failure	More symbolic, less direct impact
Decision Making	Managers make critical decisions	Decisions may have symbolic significance
Leadership	Emphasis on strong leadership	Emphasis on perception and image

Key Takeaways

- ✅ Omnipotent view emphasizes managerial control and authority
- ✅ Symbolic view highlights ceremonial and cultural aspects
- ✅ Both perspectives offer different insights into management

Cross-References

- Related to: Topic 1.11 (Organizational Culture), Topic 1.6 (Organizational Hierarchy)

Topic 1.11: Characteristics and Importance of Organizational Culture

📍 **Syllabus Reference:** Unit 1 → Topic 1.11 📄 **Sources:** Complete PME (1).pdf (Pages 115-130)

Overview

Organizational culture is characterized by shared values, beliefs, and norms that guide behavior and decision-making within the organization. Characteristics include values and beliefs (shared values guide behavior), norms and practices (define acceptable behavior), symbols and artifacts (manifested through logos, rituals), communication patterns (reflect culture), leadership style (shapes culture), employee behavior (influences attitudes), adaptability and change (influences ability to adapt), and alignment with strategy (should support objectives).

The importance of organizational culture includes guidance for behavior (provides framework for consistent behavior), employee engagement and morale (fosters satisfaction and retention), attracting and retaining talent (distinctive culture as competitive advantage), performance and productivity (shapes attitudes and motivation), innovation and creativity (encourages experimentation), customer satisfaction (prioritizes customer needs), organizational resilience (fosters adaptability during crisis), brand image and reputation (influences external perception), ethical behavior (promotes integrity), and long-term success and sustainability (foundation for growth).

Key Definitions

> ***Organizational Culture:*** *The shared values, beliefs, and norms that guide behavior within an organization. — Source: Complete PME (1).pdf, Page 116*

> ***Organizational Artifacts:*** *Visible elements such as logos, slogans, and physical workspace that manifest culture. — Source: Complete PME (1).pdf, Page 117*

Characteristics of Organizational Culture

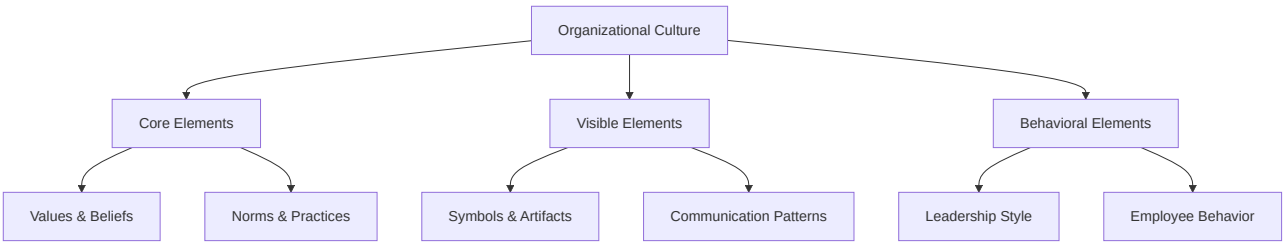

Key Takeaways

- ✅ Organizational culture shapes behavior and decision-making
- ✅ Strong culture enhances performance and employee engagement
- ✅ Culture must align with strategic objectives

Cross-References

- Related to: Topic 1.10 (Omnipotent and Symbolic View), Topic 1.12 (Business Environments)

Topic 1.12: Relevance of Political, Legal, Economic and Cultural Environments to Global Business

📍 **Syllabus Reference:** Unit 1 → Topic 1.12 📄 **Sources:** Complete PME (1).pdf (Pages 130-145)

Overview

The relevance of political, legal, economic, and cultural environments to global business is profound, as these factors significantly impact operations, strategies, and outcomes for businesses operating internationally.

The political environment includes government stability and policies (political instability creates uncertainties), regulatory framework (laws related to trade, investment, taxation), trade relations and tariffs (affects cost of doing business), and political risk (expropriation, nationalization, terrorism).

The legal environment includes legal systems and regulations (governing contracts, intellectual property), compliance and risk management (robust compliance programs), and intellectual property protection (patents, trademarks, copyrights).

The economic environment includes macroeconomic factors (GDP growth, inflation, interest rates), market conditions (affects demand and pricing), and trade and investment opportunities (globalization opens opportunities).

The cultural environment includes social norms and values (shapes consumer preferences), workplace culture (affects dynamics and communication), and business ethics and practices (varies across countries).

Key Definitions

> ***Political Environment:*** *The political factors including government stability, policies, and regulations affecting business. — Source: Complete PME (1).pdf, Page 131*

> ***Legal Environment:*** *The legal systems, laws, and regulations governing business activities. — Source: Complete PME (1).pdf, Page 132*

> ***Economic Environment:*** *The macroeconomic factors and market conditions affecting business. — Source: Complete PME (1).pdf, Page 133*

> ***Cultural Environment:*** *The social norms, values, and ethical standards affecting business practices. — Source: Complete PME (1).pdf, Page 134*

Business Environments

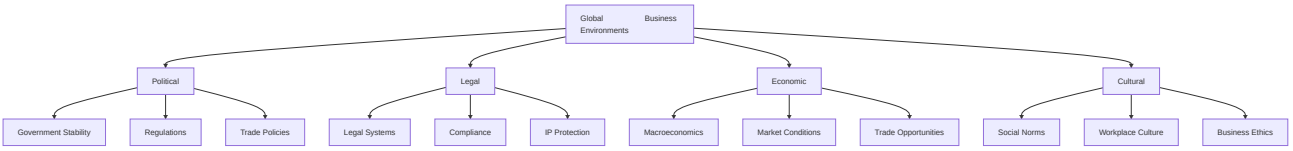

Key Takeaways

- ✅ Multiple environmental factors affect global business
- ✅ Understanding environments is essential for international operations
- ✅ Businesses must adapt strategies to different contexts

Cross-References

- Related to: Topic 1.13 (International Structures), Topic 1.11 (Organizational Culture)

Topic 1.13: Structures and Techniques Organizations Use as They Go International

📍 **Syllabus Reference:** Unit 1 → Topic 1.13 📄 **Sources:** Complete PME (1).pdf (Pages 145-160)

Overview

As organizations expand internationally, they employ various structures and techniques to effectively manage operations, navigate cross-border complexities, and capitalize on global opportunities.

Organizational structures for international expansion include global division structure (dedicated division for international operations), international matrix structure (combining functional and geographic structures), transnational structure (integrating global operations with local responsiveness), franchise model (expanding through local franchisees), and joint ventures and strategic alliances (partnering with local companies).

Techniques and strategies include market research and analysis (understanding local dynamics), localization (adapting products and services), standardization (achieving economies of scale), supply chain management (optimizing logistics), cross-cultural training (enhancing cultural awareness), risk management (addressing geopolitical risks), technology adoption (leveraging digital tools), government relations (navigating regulatory complexities), ethical and CSR initiatives (demonstrating sustainability commitment), and continuous learning and adaptation (staying agile).

Key Definitions

> ***Global Division Structure:*** *An organizational structure with a dedicated division for managing international operations. — Source: Complete PME (1).pdf, Page 146*

> ***Transnational Structure:*** *An organizational structure integrating global operations while allowing for local responsiveness. — Source: Complete PME (1).pdf, Page 147*

> ***Franchise Model:*** *A business expansion method where local franchisees operate under the organization's brand. — Source: Complete PME (1).pdf, Page 147*

International Expansion Structures

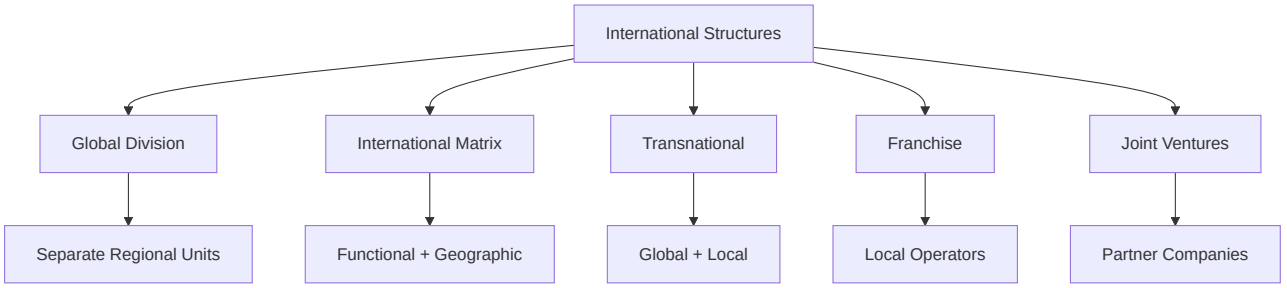

Key Takeaways

- ✅ Multiple structural options for international expansion
- ✅ Adaptation and localization are crucial for success
- ✅ Cross-cultural understanding enables effective global operations

Cross-References

- Related to: Topic 1.12 (Business Environments), Topic 1.6 (Organizational Hierarchy)

Unit 2: Planning and Directing

Topic 2.1: Nature and Purpose of Planning

📍 **Syllabus Reference:** Unit 2 → Topic 2.1 📄 **Sources:** Complete PME (1).pdf (Pages 161-175)

Overview

Planning is the process of setting goals, objectives, and strategies to achieve desired outcomes. It is a fundamental function of management involving analyzing the current situation, anticipating future trends, and developing action plans.

The nature of planning includes being future-oriented (involves setting goals for future achievement), systematic process (follows analysis, decision-making, and action), integrative function (integrates various organizational functions), and dynamic and flexible (requires adaptation to changing circumstances).

The purpose of planning includes goal setting (provides clear direction), resource allocation (facilitates effective utilization), minimize uncertainty (anticipates future uncertainties), coordination and integration (promotes coordination across departments), and decision-making (provides framework for evaluation).

Key Definitions

> ***Planning:*** *The process of setting goals, objectives, and strategies to achieve desired outcomes. — Source: Complete PME (1).pdf, Page 162*

> ***Strategic Planning:*** *Long-term planning that defines mission, vision, and strategic objectives. — Source: Complete PME (1).pdf, Page 163*

> ***Tactical Planning:*** *Intermediate-term planning that translates strategic goals into specific action plans. — Source: Complete PME (1).pdf, Page 163*

Types of Planning

Type	Timeframe	Focus	Examples
Strategic	3-5+ years	Long-term goals	Mission, vision, strategy
Tactical	1-3 years	Implementation	Departmental plans
Operational	Short-term	Day-to-day activities	Budgets, schedules
Contingency	As needed	Emergency response	Backup plans

Key Takeaways

- ✅ Planning is future-oriented and systematic
- ✅ Multiple types serve different purposes
- ✅ Effective planning reduces uncertainty and enables coordination

Cross-References

- Related to: Topic 2.2 (Steps in Planning), Topic 2.3 (Setting Objectives)

Topic 2.2: Steps Involved in Planning

📍 **Syllabus Reference:** Unit 2 → Topic 2.2 📄 **Sources:** Complete PME (1).pdf (Pages 175-190)

Overview

The planning process involves several sequential steps that ensure comprehensive and effective planning. These steps include setting objectives, environmental analysis, developing strategies, implementation, and evaluation and adjustment.

Setting objectives involves identifying and clarifying organizational goals, ensuring they are SMART (Specific, Measurable, Achievable, Relevant, Time-bound). Environmental analysis involves assessing internal and external environment to identify strengths, weaknesses, opportunities, and threats (SWOT analysis). Developing strategies involves formulating strategies and action plans considering available resources and market opportunities. Implementation involves executing plans by allocating resources, assigning responsibilities, and monitoring progress. Evaluation and adjustment involves monitoring and evaluating implementation, measuring performance, and making adjustments.

Challenges in planning include uncertainty and complexity, resistance to change, resource constraints, and inadequate information.

Key Definitions

> ***SWOT Analysis:*** *A strategic planning tool for analyzing Strengths, Weaknesses, Opportunities, and Threats. — Source: Complete PME (1).pdf, Page 178*

> ***SMART Goals:*** *Objectives that are Specific, Measurable, Achievable, Relevant, and Time-bound. — Source: Complete PME (1).pdf, Page 177*

Planning Process

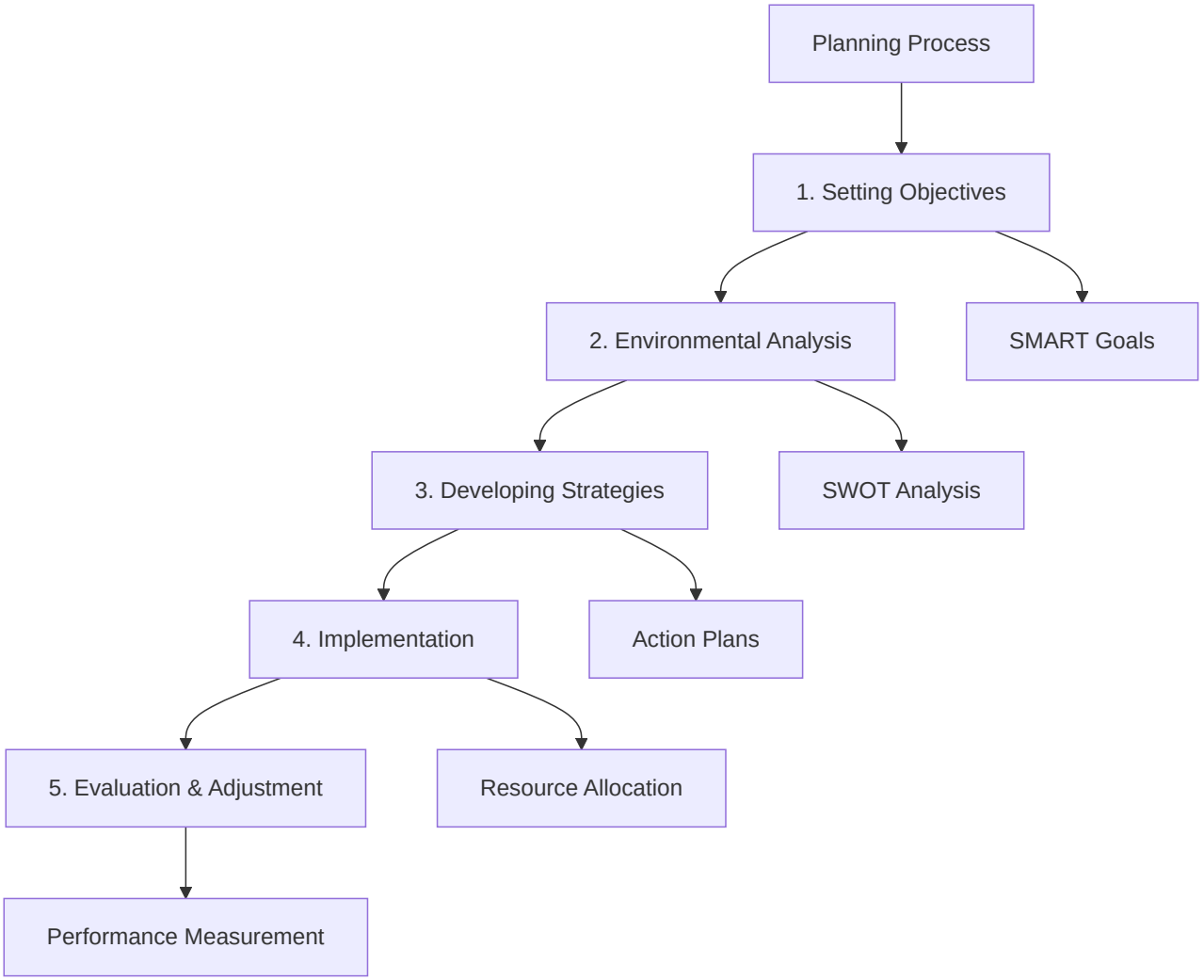

Key Takeaways

- ✅ Planning follows a systematic process
- ✅ Environmental analysis is crucial for effective planning
- ✅ Continuous evaluation enables improvement

Cross-References

- Related to: Topic 2.1 (Nature of Planning), Topic 2.3 (Setting Objectives)

Topic 2.3: Objectives and Setting Objectives

📍 **Syllabus Reference:** Unit 2 → Topic 2.3 📄 **Sources:** Complete PME (1).pdf (Pages 190-205)

Overview

Setting objectives involves defining specific, measurable, achievable, relevant, and time-bound (SMART) goals that provide direction and purpose for organizational activities. The purpose includes serving as benchmarks for performance evaluation, decision-making, and organizational alignment.

Steps in setting objectives include clarifying organizational mission and vision, identifying key result areas (KRAs), defining specific objectives, ensuring measurability, ensuring achievability, relevance to organizational goals, setting time frames, and communicating objectives.

Key Definitions

> ***Objectives:*** *Specific, measurable goals that provide direction and purpose for organizational activities. — Source: Complete PME (1).pdf, Page 191*

> ***Key Result Areas (KRAs):*** *Strategic priorities that drive organizational success. — Source: Complete PME (1).pdf, Page 192*

Steps in Setting Objectives

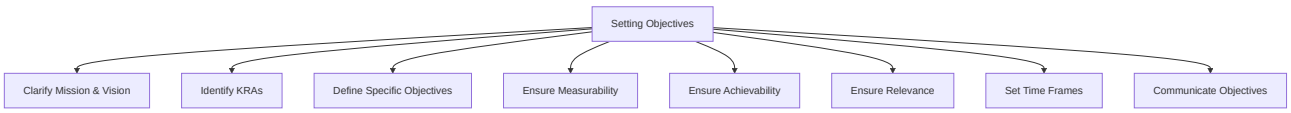

Key Takeaways

- ✅ Objectives must be SMART
- ✅ Clear objectives align organizational efforts

- ✅ Communication ensures understanding and buy-in

Cross-References

- Related to: Topic 2.2 (Planning Process), Topic 2.4 (MBO)

Topic 2.4: Process of Managing by Objectives (MBO)

📍 **Syllabus Reference:** Unit 2 → Topic 2.4 📄 **Sources:** Complete PME (1).pdf (Pages 205-220)

Overview

Managing by Objectives (MBO) is a systematic approach to management involving setting specific objectives, cascading them throughout the organization, and using them as a basis for planning, performance evaluation, and decision-making.

The MBO process includes establishing organizational objectives (senior management defines overarching objectives based on mission and vision), cascading objectives downward (objectives cascaded through hierarchy), setting departmental and individual objectives (aligned with higher-level goals), developing action plans (outlining strategies and resources required), monitoring progress (regular tracking with feedback), evaluating performance (periodic evaluations against objectives), taking corrective action (addressing performance gaps), and rewarding achievement (recognizing and rewarding success).

Key Definitions

> ***MBO (Managing by Objectives):*** *A systematic approach involving cascading objectives throughout the organization. — Source: Complete PME (1).pdf, Page 206*

> ***Cascading Objectives:*** *The process of translating organizational objectives into departmental and individual goals. — Source: Complete PME (1).pdf, Page 207*

MBO Process

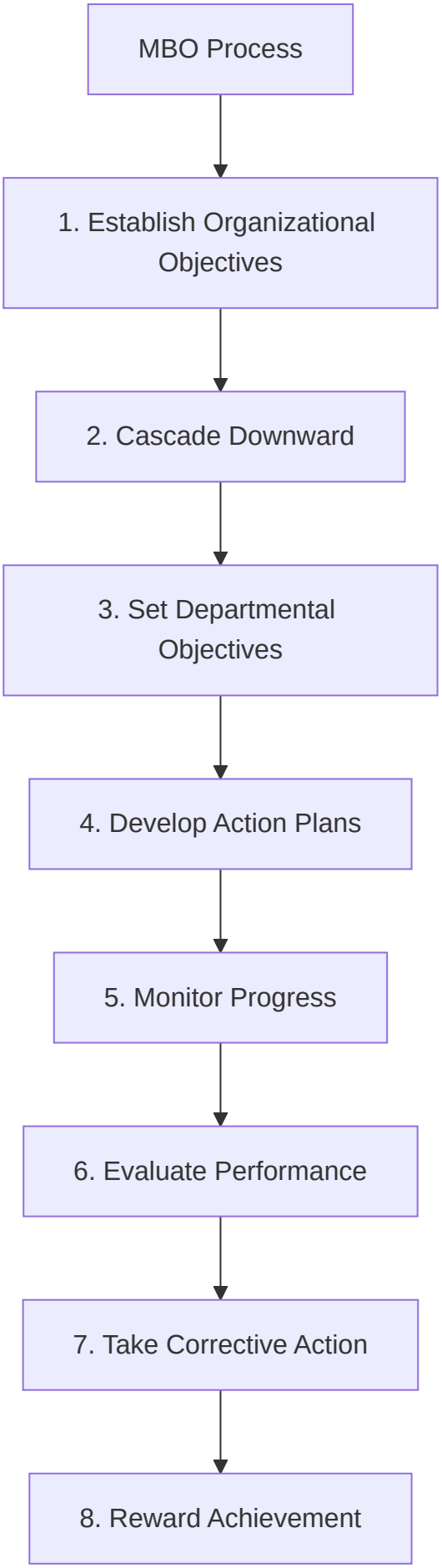
MBO Process
1. Establish Organizational Objectives
2. Cascade Downward
3. Set Departmental Objectives
4. Develop Action Plans
5. Monitor Progress
6. Evaluate Performance
7. Take Corrective Action
8. Reward Achievement

Key Takeaways

- ✅ MBO aligns objectives across organizational levels
- ✅ Regular monitoring enables timely adjustments
- ✅ Performance evaluation drives continuous improvement

Cross-References

- Related to: Topic 2.3 (Setting Objectives), Topic 2.5 (Strategies)

Topic 2.5: Strategies

📍 **Syllabus Reference:** Unit 2 → Topic 2.5 📄 **Sources:** Complete PME (1).pdf (Pages 220-235)

Overview

Strategies refer to broad approaches or courses of action designed to achieve long-term organizational goals and objectives. Characteristics include long-term orientation, comprehensive scope, flexibility and adaptability, and alignment with goals.

Types of strategies include corporate strategy (defines overall scope and direction, including diversification and mergers), business strategy (achieves competitive advantage through differentiation, cost leadership, or focus), functional strategy (guides functional areas like marketing and finance), and competitive strategy (positions organization within industry).

Key Definitions

> ***Strategy:*** *A broad approach or course of action designed to achieve long-term organizational goals. — Source: Complete PME (1).pdf, Page 221*

> ***Corporate Strategy:*** *The overall scope and direction of the organization. — Source: Complete PME (1).pdf, Page 222*

> ***Competitive Strategy:*** *A strategy for achieving competitive advantage in the market. — Source: Complete PME (1).pdf, Page 222*

Types of Strategies

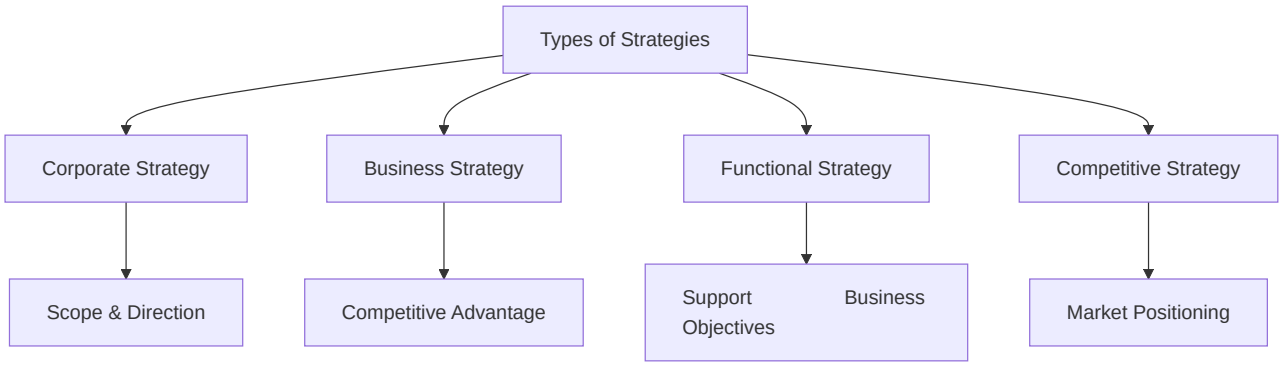

Key Takeaways

- ✅ Strategies provide long-term direction
- ✅ Different strategy levels serve different purposes
- ✅ Strategy must be flexible and adaptable

Cross-References

- Related to: Topic 2.6 (Policies), Topic 2.10 (Decision-Making)

Topic 2.6: Policies and Planning Premises

📍 **Syllabus Reference:** Unit 2 → Topic 2.6 📄 **Sources:** Complete PME (1).pdf (Pages 235-255)

Overview

Policies are guidelines or principles that govern decision-making and action within an organization, providing a framework for consistent and standardized behavior. Characteristics include directive nature, broad applicability, flexibility, and enforceability.

Types of policies include operational policies (govern day-to-day activities), HR policies (outline recruitment, compensation, and conduct), information security policies (protect sensitive data), and quality assurance policies (define quality standards).

Planning premises are assumptions, forecasts, and expectations about future conditions and events that serve as the basis for planning decisions. Types include economic premises (forecasts of economic growth, inflation), market premises (assumptions about market demand), technological premises (forecasts of technological advancements), and social and cultural premises (expectations about demographic shifts).

Key Definitions

> ***Policies:*** *Guidelines or principles that govern decision-making within an organization. — Source: Complete PME (1).pdf, Page 236*

> ***Planning Premises:*** *Assumptions and forecasts about future conditions serving as basis for planning. — Source: Complete PME (1).pdf, Page 237*

Types of Policies and Premises

Policies	Planning Premises
Operational Policies	Economic Premises
HR Policies	Market Premises
Information Security	Technological Premises
Quality Assurance	Social & Cultural Premises

Key Takeaways

- ✅ Policies provide consistent decision-making frameworks
- ✅ Planning premises are assumptions about future conditions
- ✅ Both are essential for effective planning

Cross-References

- Related to: Topic 2.5 (Strategies), Topic 2.2 (Planning Process)

Topic 2.7: Competitor Intelligence

📍 **Syllabus Reference:** Unit 2 → Topic 2.7 📄 **Sources:** Complete PME (1).pdf (Pages 255-275)

Overview

Competitor intelligence refers to the systematic process of gathering, analyzing, and interpreting information about competitors' strategies, capabilities, strengths, weaknesses, and actions to gain insights and make informed decisions.

The importance of competitor intelligence includes strategic planning (inputs for anticipating threats and opportunities), market positioning (understanding competitive positioning), risk management (anticipating risks and challenges), innovation and adaptation (informs innovation strategies), market entry and expansion (evaluates opportunities), marketing and sales (informs marketing campaigns), and investment and resource allocation (assists in optimization).

The process includes identifying competitors, gathering information, analyzing strategies, assessing competitive positioning, monitoring activities, benchmarking performance, and generating insights.

Tools and techniques include market research and surveys, competitor analysis tools, industry reports, networking, competitor interviews, and SWOT analysis.

Key Definitions

> ***Competitor Intelligence:*** *The systematic process of gathering and analyzing information about competitors. — Source: Complete PME (1).pdf, Page 256*

> ***Competitive Analysis:*** *The process of evaluating competitors' strategies and positions. — Source: Complete PME (1).pdf, Page 257*

Competitor Intelligence Process

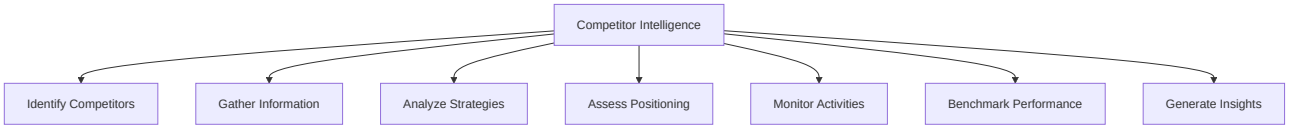

Key Takeaways

- ✅ Competitor intelligence enables informed decision-making
- ✅ Systematic processes ensure comprehensive analysis
- ✅ Multiple tools enhance intelligence gathering

Cross-References

- Related to: Topic 2.8 (Benchmarking), Topic 2.10 (Decision-Making)

Topic 2.8: Benchmarking

📍 **Syllabus Reference:** Unit 2 → Topic 2.8 📄 **Sources:** Complete PME (1).pdf (Pages 275-290)

Overview

Benchmarking is a systematic process of comparing an organization's performance, processes, practices, or products against those of industry leaders or competitors to identify best practices, areas for improvement, and opportunities for innovation.

The importance includes performance improvement (identifying best practices), quality enhancement (identifying gaps in quality), cost reduction (identifying efficiency opportunities), innovation and creativity (exposing new ideas), customer satisfaction (enhancing service delivery), and strategic planning (understanding competitive position).

Types include internal benchmarking (comparing within organization), competitive benchmarking (comparing against competitors), functional benchmarking (comparing with different industries), and strategic benchmarking (comparing overall strategies).

Key Definitions

> ***Benchmarking:*** *Comparing organizational performance against industry leaders to identify best practices. — Source: Complete PME (1).pdf, Page 276*

> ***Best Practices:*** *Superior methods and processes that lead to excellent performance. — Source: Complete PME (1).pdf, Page 277*

Types of Benchmarking

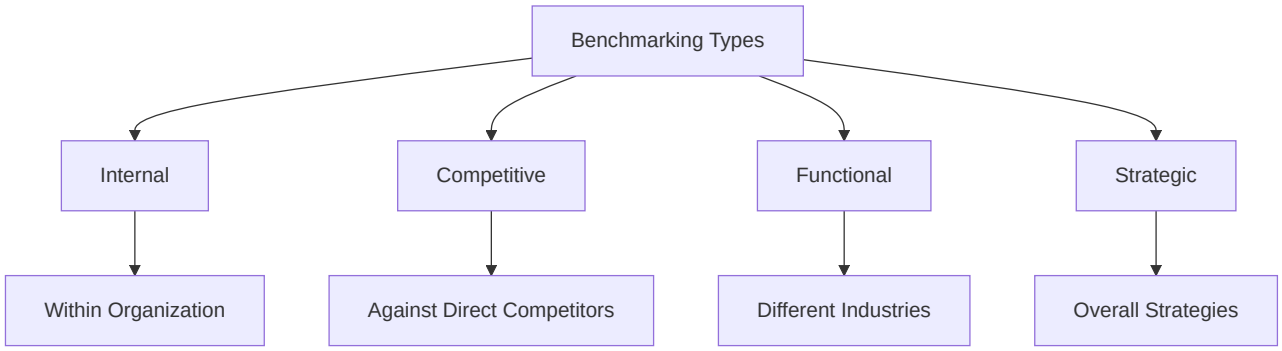

Key Takeaways

- ✅ Benchmarking identifies improvement opportunities
- ✅ Different types serve different purposes
- ✅ Learning from others accelerates improvement

Cross-References

- Related to: Topic 2.7 (Competitor Intelligence), Topic 2.9 (Forecasting)

Topic 2.9: Forecasting

📍 **Syllabus Reference:** Unit 2 → Topic 2.9 📄 **Sources:** Complete PME (1).pdf (Pages 290-310)

Overview

Forecasting is the process of predicting future trends, events, or outcomes based on historical data, statistical analysis, and judgmental inputs to support decision-making and planning.

The importance includes decision support (providing information for decisions), resource planning (planning allocation of resources), risk management (preparing for future risks), performance evaluation (comparing actual vs. forecasted), strategic planning (anticipating market changes), and financial management (developing budgets and projections).

Methods include time series analysis (analyzing historical patterns), regression analysis (identifying variable relationships), qualitative methods (expert judgment and Delphi method), and market research (gathering customer and market insights).

Key Definitions

> ***Forecasting:*** *Predicting future trends based on historical data and analysis. — Source: Complete PME (1).pdf, Page 291*

> ***Time Series Analysis:*** *Forecasting method using historical data patterns. — Source: Complete PME (1).pdf, Page 292*

> ***Delphi Method:*** *A qualitative forecasting technique using expert consensus. — Source: Complete PME (1).pdf, Page 293*

Forecasting Methods

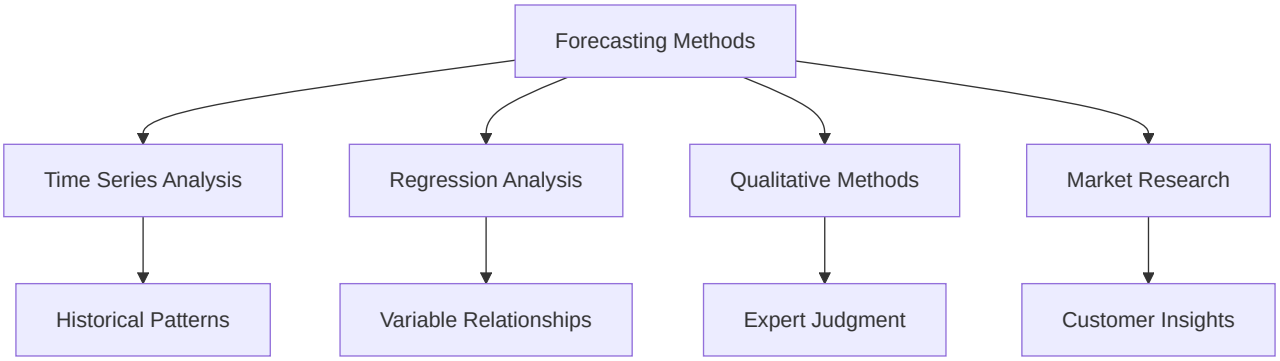

Key Takeaways

- ✅ Forecasting enables proactive decision-making
- ✅ Multiple methods suit different situations
- ✅ Accuracy improves with quality data and analysis

Cross-References

- Related to: Topic 2.2 (Planning Process), Topic 2.10 (Decision-Making)

Topic 2.10: Decision-Making

📍 **Syllabus Reference:** Unit 2 → Topic 2.10 📄 **Sources:** Complete PME (1).pdf (Pages 310-340)

Overview

Decision-making is the process of selecting a course of action from among multiple alternatives to achieve specific goals or objectives, based on analysis, evaluation, and judgment.

The importance includes achieving goals and objectives, problem solving, resource allocation, risk management, innovation and adaptation, and organizational learning.

Steps in decision-making include gathering information, identifying alternatives, evaluating alternatives, making a decision, implementing the decision, monitoring and evaluating, and feedback and adjustment.

Techniques include rational decision-making (systematic, logical approach), intuitive decision-making (relying on gut feeling), group decision-making (involving multiple stakeholders), decision trees (visual representation of scenarios), cost-benefit analysis (assessing costs and benefits), and SWOT analysis (evaluating internal and external factors).

Key Definitions

> ***Decision-Making:*** *The process of selecting a course of action from among alternatives. — Source: Complete PME (1).pdf, Page 311*

> ***Rational Decision-Making:*** *A systematic approach based on analysis and evaluation. — Source: Complete PME (1).pdf, Page 312*

> ***Cost-Benefit Analysis:*** *Evaluating alternatives based on their costs and benefits. — Source: Complete PME (1).pdf, Page 313*

Decision-Making Process

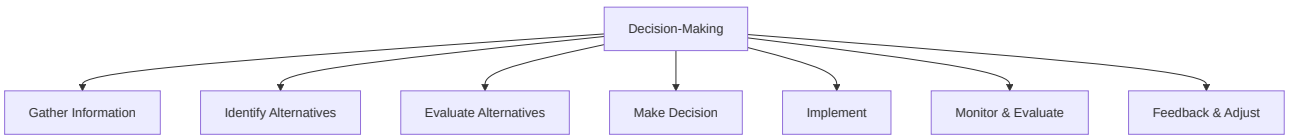

Decision-Making Techniques

Technique	Description	Best For
Rational	Systematic analysis	Complex decisions
Intuitive	Gut feeling approach	Time-sensitive situations
Group	Multiple stakeholders	Strategic decisions
Decision Trees	Visual scenario analysis	Uncertain outcomes
Cost-Benefit	Financial evaluation	Investment decisions
SWOT	Internal/external analysis	Strategic planning

Key Takeaways

- ✅ Decision-making is central to management functions
- ✅ Systematic processes improve decision quality
- ✅ Multiple techniques suit different contexts

Cross-References

- Related to: Topic 2.5 (Strategies), Topic 2.9 (Forecasting)

Topic 2.11: Directing in Management

📍 **Syllabus Reference:** Unit 2 → Topic 2.11 📄 **Sources:** Complete PME (1).pdf (Pages 341-365)

Overview

Directing is the process of guiding, supervising, motivating, and leading employees to achieve organizational goals effectively and efficiently. It involves issuing instructions, providing guidance, delegating authority, and overseeing the execution of tasks to ensure alignment with organizational objectives.

The importance of directing includes leadership and motivation (providing leadership and motivation to employees), coordination and integration (facilitates coordination across departments), goal achievement (ensures efforts are directed towards goals), conflict resolution (resolving conflicts and maintaining harmony), and decision-making (providing guidance for effective decision-making).

Elements of directing include issuing instructions (providing clear and specific instructions), delegating authority (assigning decision-making authority), supervising performance (monitoring and evaluating performance), motivating employees (inspiring and motivating through recognition), and communicating effectively (establishing open communication channels).

Key Definitions

> ***Directing:*** *The process of guiding, supervising, motivating, and leading employees to achieve organizational goals. — Source: Complete PME (1).pdf, Page 342*

> ***Supervision:*** *The function of overseeing and monitoring employee performance. — Source: Complete PME (1).pdf, Page 343*

Scope of Directing

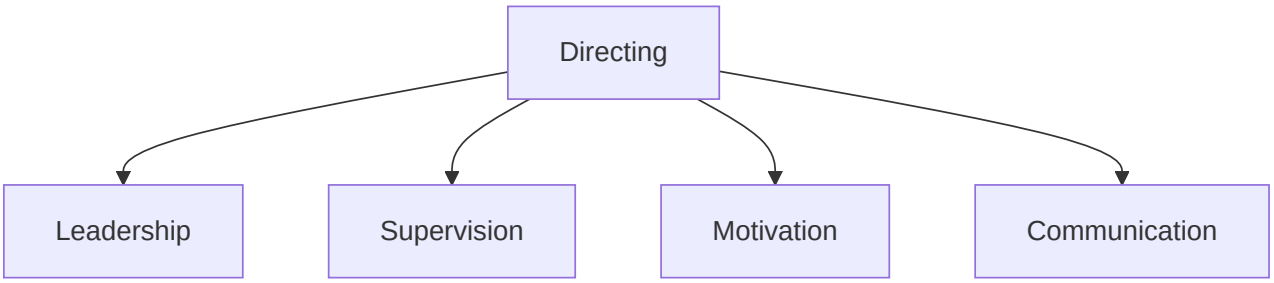

Human Factors in Management

📍 **Syllabus Reference:** Unit 2 → Topic 2.11 → Human Factors 📄 **Sources:** Complete PME (1).pdf (Pages 341-365)

Overview

Human factors (ergonomics) studies human-system interaction. In management, it focuses on how human capabilities influence organizational performance.

Key Areas

- Work Design and Job Analysis
- Training and Skill Development
- Workplace Layout and Design
- Communication and Collaboration
- Human-Computer Interaction
- Stress Management

Importance

Area	Benefit
Performance	Optimizes work processes and enhances productivity
Safety	Prevents accidents and promotes safe work environment
Satisfaction	Improves employee engagement and retention
Error Reduction	Designs systems aligned with human capabilities to reduce mistakes
Decision-Making	Optimizes outcomes through effective collaboration
Customer Satisfaction	Ensures products meet user needs and expectations

Key Definitions

> ***Human Factors:*** *Scientific discipline of human-system interaction. — Source: Complete PME (1).pdf, Page 342*

> ***Ergonomics:*** *Designing work environments to fit workers. — Source: Complete PME (1).pdf, Page 343*

Creativity and Innovation in Management

📍 **Syllabus Reference:** Unit 2 → Topic 2.11 → Creativity and Innovation 📄 **Sources:** Complete PME (1).pdf (Pages 365-390)

Overview

Creativity generates new ideas; innovation implements them. Both are essential for competitive advantage and growth.

Importance

- Competitive Advantage
- Problem Solving
- Value Creation
- Efficiency
- Employee Engagement
- Adaptability

Strategies

1. **Promote Culture of Creativity:** Establish environment that values experimentation, tolerates failure, rewards innovation
2. **Encourage Diverse Perspectives:** Foster diversity and inclusivity to bring different ideas

3. **Provide Resources and Support:** Allocate time, tools, and incentives for innovation projects
4. **Facilitate Collaboration:** Create platforms for cross-functional idea sharing
5. **Empower Employees:** Provide autonomy and decision-making authority
6. **Promote Learning:** Invest in creative thinking and problem-solving skills development
7. **Embrace Risk-taking:** Encourage calculated risk-taking and exploration of new ideas

Implementation Process

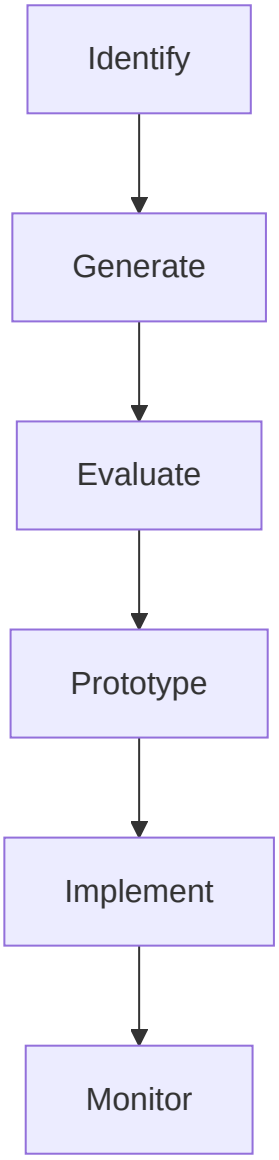

Key Definitions

> ***Creativity:*** *Ability to generate new ideas. — Source: Complete PME (1).pdf, Page 366*

> ***Innovation:*** *Implementing new ideas to create value. — Source: Complete PME (1).pdf, Page 367*

Harmonizing Objectives in Management

📍 **Syllabus Reference:** Unit 2 → Topic 2.11 → Harmonizing Objectives 📄 **Sources:** Complete PME (1).pdf (Pages 390-415)

Overview

Aligning goals, interests, and priorities of stakeholders for coherent pursuit of objectives.

Importance

Aspect	Benefit
Alignment	Common goals
Conflict Resolution	Mitigates conflicts
Resource Allocation	Strategic
Collaboration	Teamwork
Decision-Making	Streamlined
Performance	Improved

Strategies

- **Clear Communication:** Transparently communicate organizational goals and expectations
- **Shared Vision:** Develop unified vision and core values uniting all stakeholders
- **Stakeholder Engagement:** Involve stakeholders in objective-setting process
- **Negotiation:** Facilitate compromise to reconcile conflicting objectives
- **Performance Metrics:** Define KPIs aligned with organizational objectives
- **Cross-Functional Teams:** Establish teams from different departments for collaboration
- **Continuous Monitoring:** Implement feedback mechanisms to track progress

Key Definitions

> ***Harmonizing Objectives:*** *Aligning stakeholder goals. — Source: Complete PME (1).pdf, Page 391*

Leadership and Types of Leadership

📍 **Syllabus Reference:** Unit 2 → Topic 2.11 → Leadership 📄 **Sources:** Complete PME (1).pdf (Pages 415-440)

Overview

Influencing, motivating, and directing individuals toward organizational goals.

Types

Type	Characteristics
Autocratic	Makes decisions individually with minimal input; full control over team
Democratic	Involves team in decision-making while maintaining final authority
Laissez-faire	Grants complete autonomy; minimal interference in team decisions
Transformational	Inspires followers to exceed expectations through compelling vision

Key Definitions

> ***Leadership:*** *Influencing and directing toward goals. — Source: Complete PME (1).pdf, Page 416*

Early Leadership Theories: Trait Theories

📍 **Syllabus Reference:** Unit 2 → Topic 2.11 → Trait Theories 📄 **Sources:** Complete PME (1).pdf (Pages 440-470)

Overview

Effective leaders possess inherent qualities.

Key Concepts

- **Trait-based Approach:** Emphasizes significance of individual traits in determining leadership effectiveness
- **Leadership Traits:** Intelligence, confidence, decisiveness, integrity, charisma, sociability
- **Trait Assessment:** Uses surveys, interviews, and psychological tests

Contributors

Contributor	Contribution
Thomas Carlyle	Great Man Theory
Ralph Stogdill	Intelligence, adaptability
Warren Bennis	Integrity, vision

Criticisms

- **Lack of Universality:** Not all individuals with leadership traits become effective leaders
- **Trait Ambiguity:** Difficulty defining and measuring traits like "charisma" objectively
- **Overemphasis on Traits:** Neglects importance of situational factors and skills

Key Definitions

> ***Trait Theories:*** *Inherent qualities predispose to leadership. — Source: Complete PME (1).pdf, Page 441*

Behavioral Theories of Leadership

📍 **Syllabus Reference:** Unit 2 → Topic 2.11 → Behavioral Theories 📄 **Sources:** Complete PME (1).pdf (Pages 470-500)

Overview

Focus on observable behaviors rather than traits.

Key Theories

Theory	Focus
Ohio State	Consideration (relationships) and initiating structure (task organization)
University of Michigan	Employee-oriented (relationships) vs production-oriented (tasks)
Managerial Grid	Concern for people vs concern for production

Managerial Grid

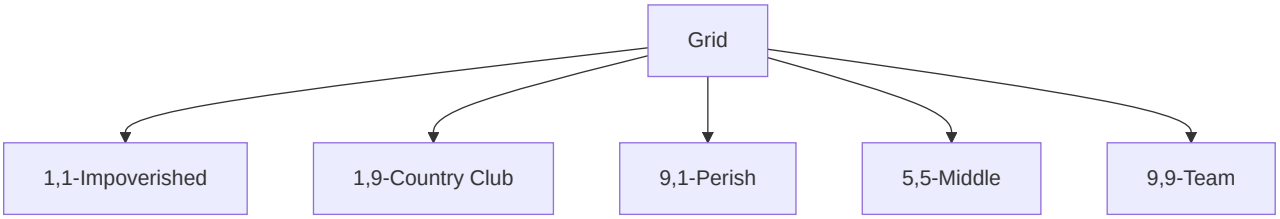

Style	People	Production
Impoverished	Low	Low
Country Club	High	Low
Produce	Low	High
Middle	Moderate	Moderate
Team	High	High

Key Definitions

> ***Behavioral Theories:*** *Focus on observable behaviors.*

> ***Managerial Grid:*** *People vs production concern.*

Contingency Theories of Leadership

📍 **Syllabus Reference:** Unit 2 → Topic 2.11 → Contingency Theories 📄 **Sources:** Complete PME (1).pdf (Pages 500-530)

Overview

Effectiveness depends on leader-situation interaction.

Key Theories

Theory	Key Points
Fiedler's Model	Leadership effectiveness depends on situational favorableness (leader-member relations, task structure, positional power)
Hersey-Blanchard	Effective leadership depends on follower maturity level; four styles: directing, coaching, supporting, delegating
Path-Goal	Leaders clarify path to goals, remove obstacles, provide support

Criticisms

- **Complexity:** Difficult to apply in practice; requires assessing multiple situational factors
- **Limited Predictive Power:** Does not always accurately predict effective leadership style
- **Neglect of Individual Differences:** Focuses primarily on situational factors over individual traits

Key Definitions

> ***Contingency Theories:*** *Effectiveness depends on situation. — Source: Complete PME (1).pdf, Page 501*

Path-Goal Theory

📍 **Syllabus Reference:** Unit 2 → Topic 2.11 → Path-Goal Theory 📄 **Sources:** Complete PME (1).pdf (Pages 530-560)

Overview

Leaders clarify path to goals, remove obstacles, provide support.

Components

Style	Description
Directive	Provides clear instructions, guidance, and structure; tells followers what is expected
Supportive	Shows concern for follower well-being; friendly and approachable
Participative	Involves followers in decisions; seeks suggestions and input
Achievement-Oriented	Sets challenging goals; expects high performance; emphasizes excellence

Key Definitions

> ***Path-Goal Theory:*** *Leaders enhance motivation by clarifying paths. — Source: Complete PME (1).pdf, Page 531*

Contemporary Views of Leadership

📍 **Syllabus Reference:** Unit 2 → Topic 2.11 → Contemporary Leadership 📄 **Sources:** Complete PME (1).pdf (Pages 560-590)

Types

Type	Focus
Transformational	Inspires followers to exceed expectations through vision and empowerment
Servant	Prioritizes needs and well-being of others; leads by serving
Authentic	Self-aware, genuine, transparent; aligned actions with values
Distributed	Leadership shared across organization levels; shared decision-making
Adaptive	Flexible, resilient; embraces change and encourages innovation
Inclusive	Values diversity; creates belonging; leverages different perspectives
Agile	Quick decision-making; responds rapidly to market changes
Ethical	Integrity, fairness, responsibility in all decisions

Key Definitions

> ***Transformational Leadership:*** *Inspiring through vision. — Source: Complete PME (1).pdf, Page 561*

Cross-Cultural Leadership

📍 **Syllabus Reference:** Unit 2 → Topic 2.11 → Cross-Cultural Leadership 📄 **Sources:** Complete PME (1).pdf (Pages 590-620)

Overview

Managing diverse teams across cultural contexts.

Understanding Differences

- **Cultural Awareness:** Understanding values, beliefs, norms, and communication styles of different cultures
- **Cultural Intelligence (CQ):** Ability to adapt to different cultural contexts; includes cognitive, motivational, and behavioral components

Practices

Practice	Description
Adaptability	Modifying leadership style to suit cultural preferences of team members
Communication	Being clear and sensitive to cultural nuances in communication
Empathy	Demonstrating respect for cultural values and perspectives
Conflict Resolution	Managing and resolving conflicts arising from cultural differences

Benefits

- **Enhanced Innovation:** Diverse perspectives lead to more creative solutions
- **Improved Performance:** Inclusive environment boosts productivity
- **Global Expansion:** Understanding cultures enables international growth
- **Cultural Integration:** Creates unity across cultural boundaries

Key Definitions

> ***Cross-Cultural Leadership:*** *Managing diverse teams. — Source: Complete PME (1).pdf, Page 591*

Leadership Training

📍 **Syllabus Reference:** Unit 2 → Topic 2.11 → Leadership Training 📄 **Sources:** Complete PME (1).pdf (Pages 620-650)

Importance

- **Skill Development:** Builds communication, decision-making, and conflict resolution abilities
- **Self-Awareness:** Helps identify personal strengths, weaknesses, and leadership style
- **Team Building:** Fosters collaboration, trust, and effective teamwork
- **Change Management:** Enables navigating uncertainty and leading organizational change
- **Performance:** Drives innovation and achievement of organizational objectives

Components

Component	Description
Development Programs	Structured curriculum covering self-awareness, communication, emotional intelligence
Workshops	Short-term focused training on specific leadership skills
Coaching	One-on-one personalized guidance from experienced leaders
Experiential Learning	Hands-on practice through simulations, role-playing, and real projects
Feedback	360-degree feedback from peers, subordinates, and supervisors

Key Definitions

> ***Leadership Training:*** *Developing leadership skills. — Source: Complete PME (1).pdf, Page 621*

Substitutes of Leadership

📍 **Syllabus Reference:** Unit 2 → Topic 2.11 → Substitutes of Leadership 📄 **Sources:** Complete PME (1).pdf (Pages 650-680)

Examples

Substitute	Description
Technology	Automation and AI providing instructions, feedback, and performance metrics without supervision
Structure	Flat organizations and self-managed teams enabling autonomous decisions
Job Design	Well-designed jobs with clear roles, responsibilities reducing supervision need
Culture	Strong organizational values and norms guiding behavior
Employee Characteristics	Experienced, skilled employees capable of self-management

Implications

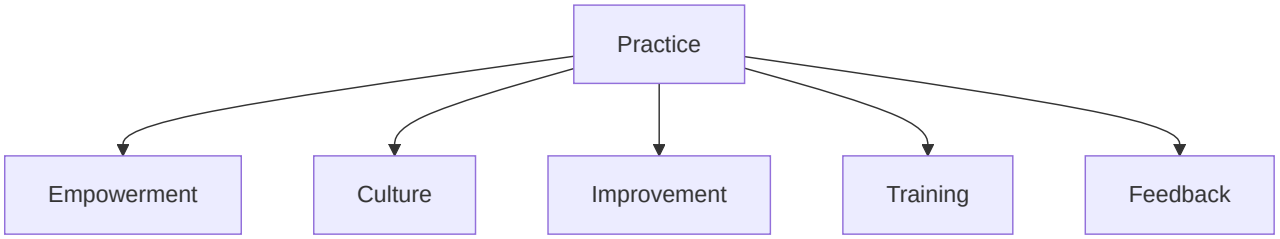

Key Definitions

> ***Substitutes of Leadership:*** *Factors reducing leadership need. — Source: Complete PME (1).pdf, Page 651*

Topic 2.12: Summary of Management Functions

📍 **Syllabus Reference:** Unit 2 → Topic 2.12 📄 **Sources:** Complete PME (1).pdf (Pages 680-700)

Overview

The management functions of planning, organizing, directing, and controlling form an integrated system essential for organizational success. Planning provides the foundation by setting objectives and determining actions. Organizing arranges resources to accomplish objectives. Directing guides and motivates employees toward goal achievement. Controlling monitors performance and implements corrective actions.

These functions are interdependent and cyclical, with each function supporting and influencing the others. Effective managers must perform all four functions to achieve organizational success.

Key Takeaways

- ✅ Management involves planning, organizing, directing, and controlling
- ✅ Directing is essential for translating plans into action
- ✅ Leadership theories provide frameworks for effective direction
- ✅ Human factors and innovation are critical for modern management

Cross-References

- Related to: Topic 1.1 (Management Overview), Topic 2.1 (Planning)