08213444 TBB US $1.95

081

In observance of the 50th anniversary of Elvis Presley's birth, January 8, 1935

ELVIS: PURE GOLD

SHOW EDITION

Arranged by ED LOJESKI

LOVE ME TENDER • HEARTBREAK HOTEL • HOUND DOG
DON'T BE CRUEL • BLUE SUEDE SHOES

Available for SATB, SAB, 2-Part and TBB
08213447 Instrumental Pak (Guitar, Bass and Drums)
08213448 Showtrax Cassette available separately

SHOW TRAX CASSETTE

HAL LEONARD PUBLISHING CORPORATION
Winona, MN 55987 Milwaukee, WI 53213

In observance of the 50th anniversary of Elvis Presley's birth - Jan. 8th, 1935

Elvis: Pure Gold

BLUE SUEDE SHOES • HOUND DOG • HEARTBREAK HOTEL
LOVE ME TENDER • DON'T BE CRUEL (To A Heart That's True)

For Mixed Chorus (TBB)* with Piano, Electric Guitar, Electric Bass and Percussion and optional Instrumental Pak (Guitar, Bass and Drum)

Performance Notes:
This is not a difficult medley and can be a special experience to choreograph. Soloists can be used as desired. The guitar should be in the forefront of the instrumental accompaniment section. It would be desirable for the director and guitarist to listen to original performances of these songs to try to capture the "flavor" and "style" of performance. I recommend the RCA Victor recording of ELVIS as recorded at MADISON SQUARE GARDEN.

E.L.

Performance Time: approx. 6:15

Arranged by
ED LOJESKI

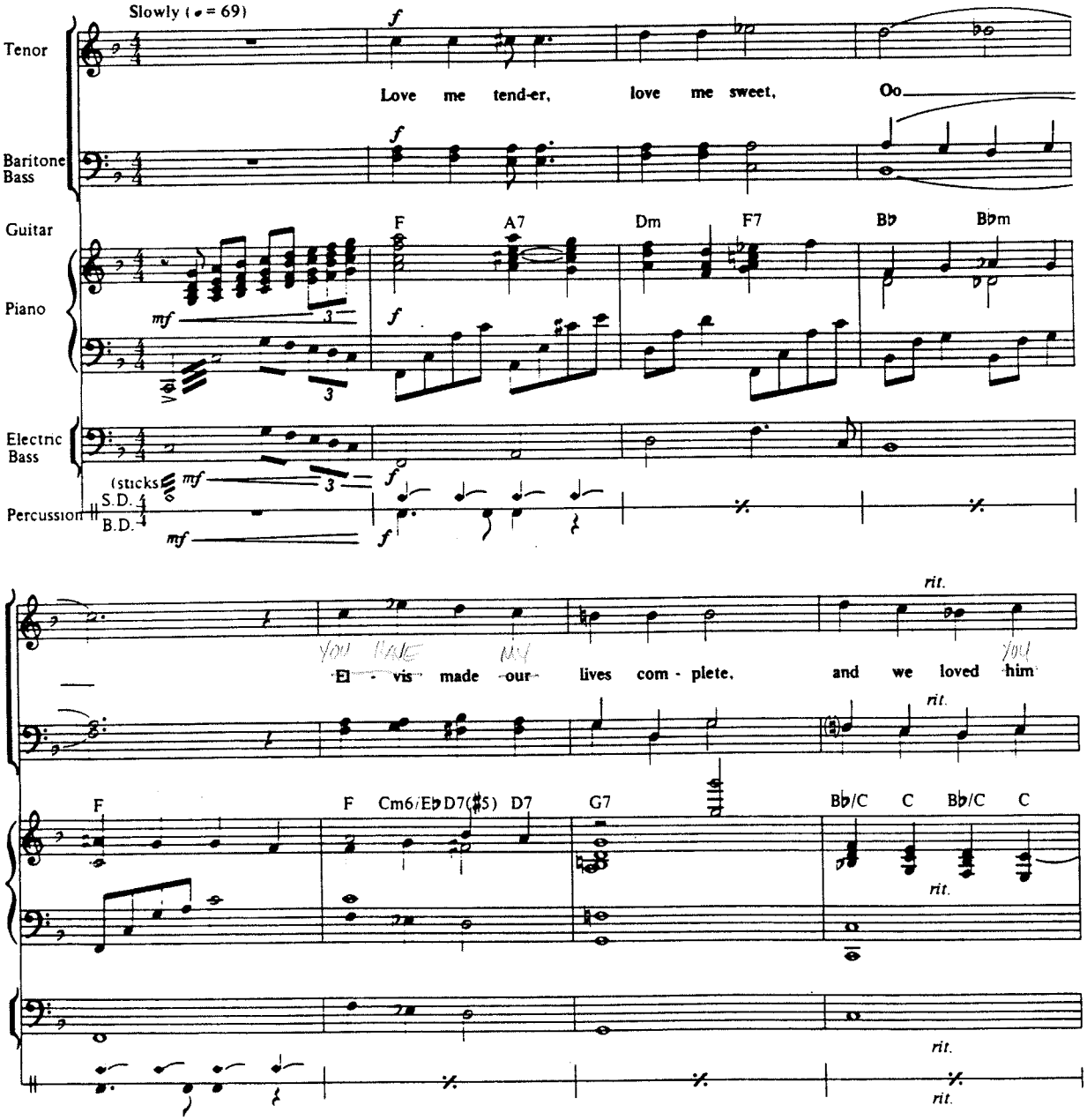

*Available for:
SATB, SAB, 2-Part Treble and TBB
Instrumental Pak and ShowTrax
Cassette available separately

Copyright ©1956 by Hi-Lo Music, Inc.
This arrangement Copyright ©1985 by Hi-Lo Music, Inc.
Controlled in the U.S.A. by Unichappell, Inc. (published by Rightsong Music, Inc. and Hi-Lo Music)
International Copyright Secured ALL RIGHTS RESERVED Printed in the U.S.A.
Unauthorized copying, arranging, adapting, recording or public performance is an infringement of copyright.
Infringers are liable under the law.

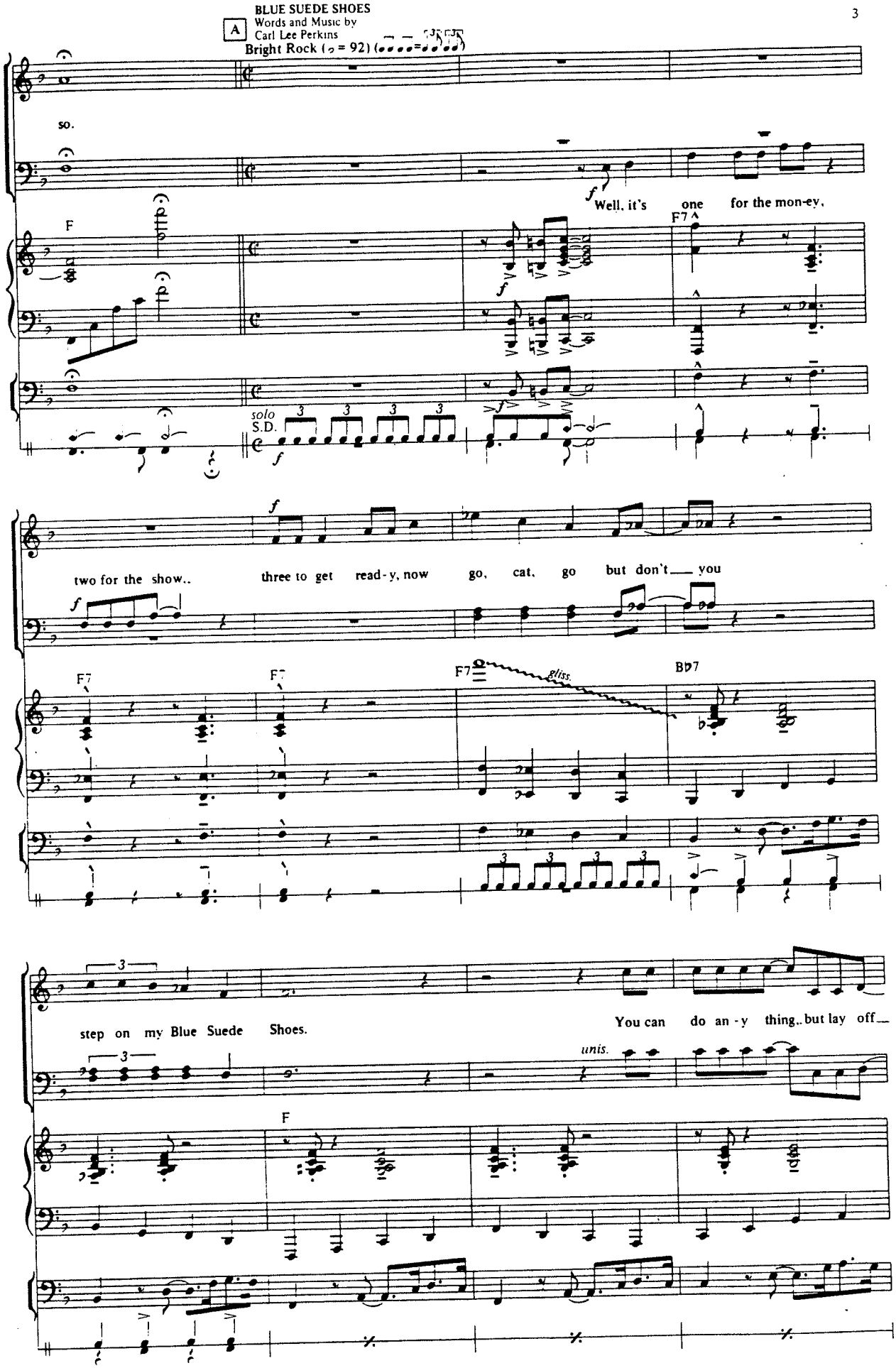
BLUE SUEDE SHOES
Words and Music by
Carl Lee Perkins

Bright Rock (♩ = 92)
so.
Well, it's one for the mon-ey,

solo
S.D.
two for the show.. three to get read-y, now go, cat, go but don't you

gliss.

step on my Blue Suede Shoes.
You can do an-y thing.. but lay off
unis.

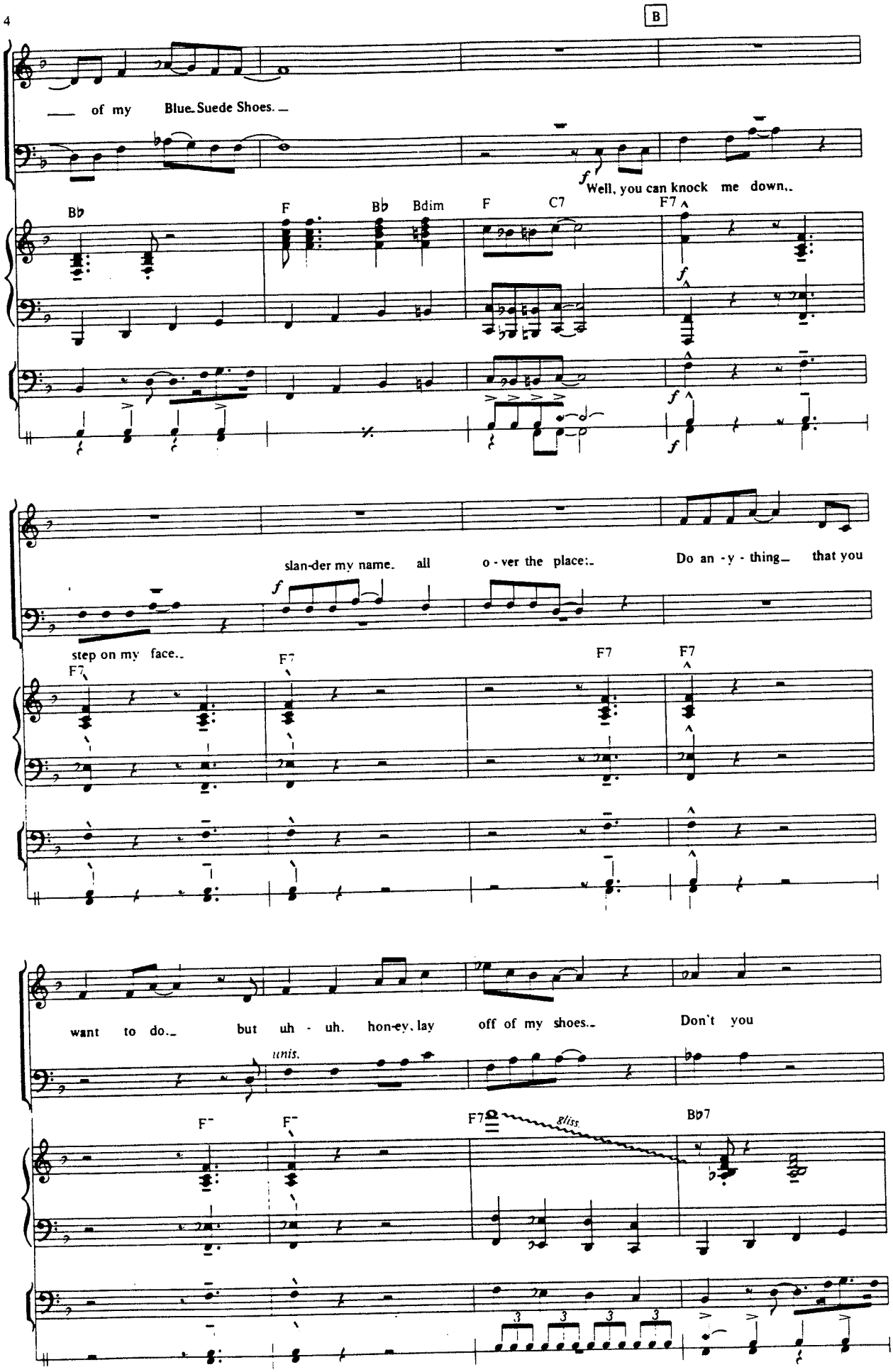
B
of my Blue Suede Shoes.
f Well, you can knock me down,
B♭ F B♭ Bdim F C7 F7
slan-der my name. all o - ver the place: Do an - y - thing that you
step on my face.
F7 F7 F7 F7
want to do. but uh - uh. hon-ey, lay off of my shoes. Don't you
unis.
F7 F7 F7 gliss. B♭7

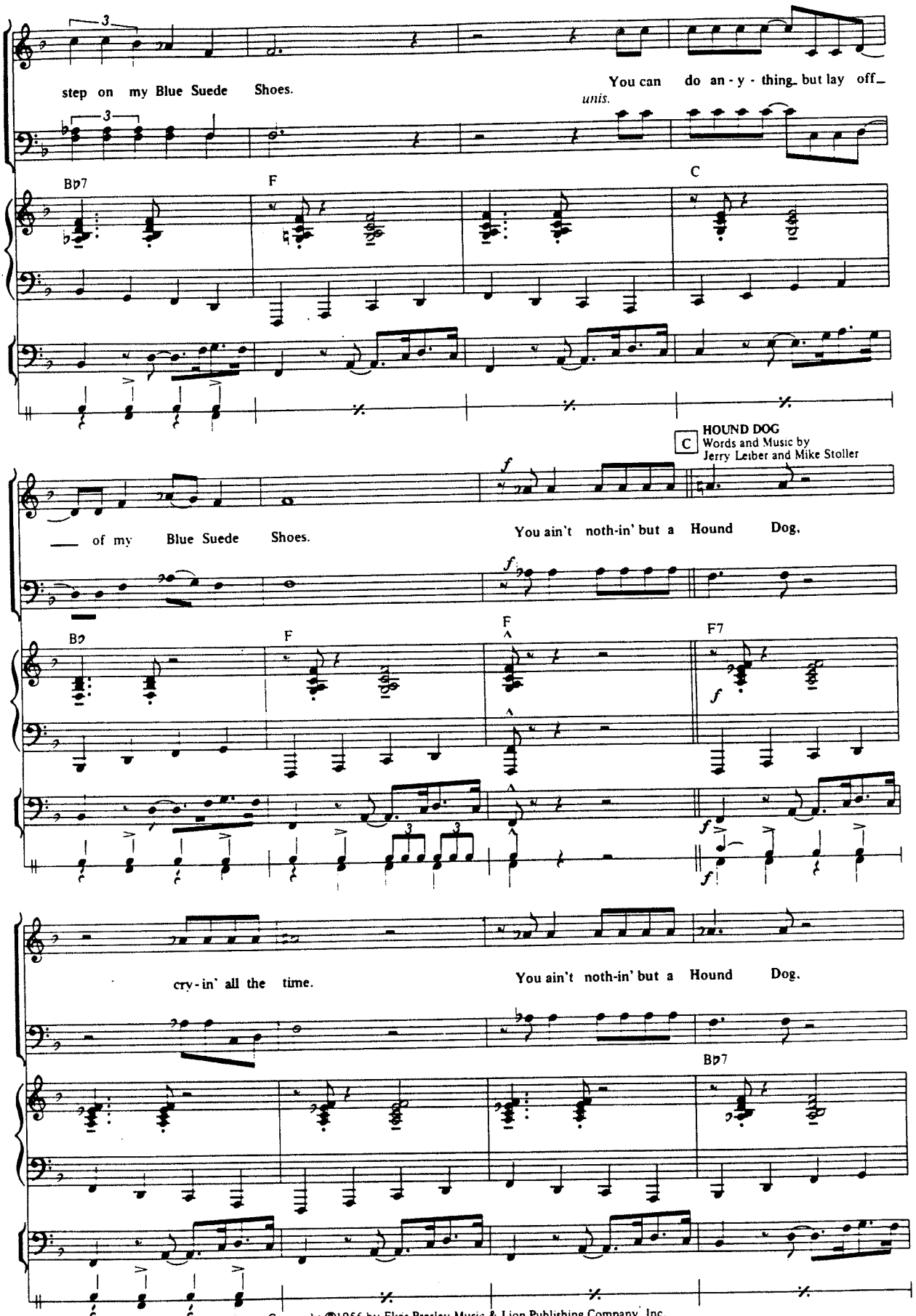

Copyright ©1956 by Elvis Presley Music & Lion Publishing Company, Inc.
Copyright Assigned to Gladys Music & MCA Music, A Division of MCA, Inc.
This arrangement Copyright ©1985 by Gladys Music & MCA Music, A Division of MCA, Inc.
All rights for the U.S.A. controlled by Chappell & Co., Inc. (Intersong Music, Publisher)
International Copyright Secured ALL RIGHTS RESERVED Printed in the U.S.A.
Unauthorized copying, arranging, adapting, recording or public performance is an infringement of copyright.
Infringers are liable under the law.

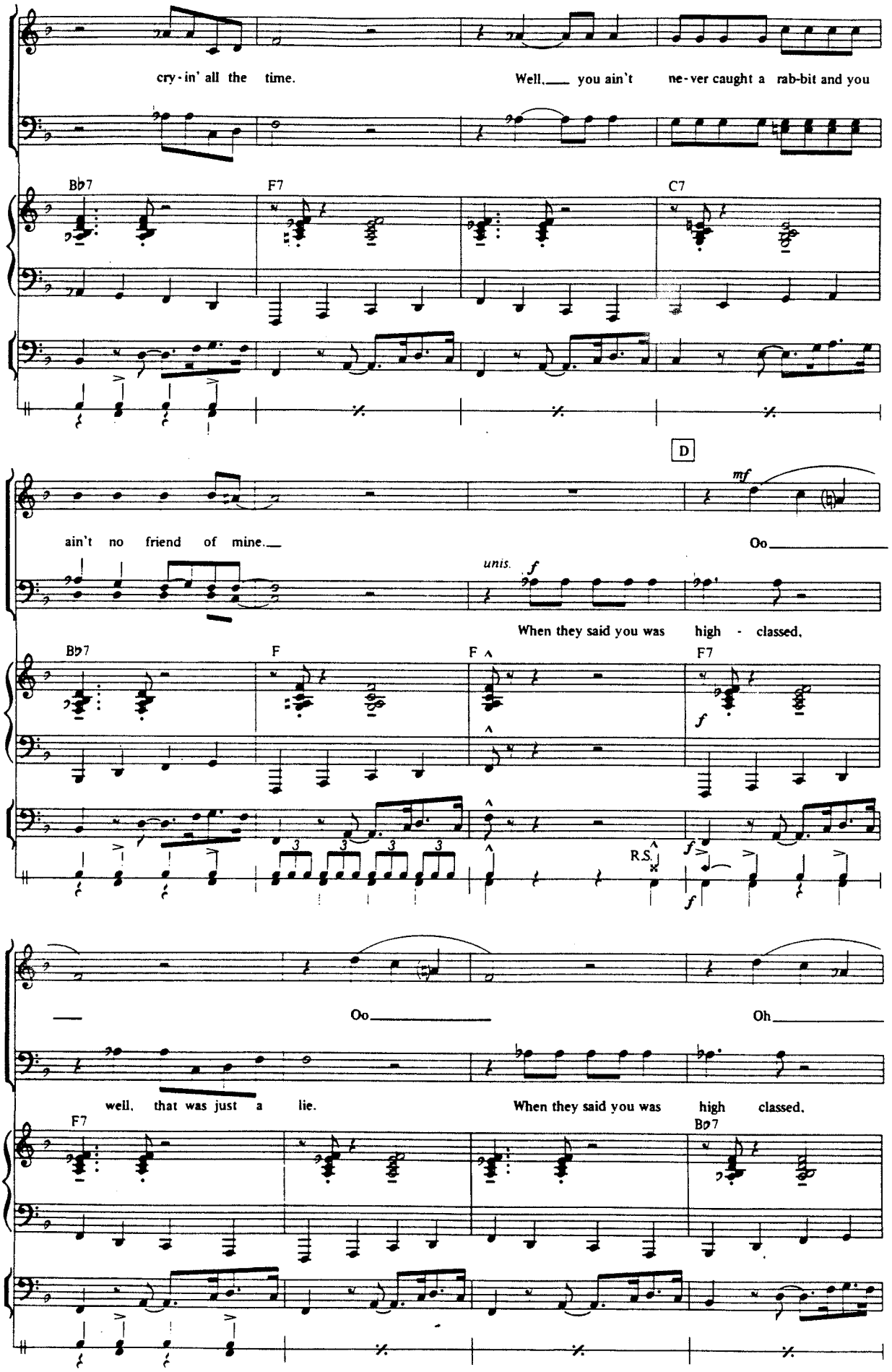
cry - in' all the time.
Well, you ain't ne - ver caught a rab-bit and you
B♭7
F7
C7
D
mf
ain't no friend of mine.
Oo
unis.
f
When they said you was high - classed,
B♭7
F
F
F7
f
R.S.
Oo
Oh
well, that was just a lie.
When they said you was high classed,
F7
B♭7

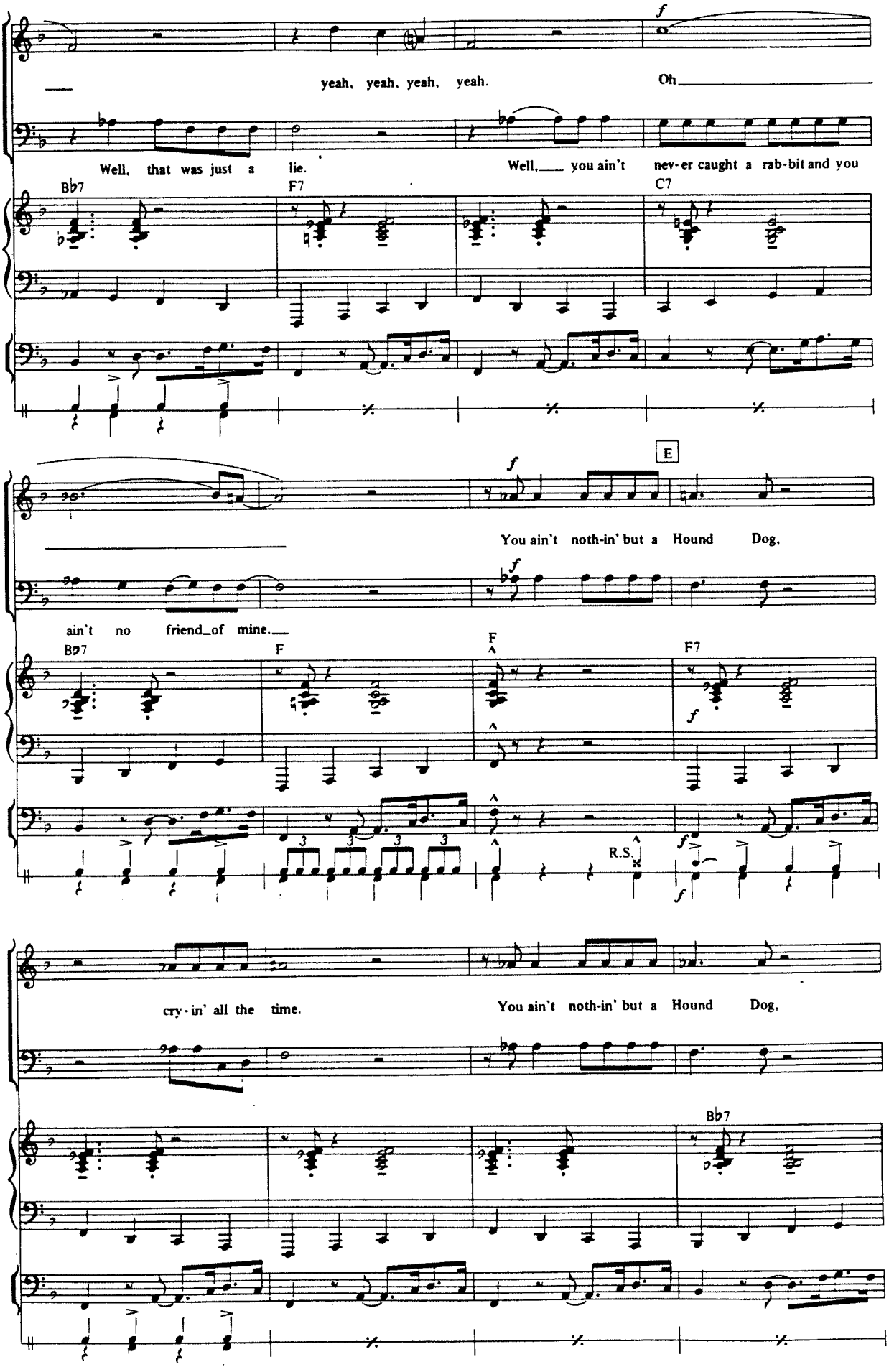
yeah, yeah, yeah, yeah.
Oh
Well, that was just a lie.
Well, you ain't nev-er caught a rab-bit and you
B♭7
F7
C7
E
You ain't noth-in' but a Hound Dog,
ain't no friend of mine.
B♭7
F
F
F7
R.S.
cry-in' all the time.
You ain't noth-in' but a Hound Dog,
B♭7

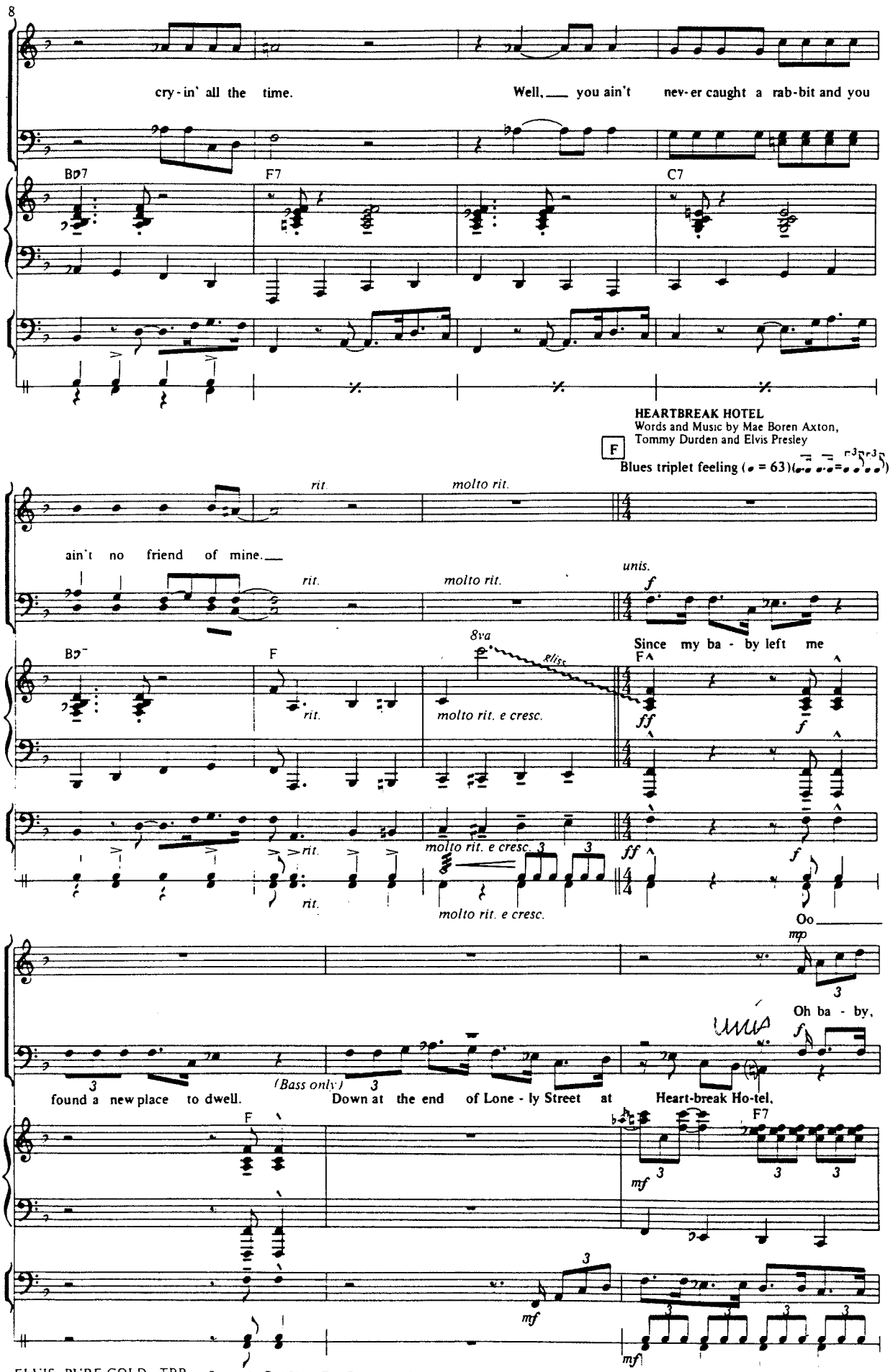

Copyright ©1956 by Tree Publishing Co., Inc., 8 Music Square West, Nashville, TN 37203
This arrangement Copyright ©1985 by Tree Publishing Co., Inc.
International Copyright Secured Made in U.S.A. All Rights Reserved

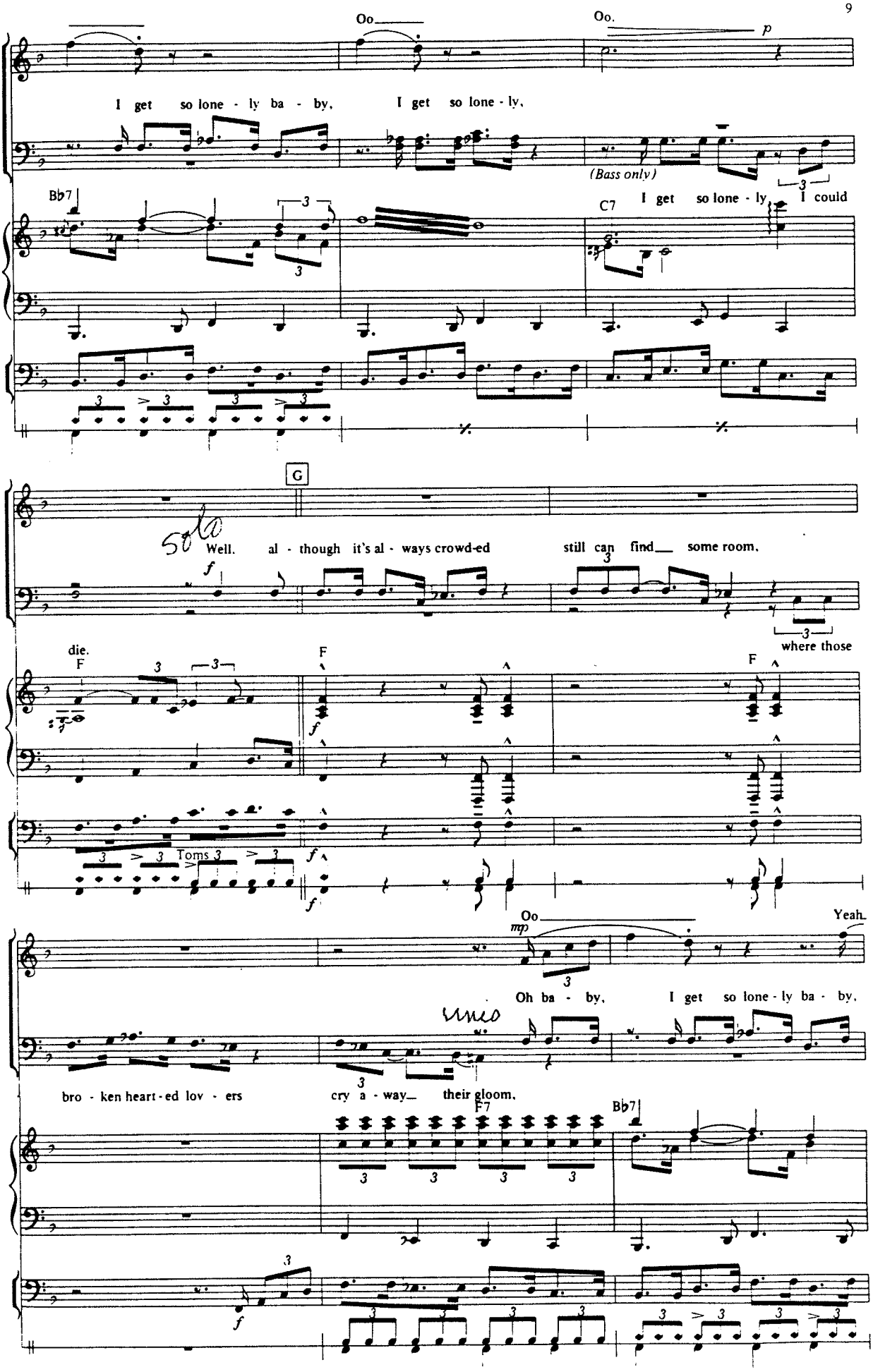
Oo
Oo.
p
I get so lone - ly ba - by,
I get so lone - ly,
(Bass only)
Bb7
C7
I get so lone - ly I could
G
Well, al - though it's al - ways crowd-ed
still can find some room,
where those
die.
F
Toms
Oo
mp
Yeah.
Oh ba - by,
I get so lone - ly ba - by,
bro - ken heart - ed lov - ers
cry a - way their gloom.
F7
Bb7

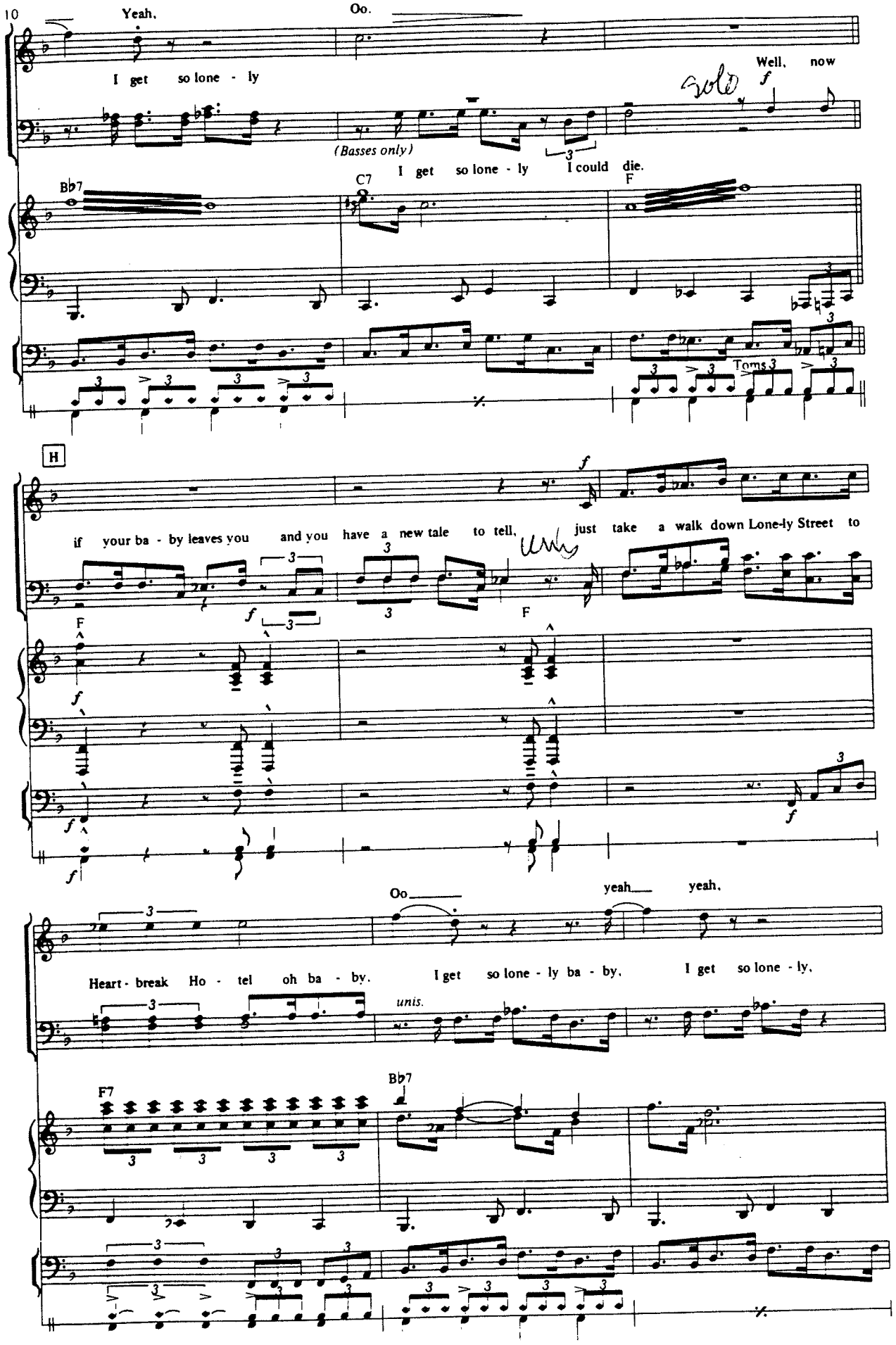
10
Yeah,
Oo.
I get so lone - ly
Well, now
(Basses only)
I get so lone - ly I could die.
Bb7
C7
F
Toms
H
if your ba - by leaves you and you have a new tale to tell, just take a walk down Lone-ly Street to
F
Oo
yeah
yeah,
Heart - break Ho - tel oh ba - by.
I get so lone - ly ba - by,
I get so lone - ly,
unis.
F7
Bb7

I LOVE ME TENDER
Words and Music by
Elvis Presley and Vera Matson
Continue Same Tempo (♩ = 63) End Triplet Feeling

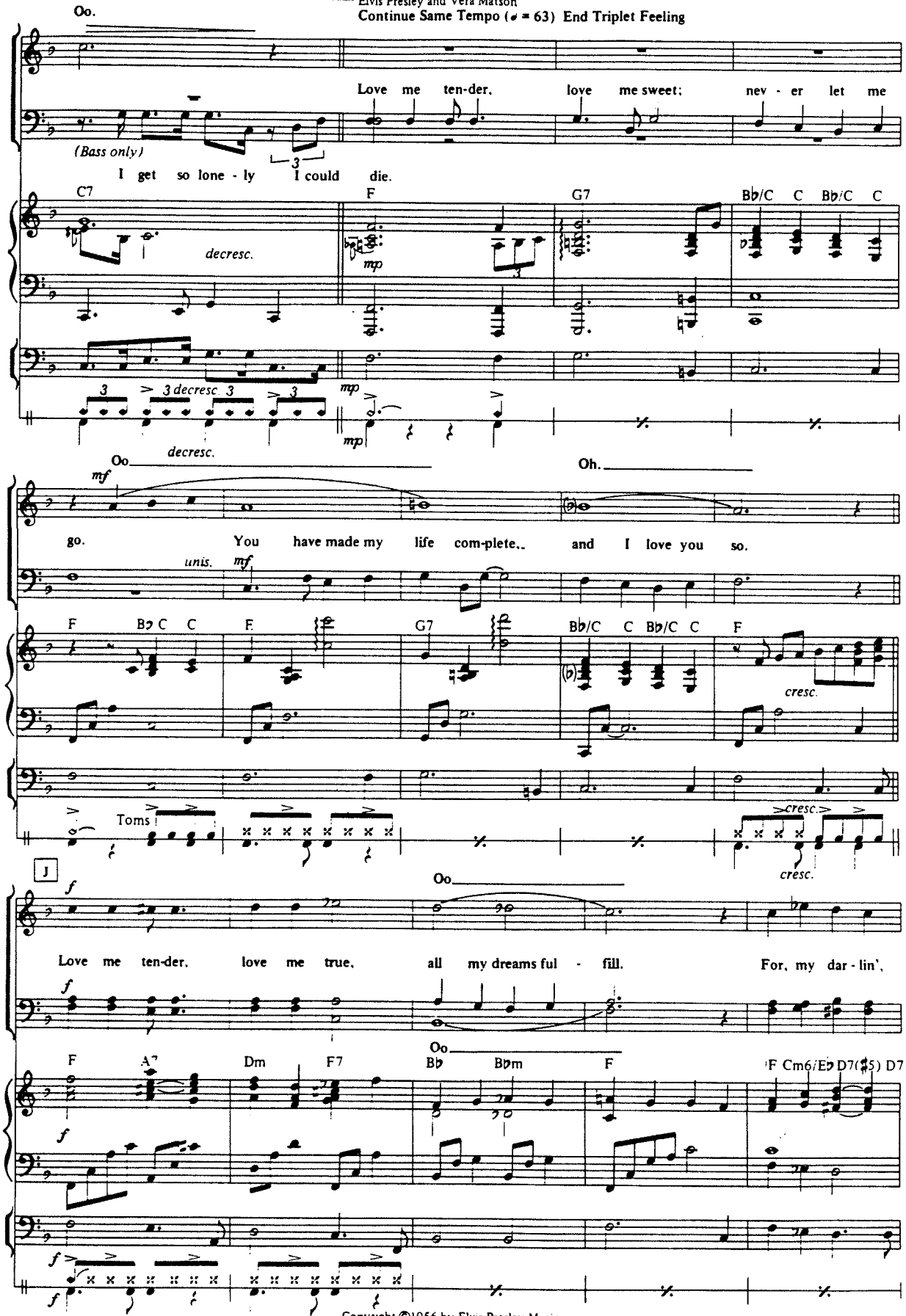

Copyright ©1956 by Elvis Presley Music
All rights administered by Unichappell Music, Inc. (Rightsong Music, Publisher)
This arrangement Copyright ©1985 by Unichappell Music, Inc. (Rightsong Music, Publisher)
International Copyright Secured ALL RIGHTS RESERVED Printed in the U.S.A.
Unauthorized copying, arranging, adapting, recording or public performance is an infringement of copyright.
Infringers are liable under the law.

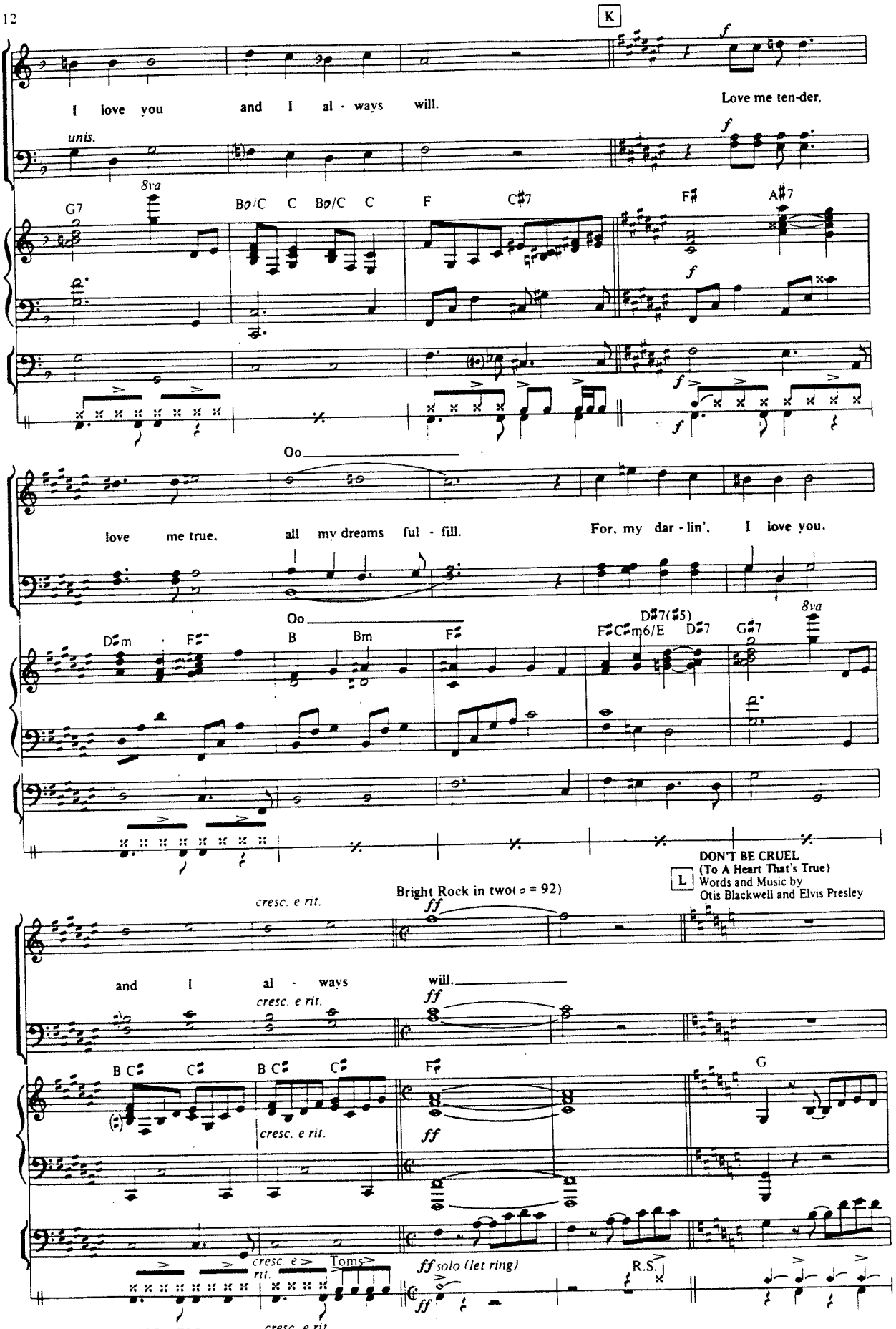

Copyright ©1956 by Elvis Presley Music and Unart Music Corp.
Elvis Presley Music administered throughout the world by Unichappell Music, Inc. (Rightsong Music, Publisher)
This arrangement Copyright ©1985 by Elvis Presley Music and Unart Music Corp.
International Copyright Secured ALL RIGHTS RESERVED Printed in the U.S.A.
Unauthorized copying, arranging, adapting, recording or public performance is an infringement of copyright.
Infringers are liable under the law.

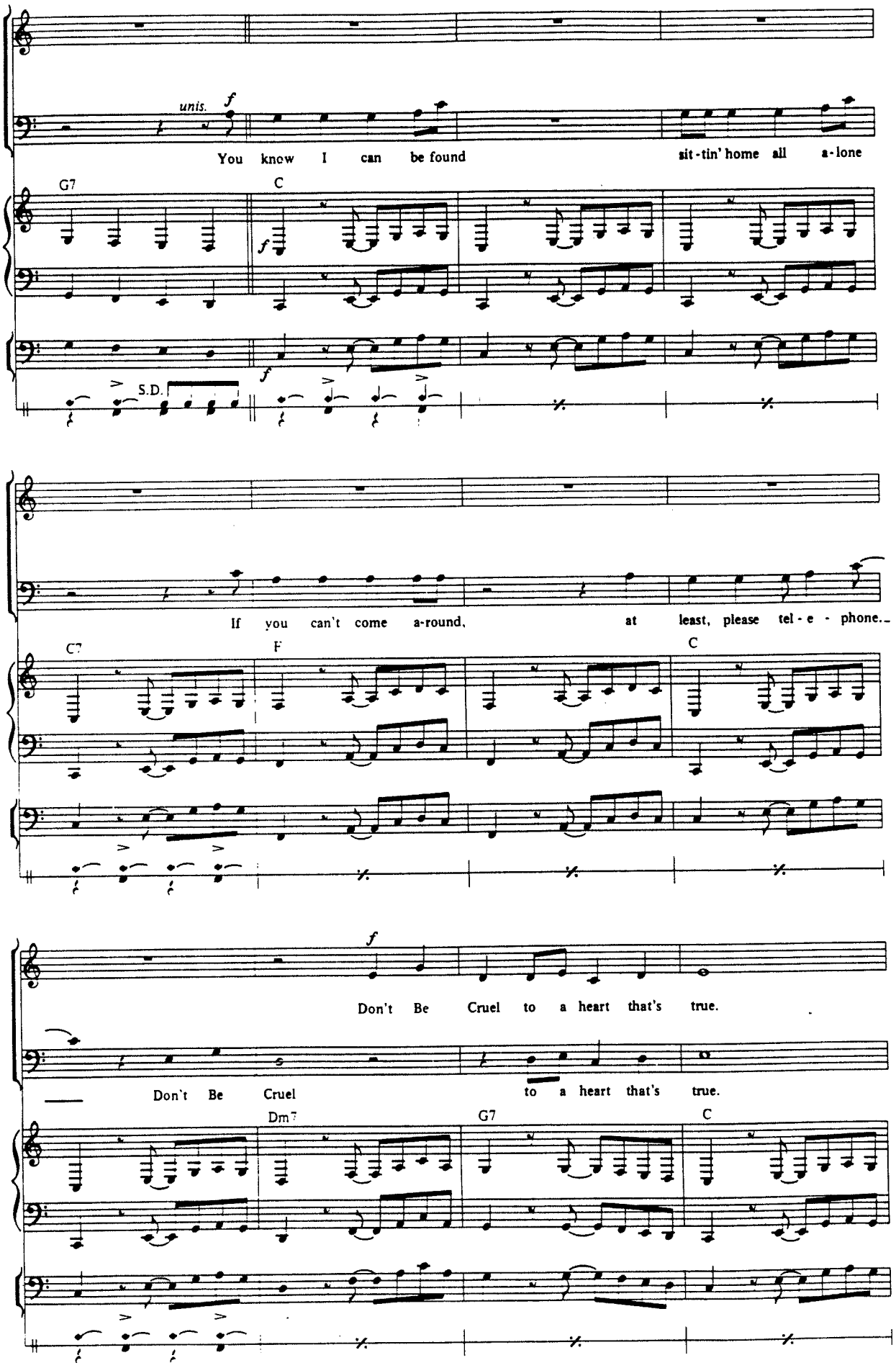
unis.
f
You know I can be found
sit-tin' home all a-lone
G7
C
S.D.
If you can't come a-round, at least, please tel-e-phone.
C7
F
C
Don't Be Cruel to a heart that's true.
Don't Be Cruel to a heart that's true.
Dm7
G7
C

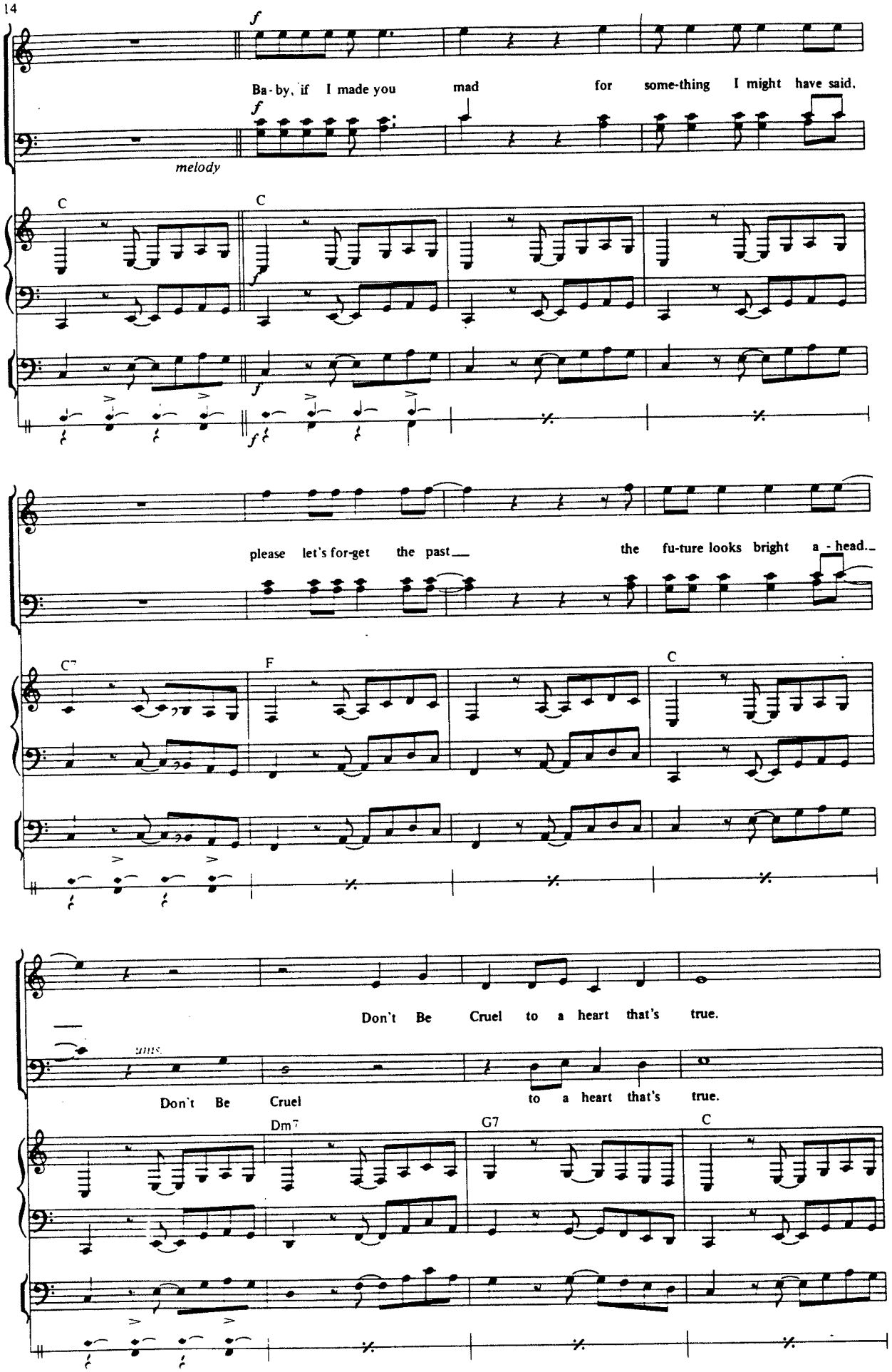
f
Ba - by, if I made you mad for some-thing I might have said,
melody
C
C
please let's for-get the past the fu-ture looks bright a - head.
C7
F
C
Don't Be Cruel to a heart that's true.
Don't Be Cruel to a heart that's true.
Dm7
G7
C

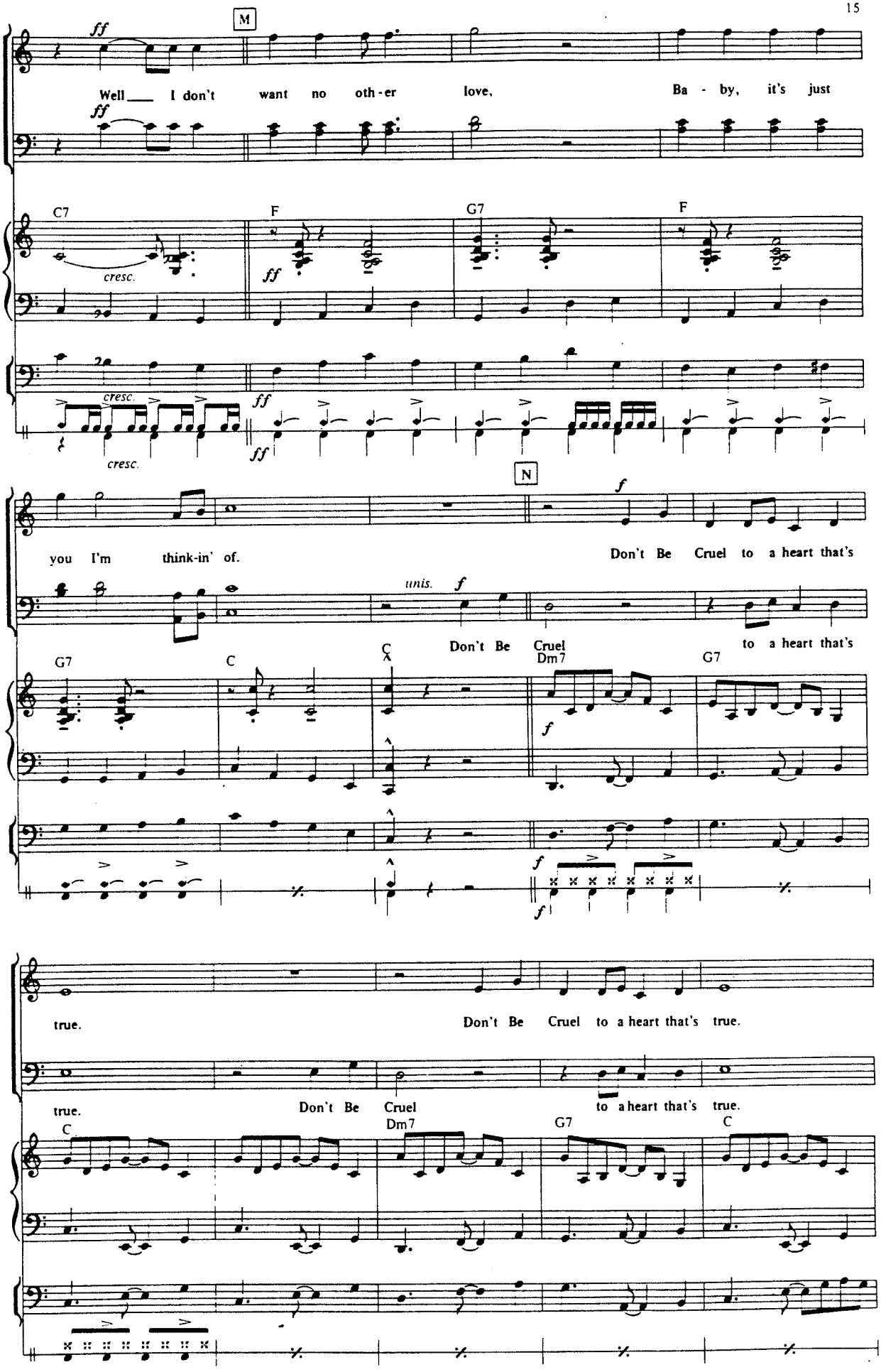
M
ff
Well___ I don't want no oth-er love, Ba - by, it's just
C7
F
G7
F
cresc.
ff
N
f
you I'm think-in' of. Don't Be Cruel to a heart that's
unis.
Don't Be Cruel to a heart that's
G7
C
Dm7
G7
true.
Don't Be Cruel to a heart that's true.
Dm7
G7
C

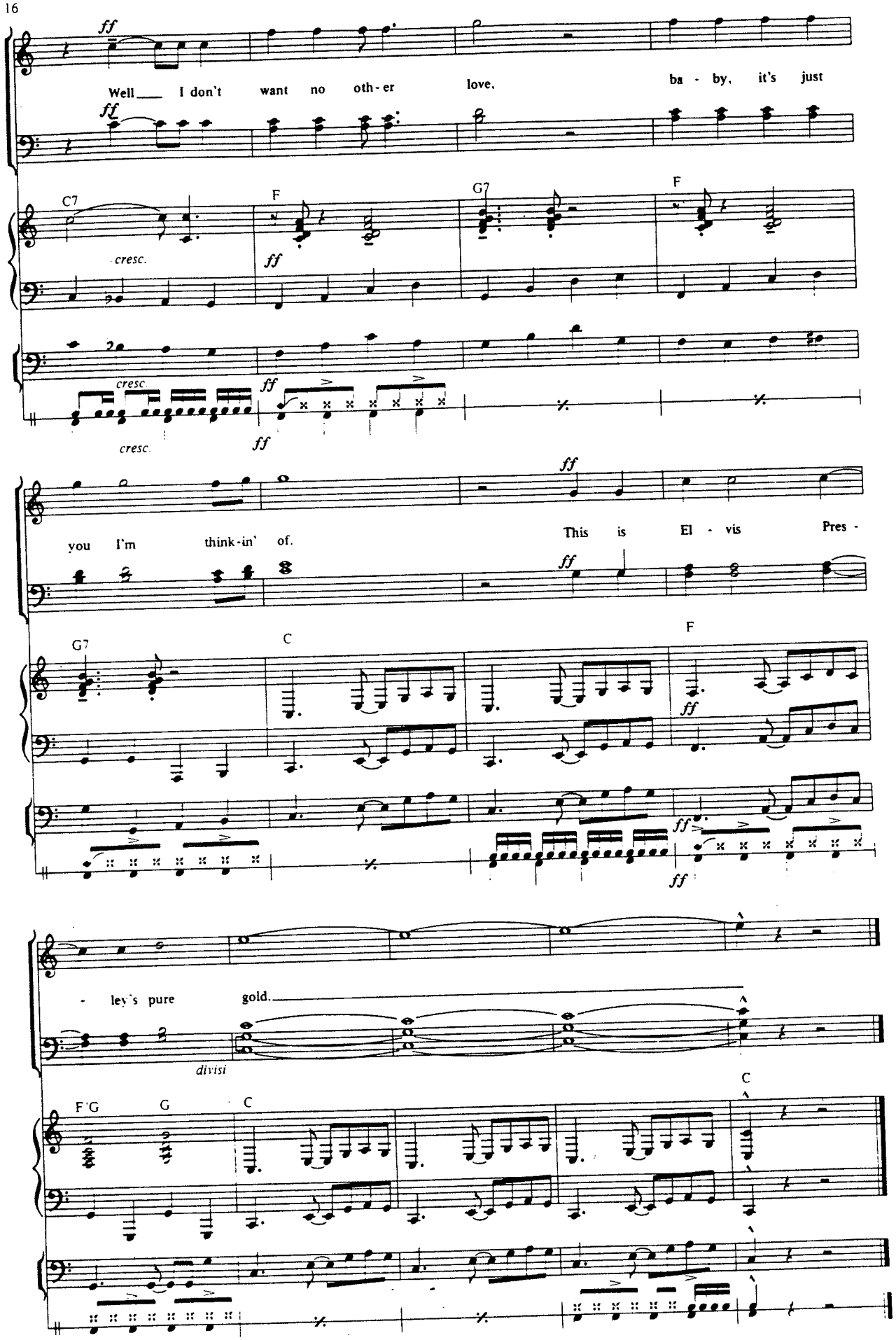
ff
Well I don't want no oth - er love, ba - by, it's just
C7
F
G7
F
cresc.
ff
you I'm think-in' of. This is El - vis Pres -
G7
C
F
- ley's pure gold.
divisi
F'G
G
C
C