Balnotes.ru

SUITE
TOCCATA

S.WASSILENKO
Исполнительская редакция партии
балалайки П.И.НЕЧЕПОРЕНКО

Allegro vivace

pizz(2)

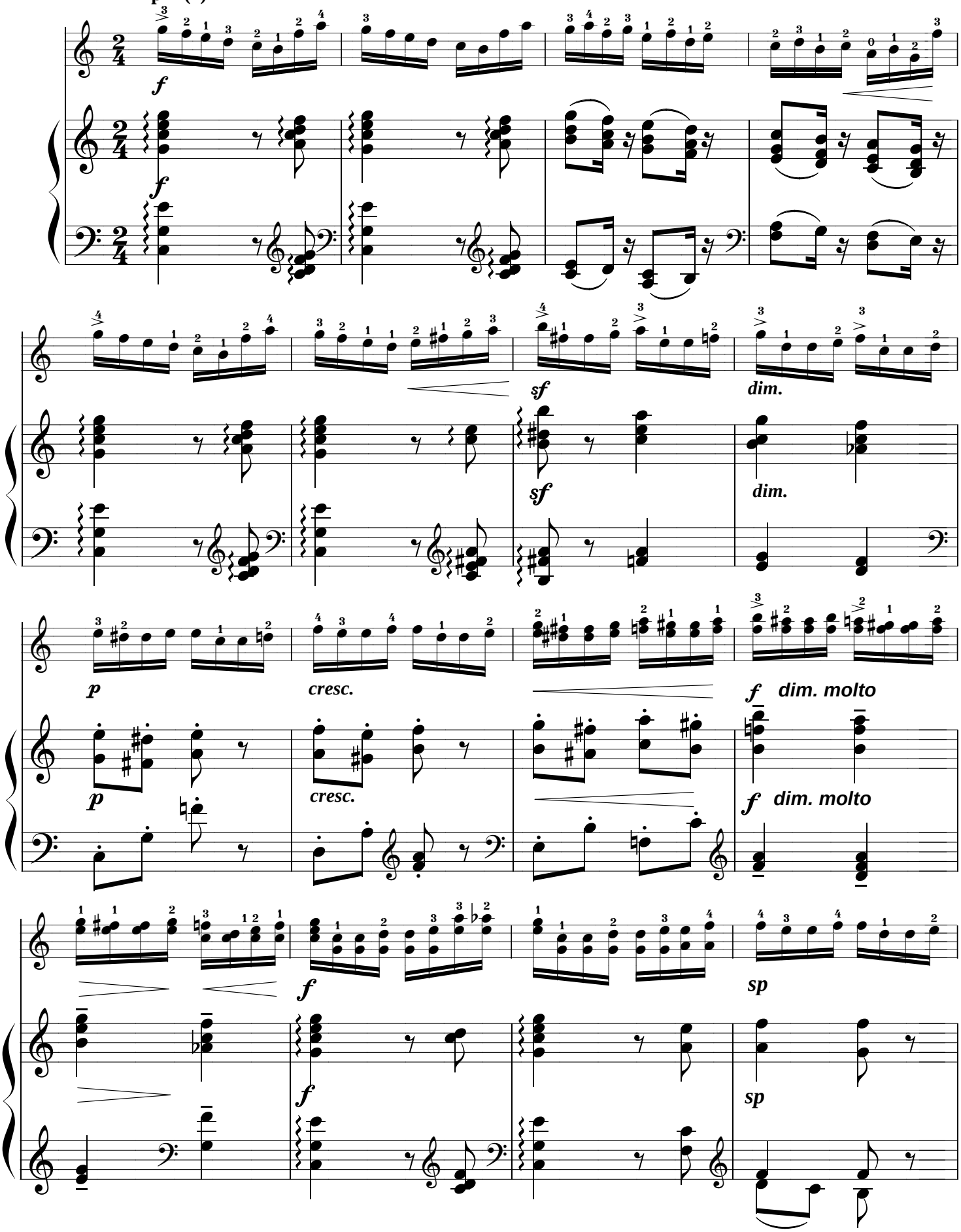

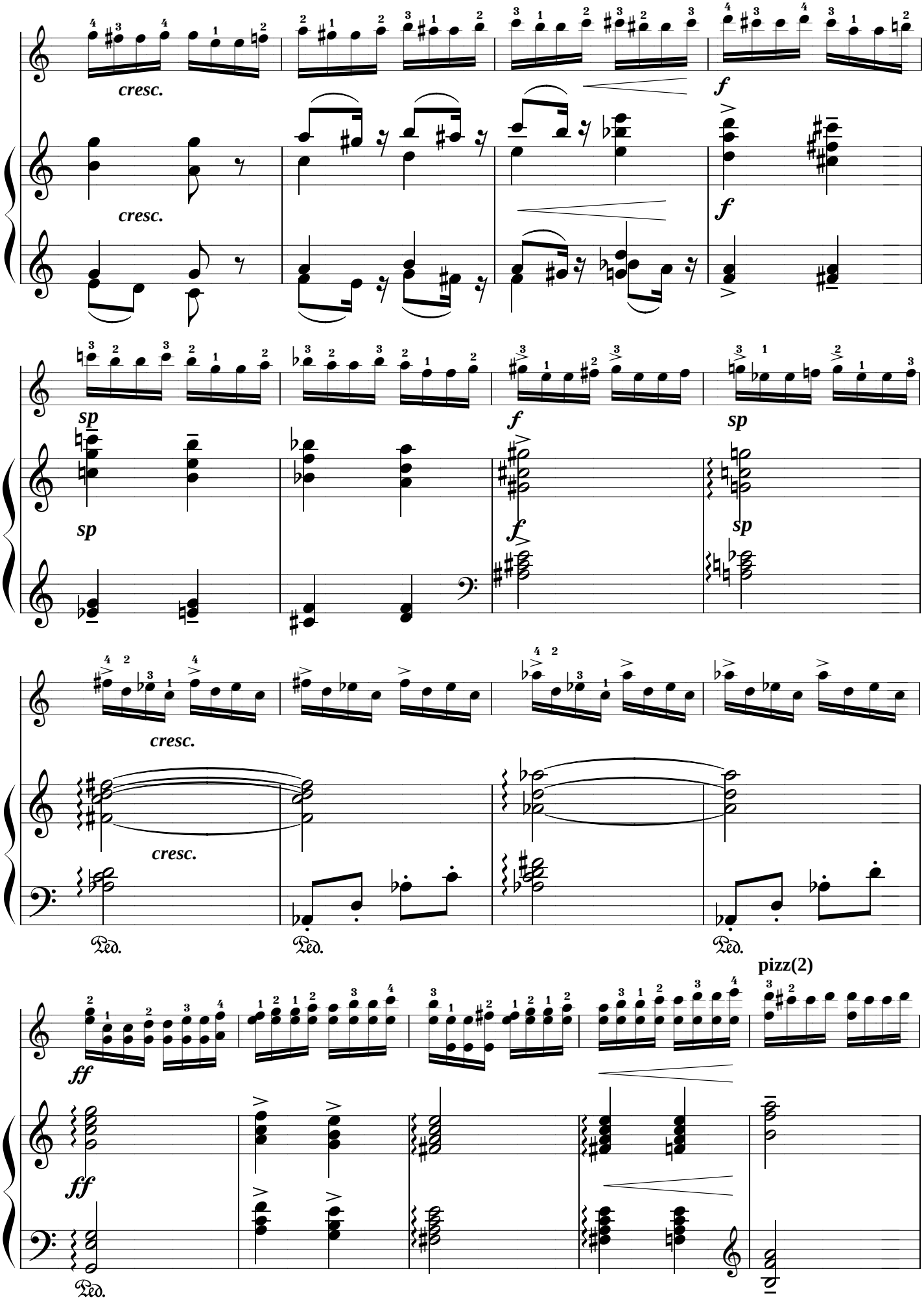
cresc.
cresc.
f
f
sp
sp
f
sp
sp
f
cresc.
cresc.
Ped.
Ped.
Ped.
pizz(2)
ff
ff
Ped.

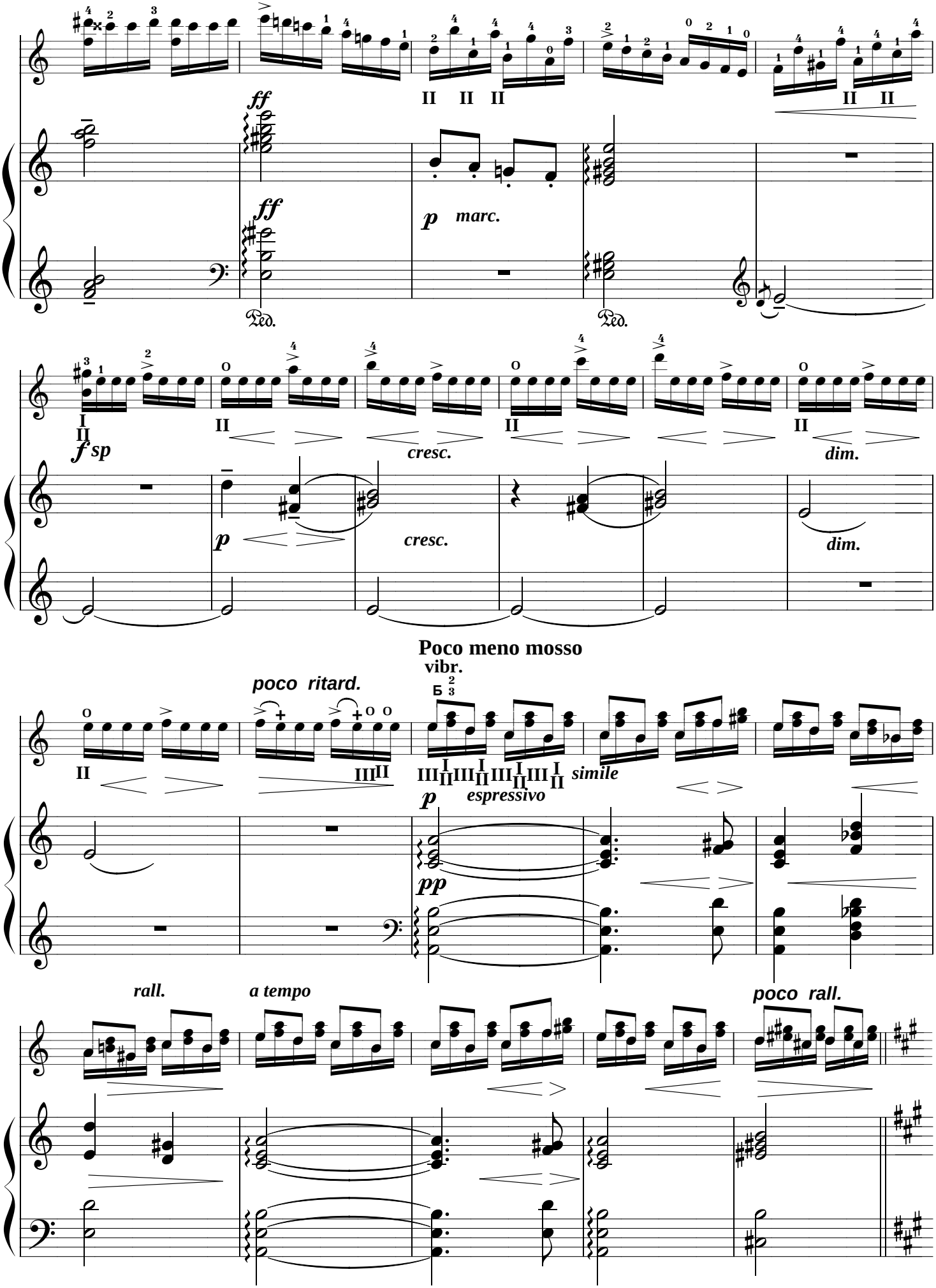
ff
ff
p marc.
Ped.
Ped.
f sp
cresc.
dim.
p
cresc.
dim.
Poco meno mosso
vibr.
poco ritard.
simile
p espressivo
pp
rall.
a tempo
poco rall.

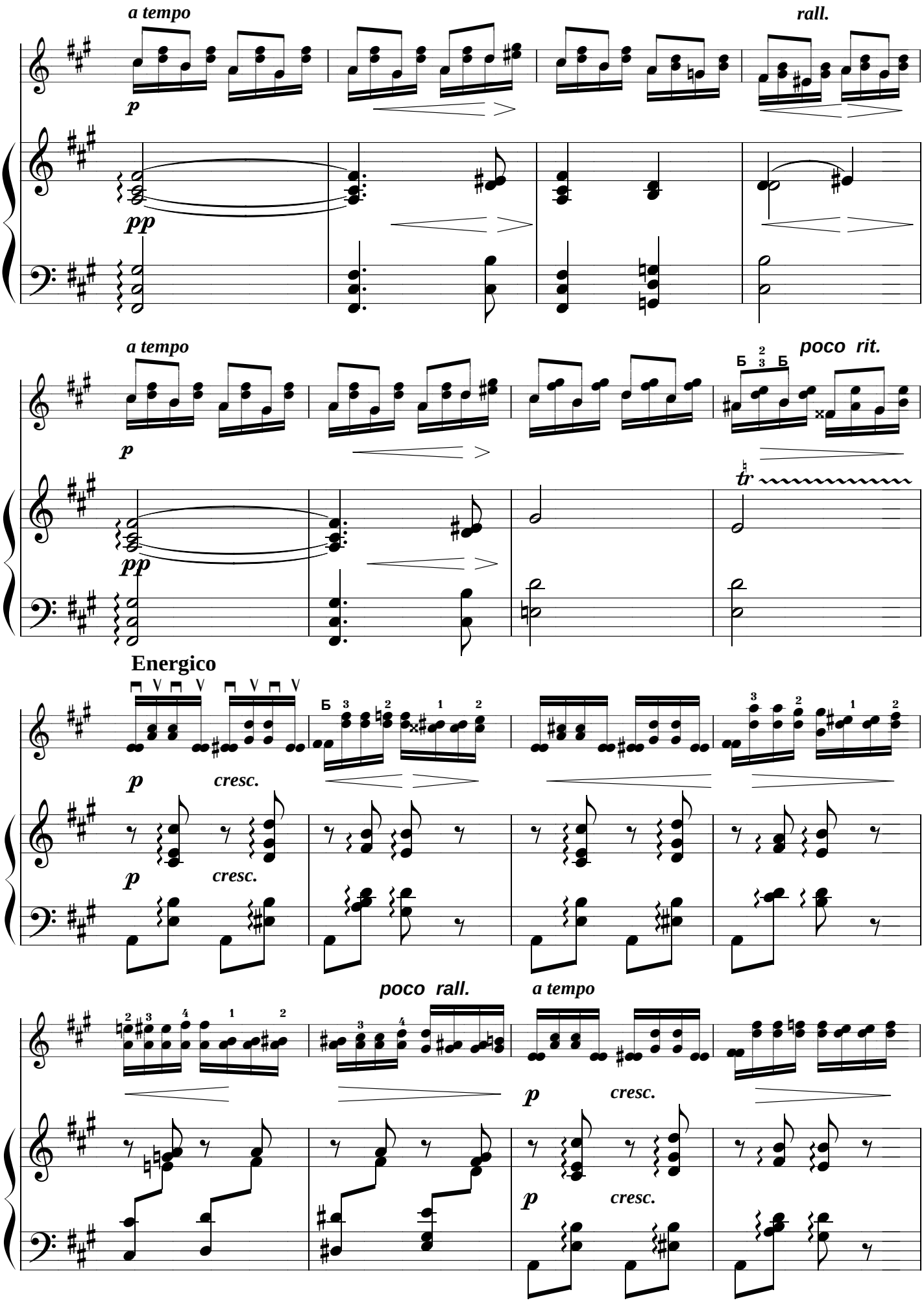
a tempo
rall.
p
pp
a tempo
poco rit.
p
tr
pp
Energico
p
cresc.
p
cresc.
poco rall.
a tempo
p
cresc.
p
cresc.

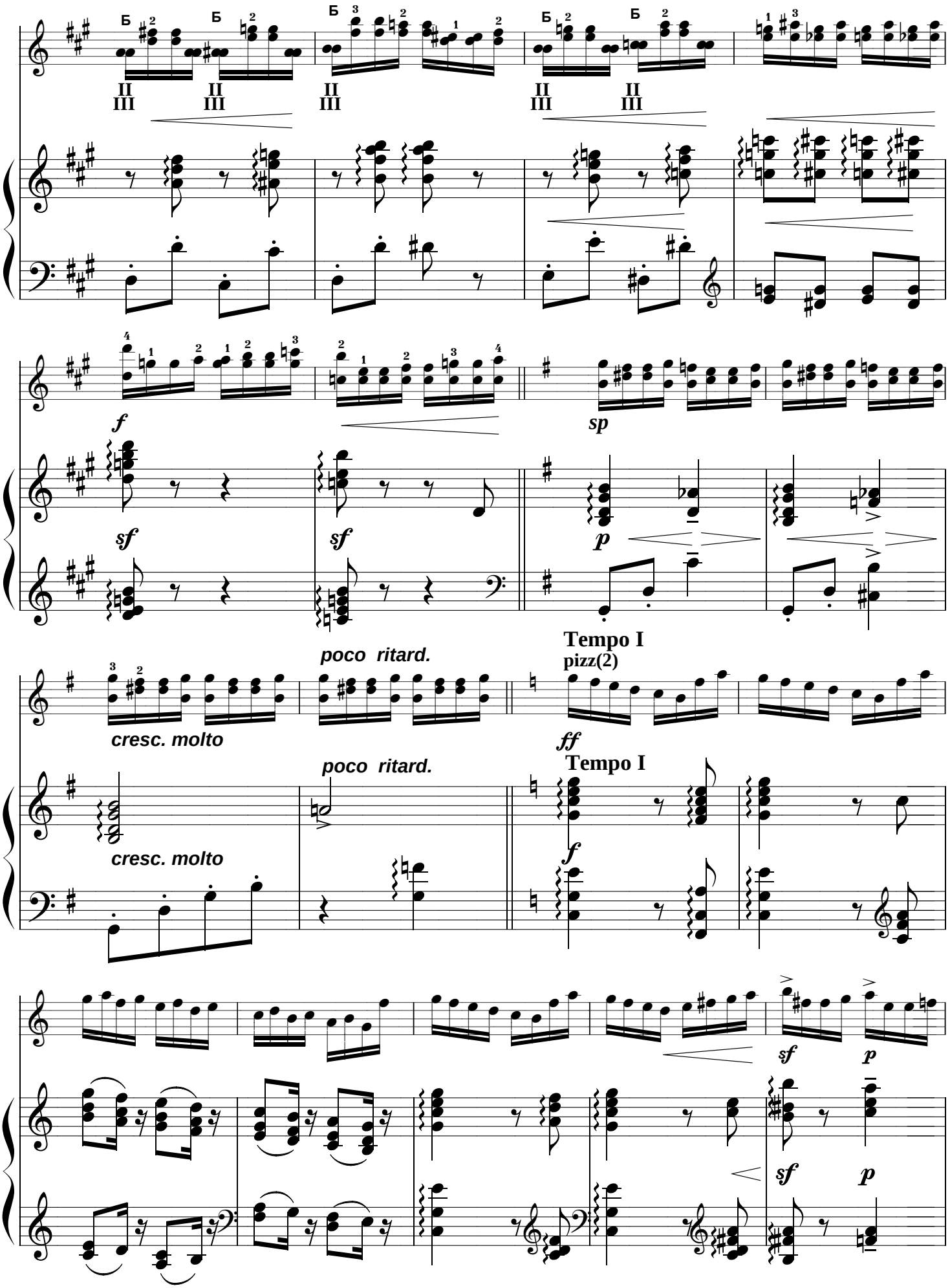
Б
II
III
f
sf
sp
p
poco ritard.
cresc. molto
Tempo I
pizz(2)
ff

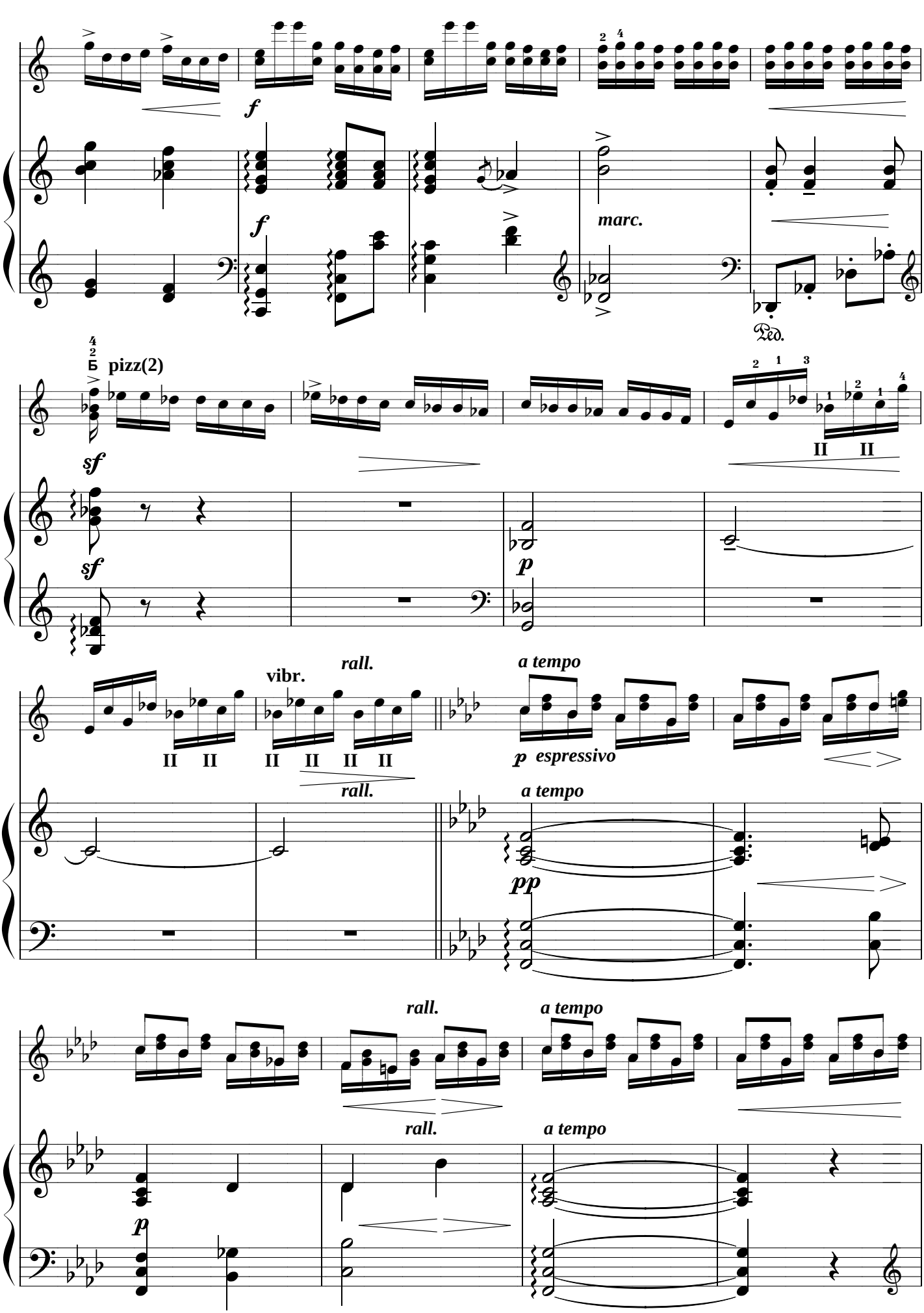
f
f
marc.
Ped.
Б
pizz(2)
sf
sf
p
vibr.
rall.
a tempo
p espressivo
rall.
a tempo
pp
rall.
a tempo
rall.
a tempo
p

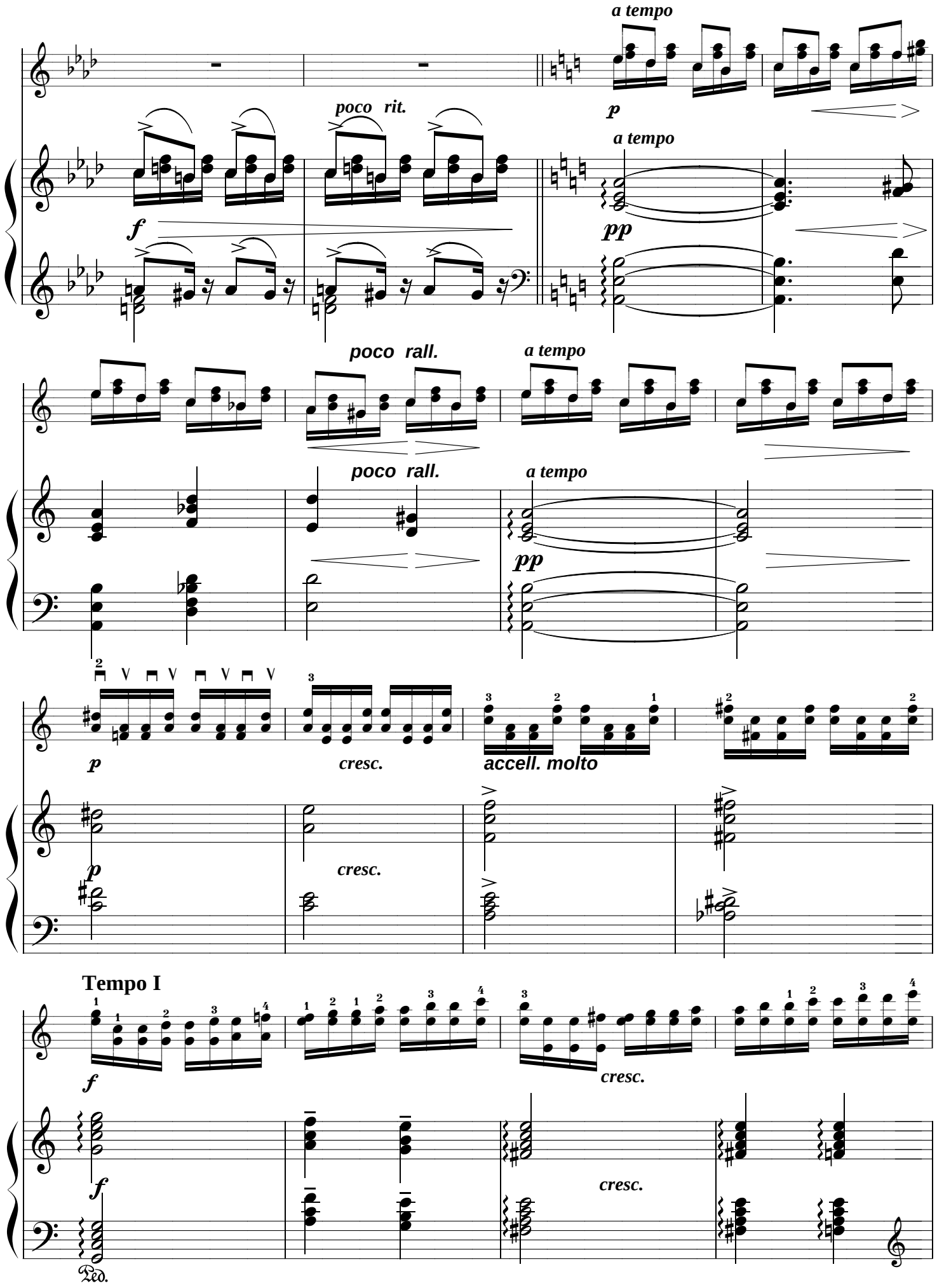
a tempo
p
poco rit.
a tempo
f
pp
poco rall.
a tempo
poco rall.
a tempo
pp
p
cresc.
accell. molto
p
cresc.
Tempo I
f
cresc.
f
cresc.
Ped.

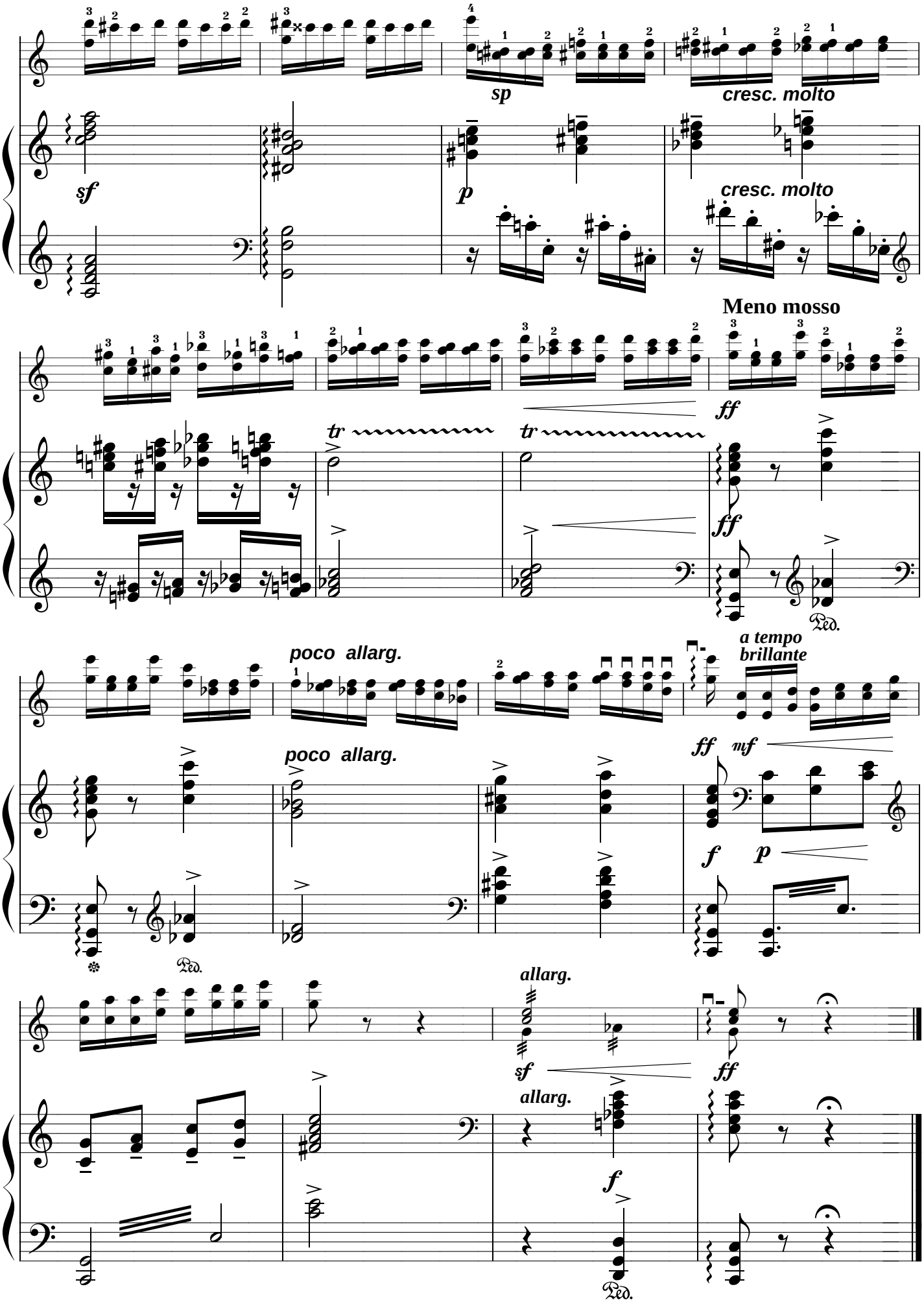
sf
sp
p
cresc. molto
cresc. molto
Meno mosso
ff
tr
tr
ff
poco allarg.
poco allarg.
a tempo
brillante
ff
mf
f
p
allarg.
sf
allarg.
f
ff
Ped.
Ped.
Ped.

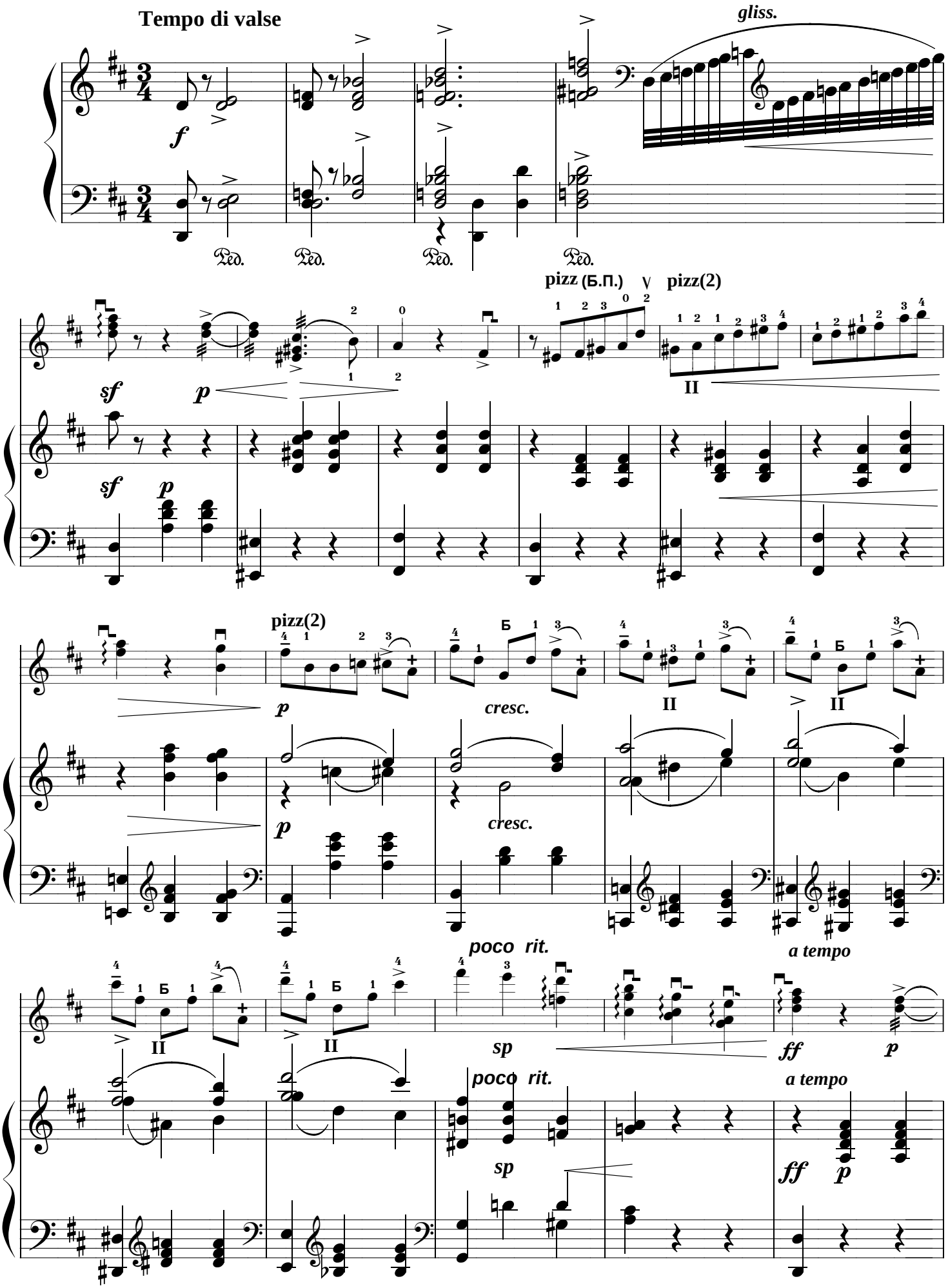
Tempo di valse
gliss.
pizz (Б.П.)
pizz(2)
pizz(2)
cresc.
cresc.
poco rit.
a tempo
poco rit.
a tempo

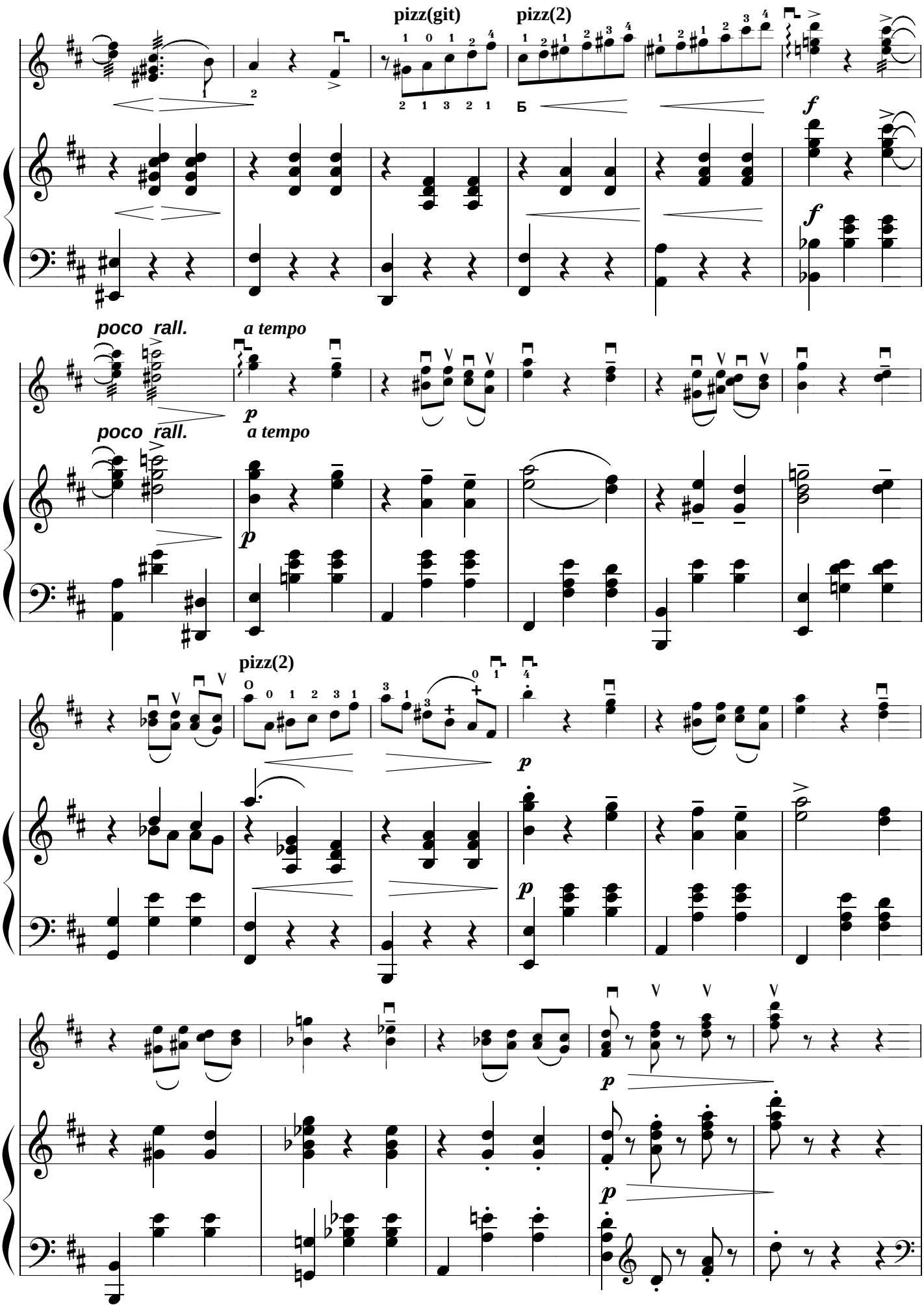
pizz(git)
pizz(2)
Б
f
f
poco rall.
a tempo
p
poco rall.
a tempo
p
pizz(2)
p
p
p
p

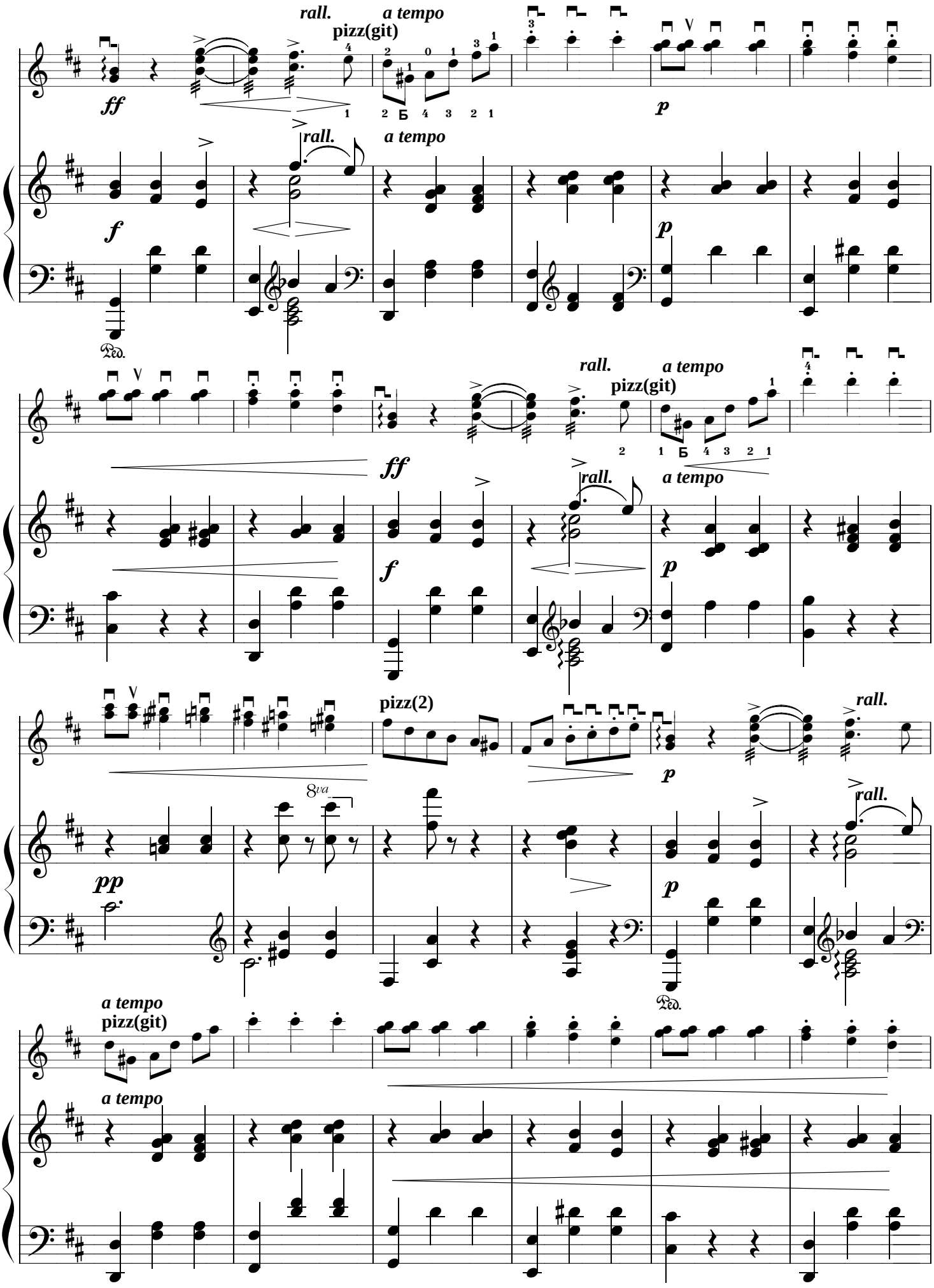
rall.
a tempo
pizz(git)
ff
p
f
Ped.
pizz(2)
8va
pp

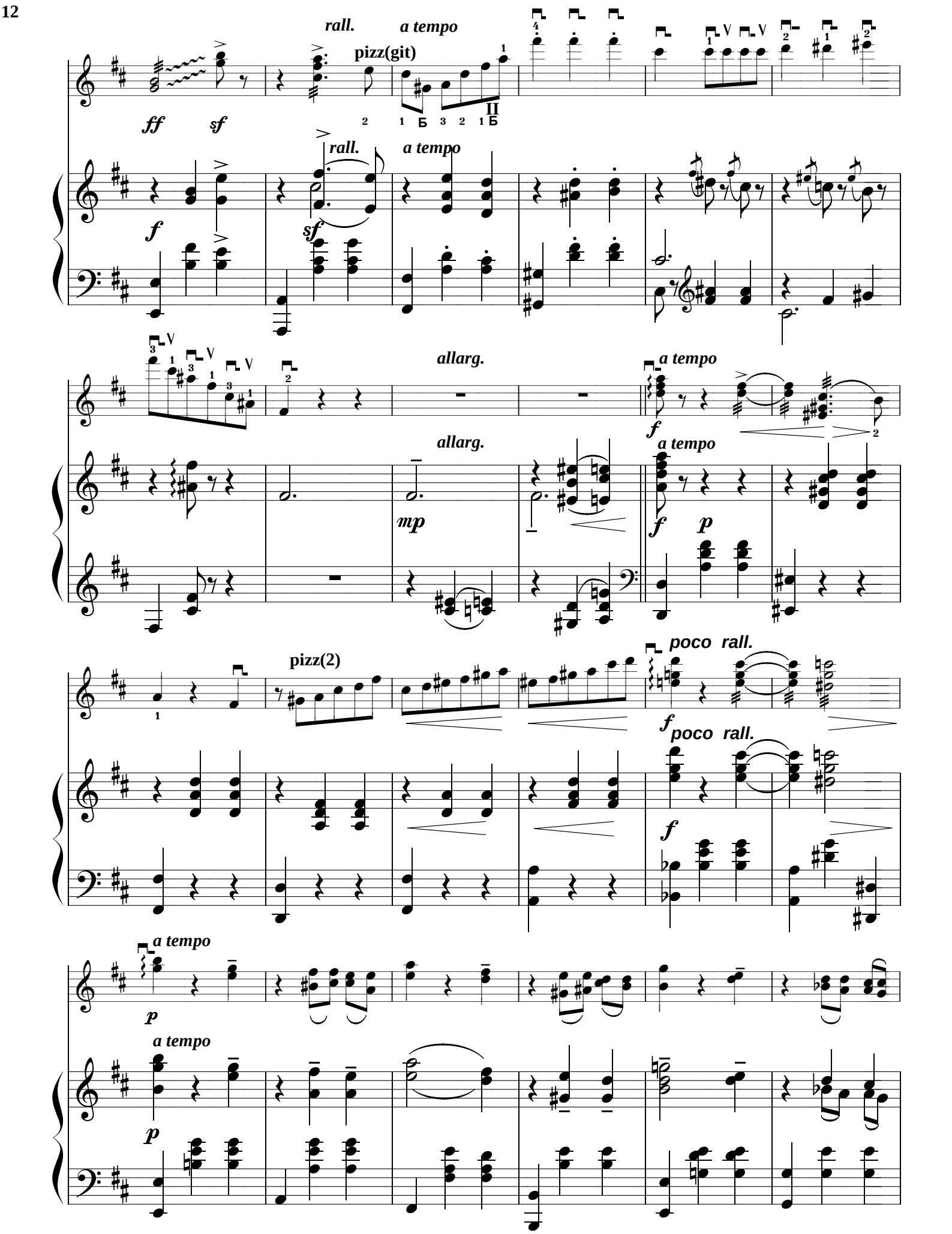
rall.
a tempo
pizz(git)
ff
sf
f
rall.
a tempo
sf
allarg.
a tempo
f
allarg.
a tempo
mp
f
p
pizz(2)
poco rall.
f
poco rall.
f
a tempo
p
a tempo
p

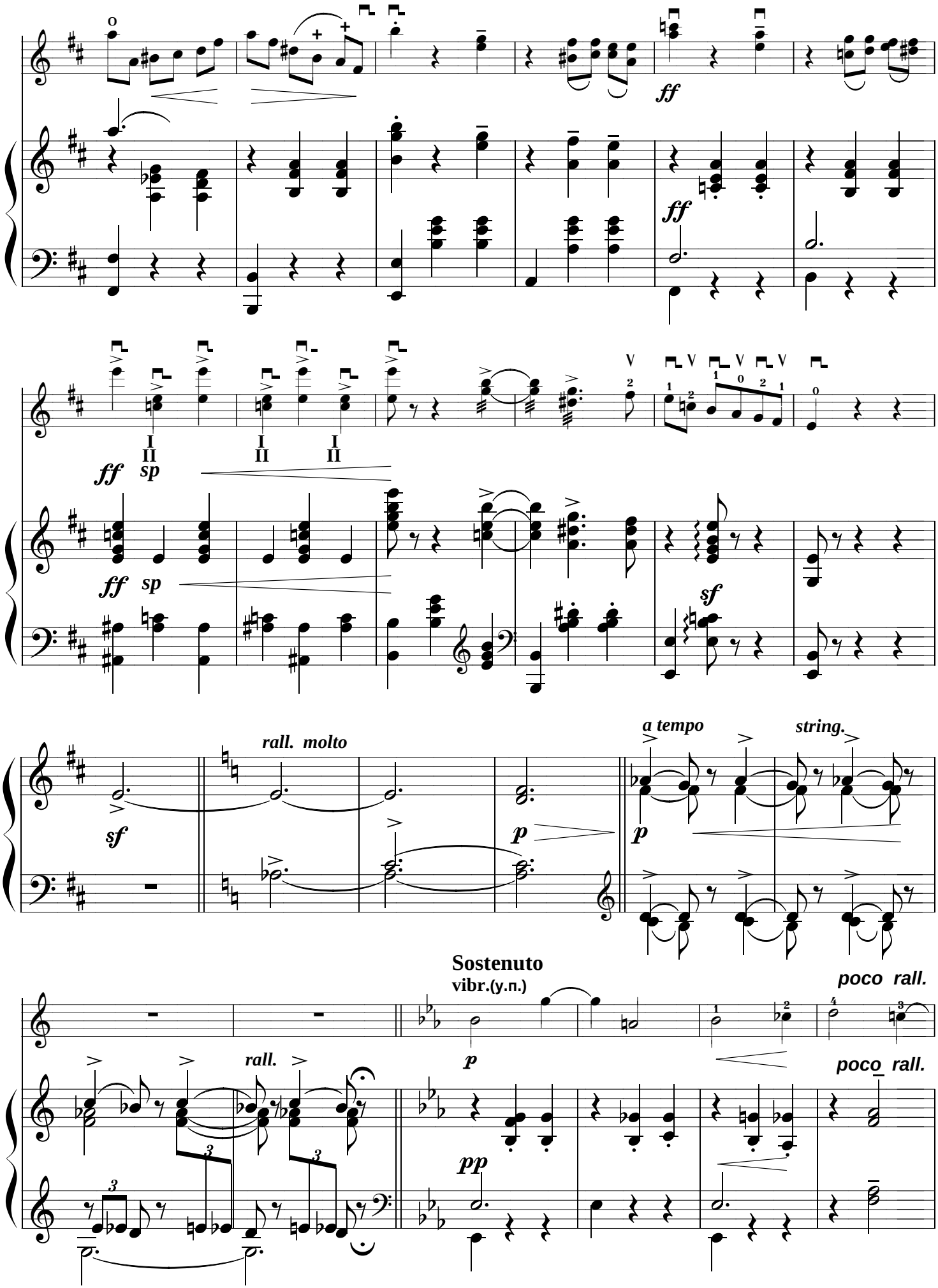
ff
ff
ff sp
ff sp
sf
rall. molto
sf
p
a tempo
p
string.
Sostenuto
vibr.(y.п.)
p
poco rall.
rall.
pp
poco rall.

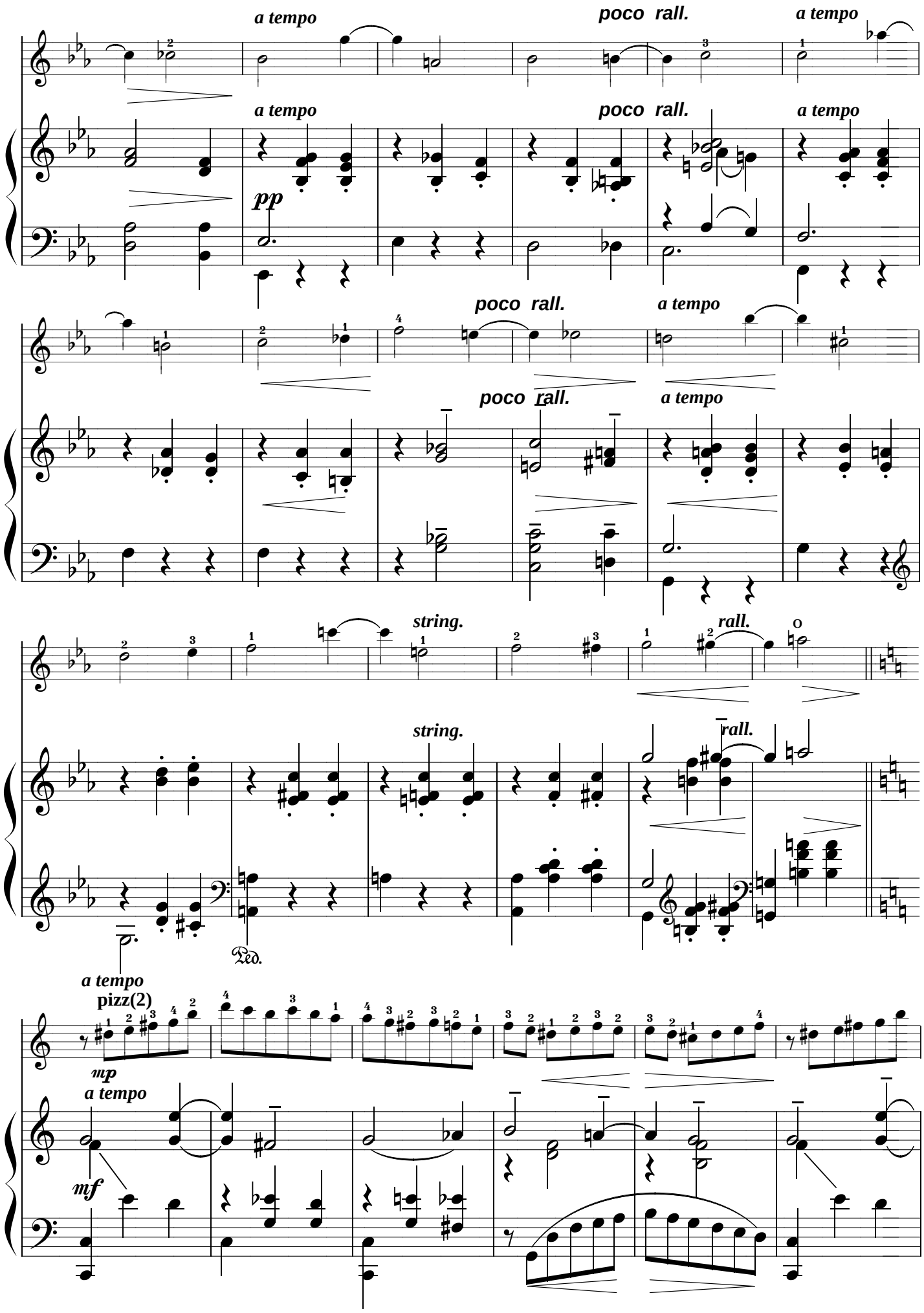
a tempo
poco rall.
a tempo
pp
string.
rall.
Ped.
a tempo
pizz(2)
mp
mf

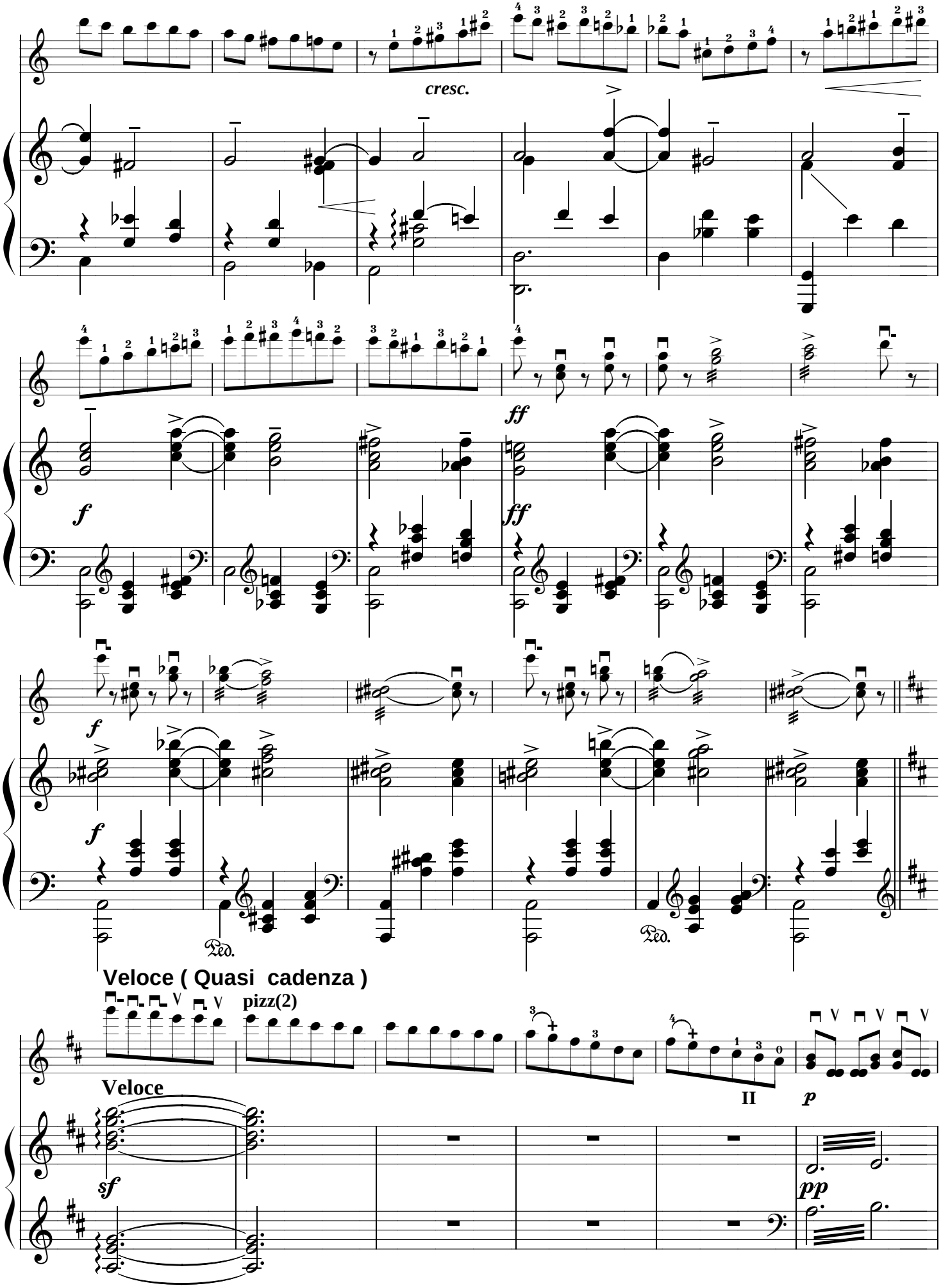
cresc.
ff
f
ff
f
f
Ped.
Ped.
Veloce (Quasi cadenza)
pizz(2)
Veloce
II
p
sf
pp

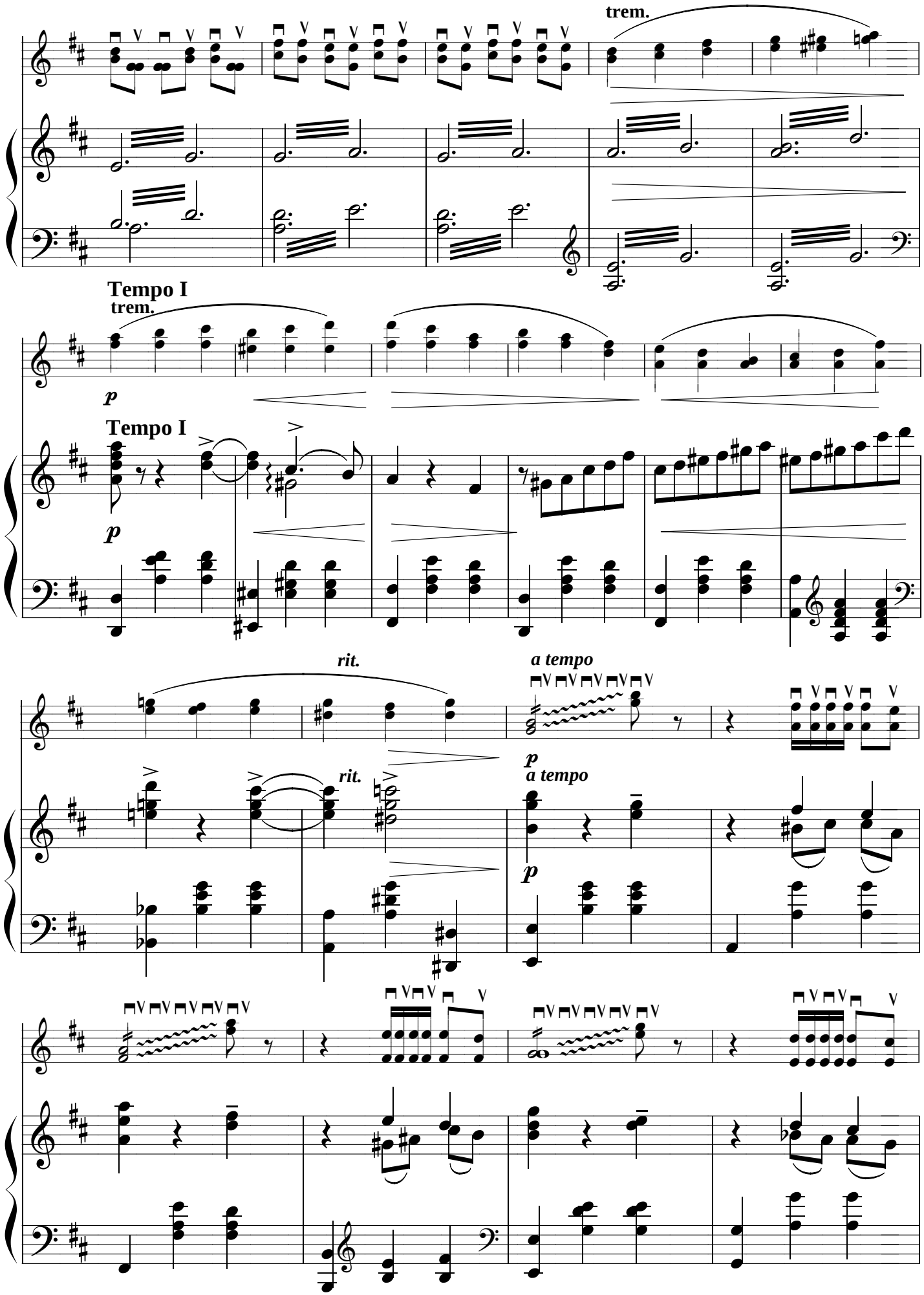
trem.
Tempo I
trem.
p
Tempo I
p
rit.
a tempo
p
a tempo
rit.
p

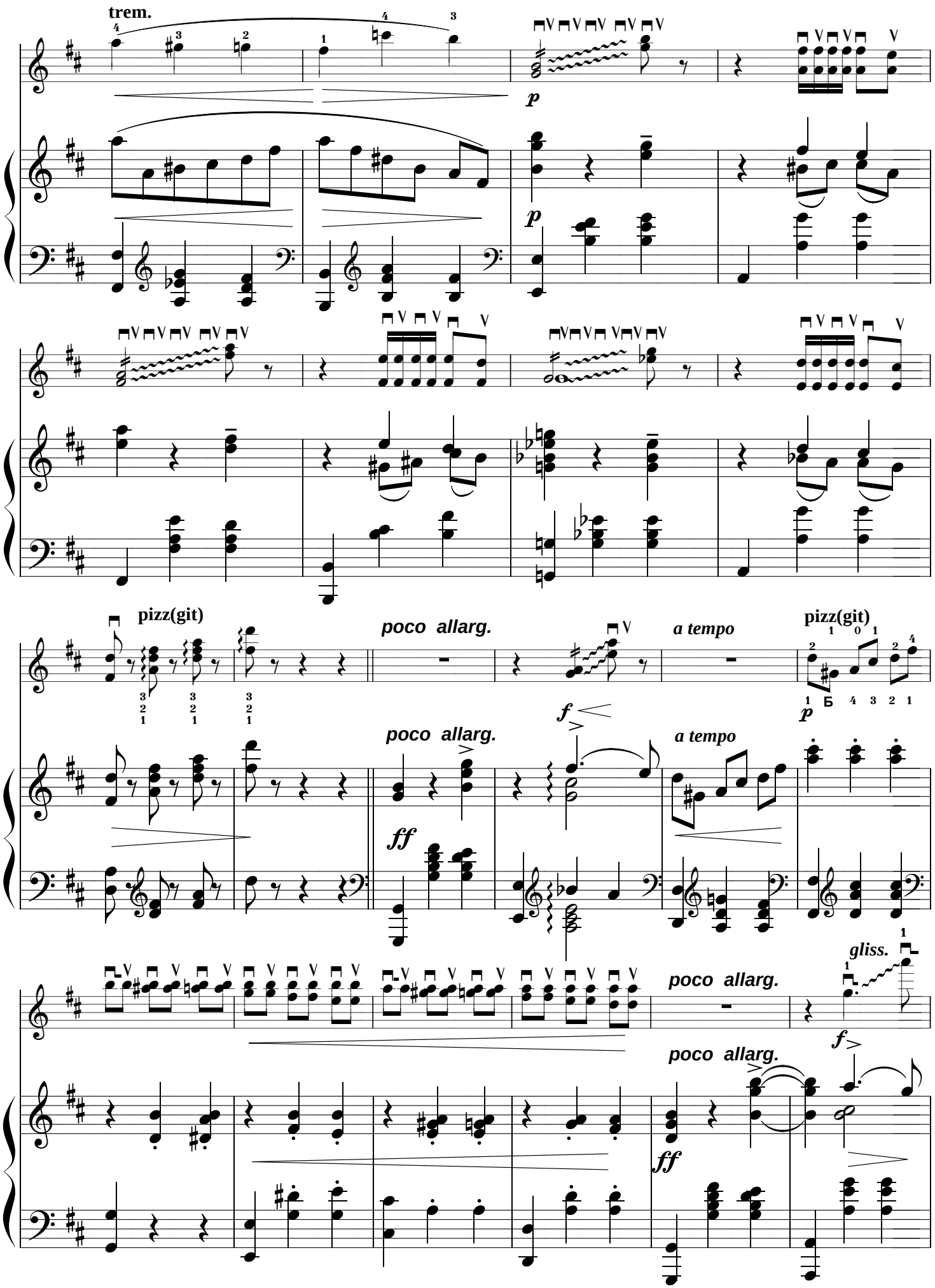
trem.
p
p
pizz(git)
poco allarg.
a tempo
pizz(git)
f
poco allarg.
a tempo
ff
gliss.
poco allarg.
f
poco allarg.
ff

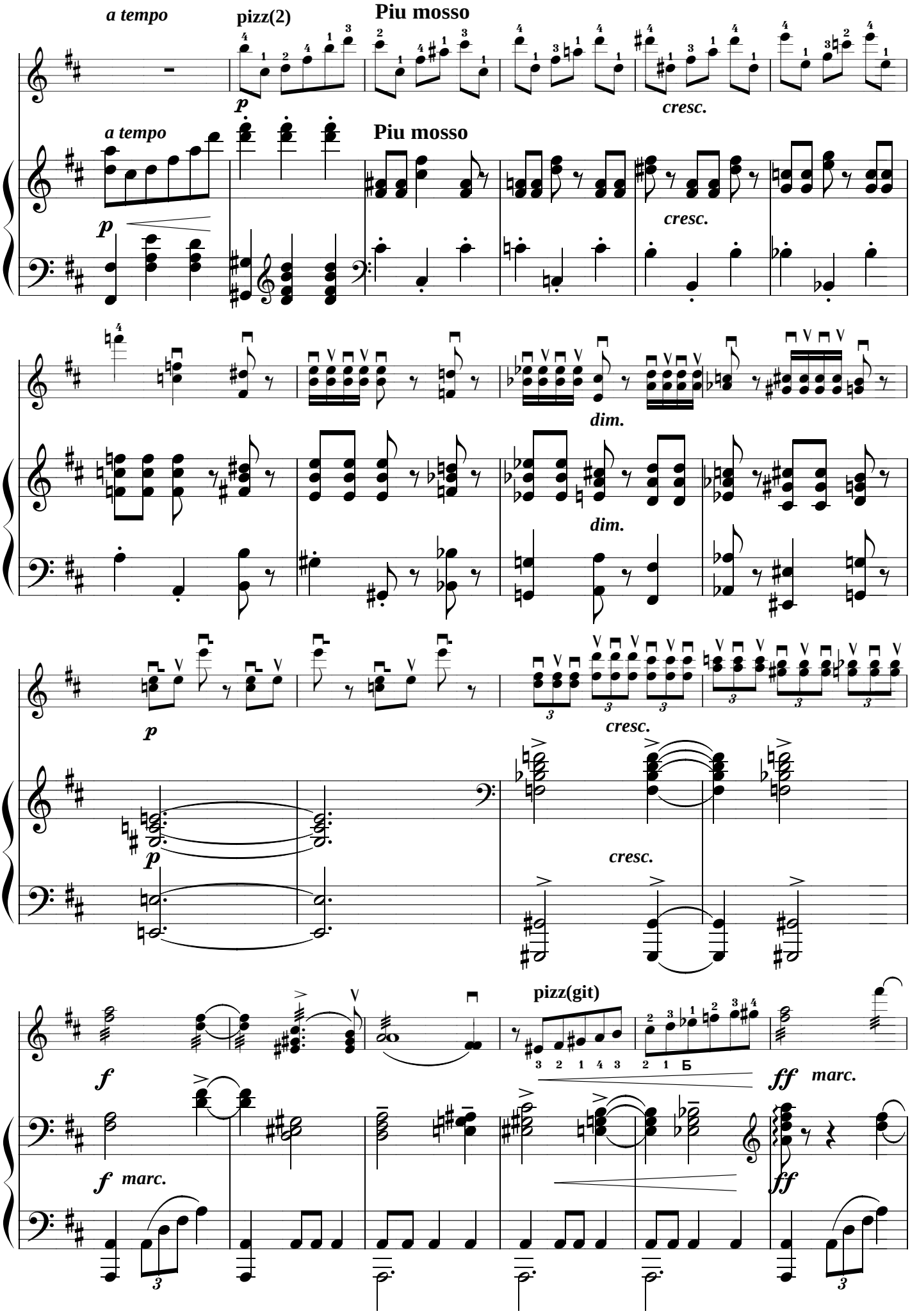
a tempo
pizz(2)
Piu mosso
p
cresc.
a tempo
Piu mosso
p
cresc.
dim.
dim.
p
cresc.
p
cresc.
pizz(git)
f
ff marc.
f marc.
ff

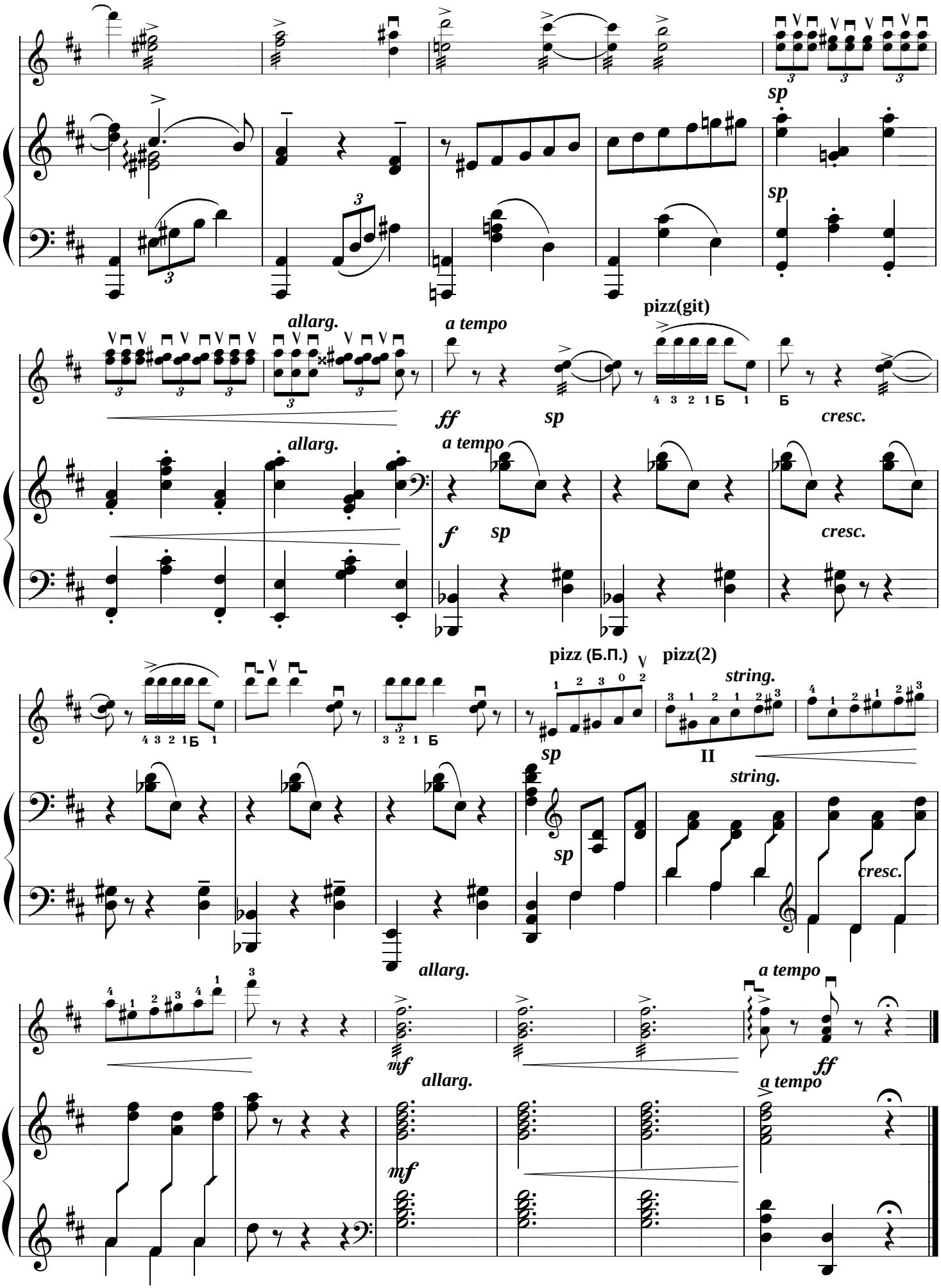
sp
sp
allarg.
a tempo
pizz(git)
ff
sp
cresc.
allarg.
a tempo
f
sp
cresc.
pizz (Б.П.)
pizz(2)
string.
sp
II
string.
sp
cresc.
allarg.
a tempo
mf
ff
allarg.
a tempo
mf

ROMANCE

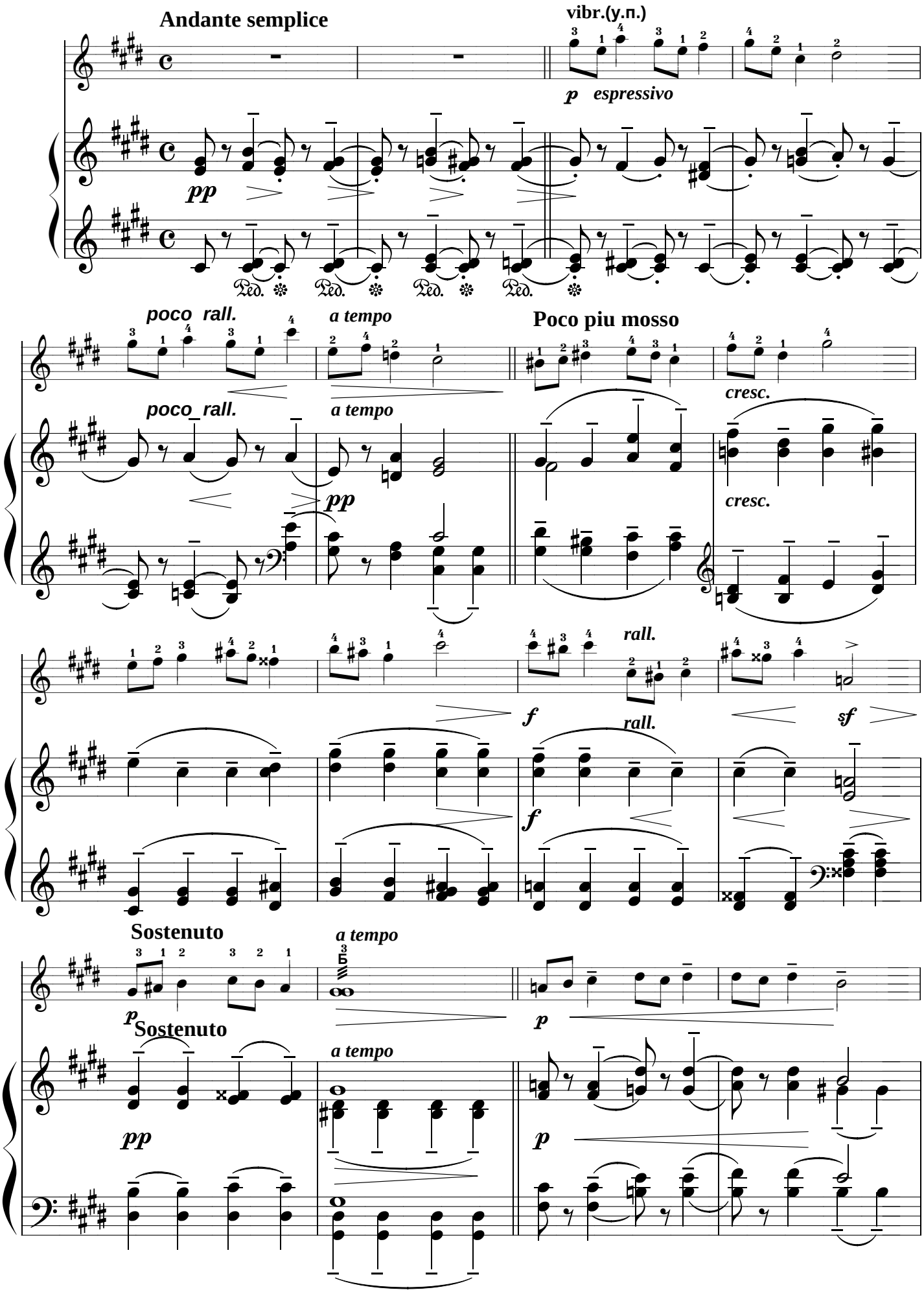
Andante semplice
vibr.(у.п.)
p espressivo
pp
Ped.
poco rall.
a tempo
Poco piu mosso
cresc.
rall.
f
sf
Sostenuto
a tempo
p

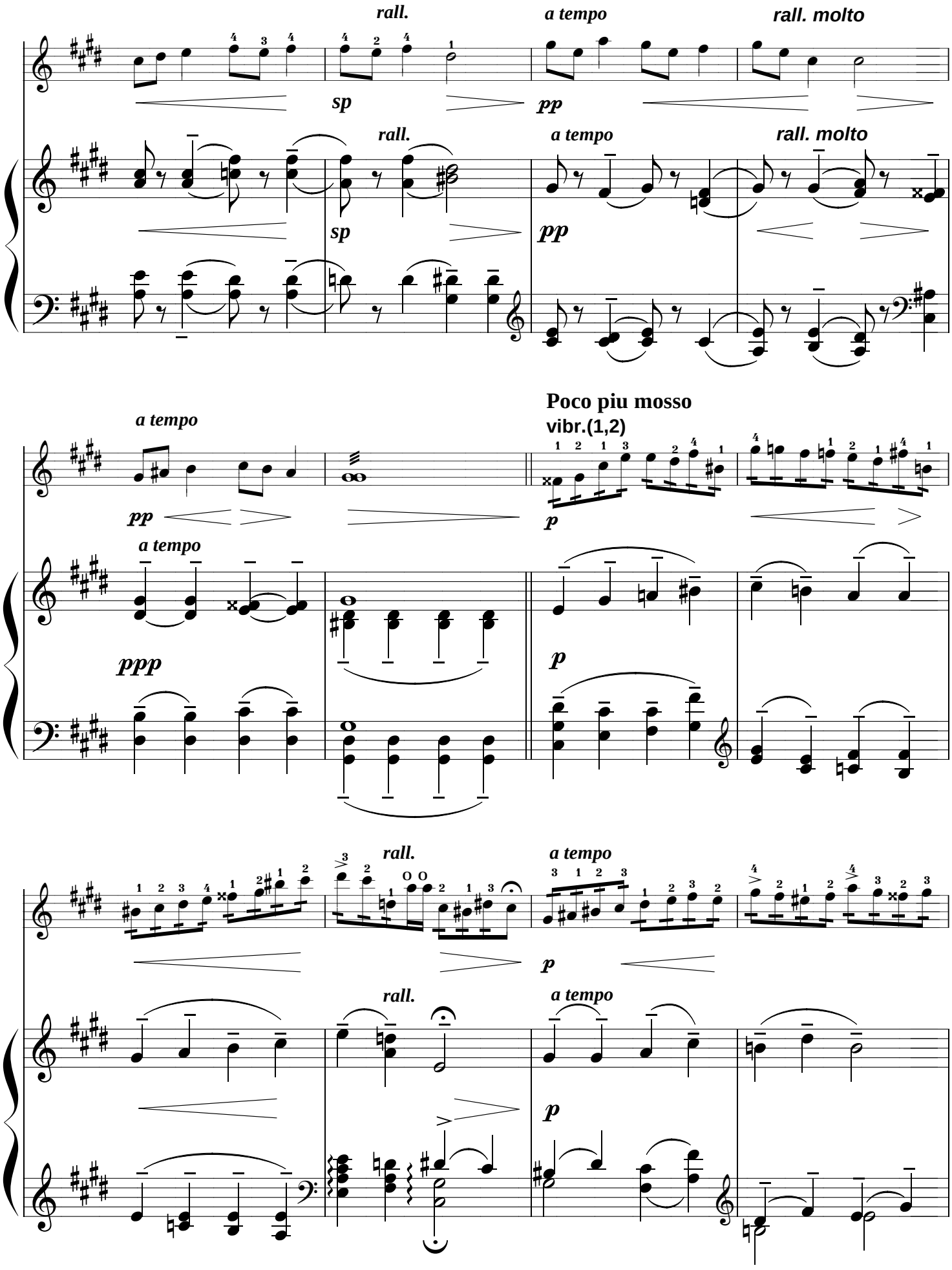
rall.
a tempo
rall. molto
sp
pp
rall.
a tempo
rall. molto
sp
pp
Poco piu mosso
vibr.(1,2)
a tempo
pp
p
a tempo
ppp
p
rall.
a tempo
p
rall.
a tempo
p

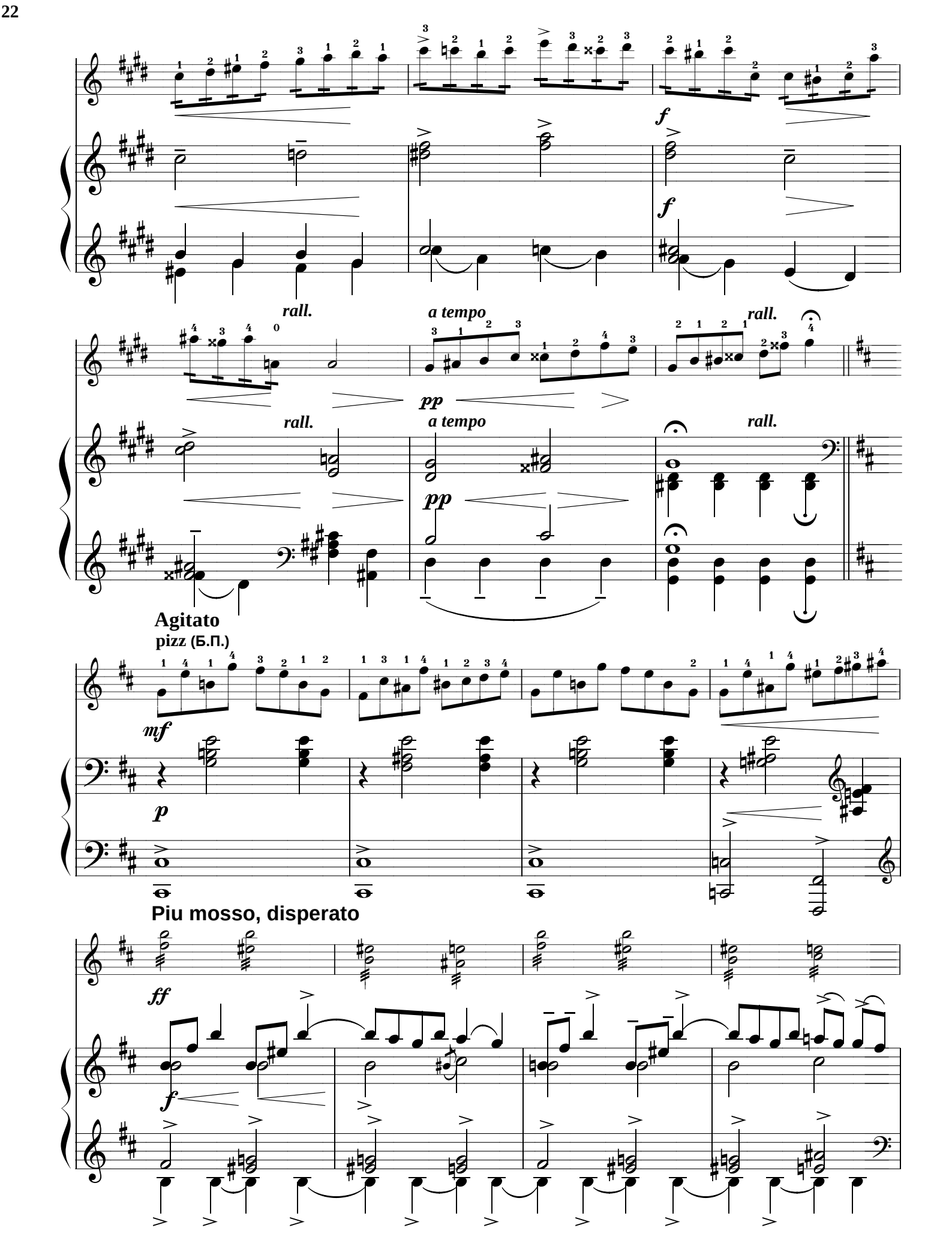
f
f
rall.
a tempo
rall.
pp
rall.
a tempo
rall.
pp
Agitato
pizz (Б.П.)
mf
p
Piu mosso, disperato
ff
f

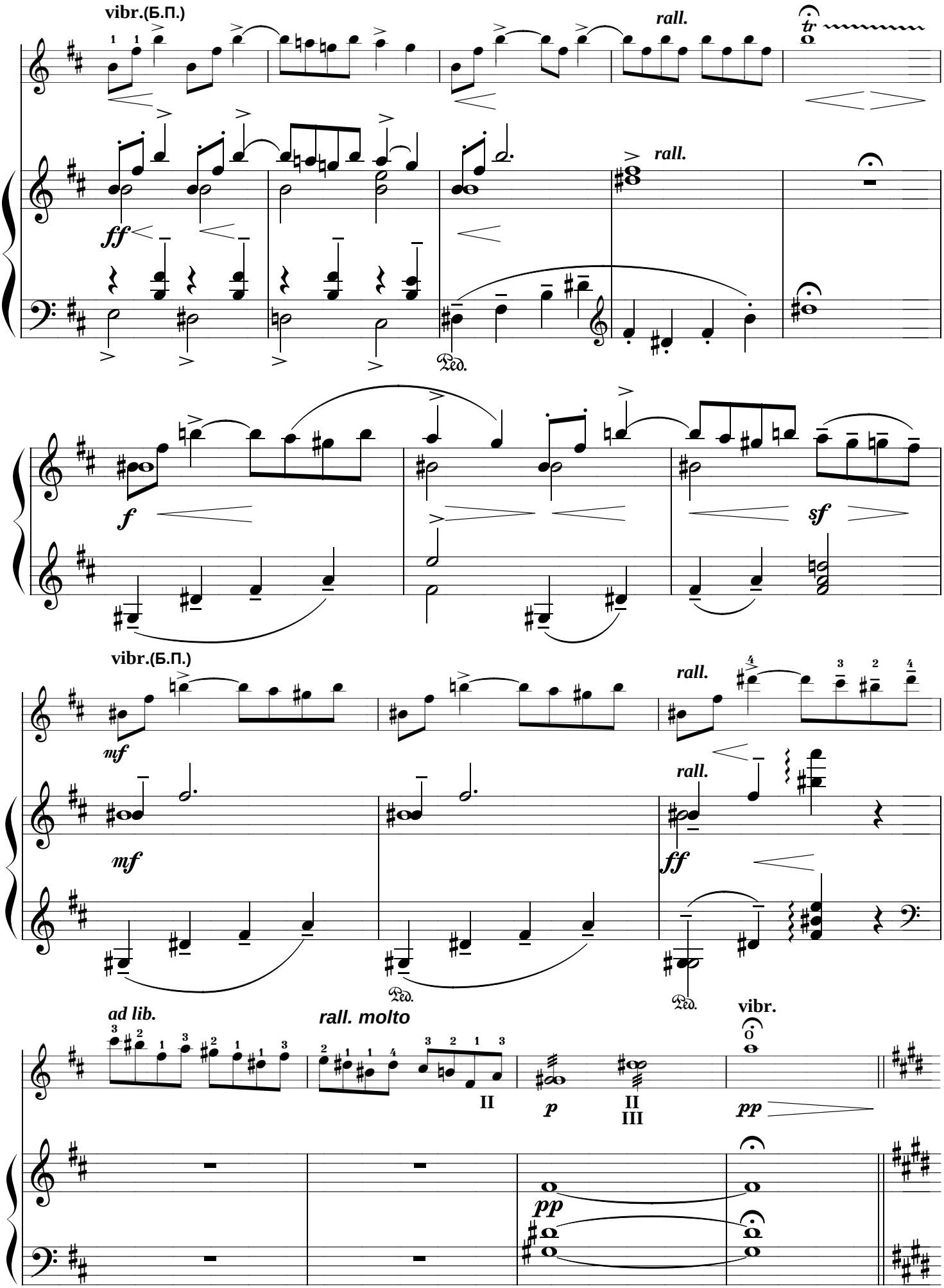
vibr.(Б.П.)
rall.
tr
ff
rall.
Ped.
f
sf
vibr.(Б.П.)
mf
rall.
mf
rall.
ff
Ped.
Ped.
ad lib.
rall. molto
II
p
II
III
vibr.
pp
pp

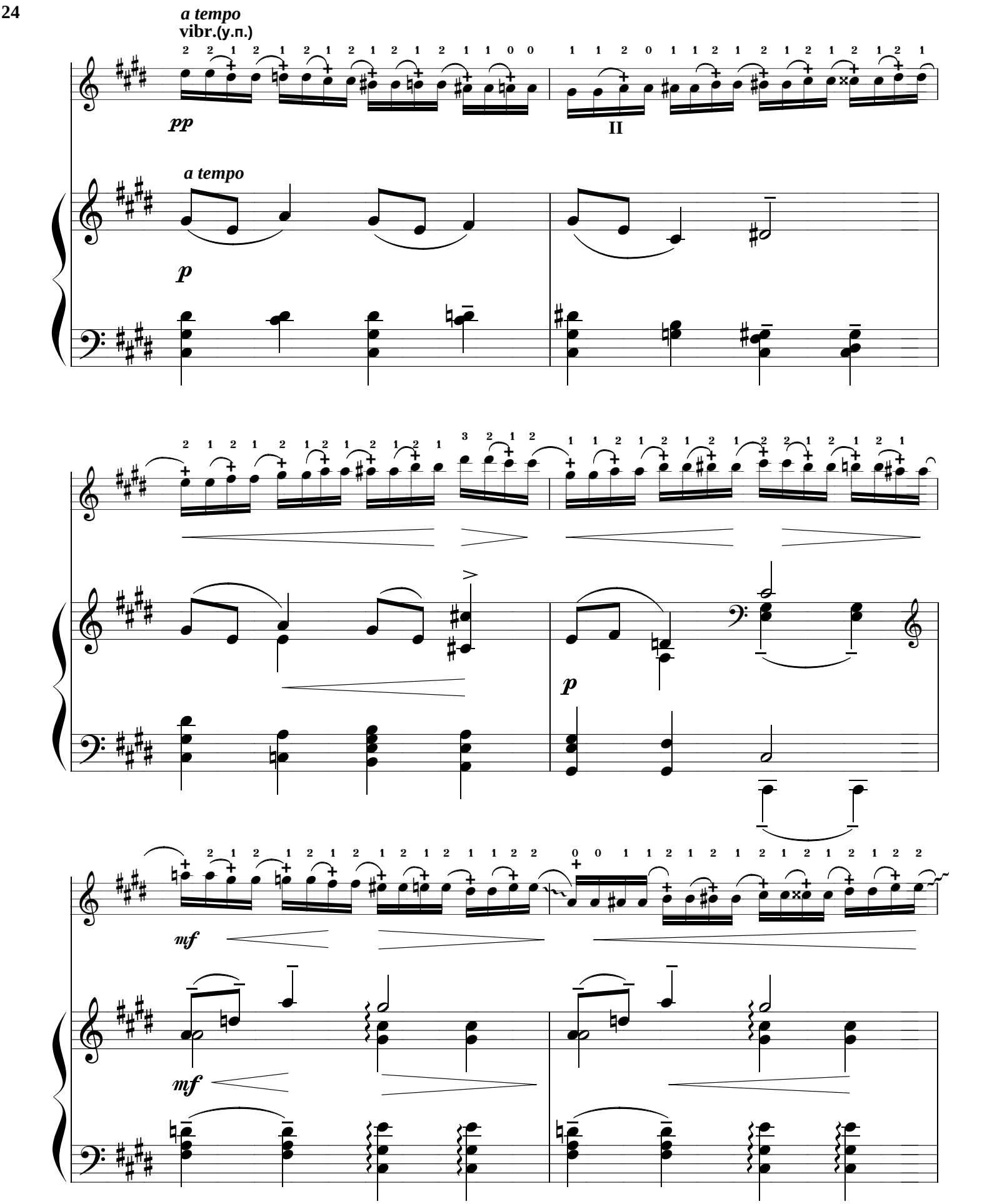
a tempo
vibr.(у.п.)
pp
II
a tempo
p
p
mf
mf

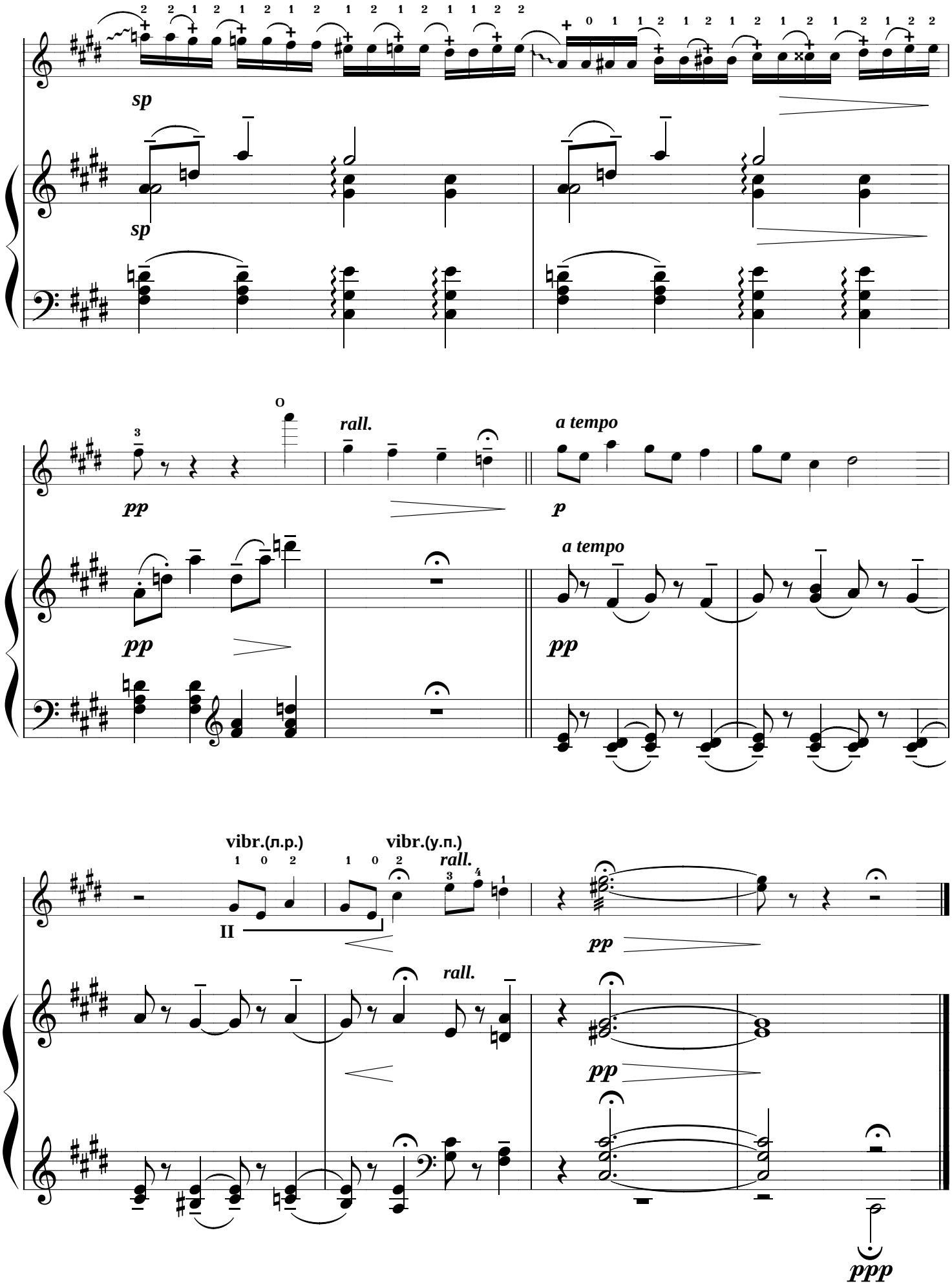
sp
sp
rall.
a tempo
pp
p
pp
a tempo
pp
vibr.(л.р.)
vibr.(у.п.)
rall.
II
pp
rall.
pp
ppp

GAVOTTE

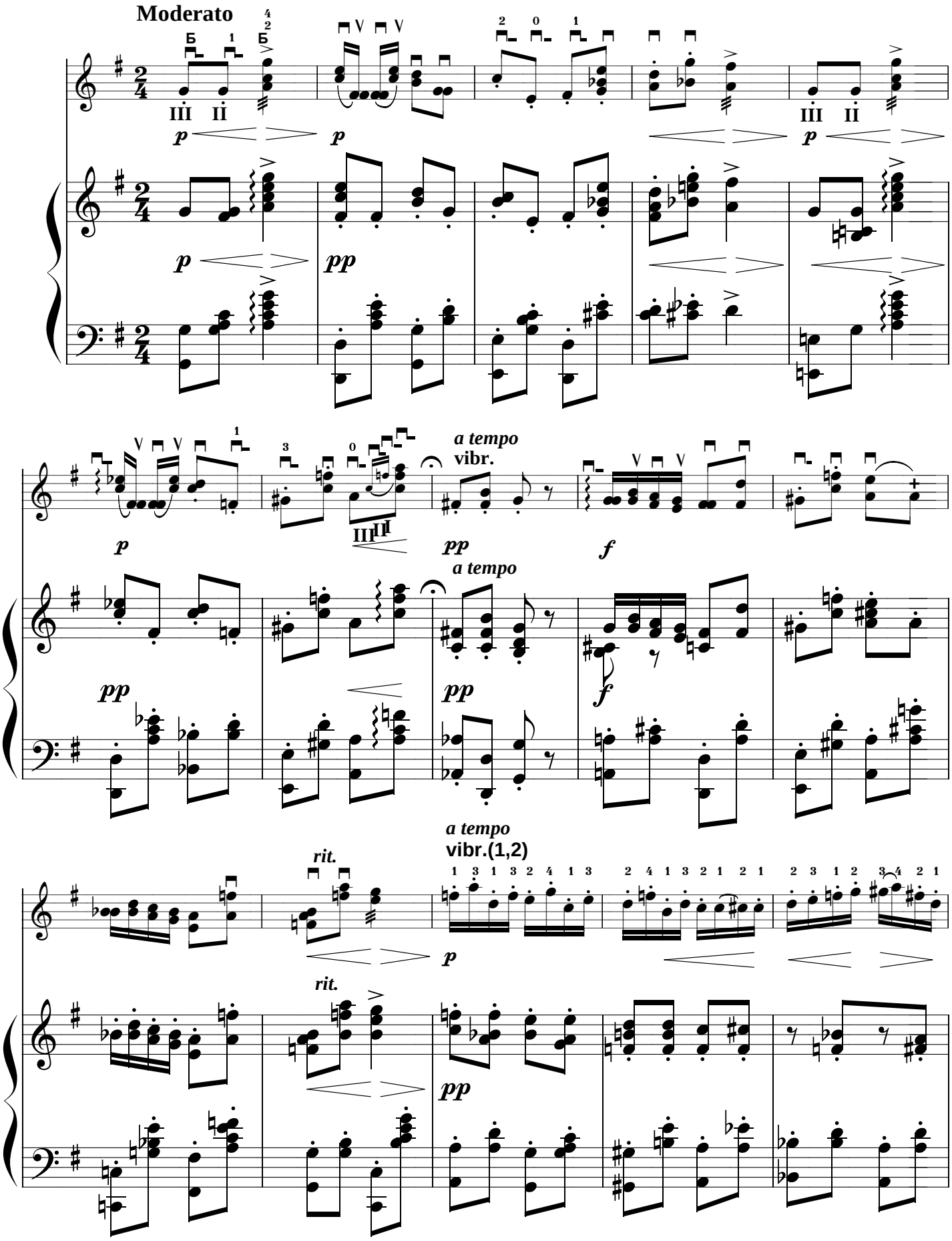

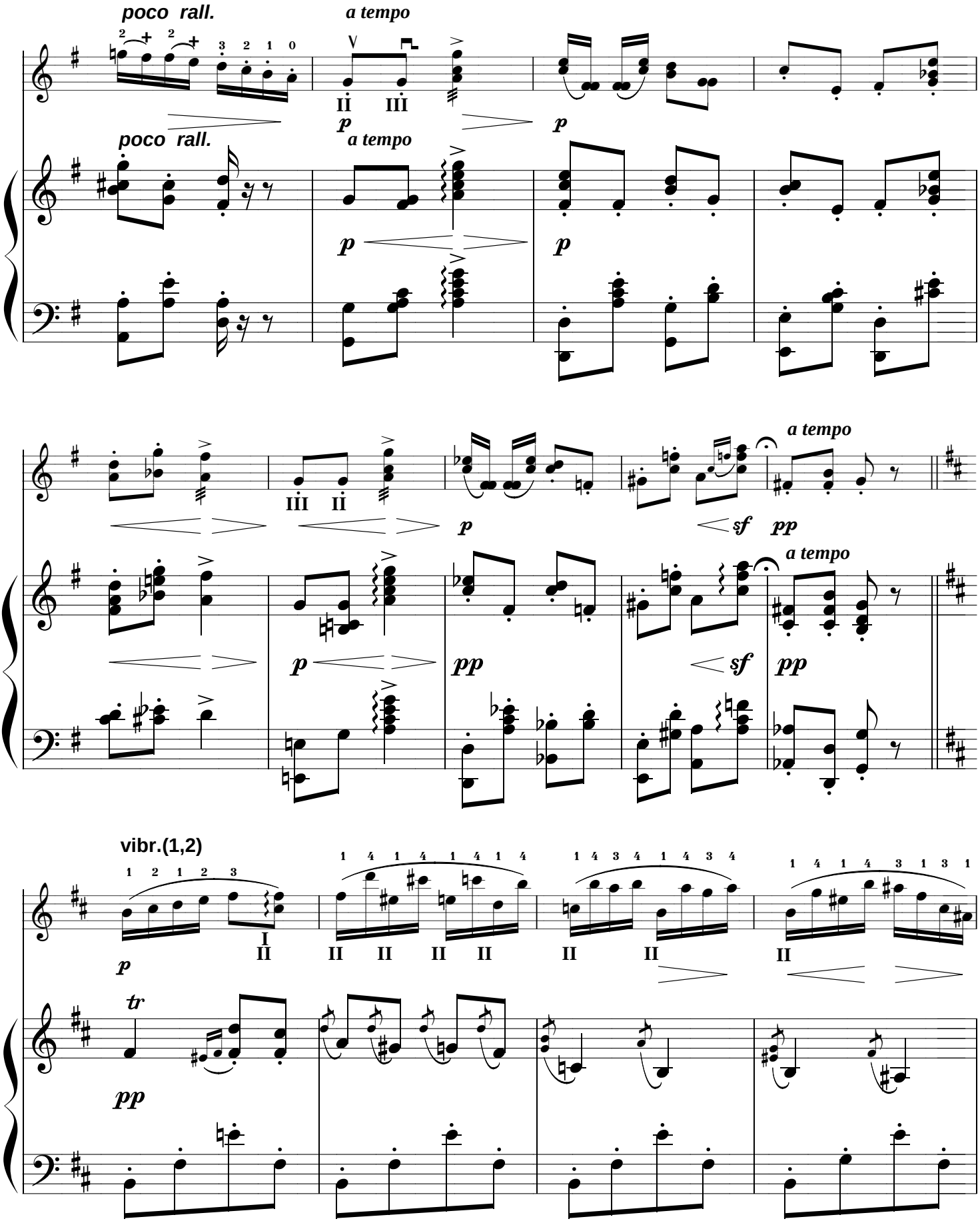
poco rall.
a tempo
poco rall.
a tempo
a tempo
a tempo
vibr.(1,2)
tr

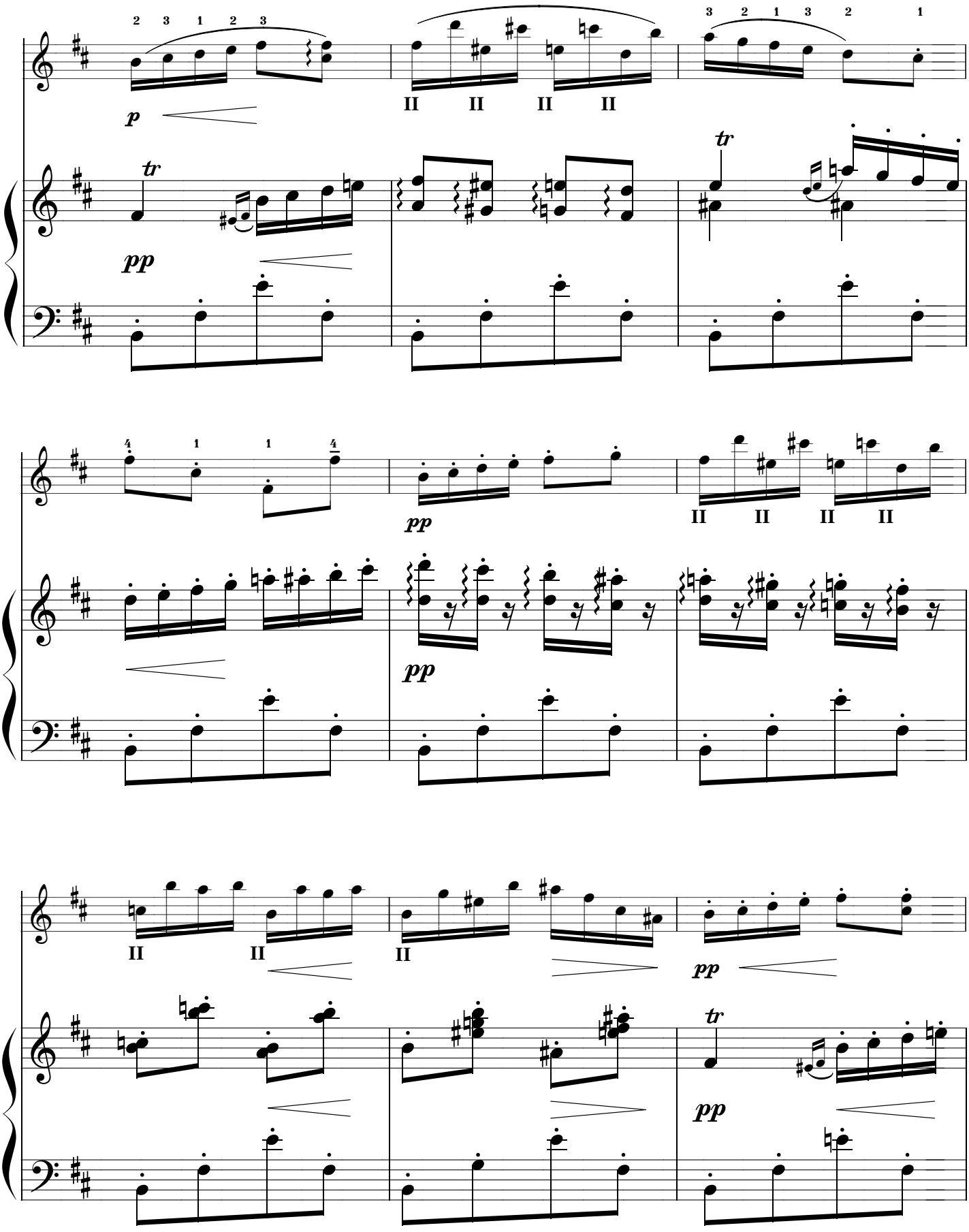
2 3 1 2 3
p
II II II II
3 2 1 3 2 1
tr
pp
tr
4 1 1 4
pp
II II II II
pp
II II II
pp
tr
pp

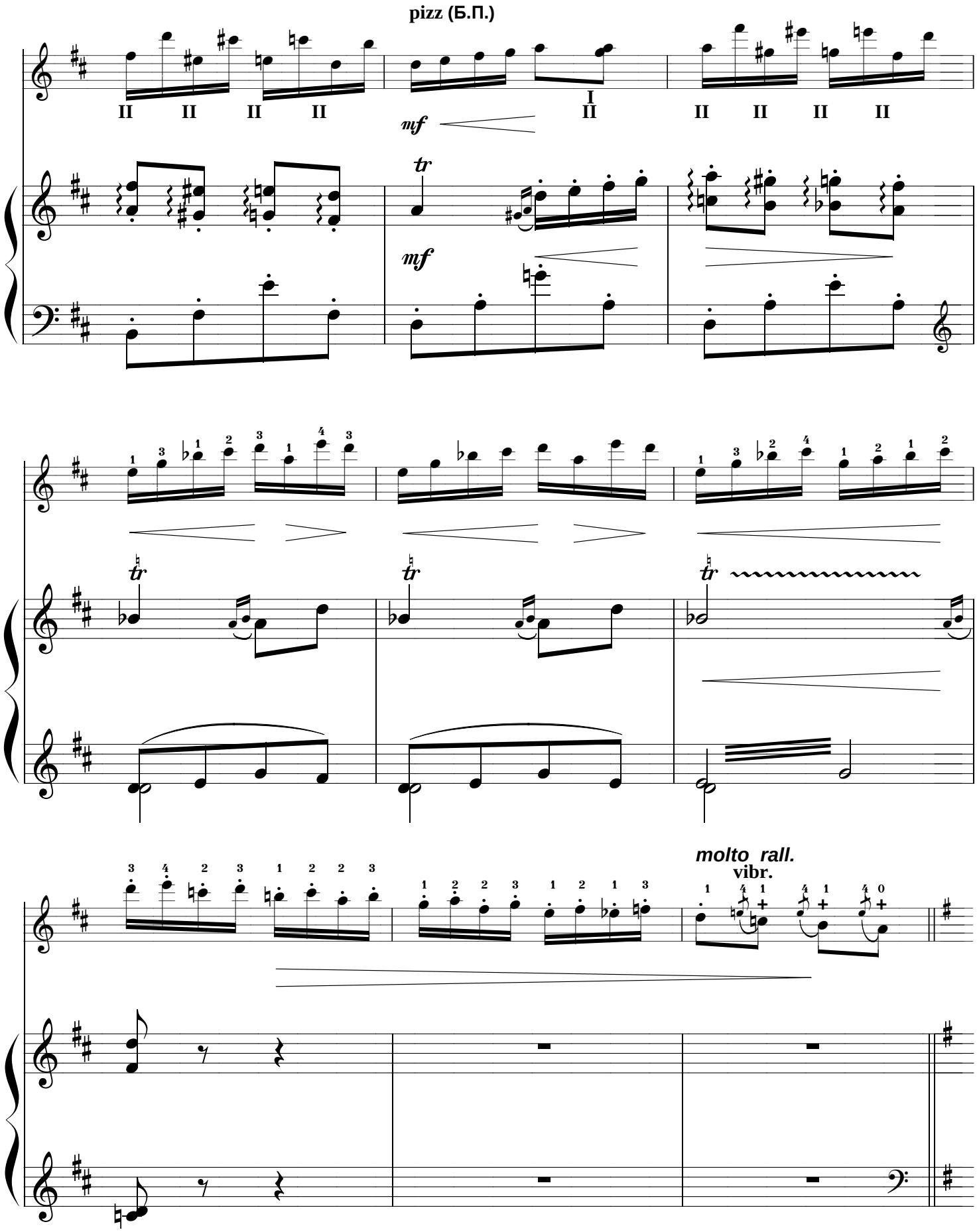
pizz (Б.П.)
mf
tr
molto rall.
vibr.

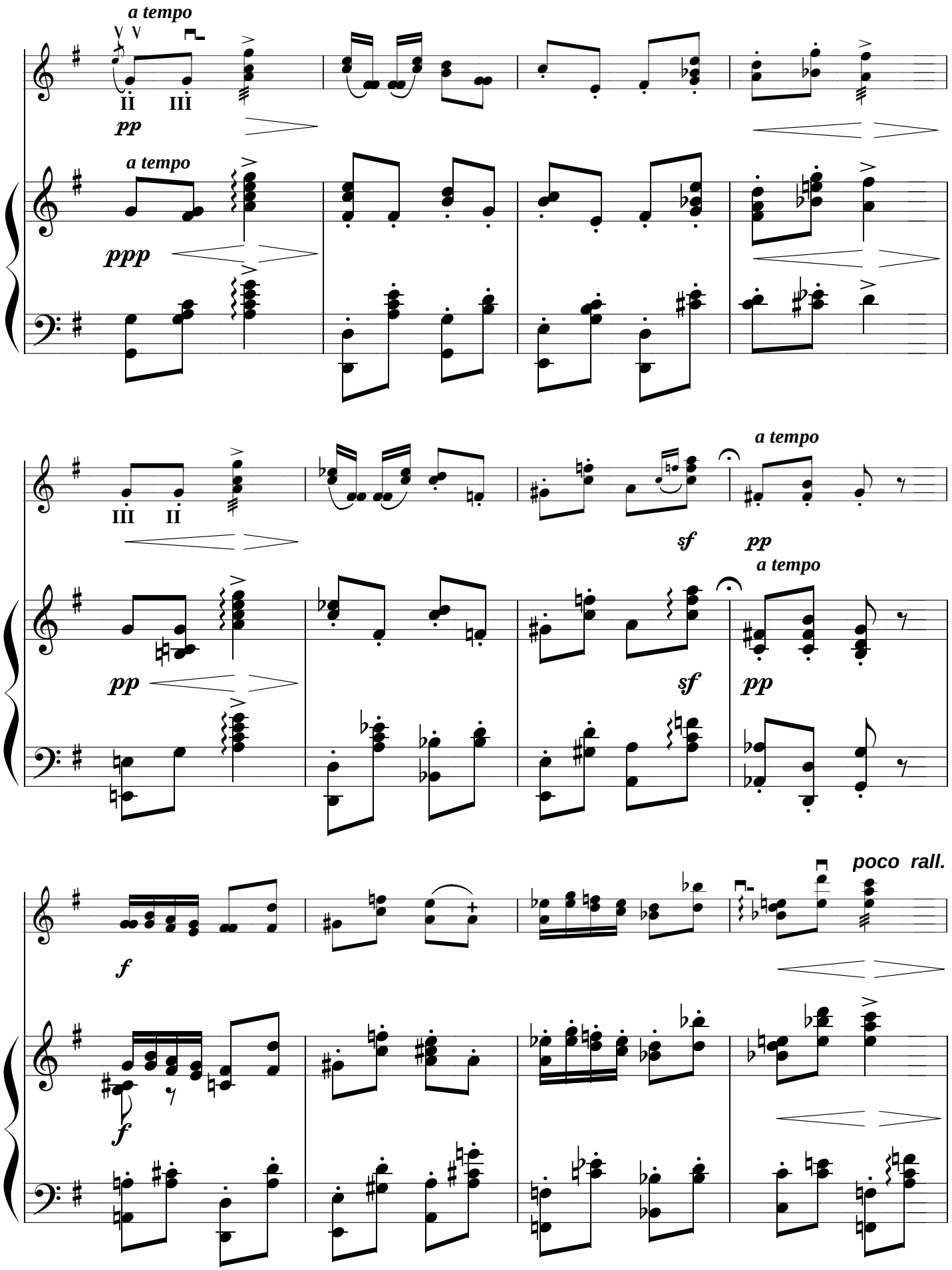
a tempo
II III
pp
a tempo
ppp
III II
a tempo
sf
pp
a tempo
pp
sf
pp
poco rall.
f
f

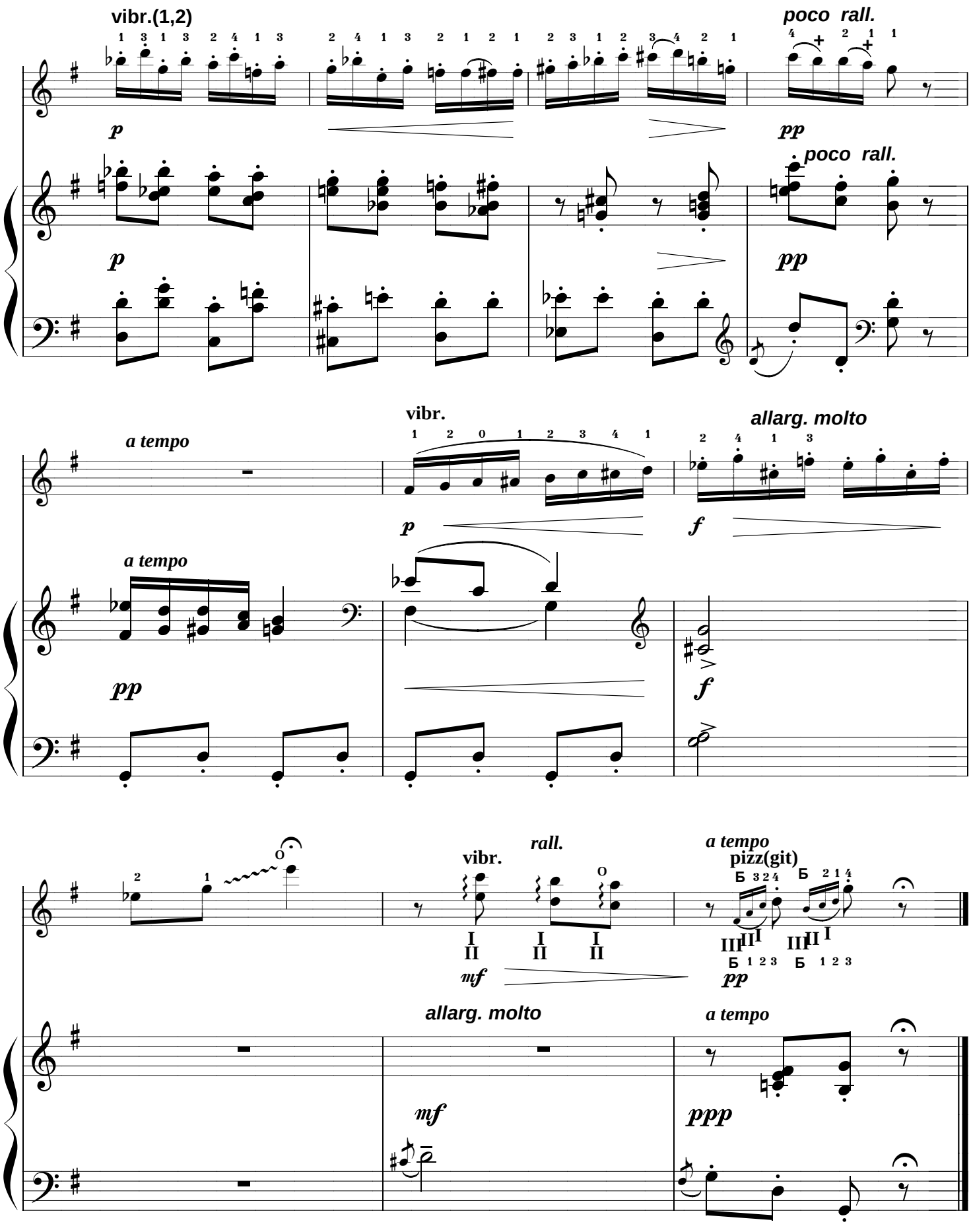
vibr.(1,2)
poco rall.
p
pp
poco rall.
p
pp
vibr.
allarg. molto
a tempo
p
f
a tempo
pp
f
vibr.
rall.
a tempo
pizz(git)
mf
pp
allarg. molto
a tempo
mf
ppp

SERENADE MEXICANE

Серенада "Москитовых зарослей" написана под впечатлением рассказа О'Генри из жизни Мексики. Там, в дикой обстановке суровых пастухов и контрабандистов рождаются сильные страсти. Контрабандист поёт своей возлюбленной серенаду, обещает ей любовь, счастье и богатство, но он уже знает, что она ему изменила и смерть ей суждена.

Allegretto

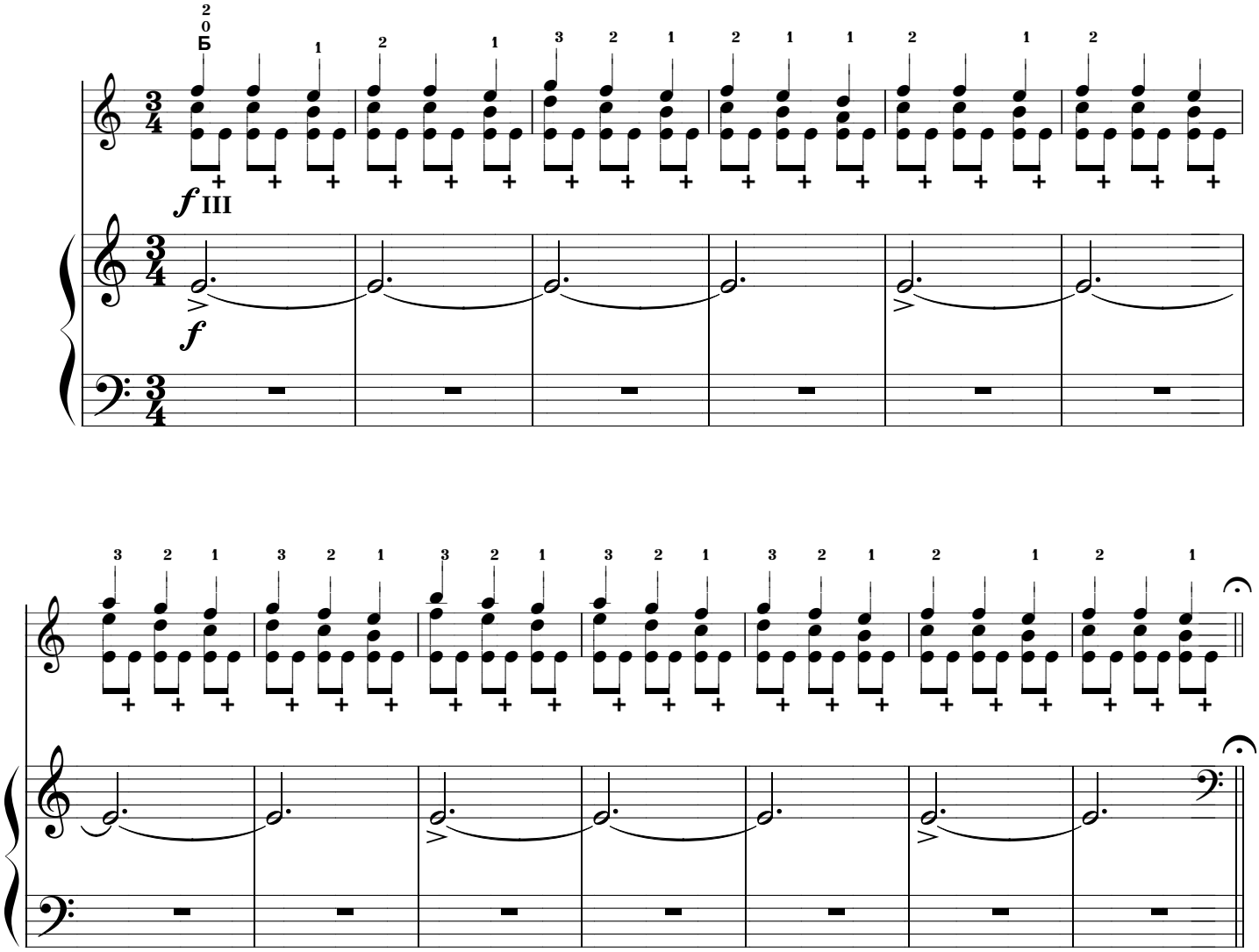

Allegretto

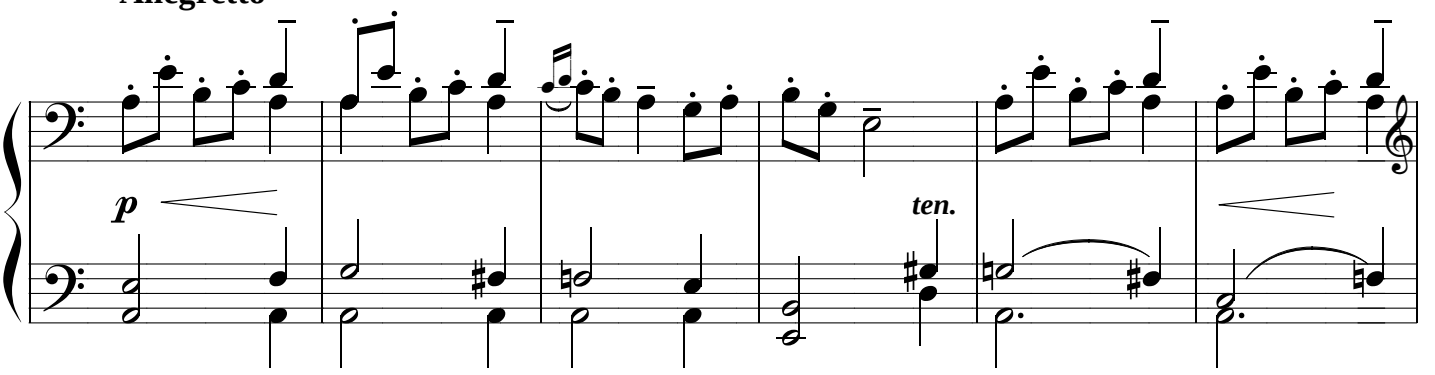

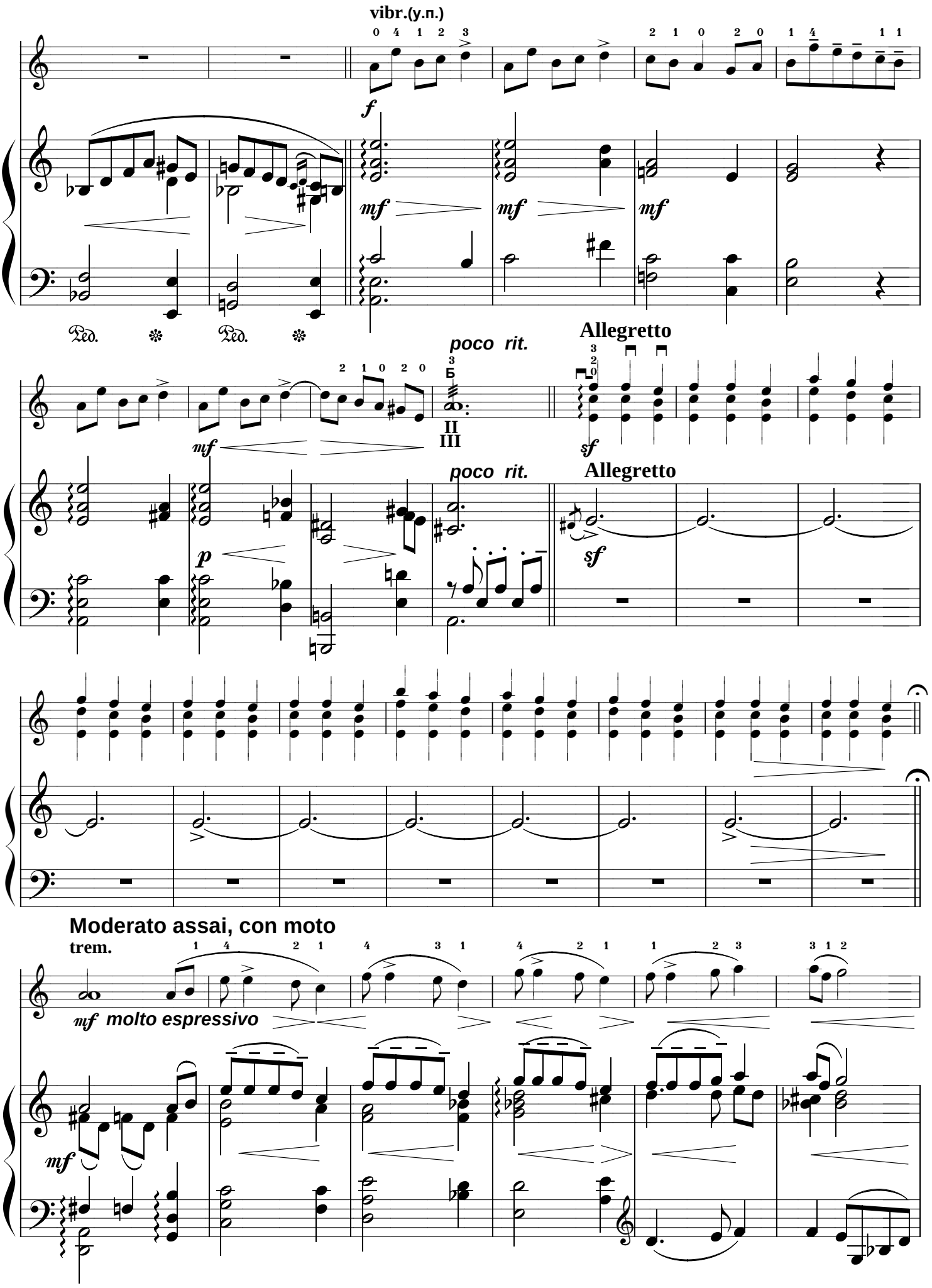
vibr.(y.n.)
f
mf
Ped.
poco rit.
Allegretto
sf
p
Moderato assai, con moto
trem.
molto espressivo

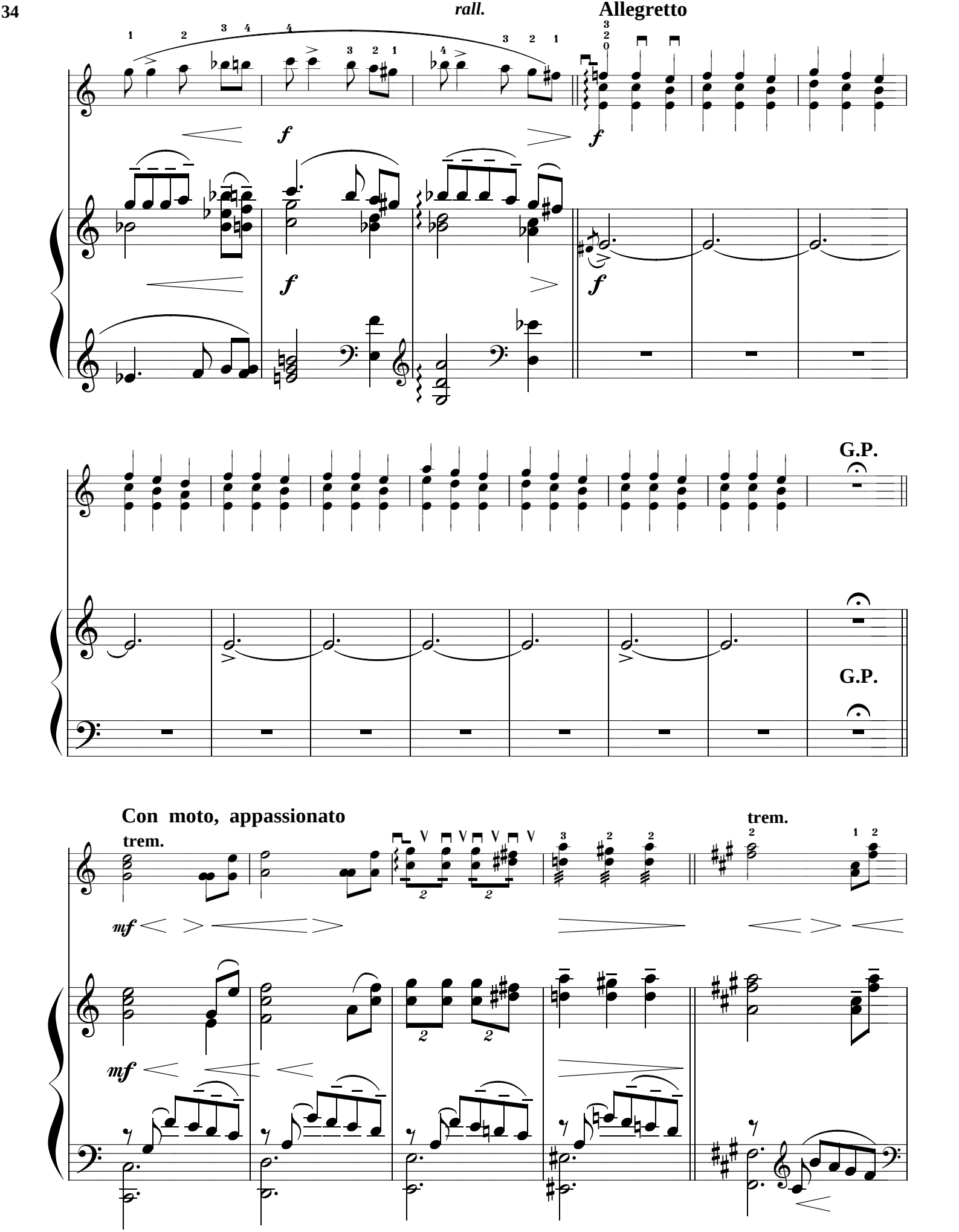
rall.
Allegretto
f
f
f
f
G.P.
G.P.

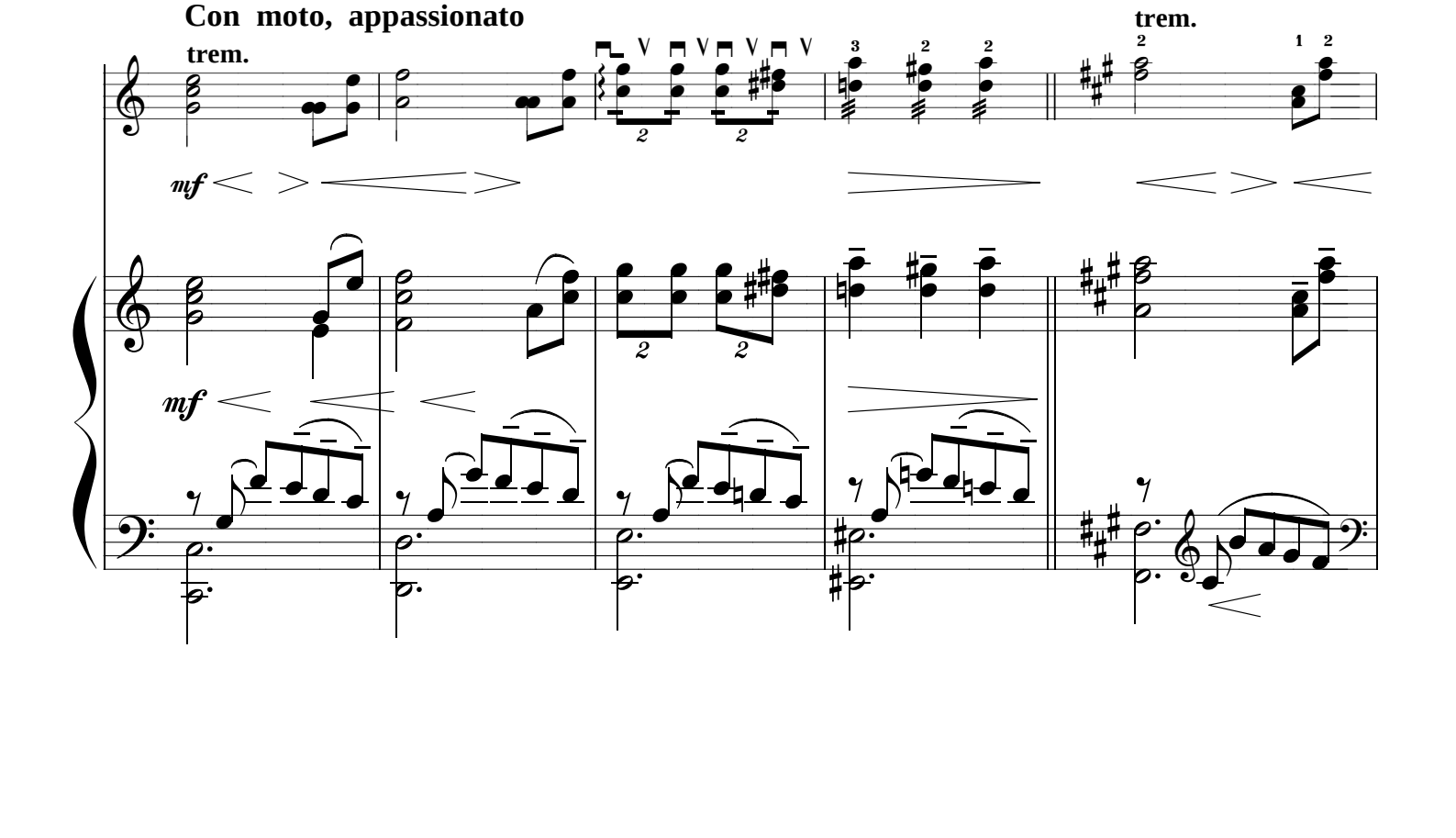
Con moto, appassionato
trem.
trem.
mf
mf

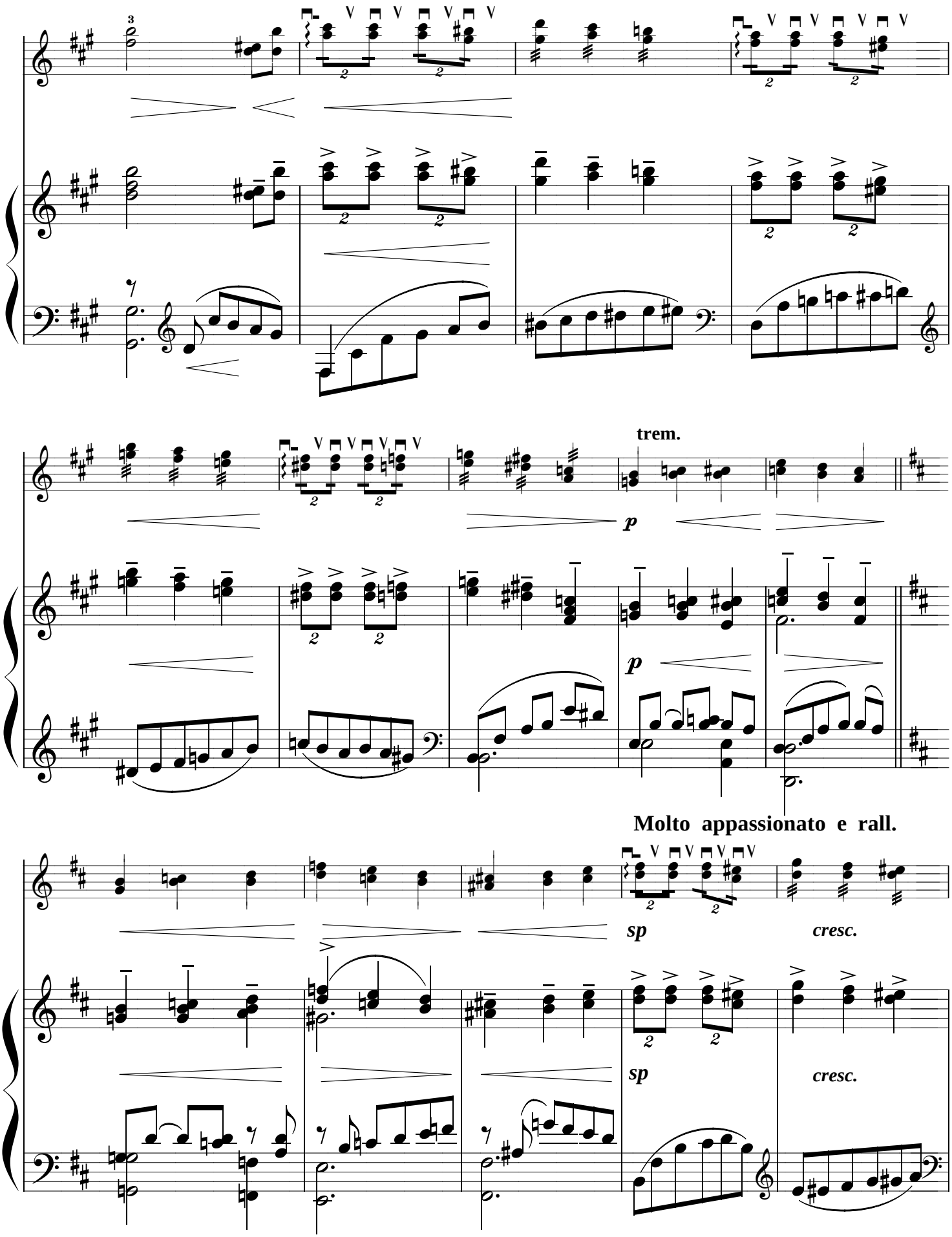
trem.
p
p
Molto appassionato e rall.
sp
cresc.
sp
cresc.

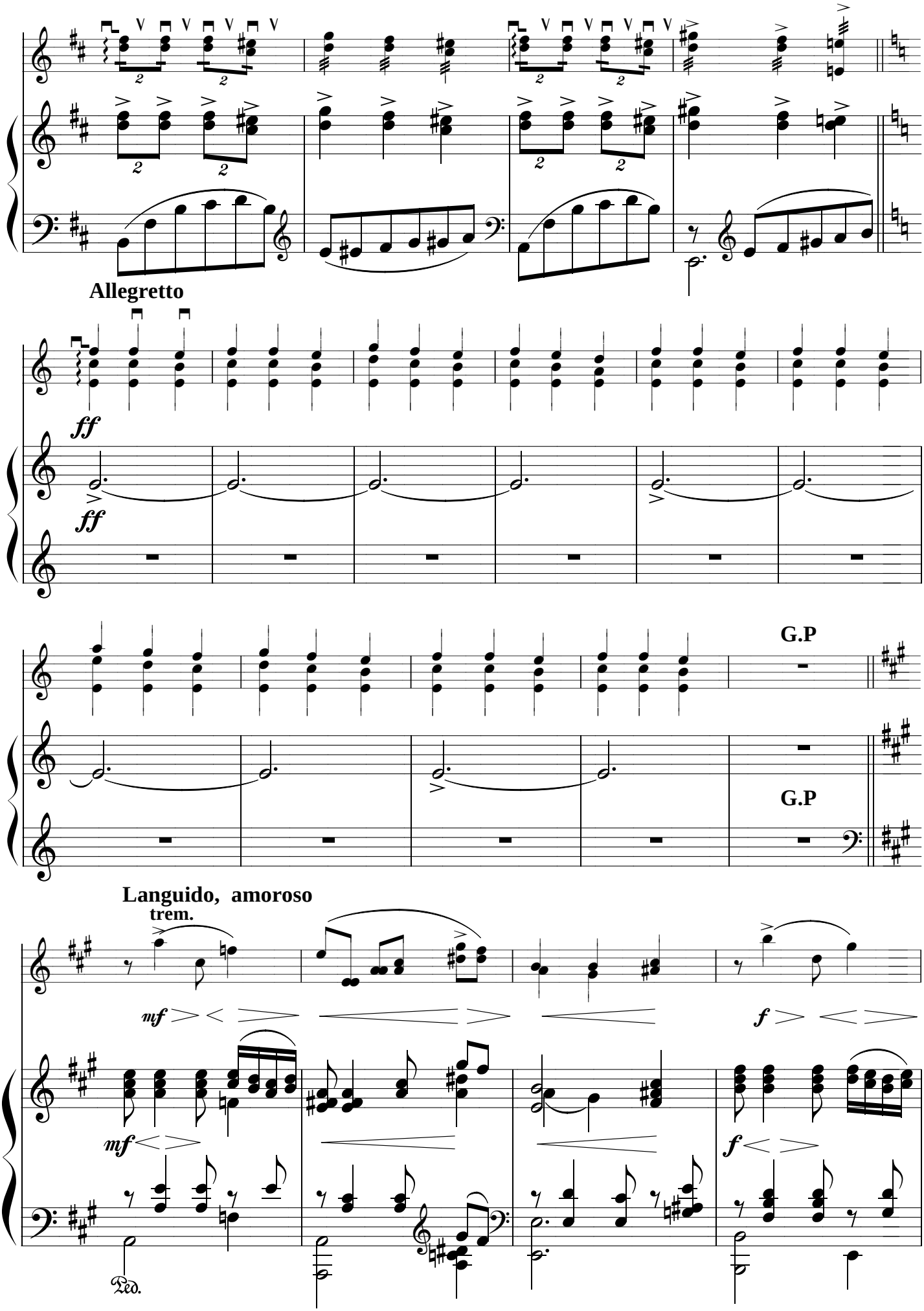
Allegretto
ff
ff
G.P
G.P
Languido, amoroso
trem.
mf
mf
f
f
Ped.

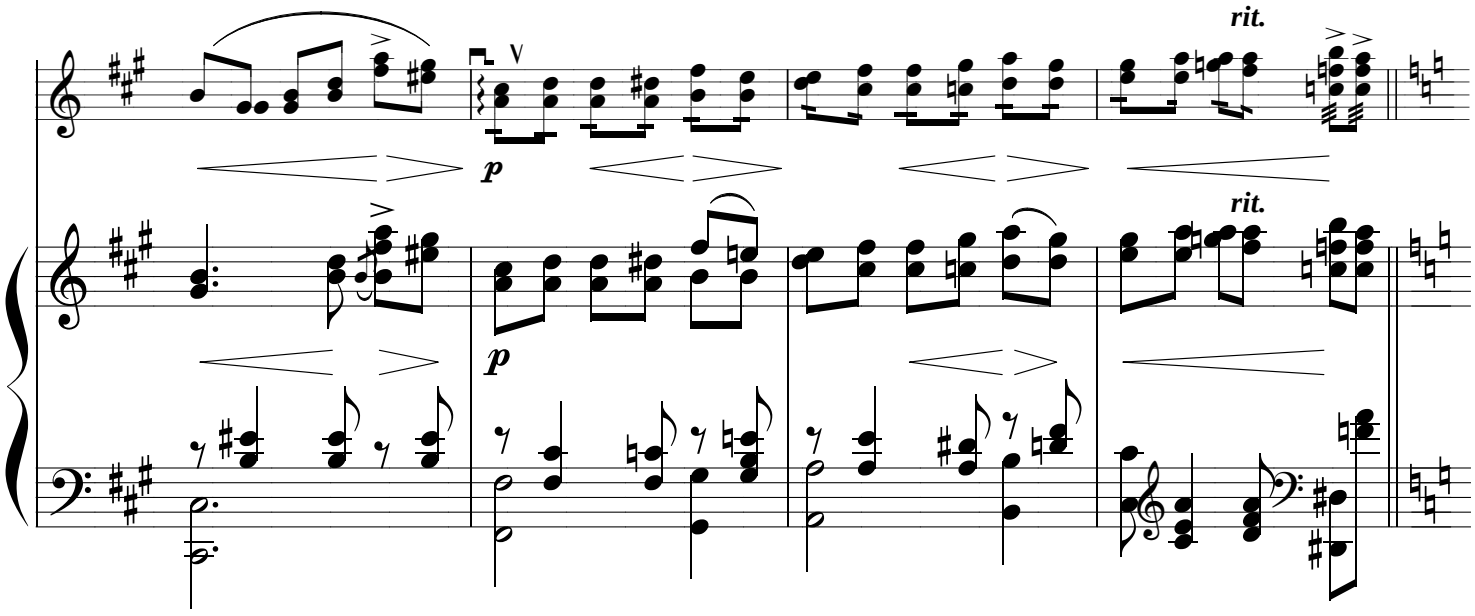
rit.
p
rit.
p

Allegretto

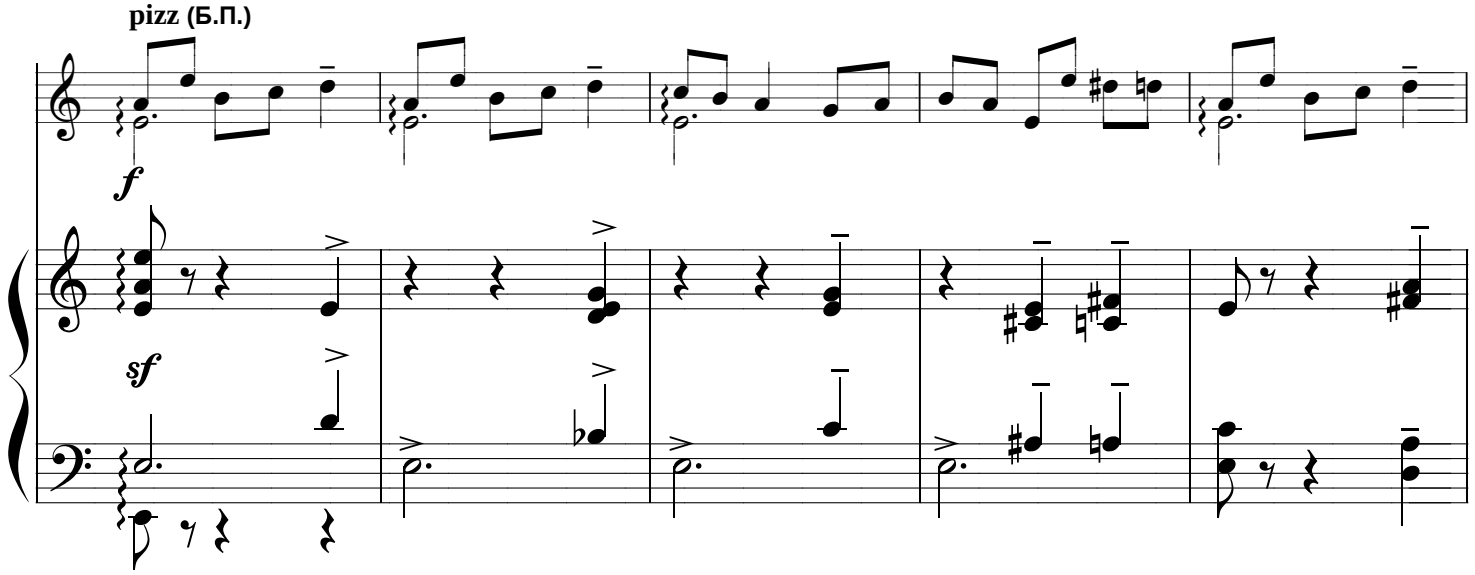
pizz (Б.П.)
f
sf

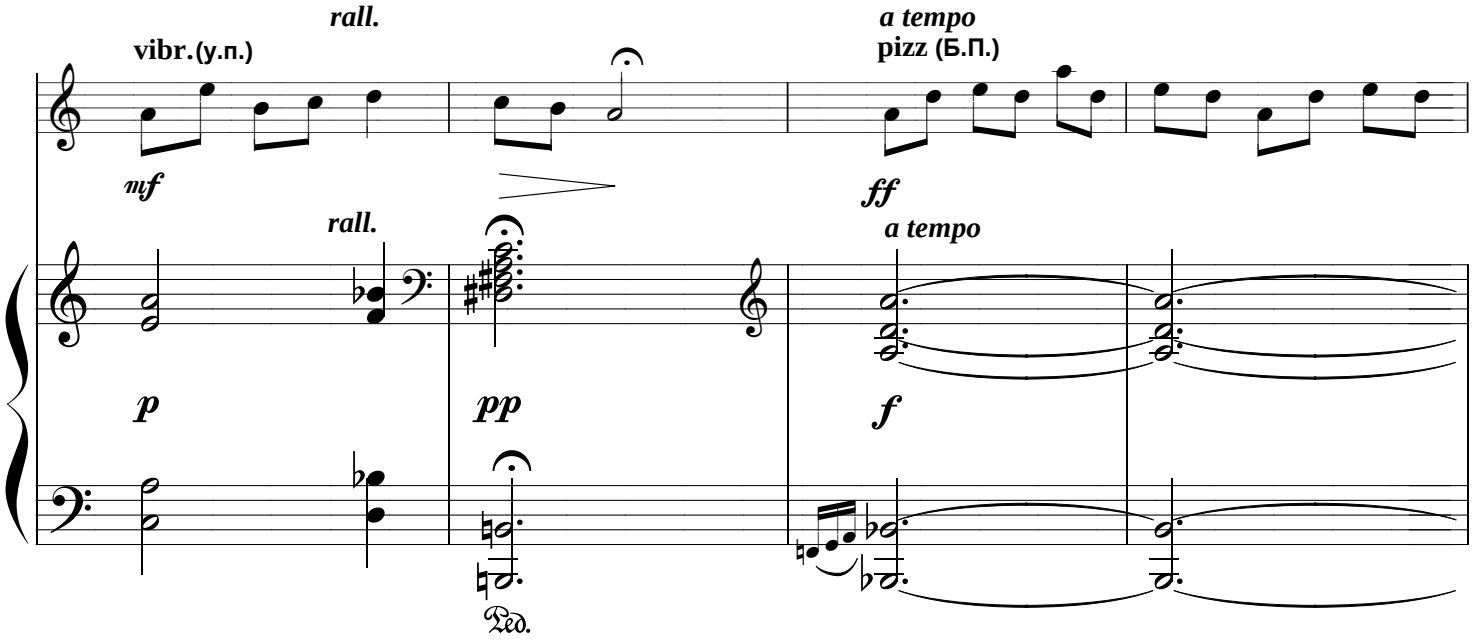
rall.
vibr. (у.п.)
mf
rall.
a tempo
pizz (Б.П.)
ff
a tempo
p
pp
f
Ped.

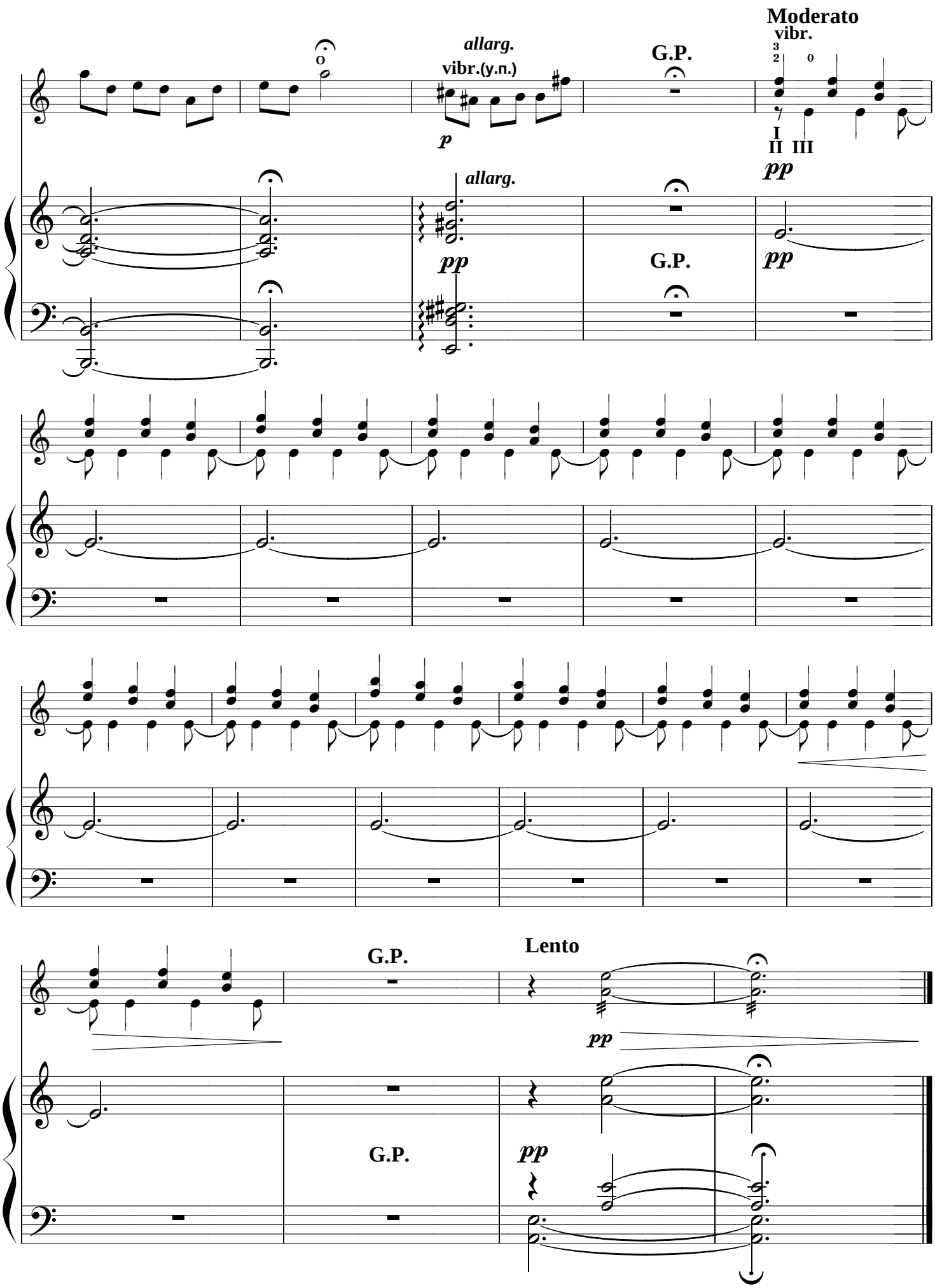
Moderato
vibr.
allarg.
vibr.(у.п.)
G.P.
p
I
II III
pp
allarg.
pp
G.P.
pp
Lento
G.P.
pp
G.P.
pp