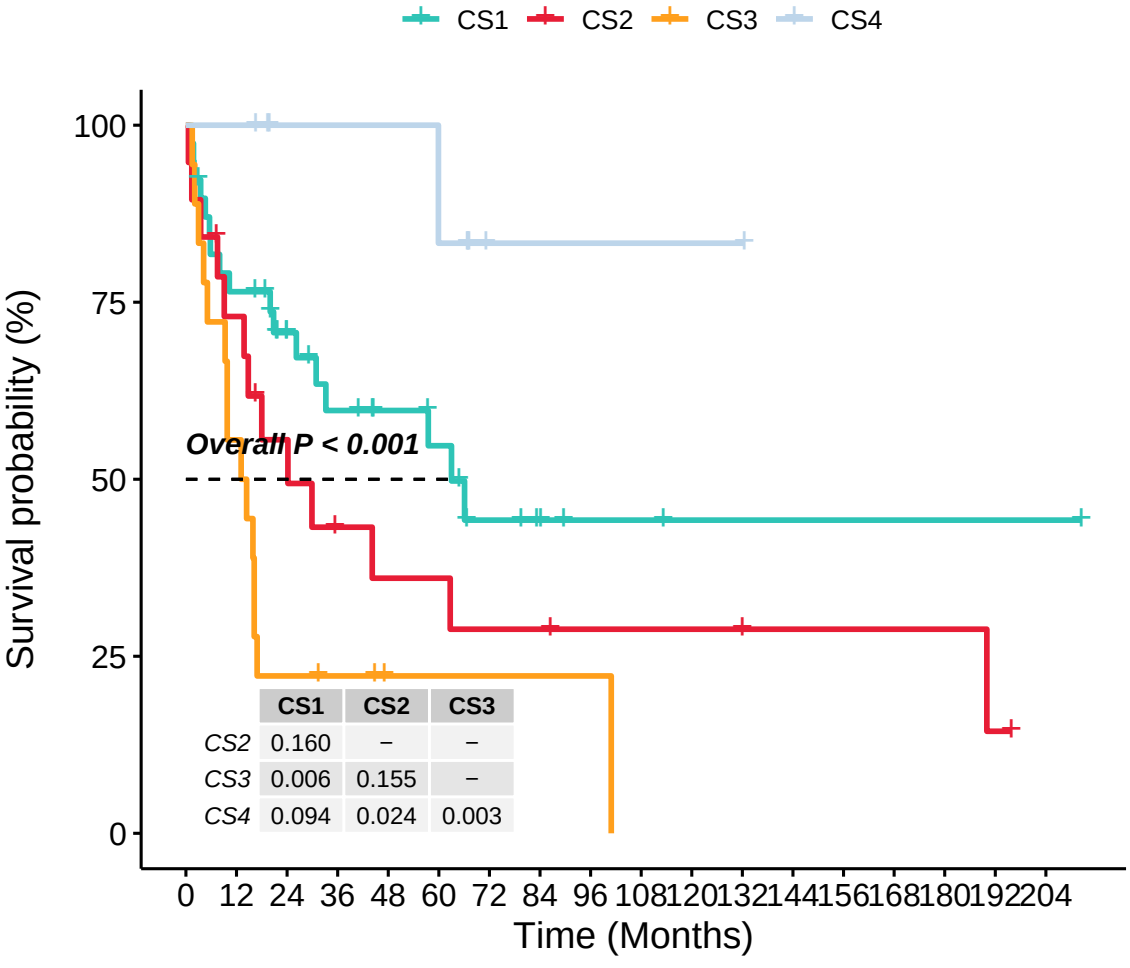
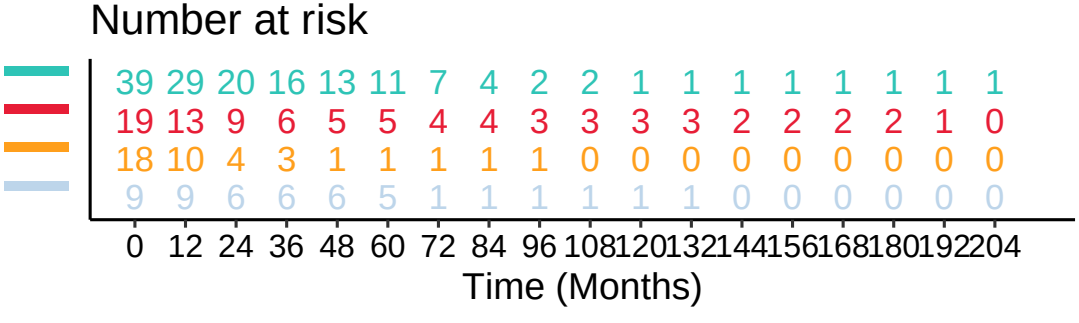
	CS1	CS2	CS3
CS2	0.160	–	–
CS3	0.006	0.155	–
CS4	0.094	0.024	0.003