# CAS Reminders and Monitoring (CRM)

## System Documentation and User Guide

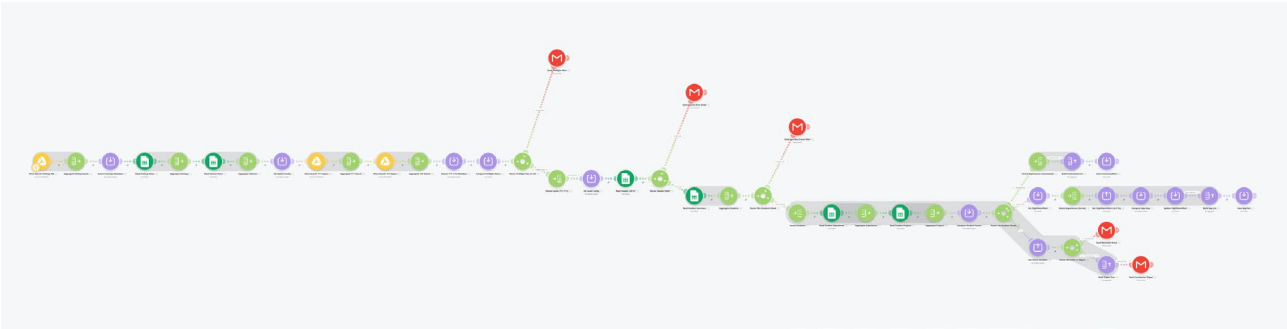

*The CRM scenario in Make.com — a visual, rule-based automation workflow*

| | |
|---|---|
| **Prepared by:** | **Kim Ong** |

| | |
|---|---|
| **Date:** | **April 2026** |

| | |
|---|---|
| **Version:** | **2.1** |

## MIT License

**Copyright (c) 2026 Kim Ong**

Permission is hereby granted, free of charge, to any person obtaining a copy of this software and associated documentation files (the "CAS Reminders and Monitoring system" or "CRM"), to deal in the Software without restriction, including without limitation the rights to use, copy, modify, merge, publish, distribute, sublicense, and/or sell copies of the Software, and to permit persons to whom the Software is furnished to do so, subject to the following conditions:

The above copyright notice and this permission notice shall be included in all copies or substantial portions of the Software.

**THE SOFTWARE IS PROVIDED "AS IS", WITHOUT WARRANTY OF ANY KIND, EXPRESS OR IMPLIED, INCLUDING BUT NOT LIMITED TO THE WARRANTIES OF MERCHANTABILITY, FITNESS FOR A PARTICULAR PURPOSE AND NONINFRINGEMENT.**

**LIMITATION OF LIABILITY AND DATA PRIVACY DISCLAIMER: IN NO EVENT SHALL THE AUTHORS OR COPYRIGHT HOLDERS BE LIABLE FOR ANY CLAIM, DAMAGES OR OTHER LIABILITY, WHETHER IN AN ACTION OF CONTRACT, TORT OR OTHERWISE, ARISING FROM, OUT OF OR IN CONNECTION WITH THE SOFTWARE OR THE USE OR OTHER DEALINGS IN THE SOFTWARE.**

**This system is an independent automation blueprint and is not affiliated with, endorsed by, or supported by ManageBac or Faria Education Group. The creator of this workflow is not responsible for any changes to third-party export formats that may break the system's functionality.**

**Furthermore, the user of this software is solely responsible for ensuring that their use complies with all applicable data protection and privacy laws (including, but not limited to, GDPR and FERPA). The creator assumes no liability for any data breaches, leaks, or mishandling of student information that may occur through the use, misconfiguration, or modification of this system.**

## Contents

1. Background: Why CAS Monitoring Is Difficult
2. What CRM Does
3. Feature Overview: The Seven Checks
4. User Guide: Standard Workflow
5. Settings Reference
6. How the System Processes Data
7. Email Routing and Modes
8. About Make.com: Platform, Costs, and Security
9. First-Time Setup
10. Troubleshooting
11. Appendix: Settings File at a Glance

## 1. Background: Why CAS Monitoring Is Difficult

Creativity, Activity, Service (CAS) is a core component of the IB Diploma Programme. Every DP student must complete CAS over approximately 18 months, demonstrating engagement across all three strands and achieving all seven CAS Learning Outcomes. Students record their experiences, reflections, and projects on ManageBac, and CAS advisors are responsible for reviewing this work, providing feedback, and ensuring students stay on track.

In practice, this monitoring is difficult to do well. The challenge is one of scale and visibility:

- Each student may have 10–30+ individual CAS experiences, each with its own status, supervisor, reflection count, and date range.
- Advisors typically supervise 2–8 students each, but many advisors have full teaching loads and CAS is not their main responsibility.
- ManageBac provides no automated alerts when a student has gaps in activity, is falling behind on Learning Outcomes, or has experiences sitting unapproved for weeks.
- The CAS Coordinator must manually check dozens of student profiles, cross-reference data across multiple tabs, and chase both students and advisors individually.
- Problems are typically discovered too late — often at the CAS interview stage or near graduation — when they are much harder to fix.

The CAS Reminders and Monitoring system (CRM) was built to solve this problem. It is a fully automated, rule-based evaluation and reminder system — not an AI system — that checks CAS data against configurable rules, flags issues early, and sends targeted reminders to students and their advisors, all without requiring the coordinator to manually inspect every student's profile.

## 2. What CRM Does

CRM is an automated workflow that reads CAS data exported from ManageBac, checks it against a configurable set of rules, and sends email reminders to students, CAS advisors, and the CAS Coordinator. It runs on Make.com (a cloud-based automation platform) and uses Google Sheets to hold the exported data and settings.

**Important: CRM does not use artificial intelligence.** It is an entirely rule-based system. Every check follows explicit, predictable rules (e.g. "is this experience's status set to Approved?" or "are there large gaps in the student's CAS timeline?"). There are no AI models, no machine learning, and no subjective judgements involved. The system does exactly what the settings tell it to do, and nothing more.

The scenario can be configured to run on any schedule that suits the school. The recommended default is biweekly (every 14 days), but it can also be run weekly, monthly, or entirely on-demand by triggering it manually from the Make.com dashboard.

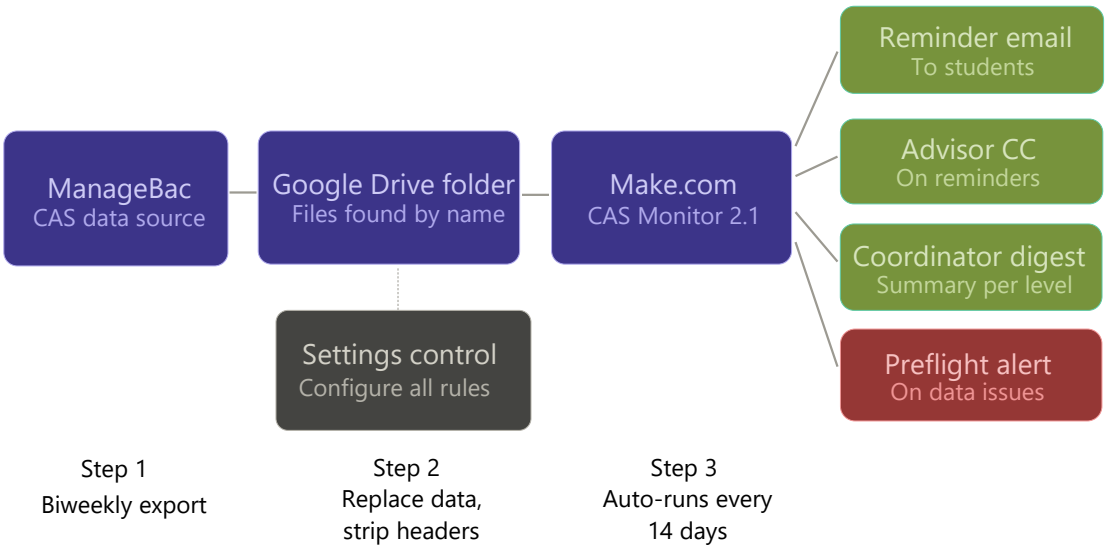


*Figure 1: System overview — data flows from ManageBac through Google Sheets to Make.com, which sends emails*

## 3. Feature Overview: The Seven Checks

CRM performs seven independent checks on each student's CAS data. Each check can be individually turned on or off in the settings file, and disabled checks consume no processing credits.

| Check | What It Looks For | Why It Matters | Setting Name |
|---|---|---|---|
| **Unapproved CAS** | Experiences with status "To Be Determined" — submitted by student but not yet approved by their advisor. | Students cannot receive credit for unapproved work. Advisors may not realise they have pending items. | Check Unapproved CAS |
| **Unreviewed CAS** | Experiences whose end date has passed but have not been reviewed by the advisor. | Completed experiences should be reviewed promptly. Backlogs create stress at interview time. | Check Unreviewed CAS |
| **Missing Supervisor** | Experiences where ManageBac shows "N/A" in the supervisor field. | Every experience needs a named supervisor. Missing supervisors suggest the experience was not properly set up. | Check Supervisor Name |
| **CAS Project** | Whether the student has at least one CAS Project registered. | A CAS Project is a mandatory IB requirement. Students without one need early intervention. | Check Project CAS |
| **Outcomes** | Whether the student's achieved Learning Outcomes are below the expected number for the time elapsed. | Students need all 7 Learning Outcomes by the end of CAS. Falling behind early is a warning sign. | Check Outcomes |
| **Timeline Gaps** | Periods where the student had no CAS activity for more than a specified number of consecutive days. | CAS should be sustained engagement, not last-minute cramming. Long gaps suggest disengagement. | Check Timeline Gaps |
| **Reflections** | Whether the average number of reflections/evidence items per experience falls below a minimum threshold. | Reflection is central to CAS. A low ratio may indicate superficial engagement or missing documentation. | Check Reflections |

**Tip:** For DP Year 1 students who are just starting CAS, consider keeping Timeline Gaps, Outcomes, and Reflections turned off and focus on the basic hygiene checks (Unapproved, Unreviewed, Supervisor, Project). Turn on the remaining checks for DP Year 2 when students should be further along. The Timeline Gaps check is computationally expensive (~1000 credits for 25 students) and should be used selectively.

## 4. User Guide: Standard Workflow

Once the system is set up (see Section 9), the workflow for each run requires only three manual steps, taking approximately five minutes in total. The recommended schedule is biweekly (every 14 days).

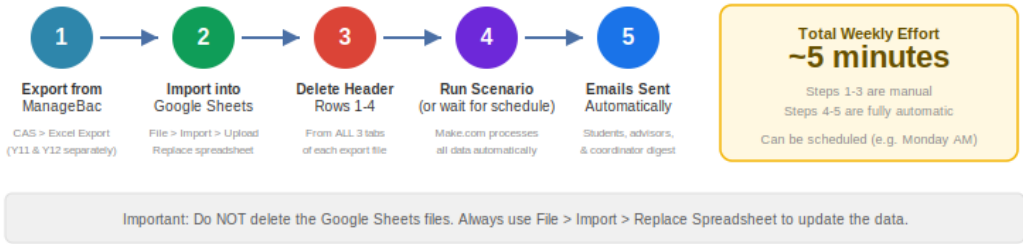


*Figure 2: Workflow — three manual steps followed by automatic processing*

### Step 1: Export from ManageBac

In ManageBac, navigate to CAS and export the data as an Excel file. You need to do this separately for each year level. Save the files to your computer.

### Step 2: Import into Google Sheets

Open the permanent Google Sheet for that year level (matching the Export File Name in your settings, e.g. "CAS_Export_Y11"). Go to File → Import → Upload, select the exported file, and choose "Replace spreadsheet". Repeat for the other year level.

Since v2.1, the scenario finds files by name using Google Drive Search. This means you can safely delete and recreate the export files if needed — the scenario will find the new file automatically, as long as the filename matches your Export File Name setting exactly.

### Step 3: Delete ManageBac Header Rows

ManageBac exports include 3–4 header rows at the top (school name, class info, etc.) that are not part of the data. You must delete these rows from all three tabs (Summary, Experiences by Student, Projects by Student) of each export file. After deletion, Row 1 of each tab should be the column headers (e.g. "Student ID", "Student Name", etc.).

### Step 4: Done — The System Runs Automatically

The Make.com scenario runs on its biweekly schedule, or you can trigger it manually from the Make.com dashboard. When it runs, it first performs preflight checks on all files (see Section 6), then reads the data, performs all enabled checks, and sends the appropriate emails. You will receive a coordinator digest email summarising the results.

## 5. Settings Reference

All configuration is done in a single Google Sheets file. This file has four sheets:

### Settings Sheet

This is where you control the system's behaviour. Settings are grouped into the following sections. The column headers use the neutral labels "DP Year 1" and "DP Year 2" because different schools use different year numbering (see File & Level Names below).

**Coordinator & School —** Your name, email address, school name, and the name of the Google Drive folder containing your files.

**File & Level Names —** Configurable filenames and display names for each DP year level. The Export File Name is the exact Google Sheets filename the scenario searches for in your Drive folder (default: CAS_Export_Y11 and CAS_Export_Y12). The Display Name is how this level appears in emails and the digest (default: "Year 11" and "Year 12"). Set the Display Name to match your school's year numbering.

**Year Levels —** Toggle each year level on or off, and set the maximum number of students and experiences to process.

**Email Toggles —** Control whether emails are sent to students, advisors, and/or the coordinator. The "Include Japanese Text" toggle adds Japanese translations to student and advisor reminder emails for bilingual Japanese schools. See Section 7 for the full email routing logic.

**Check Toggles —** Turn each of the seven checks on or off independently, per year level. Disabled checks are completely skipped and use no Make.com credits.

**Timeline & Thresholds —** Set CAS start/end dates for each cohort, the maximum allowed gap in days, the minimum evidence-per-experience ratio, and Learning Outcomes parameters.

**Preflight Checks —** Configure the minimum number of students per class (abort if below this threshold) and the maximum export file age in days (abort if the file has not been updated recently enough). These prevent the scenario from processing stale or suspicious data.

**Outcomes —** Global settings for Learning Outcomes calculation: months to complete and total outcomes expected (default: 15 months, 7 outcomes).

**Important:** All TRUE/FALSE values must be typed exactly as TRUE or FALSE (not Yes/No, not 1/0). Dates must be in YYYY-MM-DD format. Export File Names are case-sensitive and must match the Google Sheets filename exactly. Do not rename sheets, column headers, or reorder rows.

### CAS Advisors Sheet

A simple list of advisor names and their email addresses. Advisor names must match exactly how they appear in the ManageBac export. When "Send Advisor Emails" is enabled, the system looks up each student's advisor from the export data and matches it against this list to find the correct email address.

### Instructions Sheet

A built-in reference sheet within the settings file itself, containing setup steps, module reference, and workflow reminders.

### Modules Reference Sheet

A detailed reference of every module in the Make.com scenario, listed in execution order. Includes architecture notes explaining non-obvious design decisions.

## 6. How the System Processes Data

This section explains what happens inside the Make.com scenario when it runs. Understanding this is not required for day-to-day use, but will be helpful for troubleshooting or if you need to modify the system.

The scenario processes data in six phases:

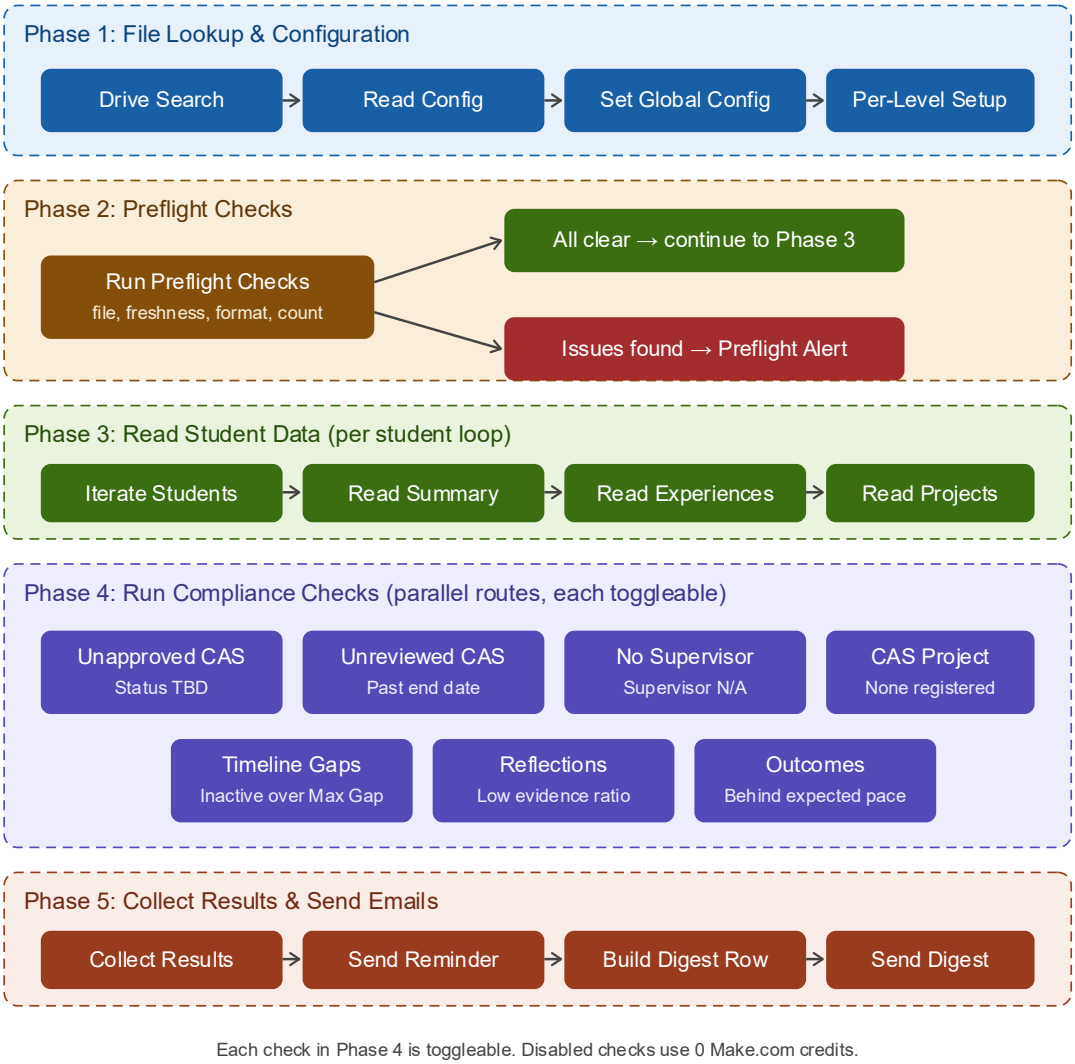


*Figure 3: Data processing pipeline — six phases from file lookup to sending emails*

### Phase 1: File Lookup and Configuration

The scenario begins by searching Google Drive for the Settings file by name ("CAS_Scenario_Settings"). Once found, it reads the settings and CAS Advisors list, then extracts the Drive folder ID from the Settings file's location. It uses this folder ID to search for the two export files by their configured names (from the Export File Name setting). All file metadata (file ID, modification time, trashed status) is captured for the preflight checks.

### Phase 2: Preflight Checks

Before processing any student data, the scenario verifies that all three files are safe to use. It checks six conditions:

- Each file must be found (exactly one match by name)
- No duplicate files with the same name in the folder

- No file is in the Google Drive Trash
- Each export file has been modified within the Max Export Age threshold
- The Summary tab has at least Min Students per Class rows of data
- Cell A1 of the Summary tab contains "Student ID" (format validation)

If any check fails, the scenario sends a single Preflight Alert email to the coordinator listing all issues found, then stops. No student or advisor emails are sent, and credits consumed are minimal (~10 operations). The first four checks run before any student data is read; the last two run per-level inside the level loop.

### Phase 3: Read Student Data

For each student in the Summary tab, the system reads their data from all three tabs of the export: the Summary (overview statistics), Experiences by Student (individual CAS experience details), and Projects by Student (CAS project information).

### Phase 4: Run Checks

The seven checks run in parallel routes (independent processing branches) within a router. Each route is gated by its toggle setting — if a check is disabled, its route does not execute at all. Each check examines the student's data and produces a result (e.g. a list of unapproved experiences, a gap timeline, an outcome status). These results are saved as variables for the next phase.

### Phase 5: Collect Results and Send Emails

After all checks complete for a student, the system collects the results and decides whether to send emails based on two conditions: (a) whether any issues were found, and (b) whether the relevant email toggles are enabled. Reminder emails are framed as gentle nudges, not warnings, and can optionally include Japanese translations for bilingual schools.

### Phase 6: Coordinator Digest

At the end of all students for a year level, if the Coordinator Digest is enabled, the system sends a summary email containing a table of all students and their check results. The digest includes a footer indicating which email modes are active.

### How Data Is Ingested from the ManageBac Export

The CRM scenario reads data from three tabs in each CAS export Google Sheet. The system expects the ManageBac CAS Excel export format and relies on specific column positions and tab names:

- Summary tab — student name, email, advisor name, experience count, outcomes count, reflections count.
- Experiences by Student tab — experience title, status, supervisor name, start date, end date.
- Projects by Student tab — project title.

**Important:** This system is built for the current format of the ManageBac CAS Excel export (as of 2025–2026). If ManageBac changes the column order, column names, tab names, or overall structure of the export file in a future update, the scenario will need to be edited. Consult the Modules Reference sheet in the Settings file for the exact column dependencies.

## 7. Email Routing and Modes

The system has three email toggles plus a language toggle that control who receives what and in which language. These can be set independently per year level:

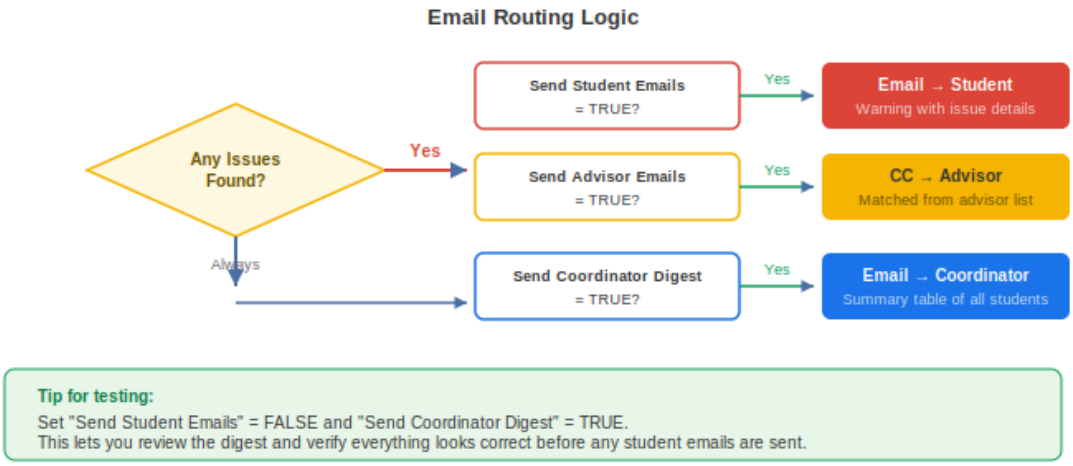


*Figure 4: Email routing logic — three independent toggles control recipients*

| Students | Advisors | Digest | What Happens |
|---|---|---|---|
| **TRUE** | TRUE | TRUE | Full operation — students receive reminder emails, advisors are CC'd, coordinator gets summary. |
| **TRUE** | FALSE | TRUE | Students get reminders, advisors not copied, coordinator gets summary. |
| **FALSE** | TRUE | TRUE | Advisors receive reports about their students, coordinator gets summary. Students not emailed. |
| **FALSE** | FALSE | TRUE | Testing mode — only the coordinator receives the digest. No student or advisor emails sent. |
| **FALSE** | FALSE | FALSE | Silent mode — no emails sent at all. Useful for dry-run testing via Make.com's run inspector. |

### Language Toggle

The "Include Japanese Text" toggle adds Japanese translations below each English line in student and advisor reminder emails. This is designed for bilingual Japanese IB schools. When set to FALSE (the default), emails are English-only. The toggle is per-level, so you can enable Japanese for one year group and keep English-only for another. The coordinator digest is always in English regardless of this setting.

**Tip:** Always start with testing mode (Student=FALSE, Advisor=FALSE, Digest=TRUE) when running the system for the first time or after making changes. Review the digest to verify everything looks correct before enabling student emails.

## 8. About Make.com: Platform, Costs, and Security

### What Is Make.com?

Make.com (formerly known as Integromat) is a cloud-based automation platform. It allows you to build "scenarios" — automated workflows that connect different services (in our case, Google Sheets, Google Drive, and Gmail) and process data according to rules you define. Make.com provides a visual drag-and-drop interface for building these workflows. No programming is required to use or modify the CRM scenario, though understanding the module structure (see the Modules Reference sheet) is helpful for advanced changes.

### Industry Standing

Make.com is one of the leading workflow automation platforms globally, alongside Zapier and Microsoft Power Automate. It is owned by Celonis SE, a German enterprise software company. Make.com offers over 3,000 pre-built integrations and is used across industries by businesses of all sizes.

### How Pricing Works

Make.com uses a credit-based pricing model. Each "module action" in the scenario (such as reading a row from Google Sheets, sending an email, or setting a variable) consumes one credit.

**Practical estimate:** for a cohort of around 30 students with an average of 10 CAS experiences each, a single run consumes approximately 500–1500 credits, depending on which checks are enabled. The Timeline Gaps check alone costs approximately 1000 credits for 25 students — disable it unless needed for end-of-year audits.

Make.com offers a Free plan with 1,000 credits per month. This is enough to trial the system. For regular biweekly runs, the Core plan at approximately US$9 per month (billed annually) provides 10,000 credits — more than enough for most small IB schools.

**Important:** If you exceed your monthly credit allowance, scenarios pause automatically (Make.com does not charge overage fees by default). Disabling unnecessary checks and running less frequently will reduce credit consumption.

### Security and Data Protection

Make.com takes security seriously, which is critical given that the CRM system processes student names and email addresses:

- GDPR Compliant — Make.com (owned by Celonis SE) is fully compliant with the EU General Data Protection Regulation.
- SOC 2 Type II Certified — independently audited security controls.
- ISO 27001 Certified — international standard for information security management.
- AES-256 Encryption — all data at rest is encrypted. Network communication uses TLS 1.2/1.3.

### Data Residency

Make.com offers US (us1.make.com) or EU (eu1.make.com) hosting. The school must select the region that complies with local data privacy laws. The school acts as the Data Controller and is responsible for ensuring compliance with local regulations.

### What Data Does the System Access?

The CRM scenario accesses only the following:

- Read Only: Google Drive (to search for files by name) and Google Sheets (to read the three data files).
- Send Only: Gmail, to send reminder and digest emails from the coordinator's email address.

The scenario does not write back to any spreadsheet, does not access ManageBac directly, and does not store student data on Make.com's servers beyond the execution log (retained for 30 days by default).

## 9. First-Time Setup

This section is for the person setting up the system for the first time. You only need to do this once.

### Step 1: Create a Make.com Account

Sign up at make.com. The Free plan (1,000 credits/month) is fine for initial testing. Upgrade to the Core plan when ready for regular biweekly runs.

### Step 2: Set Up Google Drive

Create a new folder in your Google Drive (default name: "MakewithCAS"). Upload the three files from the GitHub release into this folder:

- CAS_Scenario_Settings.xlsx
- CAS_Export_Y11_template.xlsx (rename to match your Export File Name setting)
- CAS_Export_Y12_template.xlsx (rename to match your Export File Name setting)

Right-click each file and select "Open with Google Sheets" to convert them. Delete the original .xlsx versions. You should now have exactly 3 Google Sheets in the folder.

### Step 3: Configure the Settings File

Open the Settings file in Google Sheets and fill in:

- Coordinator & School: your name, email, school name
- File & Level Names: set the Display Name for each DP year (e.g. "Year 12" / "Year 13")
- CAS Advisors tab: replace placeholder advisors with your real advisor names and emails
- Verify all email toggles are set to FALSE (the safe default for first runs)

### Step 4: Import the Blueprint

In Make.com, create a new scenario. Click the "..." menu and select "Import Blueprint". Select the CAS_Monitor_2_1_blueprint.json file. The scenario will appear on the canvas with connection errors on some modules — this is normal and expected.

### Step 5: Set Up Connections

You need three connections, each created by clicking any module of that type and adding a new connection:

- Click any Google Drive module → Add connection → sign in with your school Google account
- Click any Gmail module → Add connection → sign in (same Google account)
- Click any Google Sheets module → Add connection → sign in (same Google account)

Each connection type only needs to be created once. All modules of the same type share the same connection automatically.

**Important:** No modules need manual file selection. The scenario finds all files automatically by name in your Drive folder using Google Drive Search. This is a change from v1.0, which required manually selecting files in modules 1, 2, and 3.

### Step 6: Test Run

Click "Run once" at the bottom of the scenario canvas. The scenario will execute on the dummy template data. Check your inbox for a coordinator digest email showing the dummy students. If you see it, the scenario is working.

### Step 7: Go Live

Import your real ManageBac exports (following the workflow in Section 4). Run the scenario manually one more time. Review the digest. When satisfied, enable the email toggles you want and set the scenario schedule.

### Schedule Setup

This CRM was originally designed to run biweekly. You can choose to run the scenario as often as you want. If you want to run it biweekly, you can use interval scheduling:

- Run scenario: At regular intervals
- Minutes: 20160 (= 14 days × 24 hours × 60 minutes)
- Advanced > Start: set to your next intended run date and time (e.g. Saturday 08:00)

The schedule stays locked to the original anchor date. If a run fails or you trigger one manually, the timer does not reset.

## 10. Troubleshooting

| Problem | Solution |
|---|---|
| **I received a Preflight Alert email** | The email lists exactly what is wrong. Common causes: export file was not updated (stale data), a file was accidentally deleted or trashed, or there are duplicate files with the same name in the folder. Fix the listed issues and re-run manually. |
| **I received a "Format Error" email** | The ManageBac header rows (rows 1–4) were not removed from one or more tabs. Open the export file, delete the non-data rows from all three tabs, and re-run. |
| **I received a "Suspicious Row Count" email** | The export file has fewer students than the Min Students per Class threshold. Either the data is incomplete, or your class genuinely has very few students (lower the threshold in Settings). |
| **The scenario ran but no emails were sent** | Check the email toggles in Settings. If all three are FALSE, no emails will be sent. Also check that "Run This Level" is TRUE for the levels you want to process. |
| **The digest shows all "-" for a check column** | That check is disabled (set to FALSE) in Settings. The "-" indicates the check was skipped, not that there are no issues. |
| **I accidentally deleted a CAS export Google Sheet** | This is safe in v2.1. Create a new blank Google Sheet in the same folder with the same name (matching your Export File Name setting). The scenario finds files by name, not by internal ID. Import your data and re-run. |
| **I accidentally deleted the Settings file** | Check Google Drive Trash first. If gone, upload a fresh copy of the Settings Excel file to the same folder, convert to Google Sheets, and update your details. The scenario will find it by name. |
| **An advisor is not receiving emails** | Check the CAS Advisors sheet. The advisor name must match exactly how it appears in the ManageBac export (including spaces and capitalisation). Also ensure their email address is filled in. |
| **Make.com says my credits are running out** | Disable checks you do not need (especially Timeline Gaps, which is expensive). Reduce run frequency. Or upgrade your Make.com plan. |
| **Emails show "Y11" or "Y12" instead of my year level name** | Update the Display Name setting in the File & Level Names section of the Settings file. The Display Name controls what appears in emails. |
| **I need to update timeline dates for a new academic year** | Open the Settings file and update the Timeline Start Date and Timeline End Date values. No changes needed in Make.com. |

# 11. Appendix: Settings File at a Glance

| Coordinator & School | | | |
|---|---|---|---|
| **Setting** | **Value** | | **Notes** |
| Coordinator Name | Mr CAS Coordinator | | Name at end of email |
| Coordinator Email | cascoord@ibschool | | Digest and error emails are sent here |
| School Name | IB School with CAS | | |
| Drive Folder Name | MakewithCAS | | Name of the Google Drive folder containing this Settings file and both export files. All 3 files r |
| | | | |
| **File & Level Names** | | | |
| **Setting** | **DP Year 1** | **DP Year 2** | **Notes** |
| Export File Name | CAS_Export_Y11 | CAS_Export_Y12 | Exact filename of the Google Sheet in your Drive folder. Must match exactly (case-sensitive). |
| Display Name | Year 11 | Year 12 | How this level appears in emails and digest. Examples: "Year 11", "Year 12", "Year 13", "Grad |
| | | | |
| **Year Levels** | | | |
| **Setting** | **DP Year 1** | **DP Year 2** | **Notes** |
| Run This Level | FALSE | FALSE | Set TRUE or FALSE to choose which level to run. |
| Max Students per Class | 25 | 25 | Maximum students the scenario will process per level |
| Max Experiences per Student | 80 | 80 | Maximum CAS experiences per student over 18 months |
| Max Projects per Student | 10 | 10 | Maximum CAS projects per student |
| | | | |
| **Email Toggles** | | | |
| **Setting** | **DP Year 1** | **DP Year 2** | **Notes** |
| Send Student Emails | FALSE | FALSE | TRUE = Send reminder emails to students. Set to FALSE for testing. |
| Send Advisor Emails | FALSE | FALSE | CC advisors on student emails (or send directly to advisors if Student Emails is FALSE). |
| Send Coordinator Digest | TRUE | TRUE | Summary email to coordinator. Default is TRUE. |
| Include Japanese Text | FALSE | FALSE | Adds Japanese translation below each English line in reminder emails. Default FALSE. Set TRU |
| | | | |
| **Check Toggles** | | | |
| **Setting** | **DP Year 1** | **DP Year 2** | **Notes** |
| Check Unapproved CAS | TRUE | TRUE | Experiences with status 'To Be Determined' |
| Check Supervisor Name | TRUE | TRUE | Experiences with no supervisor listed |
| Check Reflections | FALSE | FALSE | Low evidence-to-experience ratio |
| Check Timeline Gaps | FALSE | FALSE | No CAS activity for longer than Max Gap days. EXPENSIVE: ~1000 credits for 25 students. Defa |
| Check Unreviewed CAS | FALSE | FALSE | Experiences past end date but not reviewed |
| Check Project CAS | FALSE | FALSE | Student has no CAS Project registered |
| Check Outcomes | FALSE | FALSE | Learning Outcomes below expected for time elapsed |
| | | | |
| **Timeline** | | | |
| **Setting** | **DP Year 1** | **DP Year 2** | **Notes** |
| Timeline Start Date | 2026-04-09 | 2025-04-01 | CAS start for this cohort. Format: YYYY-MM-DD |
| Timeline End Date | 2027-10-31 | 2026-10-31 | CAS end for this cohort. Format: YYYY-MM-DD |
| Max Gap (days) | 31 | 31 | Flag if no activity for this many consecutive days |
| | | | |
| **Thresholds** | | | |
| **Setting** | **DP Year 1** | **DP Year 2** | **Notes** |
| Min Evidence per Experience | 1 | 1 | Minimum average reflections/evidence per experience |
| | | | |
| **Preflight Checks** | | | |
| **Setting** | **DP Year 1** | **DP Year 2** | **Notes** |
| Min Students per Class | 3 | 3 | Abort if Summary tab has fewer rows than this. Set to 1 for very small classes. |
| Max Export Age (days) | 3 | 3 | Abort if export file not modified in this many days. Default 3 assumes biweekly schedule. |
| | | | |
| **Outcomes** | | | |
| **Setting** | **Value** | | **Notes** |
| Months to Complete All Outcomes | 15 | | All 7 outcomes expected by this month. Formula: ceil(months / 15 x 7) |
| Total Learning Outcomes | 7 | | IB requires 7 CAS Learning Outcomes |

*Figure 5: The Settings sheet in Google Sheets — all configuration in one place*

The settings file uses "DP Year 1" and "DP Year 2" as neutral column headers, since different schools use different year numbering. You control how each level is displayed to students via the Display Name setting, and what filename the scenario searches for via the Export File Name setting.

To change any setting, simply edit the value in the relevant cell directly in Google Sheets. Changes take effect the next time the scenario runs — there is no need to modify anything in Make.com.

**Files You Will Need**

1. **CAS_Scenario_Settings.xlsx** — the configuration file (upload to Google Drive and convert to Sheets)
2. **CAS_Export_Y11_template.xlsx** — dummy export file for DP Year 1 (rename to match your Export File Name)
3. **CAS_Export_Y12_template.xlsx** — dummy export file for DP Year 2 (rename to match your Export File Name)
4. **CAS_Monitor_2_1_blueprint.json** — the Make.com scenario blueprint (import into Make.com)
   This document — for reference by the coordinator and school administration