Movie Advisory System Using Content Based Filtering

SHADMAN AHMAD KHAN(RA2111026030013)
ISHA KHURANA(RA2111026030044)
SRM Institute of Science and Technology, Modinagar, U.P. India
Dept. of Computer Science and Engineering
sr4118@srmist.edu.in ir9471@srmist.edu.in

ABSTRACT

Currently, there is a large amount of information available to access the Film Project Framework. Showing movie ideas is important so your customers don't waste time trying to find something they like. In this way, the framework of film theory plays an important role in driving personal ideas of cinema to consumers. After looking at the package online and referencing some of the research papers, you should know that the applications shown browsing the content are using the key-to-key conversion method - a vector and a method to detect similarities. In this research paper, we use various word-to-vector transformation techniques and perform the results of many calculations to argue the final list of applications. You can think of it as a hybrid approach that uses a content-based selection process: Film concepts, content-based inspection, vector content, vector similarity, transition method.

INTRODUCTION

With the amount of data collected in the 21st century and the speed at which data flows across the web, there is concern about what to consume and what not to consume. Even on YouTube, if you want to watch a video with a specific concept, there are usually a few recordings available right now, which might not be a big deal because they're in the right place. But what if the product is not properly placed? Well, it takes us a long time to find the best videos that we like and meet our requirements. These offers appear when you browse something on the website. In other cases, if you visit a site without actually looking, sometimes the frame can show the views you like. Interesting, not installed yet? Therefore, the role of the instruction framework is to present the most important things to the client. The framework used by YouTube for video ideas, Amazon and flipkart for product ideas, Netflix and Amazon Prime for movie ideas, etc. All you do on these websites is a framework that analyzes your behavior and then recommends things/items that you really like. These methods are chosen based on the application and motion of the film. Image Request Framework, Current Video Request Framework, Issues with Current Video Request Framework, Custom Movie Request Framework based on fake Proposed, some datasets related to popular movie recommendations. It can be accessed from Kaggle and other websites. Some popular datasets include our dataset, the TMDB Movie dataset, and the Netflix dataset. Websites like Netflix, Amazon Prime, and others use movie deals to increase their revenue or profits by promoting their customer encounters. In 2009, Netflix made a competition with a price of almost 1 million dollars to change 10% of the previous system, we have information. Communication should be expanded because it is available in presentations most of us don't care as much as we can. There must be a way to communicate. There are many different types. Movie application statistics and description methods form the basis of the application framework.

The main movie application statistics and description methods are as follows:

1. Content Based Filtering
2. Collaborative Filtering

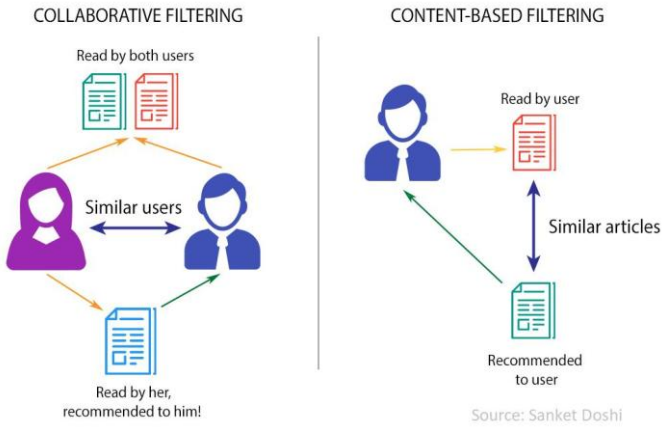

Fig.1: Filtering

LITERATURE SURVEY

The literature review examines how online entertainment and e-commerce are changing while highlighting the critical role that recommendation systems play in assisting consumers in making decisions. Specifically, for the online movie market, Meel, Bano, and Gupta (2020) presented a hybrid collaborative and content-based filtering algorithm. The algorithm blends collaborative and content-based filtering, semantics, frequency-based filtering, and collaborative-based prediction to maximize revenue for businesses and optimize user recommendations for movies.

The algorithm combines content-based and collaborative filtering techniques, using user activity and movie characteristics to provide tailored recommendations. Designed specifically for the online movie market, it better understands the subtleties of customer preferences than conventional methods.

By combining frequency-based filtering and semantics, the algorithm gains a thorough understanding of user preferences. Recommendation accuracy is increased by collaborative-based prediction, which predicts user ratings based on the behavior of similar users.

Optimizing movie recommendations is the main objective in order to maximize income and meet changing customer demands. The algorithm's superiority over current approaches is demonstrated by the experimental results, which also promise excellent recommendations that are in line with user preferences.

To sum up, cutting-edge methods like content-based filtering and hybrid collaborative work wonders in satisfying the needs of the online entertainment industry, improving user experience, and propelling company expansion.

Researchers Narendra Kumar Rao, Nagendra Panini Challa, Sreenivasa Chakravarthi, and R Ranjana explore the creation of a machine learning-based movie recommendation system in their paper "Movie Recommendation System using Machine Learning." The study investigates how users can receive personalized movie recommendations based on their viewing preferences and other relevant data by utilizing machine learning and data mining techniques. Along with discussing difficulties encountered during system development and offering directions for future research, they go into detail about the dataset used, pre-processing procedures, feature engineering, model selection, evaluation metrics, and experimental results.

The researchers look into recommendation structures in great detail, concentrating on three main methods: collaborative filtering, content-based filtering, and demographic filtering. They clarify how these techniques are used to recommend movies through illustrative examples, emphasizing how effective they are at accurately predicting user preferences through behaviour analysis.

Assuming user homogeneity for simplified suggestions, the first technique discussed, demographic filtering, provides generic recommendations based exclusively on film attributes. To customize recommendations, content-based filtering blends different components such as actors, directors, and movie content. The last technique we looked at is called collaborative filtering, and it uses techniques like item-based collaborative filtering and singular value decomposition to improve movie recommendations with promising accuracy.

In addition to presenting empirical data, the paper critically assesses the advantages and disadvantages of various recommendation system methodologies, offering important new information for the improvement of movie recommendation algorithms. Metrics are also used to evaluate the system's performance, and possible uses for the created movie recommendation system are explored.

Overall, in an effort to improve user experience and engagement on movie streaming platforms, the research advances recommender systems by applying machine learning techniques specifically to movie recommendations. In the current era of information overload, when consumers frequently find it difficult to sift through enormous volumes of content, recommendation systems are essential for making relevant product recommendations and streamlining the consumption process.

In their research paper titled "Movie Recommendation System using Content-Based Filtering," Yeole Madhavi B., Rokade Monika D., and Khatal Sunil S. explore the complexities of the algorithms that are related to Content-Based Filtering (CBF). They put forth a methodology that involves feature combination and dataset pre-processing in order to produce recommendations that are tailored to their system architecture.

The two key algorithms are implemented by the authors using the 'TMDB 5000 Movie Dataset' from Kaggle: Algorithm 1 uses CountVectorizer and Cosine Similarity, while Algorithm 2 uses TfidfVectorizer and Cosine Similarity. By means of these algorithms, they ascertain the degree of resemblance among cinema vectors, consequently producing customized suggestions.

After execution, the authors use a method to incorporate the remaining movies and strategically choose common movies from the initial results. They carefully examine the results, highlighting the subtleties and effectiveness of their suggested CBF algorithms.

The authors conclude by highlighting the slight improvement in recommendations that results from combining the outputs the two algorithms. They add important perspectives to the changing field of movie recommendation systems by highlighting the need of combining algorithmic outputs to improve user satisfaction and recommendation accuracy. Yeole Madhavi B., Rokade Monika D., and Khatal Sunil S. improve the knowledge and use of CBF in recommendation systems with their methodical approach and creative methods.

In contrast to traditional collaborative filtering techniques, the research paper "An Efficient Movie Recommendation Algorithm Based on Improved k-Clique" presents the k-clique methodology from social network analysis as a novel approach to movie recommendation systems. The literature review highlights the significance of accuracy and relevance in recommendations across a range of industries, drawing a distinction between collaborative filtering and content filtering in recommendation systems.

The debate about finding k-cliques in social networks emphasizes the value of dynamic social network analysis and community detection, examining different aspects of k-clique detection to increase scalability and accuracy. The study highlights the use of the k-clique methodology for movie recommendation and suggests an improved method to provide more accurate and customized suggestions.

The authors' contributions are outlined, highlighting their cooperative efforts in methodology development, performance evaluation, and validation. PV led the team with assistance from DSP, KX, and FH. The paper ends with a discussion of potential future directions for recommendation systems research, with an emphasis on resilience, scalability, and ethical issues. To improve user experiences across domains and advance recommendation systems, it demands interdisciplinary innovation and collaboration.

PROPOSED METHODOLOGY

The dataset has to be preprocessed, and the pertinent features should be combined into a single inclusion. The content from that particular inclusion should then be converted to vectors. We then learned how near the vectors were to one another. Finally, obtain the proposals in accordance with the framework engineering mentioned below.

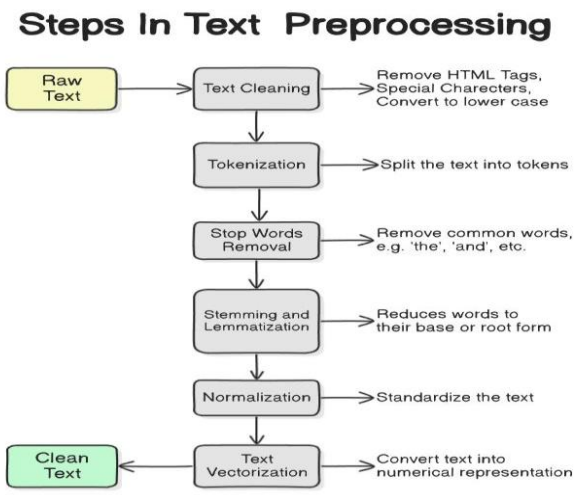

Fig.2: Flow Chart

3.1 Architecture

The system follows a structured pipeline as shown in the Flow Chart (Fig.1):

- Start
- Data Collection
- Data Preprocessing
- Feature Extraction
- Similarity Calculation
- Recommendation Model
- Evaluation
- Deployment & Monitoring
- Monitoring & Maintenance
- Stop

3.2 Preprocessing, Exploratory Data Analysis, and Dataset

For the aim of this investigation, the "TMDB 5000 Motion Picture Dataset" is considered for motion film proposals. You may find this dataset on kaggle.com. Two CSV records, "tmdb_5000_movies.csv" and "tmdb_5000_credits.csv," make up the dataset. Included in the "tmdb_5000_movies.csv" dataset are the following properties:

- "Budget": This displays the film's budget.
- "Genres": This displays the different types of movies, such as narrative and activity.
- A video film can have various types.
- "Homepage": This displays the movie's homepage. Perhaps there's a site connect.
- "id": It displays the ID of the motion picture.
- "Keywords": It lists the movie's catchphrases in detail. Watchwords, which are distinct from the movie's title, offer quick information about the film.
- "original_language": Indicates if the movie was shot in English or an other dialect.
- "original_title": This simply refers to the title of the film.
- "Overview": This might be a succinct synopsis of the film.
- "Popularity": This could be a measure of ubiquity.

- "production_companies": Contains the names of the businesses that produced the film.
- "production_countries": This list consists of the names of the countries where the film industry was established.
- "release_date": This includes the day the movie is released. The format that is used is yyyy-mm-dd, in which "yyyy" denotes the year of discharge, "mm" the month of discharge, and "dd" the day of discharge.
- "Revenue": Shows the amount of money the movie brought in.
- "runtime": It shows how long a movie has to run. The duration of the film is implied by its runtime.
- "spoken_languages": This group includes the dialects that are spoken in the movie.
- "cast": Indicates how many cast members were involved in the film. Generally speaking, there are three cast members.
- "Crew": This refers to the members of the film's crew.
- "Title": This includes the movie's title.

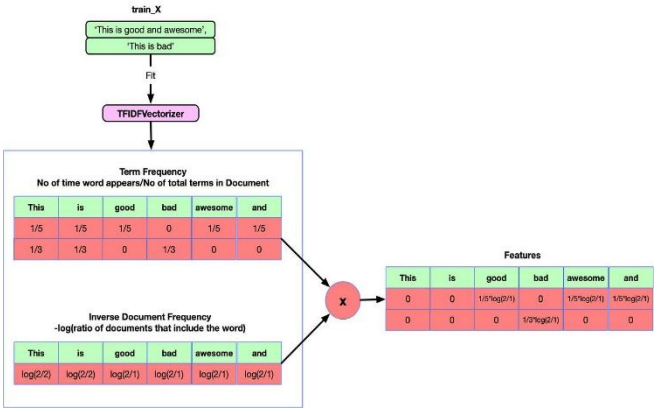

Fig.3: TFIDF VECTOR

The 'tmdb_5000_credits.csv' dataset includes the following characteristics:

- "movie_id": Displays the ID of the motion picture.
- "Title": The movie's title is displayed.
- "Cast": Refers to the members of the film's cast. The on-screen characters and characters that appear in the movie are suggested by the cast.
- The term "crew" refers to the group of people involved in the creation of the film.

Global movie trends in 2023, ranking Adventure as the most widely embraced genre, followed by Action and Horror. This hierarchy reflects the genres' appeal and market presence, serving as a valuable reference for industry stakeholders and enthusiasts alike.

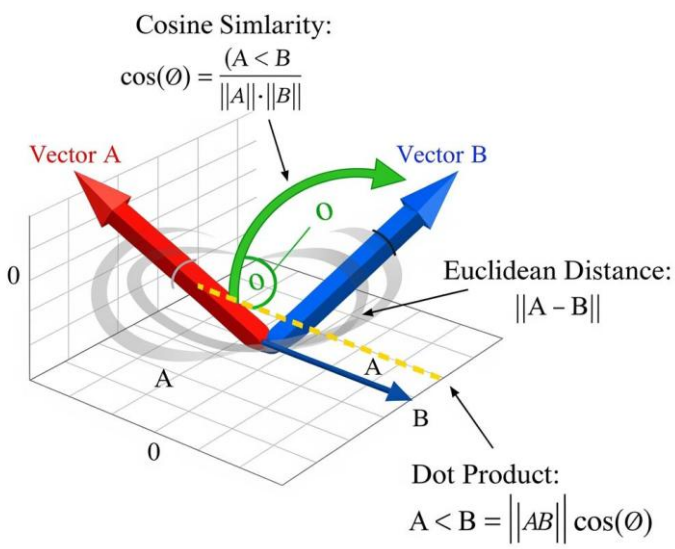

Fig.4: Cosine Similarity

The correlation matrix visually represents relationships between variables, using colors to indicate strength and direction. Perfect correlations are shown with purple, while arrows indicate the level of correlation. This insight guides decision-making, like recognizing stronger relationships between income and vote count. Preprocessing steps, such as removing stop words and punctuation, ensure dataset accuracy for analysis.

RESULT

The Movie Advisory System was implemented and tested using the TMDB 5000 Movie Dataset. The system successfully generated movie recommendations based on user input. As shown in Fig.9 & Fig.10, when a user searches for movies like "Harry Potter and the Half-Blood Prince" or "Spider-Man 2," the system retrieves and displays a list of similar movies with their posters. The results demonstrate that the content-based filtering approach effectively identifies and recommends movies with similar attributes, genres, keywords, cast, and crew.

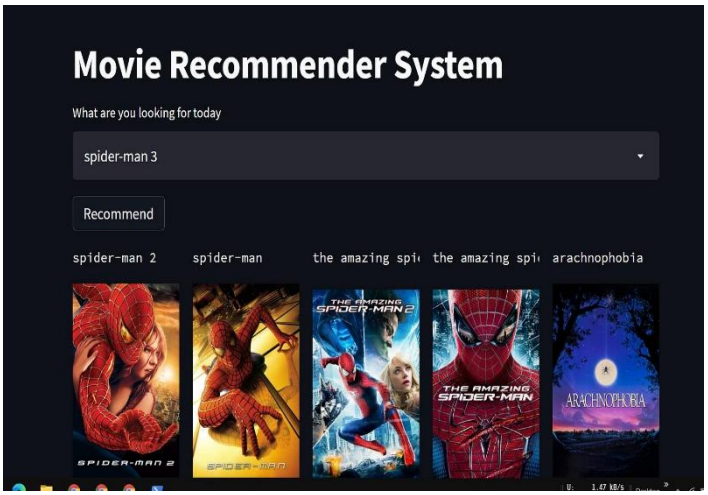

Fig.5: Webpage

CONCLUSION

As we come to the end of our investigation into the world of movie recommendation systems, it is clear that the entertainment consumption scene is changing quickly due to the combination of human preferences and technology. We have explored the nuances of content-based filtering and its consequences for customized movie recommendations through our inquiry.

Our experience has shed light on the advantages and disadvantages of content-based filtering. We've seen how well it can adapt recommendations based on movie attributes, solving the issue of cold starts and providing workable solutions for people with little to no history data. Furthermore, content-based filtering offers a way out of the deluge of options in the current digital era, making it a ray of hope for improving user experience.

But we also recognize that this is not the end of the journey; rather, it just opens up new avenues for creativity and improvement. We see a future where hybrid approaches smoothly combine collaborative filtering, context-aware tactics, and content-based filtering as we look at the horizon of movie advisory systems. These synergistic combinations have the potential to surpass the constraints of single techniques, opening the door to recommendations that are more comprehensive and varied.

Looking ahead, a never-ending quest for excellence ought to direct the course of this field's study. We need to work toward improving content-based filtering algorithms' scalability and speed as well as their ability to better represent the dynamic nature of user preferences. This project can be fueled by embracing cutting-edge paradigms like deep learning and natural language processing, which will enable us to explore previously uncharted territory in personalized recommendation systems.

Our experience also emphasizes how critical user input and feedback methods are to the development of better movie advisory systems. We can improve the precision and applicability of recommendations by utilizing user input and social network data, promoting a mutually beneficial partnership between technology and human intuition.

Essentially, there are countless opportunities ahead of us, urging us to push the envelope in terms of movie advisory system innovation. Let's not waver in our resolve to create user-centered solutions that enhance the movie experience for viewers everywhere as we set out on this revolutionary adventure.

Let's dare to imagine a time where each movie suggestion is an invitation to set out on a transcendent journey of narrative and exploration rather than just a suggestion.

REFRENCES

[1] Narendra Kumar Rao, Nagendra Panini Challa, S Sreenivasa Chakravarthi, R Ranjana (2022). "Movie Recommendation System using Machine Learning." In 2022 4th International Conference on Inventive Research in Computing Applications (ICIRCA) (pp. 1-6). IEEE. DOI: 10.1109/ICIRCA54612.2022.9985512.

[2] Yeole Madhavi B., Rokade Monika D., Khatal Sunil S. (2021). "Movie Recommendation System using Content Based Filtering." International Journal of Advanced Research in Computer Science, 7(4), ISSN(O)-2395-4396.

[3] Vilakone, P., Park, D.-S., Xinchang, K., & Hao, F. (2018). "An Efficient movie recommendation algorithm based on improved k-clique." Human-centric Computing and Information Sciences, 8(1), 38. DOI: 10.1186/s13673-018-0161-.

[4] Atsumi, M. (1997). "Extraction of User's Interests from Web Pages based on Genetic Algorithm."

[5] Schwab, I., & Pohl, W. (1999). "Learning User Profiles from Positive Examples."

[6] Jennings, A., & Higuchi, H. (1992). "A Personal News Service based on a User Model Neural Network."

[7] Resnick, P., et al. (1994). "GroupLens: An Open Architecture for Collaborative Filtering of Netnews."

[8] Porter, M. (1980). "An Algorithm for Suffix Stripping."

[9] Balabanovic, M. (1998). "An Interface for Learning Multi-topic User Profiles from Implicit Feedback."

[10] Mobasher, B., et al. (1999). "Data Preparation for Mining World Wide Web Browsing Patterns."

[11] S. Sahu, R. Kumar, M. S. Pathan, J. Shafi, Y. Kumar, and M. F. Ijaz (2019-2023). "Movie Popularity and Target Audience Prediction Using the Content-Based Recommender System," IEEE Access, vol. 10, pp. 42030-42046, 2022, Digital Object Identifier: 10.1109/ACCESS.2022.3168161.

[12] Ilham Saifudin And Triyanna Widiyaningtyas (2024). "Systematic Literature Review on Recommender System: Approach, Problem, Evaluation Techniques, Datasets," IEEE Access, Digital Object Identifier 10.1109/ACCESS.2024.3359274.