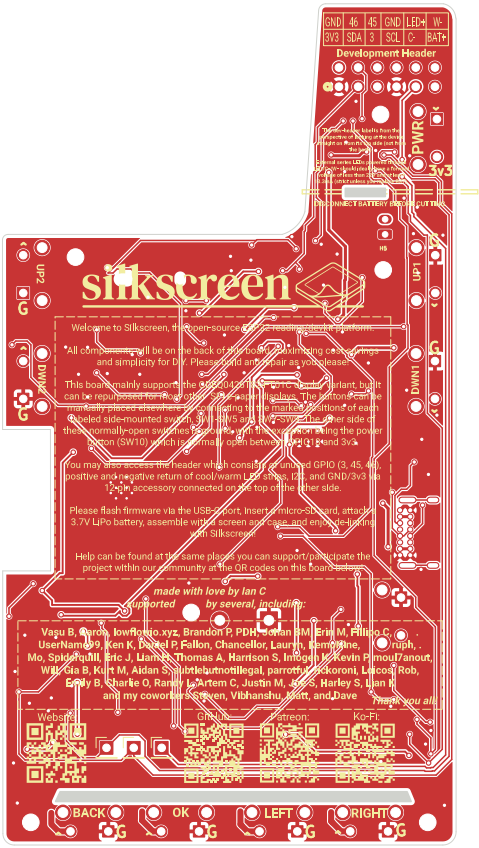
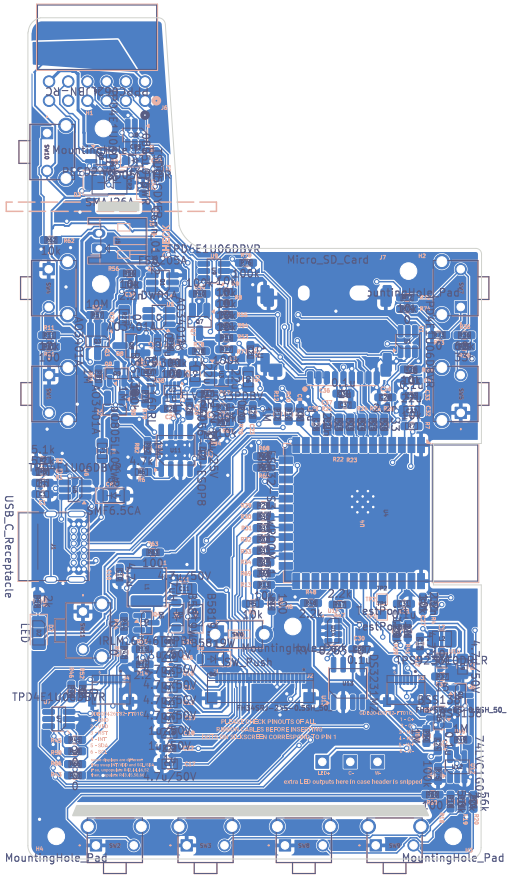

GND 46 45 GND LED+ V-
3V3 SDA 3 SCL C- BAT+
Development Header
PWR
3v3
UP2
UP1
DWN2
DWN1
silkscreen
Welcome to Silkscreen, the open-source, reading-focused platform.
All components will be on the back of the board, minimizing cost, size and simplicity for DIY. Please build and repair as you please!
This board mainly supports the ST7302 (296x168 4.2" B/W) display variant, but it can be repurposed for other displays with equal pinouts. The buttons can be manually placed elsewhere by bridging the marked positions of each labeled side-mounted switch. 3V3, 5V, and GND power the other side of these normally-open switches (SW1-9), with the exception being the power button (SW10) which is normally open between VBAT (+) and 3v3.
You may also access the header which consists of 5V and GPIO (3, 45, 46) for positive and negative return of cool/warm LED strips, I2C, and GND/3v3 for I2C-in accessory connected on the top of the other side.
Please flash firmware via the USB-C port, insert a micro-SD card, attach a 3.7V LiPo battery, assemble with screen and case, and enjoy e-reading with Silkscreen!
Help can be found at the same places you can support/participate the project within our community at the QR codes on this board. Enjoy!
made with love by Ian C
supported by several, including:
Vaşu B, Aaron, lowRomio.xyz, Brandon P, PDH, Brian SM, Eric M, Filippo C, UserName99, Ken K, Daniel P, Fallon, Chancellor, Laurin, Lennyline, Ruph, , Mo, SpiderHill, Eric J, Liam R, Thomas A, Harrison S, Imogen K, Kevin P, mouf7anout, Will, Gia B, Kurt M, Aidan S, subtlelutnotillegal, parrotfish, skoroni, Lucas, Rob, Eddy B, Charlie O, Randy L, Artem C, Justin M, Jo S, Harley S, Liam R, and my coworkers Steven, Vibhanshu, Matt, and Dave
Thank you all!
Website:
GitHub:
Patreon:
Ko-Fi:
BACK
OK
LEFT
RIGHT


Micro_SD_Card
USB_C_Receptacle
MountingHole_Pad
MountingHole_Pad
LED
extra LED outputs here in case header is snipped