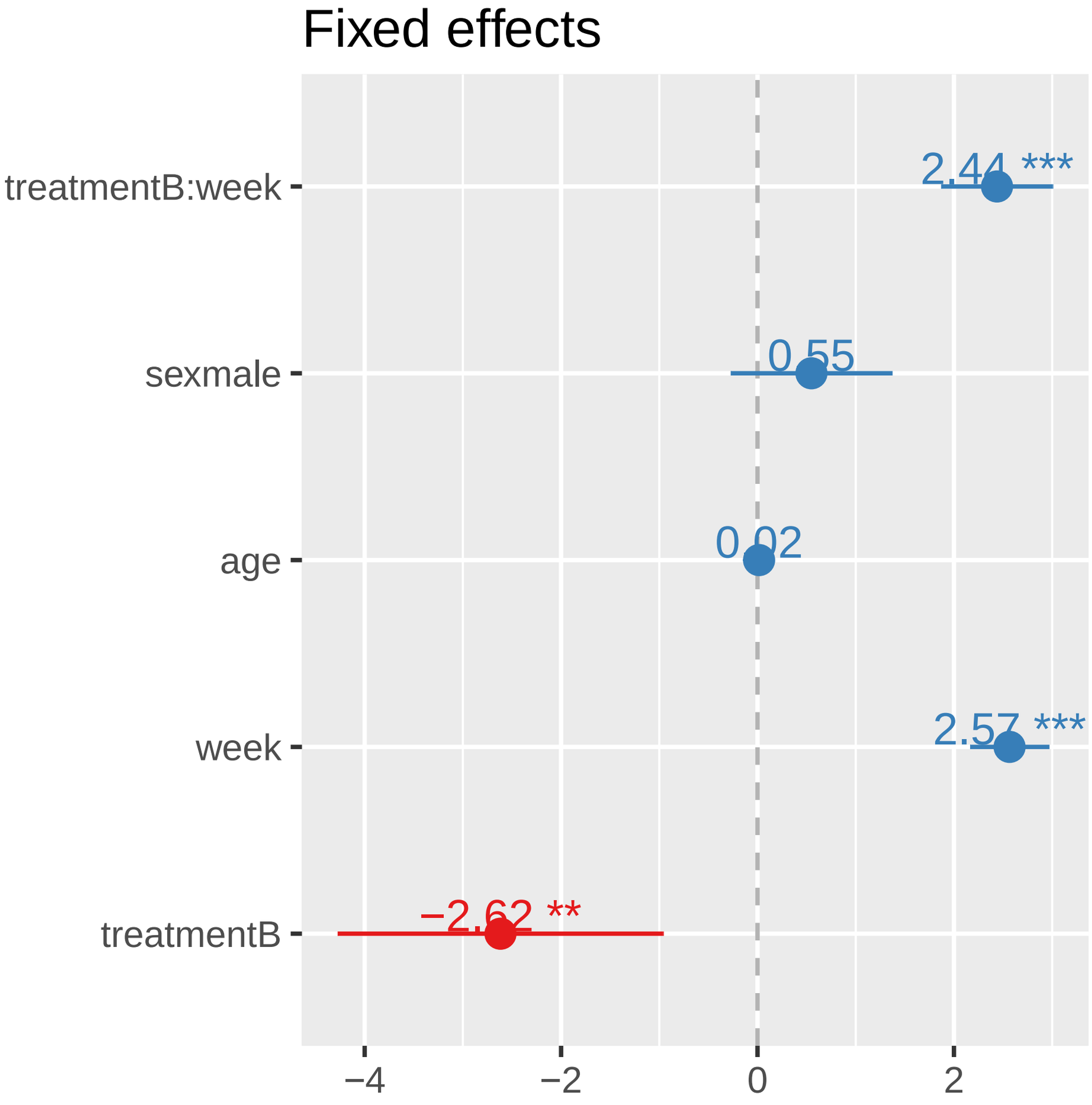
Fixed effects
treatmentB:week
sexmale
age
week
treatmentB
2.44 ***
0.55
0.02
2.57 ***
−2.62 **
−4
−2
0
2