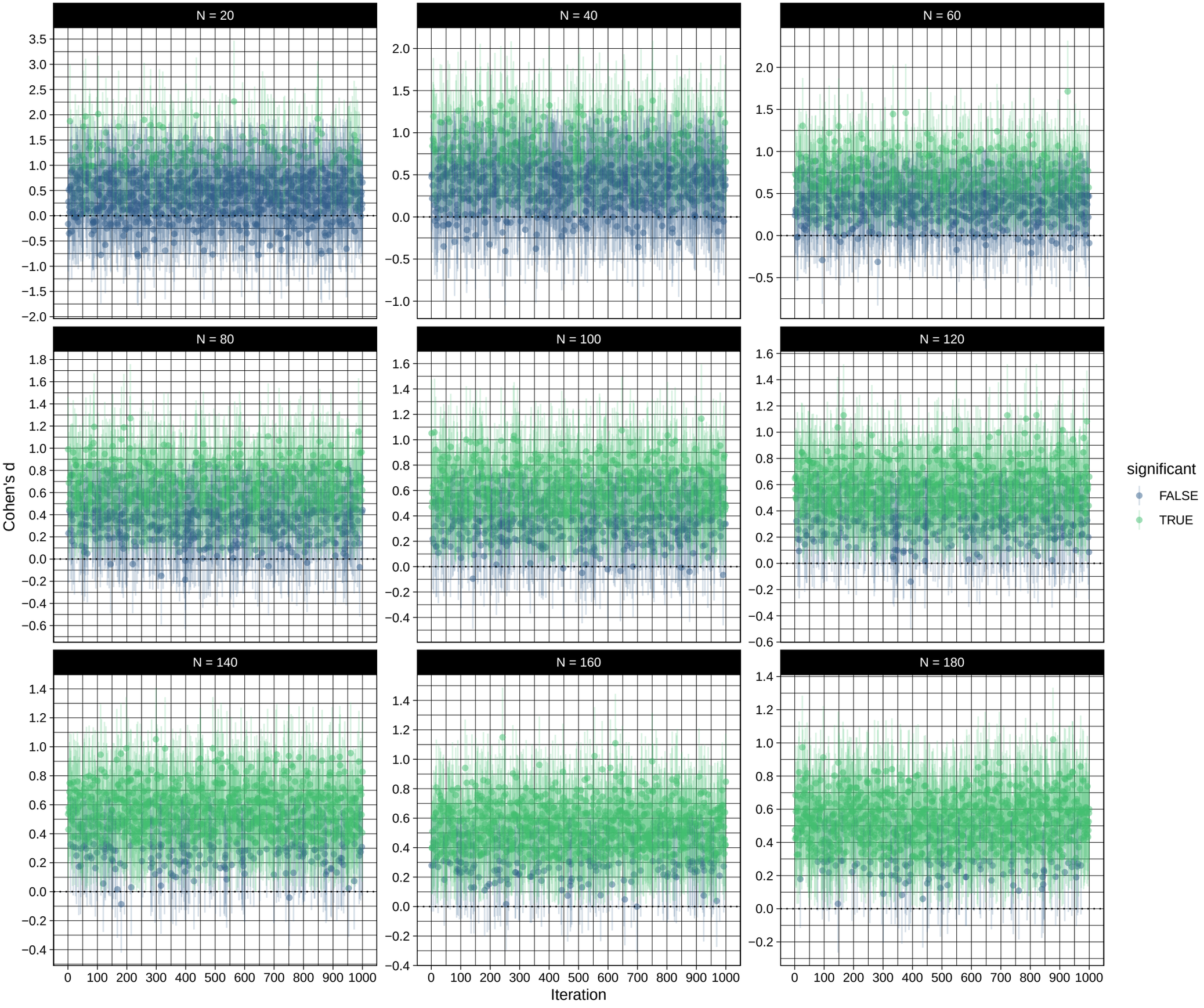
N = 20
N = 40
N = 60
N = 80
N = 100
N = 120
N = 140
N = 160
N = 180
Cohen's d
Iteration
significant
FALSE
TRUE