RICHARD AVEDON

ICONS

RICHARD AVEDON

AT SFMOMA

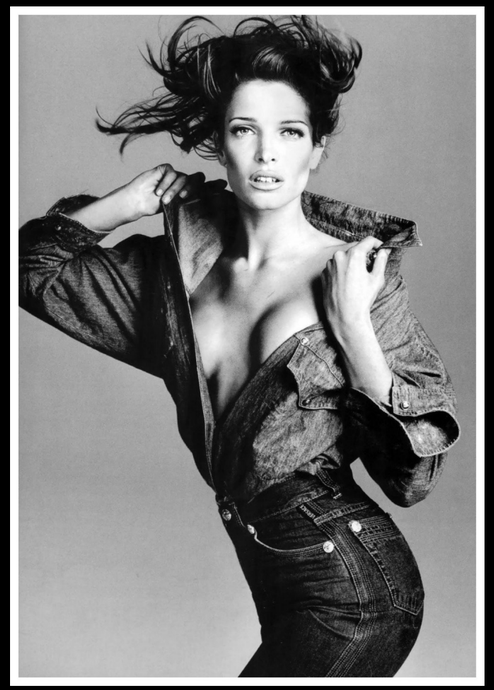

RICHARD AVEDON

AT SFMOMA

When clicked, the portrait opens in a separate window.
The window is resizable and the photo will resize with it.

photos are in B&W
but are colored once
hovered over and information appears

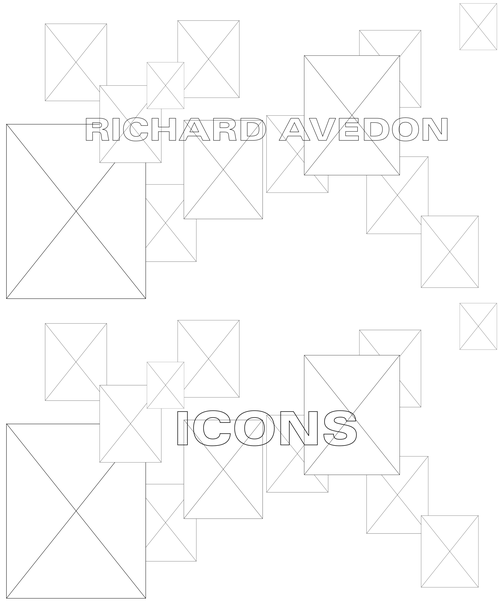

normal state

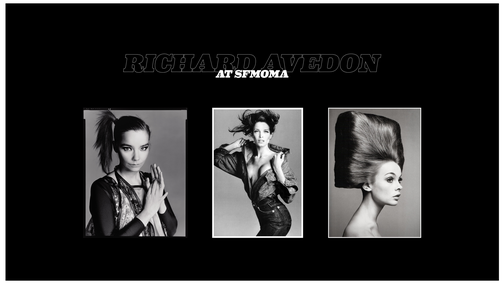

hovered state

photos move and warp
almost like water