Uttara University

Excellence in Higher Education and Research

DEPARTMENT OF COMPUTER SCIENCE AND ENGINEERING

SchoolSheba

SaaS-Based School's Portfolio Builder & School Management Platform

A graduation project proposal dissertation by:

Ashikujjaman Himel (2222081021)
Ibrahim Shimul (2222081081)
Batch: 57A Day

Supervised By

Pranta Banik
Lecturer, Uttara University

Submission Date: 21 January, 2026

1. Project Overview

SchoolSheba is a comprehensive SaaS (Software as a Service) platform designed for Bangladeshi schools and educational institutions. It enables schools to create their own customized websites instantly after registration, manage all school operations digitally, and maintain an online presence—all under one system.

The school portfolio website will be implemented in Bangla language for user-friendly accessibility and simplicity.

2. Key Components

i. Platform Landing Website

- Homepage showcasing platform's features, benefits, pricing plans, customer testimonials, contact option, and login-register buttons.
- Privacy Policy and Terms & Conditions pages.
- Login and Register pages for users.

ii. Admin Panel (Platform Admin Dashboard)

- Complete control over all registered schools and user accounts.
- Manage user subscriptions, payments, and package renewals.
- View analytics, website usage statistics, payment histories, and revenue reports.
- Manage pricing tiers, feature configurations, and archived accounts.
- Send notifications, announcements, and promotional offers to users.

iii. User Interface (After Login/Registration)

After successful registration or login, users are redirected to their school portfolio website interface, where they can:

- Access Basic Editing, Advanced Editing, Manage School, and Profile options.
- After the user interface loads, automatically open a pop-up for package selection if no package has been purchased yet or a pop-up for renewing the package if the renewal deadline is exceeded.

Basic Editing Option

- Update the website's contents and images.

Advanced Editing Option

- Add or remove a page.
- Add or remove a section.
- Rearrange the sections of the pages.
- Update the website's contents and images.
- The user will get features almost like WordPress Elementor Page Builder.

iv. User Profile

- Update user information.
- Update school information.
- Package information, renew the package (can pay renewal fees for the upcoming months/years with suggestions), and upgrade the package option.
- Payment history view.
- View and download invoices or payment receipts.

v. School Management Dashboard

- It will open in a new tab.
- Control the website's dynamic features like notice board, contacts, admissions, etc.
- All-in-one school management solution. (*coming soon in the future update*)

vi. School's Portfolio Preview

- Portfolio website will open in a new tab in the school's path.
- The preview will not include editing and management controls.

3. School Website Generation & Management

- Upon registration, each school is automatically assigned a unique path under the platform domain (e.g., schoolsheba.com/amar-school).
- A pre-designed responsive template is applied by default.
- The school owner can preview, edit, or customize their website depending on their subscription tier.

4. User Packages & Features

Basic Package

- Basic editing option
- Choose from predefined color themes.
- Control over the website's dynamic features like notice board, contacts, admissions, etc. in the dashboard.

Plus Package

- Includes all Basic features
- Advanced editing options.
- Option to connect a custom domain (e.g., amar-school.com).

Premium Package (*coming soon in future update*)

- Includes all Basic and Plus features.
- Adds a full all-in-one school management system.

5. Subscription & Account Policy

Free Trial and Package Selection

- New users have a 30-day free period to explore their website before selecting a paid package.
- During this time, an overlay pop-up reminds them to purchase a plan, displaying the remaining days.
- Users can preview their website during this period. The trial period will include the basic package, which means the user can access the basic editing feature.
- If no package is purchased within 30 days:
  - The account is disabled.
  - The website is archived (non-public but restorable).
  - User will get information about the account being disabled and the website archived if they try to log in. Also, they can reactivate these by selecting a package.

Subscription Renewal

- Each package requires monthly renewal.
- If payment is missed:
    - A pop-up shows remaining grace days (up to 30).
    - After 30 days, the account is disabled and website archived.
    - Reactivation requires payment of two months' fees (previous due + next month).

6. Admin Controls & Analytics

- View total registered schools and user activity.
- Monitor payments, revenue, and subscription statistics.
- Access school activity logs and uptime data.
- Manage archived accounts and restore upon request.
- Send system-wide messages and updates.

7. System Architecture & Technical Overview

- **Frontend:** React.js / Next.js, Tailwind CSS, ShadCN UI.
- **Backend:** Node.js (Express.js) with RESTful APIs.
- **Database:** MongoDB.
- **Authentication:** JWT-based secure authentication.
- **Payment Gateway:** SSLCommerz.
- **Storage:** GitHub (for versioning) and Cloudinary (for media).
- **Deployment:** VPS hosting with CI/CD pipeline.
- **Security Measures:**
    - HTTPS/TLS encryption.
    - Role-based access control (RBAC).
    - Encrypted credentials and payment data.
    - Full compliance with user and school data protection standards.

8. System Architecture Diagram

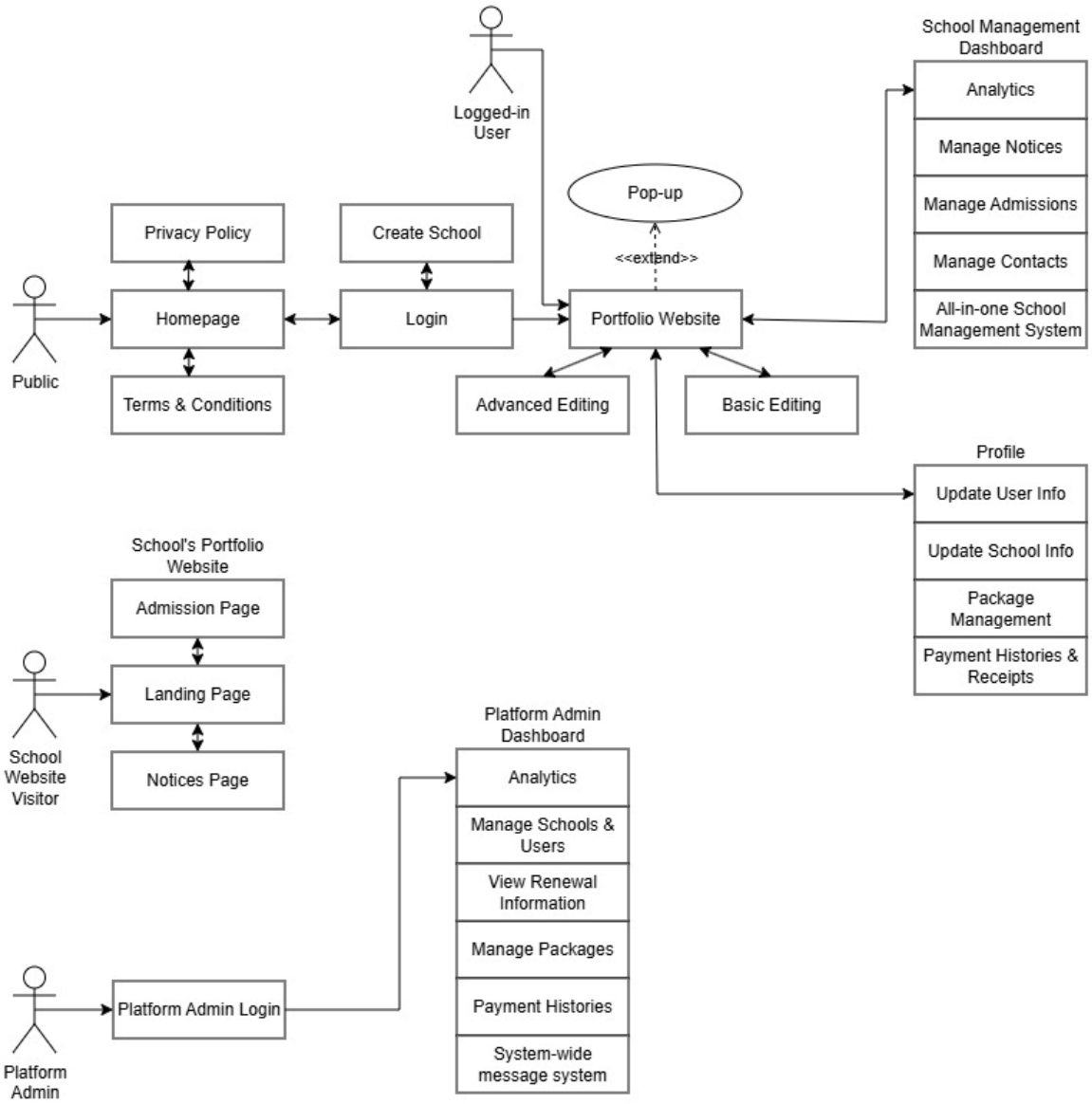

9. Future Implementations

- Full All-in-One School Management System.
- Option to choose from multiple predefined templates.

10. Target Audiences

- Schools, colleges, coaching centers, and madrashas in Bangladesh.
- Educational entrepreneurs seeking a scalable digital solution.
- Institutions with limited IT knowledge looking for easy online visibility.

11. Key Benefits

- Instant website creation with no coding required.
- Affordable plans with flexible upgrades.
- Centralized management system (coming soon).
- Custom domain integration and branding flexibility.
- Lifetime hosting, security, and updates handled by SchoolSheba.
- Operable entirely without IT expertise.

12. Conclusion

SchoolSheba aims to revolutionize how educational institutions in Bangladesh build their online presence and manage daily operations. Through a user-friendly, Bangla-language SaaS platform, it empowers schools to create, customize, and control their websites effortlessly—bridging the gap between technology and education management.