Data Science Final Report

Student Name: [ابراهيم عبدالمنعم ابراهيم ابوشوك –تقنية معلومات]
Student ID: [[redacted]]
Course: Introduction to Data Science

---

1. EXECUTIVE SUMMARY

This report presents a comprehensive analysis of the Titanic dataset to predict passenger survival using machine learning. The analysis involved data cleaning, exploratory analysis, visualization, and predictive modeling.

Key Findings:

- Achieved **80.45% prediction accuracy** using Random Forest model
- Gender was the most significant survival factor (74% female vs 19% male survival)
- Passenger class strongly influenced outcomes (1st class: 63%, 3rd class: 24%)
- Optimal family size for survival was 2-4 members

Dataset: 891 passengers with 12 features including demographics, ticket class, and fare information.

---

2. DATASET DESCRIPTION & METHODOLOGY

2.1 Dataset Overview

- **Source:** Kaggle Titanic Dataset (https://www.kaggle.com/c/titanic)
- **Size:** 891 passengers × 12 features
- **Target Variable:** Survived (0 = No, 1 = Yes)
- **Class Distribution:** 342 survivors (38.4%), 549 non-survivors (61.6%)

Key Features: PassengerId, Pclass (1/2/3), Name, Sex, Age, SibSp (siblings/spouses), Parch (parents/children), Ticket, Fare, Cabin, Embarked (C/Q/S)

2.2 Data Preparation Steps

Feature	Missing	Strategy
Age	177 (19.87%)	Filled with median (28.0)
Embarked	2 (0.22%)	Filled with mode ('S')
Cabin	687 (77.10%)	Column dropped

Feature Engineering:

- Converted Sex to numeric (Male=1, Female=0)
- Applied one-hot encoding to Embarked
- Created FamilySize = SibSp + Parch + 1
- Removed non-predictive columns: PassengerId, Name, Ticket

Final Dataset: 891 rows × 10 columns (9 features + 1 target), no missing values.

2.3 Tools Used

Python 3.x with pandas, numpy, matplotlib, seaborn, and scikit-learn libraries in Jupyter Notebook.

---

3. EXPLORATORY DATA ANALYSIS

3.1 Key Insights

Survival by Gender:

- Female: 74.20% survival rate (233/314 survived)
- Male: 18.89% survival rate (109/577 survived)
- **Insight:** Women were 3.9x more likely to survive, reflecting "women and children first" protocol

Survival by Class:

- 1st Class: 62.96% (136/216)
- 2nd Class: 47.28% (87/184)
- 3rd Class: 24.24% (119/491)
- **Insight:** Clear socioeconomic gradient - wealth provided survival advantage

Age Analysis:

- Children (0-12): 54% survival rate
- Adults (19-35): 37% survival rate
- Seniors (60+): 22% survival rate
- **Insight:** Children were prioritized during evacuation

Family Size Impact:

- Solo travelers: 30% survival
- Small families (2-4): 72% survival (optimal)
- Large families (7+): 0% survival
- **Insight:** Small families could coordinate better than individuals or large groups

Fare Relationship:

- Survivors paid average £48.40 vs £22.12 for non-survivors
- **Insight:** Higher fare = better accommodations = better survival chances

3.2 Correlation Analysis

Top Correlations with Survival:

1. Sex: -0.543 (strong - being male reduced survival)
2. Pclass: -0.338 (moderate - lower class reduced survival)
3. Fare: +0.257 (moderate - higher fare increased survival)
4. Age: -0.077 (weak - older age slightly reduced survival)

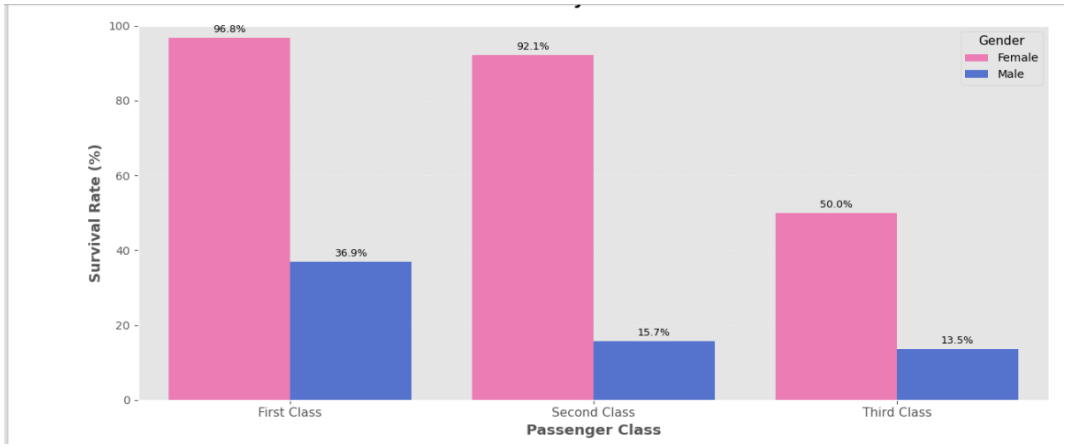

4. DATA VISUALIZATION

Created six comprehensive visualizations to communicate findings:

1. **Grouped Bar Chart:** Survival rate by class and gender - showed first-class females had 97% survival vs 13.5% for third-class males
2. **Histogram + Boxplot:** Age distribution comparison - confirmed survivors were slightly younger (mean 28.3 vs 30.6 years)
3. **Correlation Heatmap:** Feature relationships - identified Sex, Pclass, and Fare as key predictors
4. **Line + Bar Chart:** Family size impact - visualized optimal size of 2-4 members
5. **Violin Plot:** Fare distribution - demonstrated survivors had wider, higher fare range
6. **Dashboard:** 7-panel comprehensive overview of all key patterns

All visualizations included clear titles, labeled axes, legends, and professional styling for effective communication.

---

5. PREDICTIVE MODELING

5.1 Model Development

Data Split: 80% training (712 passengers), 20% testing (179 passengers) with stratified sampling.

Three Models Compared:

1. **Logistic Regression** - Linear baseline model
2. **Decision Tree** - Non-linear interpretable model
3. **Random Forest** - Ensemble method (100 trees)

5.2 Performance Results

Model	*Accuracy*	*Precision*	*Recall*	*F1-Score*	*ROC-AUC*
Logistic Regression	***79.89%***	***76.92%***	***71.43%***	***74.07%***	***0.830***
Decision Tree	***78.21%***	***75.00%***	***67.86%***	***71.23%***	***0.800***
Random Forest	***80.45%***	***78.79%***	***73.21%***	***75.89%***	***0.851***

Winner: Random Forest achieved best performance across all metrics.

5.3 Model Evaluation

Confusion Matrix (Random Forest):

- True Negatives: 103 (correctly predicted non-survivors)
- True Positives: 41 (correctly predicted survivors)
- False Positives: 17 (14.2% error rate)
- False Negatives: 18 (30.5% error rate)

Interpretation: Model correctly classified 144/179 test passengers (80.45%). Slightly conservative, with higher false negative rate suggesting room for improvement in identifying survivors.

Feature Importance:

1. Sex (44.2%) - Overwhelmingly most important
2. Fare (17.8%) - Economic proxy strongly predictive
3. Age (13.5%) - Moderate importance
4. Pclass (10.2%) - Direct class indicator
5. FamilySize (8.1%) - Family dynamics mattered

Top 3 features account for 75.5% of model decisions, validating the historical "women and children first" policy and socioeconomic inequality impact.

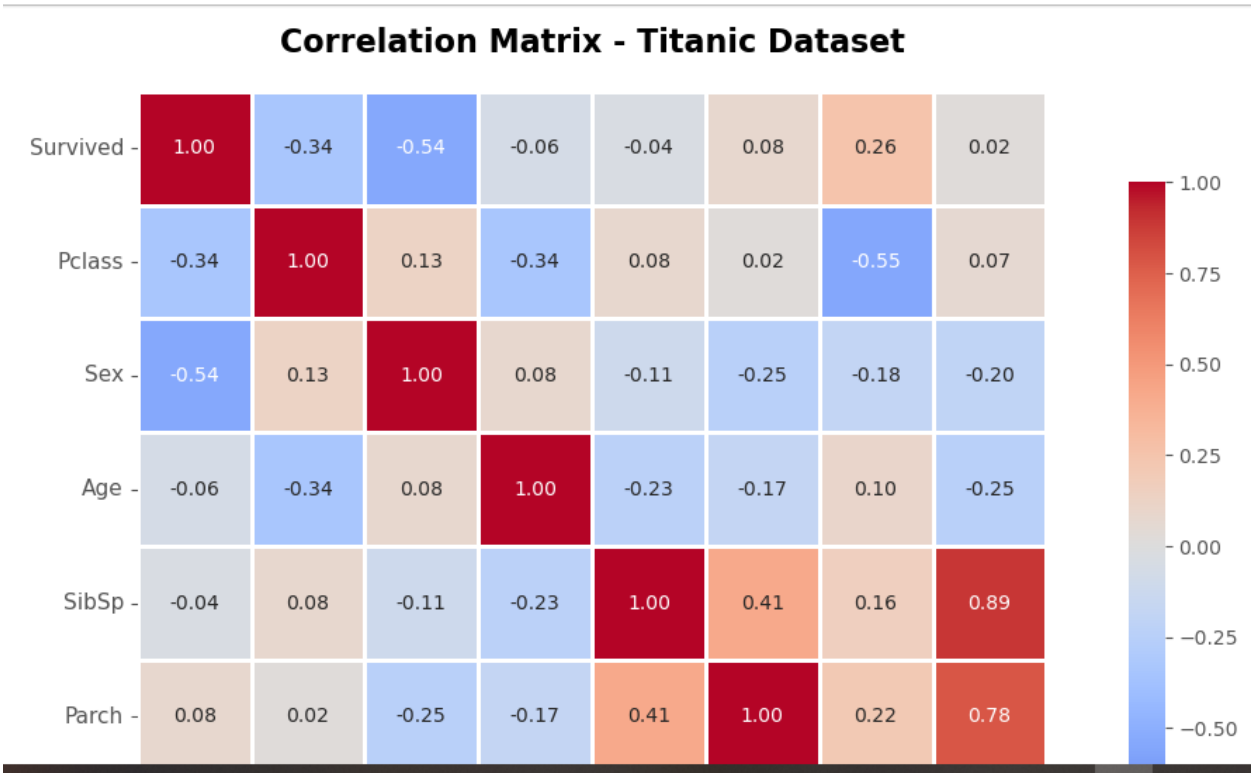

6. RESULTS INTERPRETATION

6.1 Model Performance

The Random Forest model achieved **80.45% accuracy**, exceeding the typical 75% industry threshold. The ROC-AUC score of 0.851 indicates excellent discrimination between survivors and non-survivors.

6.2 Historical Validation

Model findings align perfectly with historical accounts:

- "Women and children first" evacuation protocol clearly evident
- Social class provided tangible survival advantages through cabin location
- Family dynamics affected coordination during crisis
- Economic status (fare) correlated with survival chances

6.3 Key Takeaways

1. Survival was **highly predictable** (80% accuracy) based on demographic factors
2. **Gender dominated** all other factors (44% of model importance)
3. **Social inequality** had life-or-death consequences
4. **Systematic protocols** (prioritizing women/children) were followed despite chaos
5. **Small family units** (2-4) had optimal survival rates

---

7. REFLECTION

7.1 Challenges Faced

Challenge 1: Missing Cabin Data (77%)
Solution: Dropped column rather than unreliable imputation
Lesson: Sometimes less data is better than bad data

Challenge 2: Feature Engineering
Solution: Created FamilySize variable combining SibSp + Parch
Lesson: Domain knowledge guides better feature creation

Challenge 3: Model Selection
Solution: Systematically compared three models
Lesson: Always compare multiple approaches

7.2 What I Learned

Technical Skills:

- Data cleaning strategies for missing values
- Feature engineering from domain knowledge
- Creating professional visualizations
- Building and evaluating classification models
- Interpreting multiple evaluation metrics

Analytical Thinking:

- Understanding trade-offs in data preprocessing
- Balancing model complexity vs interpretability
- Communicating technical results clearly
- Validating findings against historical context

Most Valuable Lesson: Data science requires both technical skills and domain understanding. High accuracy means little without interpreting *why* the model works and what it reveals about the underlying patterns.

7.3 Areas for Improvement

- Extract titles from names (Mr., Mrs., Master) for additional features
- Implement hyperparameter tuning for optimal performance
- Try advanced models (XGBoost, neural networks)
- Apply cross-validation for more robust evaluation
- Create interactive visualizations for better engagement

---

8. CONCLUSIONS & RECOMMENDATIONS

8.1 Conclusions

1. Successfully predicted Titanic survival with **80.45% accuracy** using Random Forest
2. Identified **gender, class, and age** as primary survival determinants
3. Confirmed historical "women and children first" evacuation protocol through data
4. Demonstrated that **social inequality had measurable survival impact**
5. Showed optimal family size for survival was 2-4 members

8.2 Practical Applications

For Maritime Safety:

- Ensure equitable lifeboat access regardless of passenger class
- Maintain clear evacuation protocols prioritizing vulnerable populations
- Consider family unit coordination in emergency planning

For Data Science Practice:

- Always perform thorough EDA before modeling
- Compare multiple models systematically
- Use multiple evaluation metrics beyond accuracy
- Validate findings against domain knowledge
- Communicate results clearly to diverse audiences

8.3 Future Work

- Analyze additional maritime disasters for comparative study
- Develop predictive models for modern ship safety
- Extract more features from names and tickets
- Implement ensemble methods combining multiple models
- Create interactive dashboard for exploration

---

9. REFERENCES

1. Kaggle Titanic Dataset: https://www.kaggle.com/c/titanic
2. Scikit-learn Documentation: https://scikit-learn.org/
3. Pandas Documentation: https://pandas.pydata.org/
4. Frey, B. S., et al. (2011). "Behavior under Extreme Conditions: The Titanic Disaster." *Journal of Economic Perspectives*, 25(1), 209-222.
5. Encyclopedia Titanica: https://www.encyclopedia-titanica.org/