File = y2015r0c3.8m1s111111111_000.dat

ASAP3 run on Monday, 04 Nov 2019 at 10:38:57

:chris.legault\Documents\Working\ICES−WKFORBIAS 2019\WhiteHake\Rose\w

ASAPplots version = 0.2.14

npar = 149, maximum gradient = 8.89087e−005

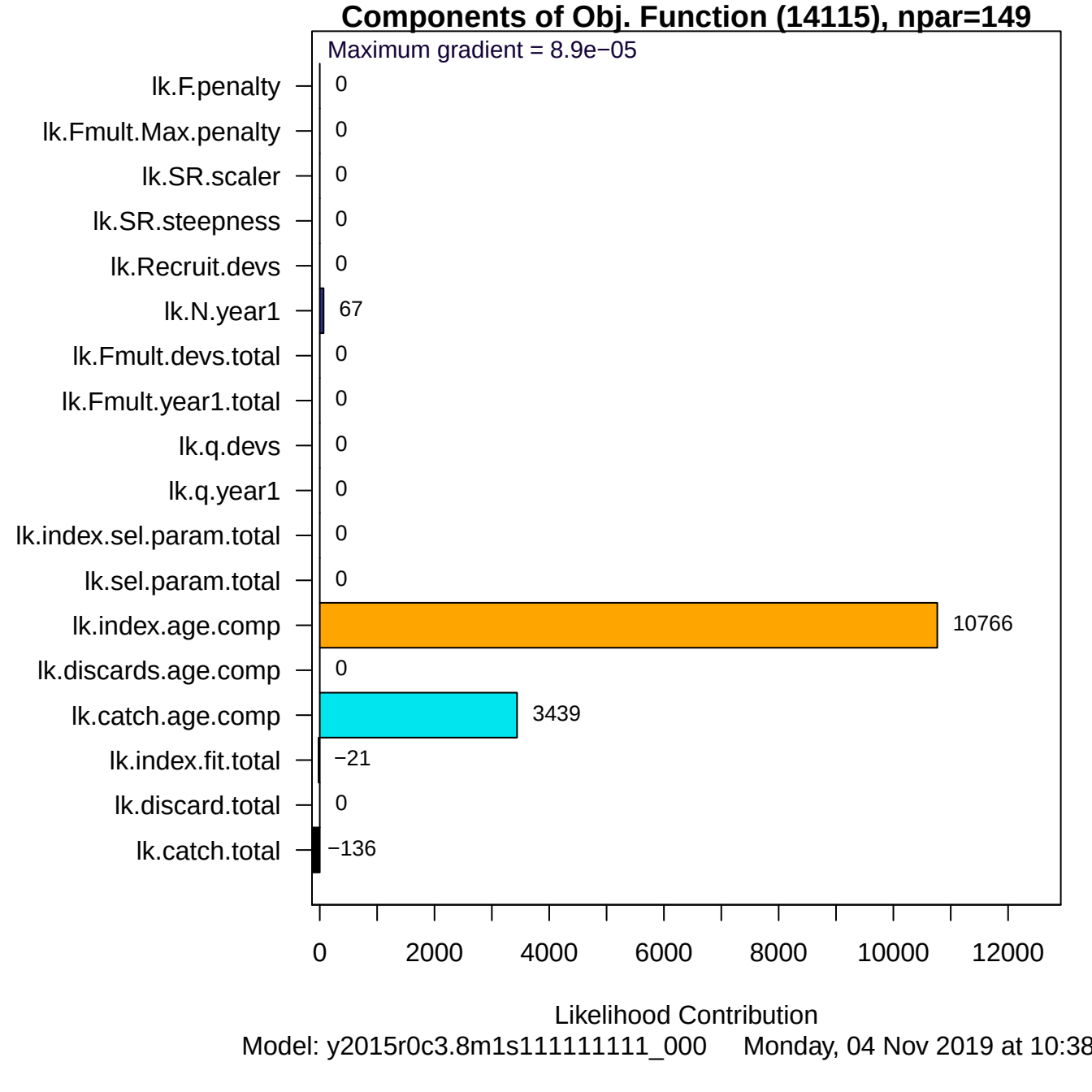
Components of Obj. Function (14115), npar=149
Maximum gradient = 8.9e−05
lk.F.penalty
lk.Fmult.Max.penalty
lk.SR.scaler
lk.SR.steepness
lk.Recruit.devs
lk.N.year1
lk.Fmult.devs.total
lk.Fmult.year1.total
lk.q.devs
lk.q.year1
lk.index.sel.param.total
lk.sel.param.total
lk.index.age.comp
lk.discards.age.comp
lk.catch.age.comp
lk.index.fit.total
lk.discard.total
lk.catch.total
0
0
0
0
0
67
0
0
0
0
0
0
10766
0
3439
−21
0
−136
0
2000
4000
6000
8000
10000
12000
Likelihood Contribution
Model: y2015r0c3.8m1s111111111_000
Monday, 04 Nov 2019 at 10:38

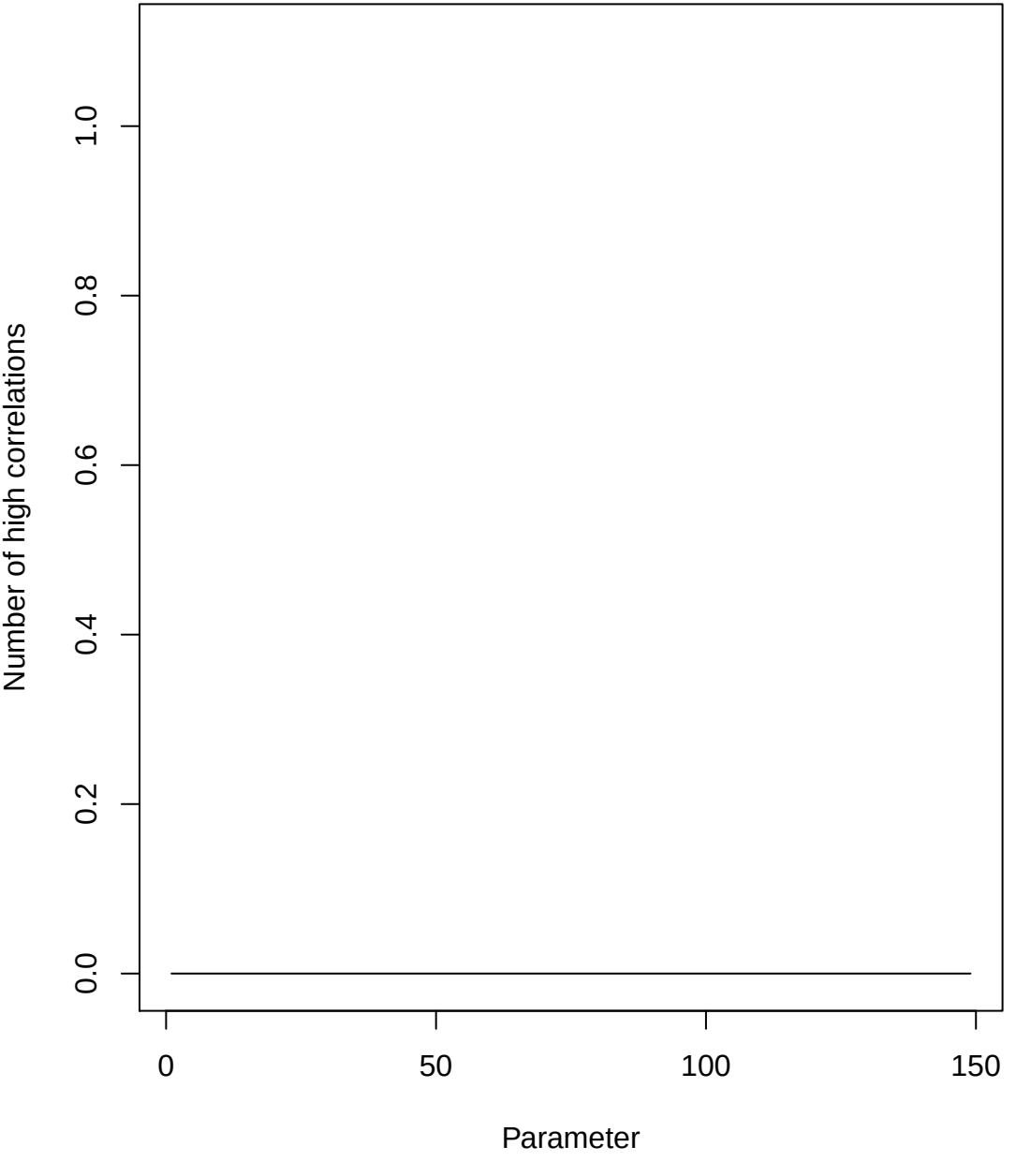
Number of high correlations
0.0
0.2
0.4
0.6
0.8
1.0
0
50
100
150
Parameter

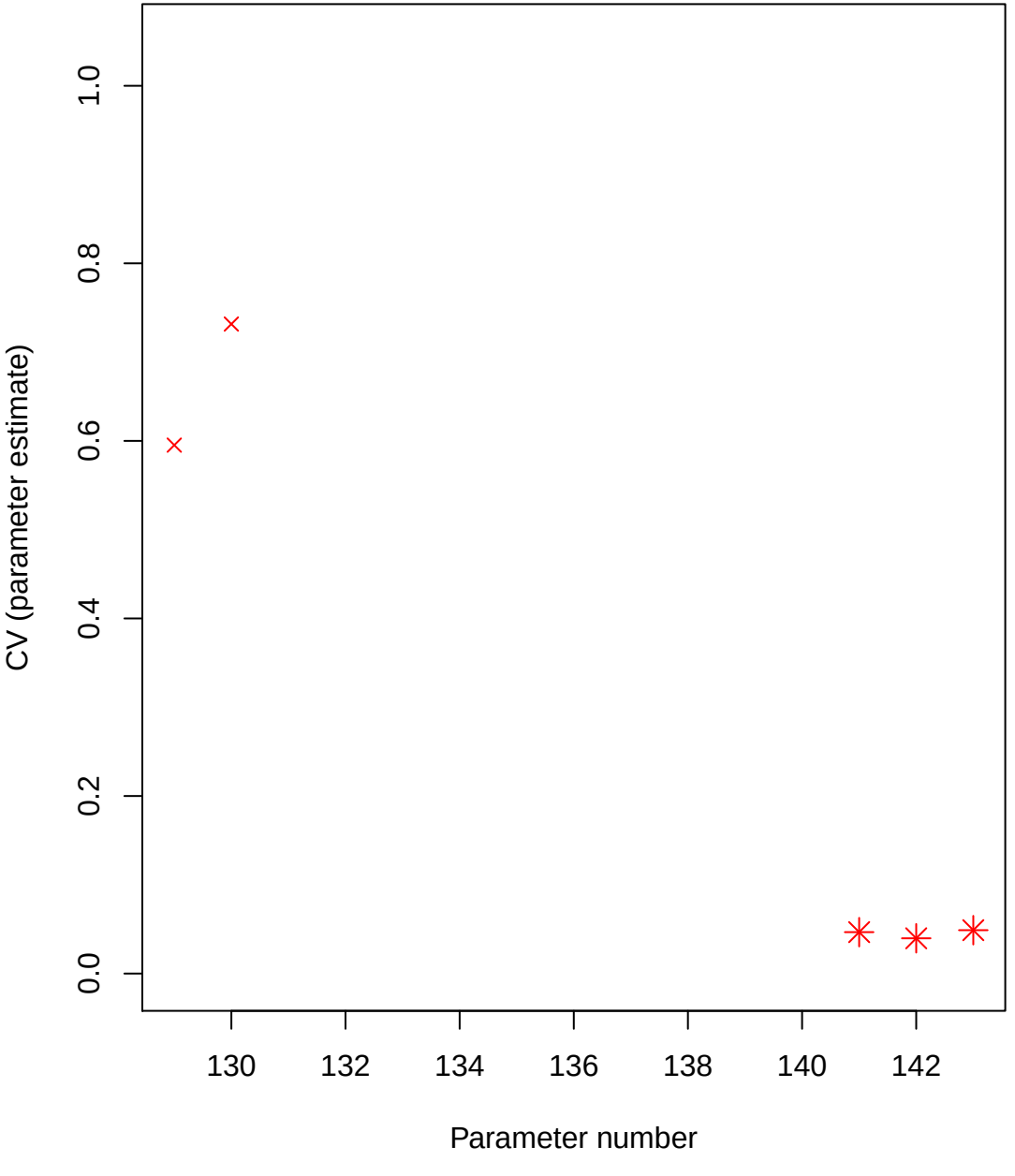
CV (parameter estimate)
0.0
0.2
0.4
0.6
0.8
1.0
130
132
134
136
138
140
142
Parameter number

Root Mean Square Error computed from Standardized Residuals

Component	# resids	RMSE
catch.tot	56	0.294
discard.tot	0	0
ind01	51	1.37
ind02	56	1.74
ind.total	107	1.57
N.year1	8	0.588
Fmult.year1	0	0
Fmult.devs.total	0	0
recruit.devs	0	0
fleet.sel.params	0	0
index.sel.params	0	0
q.year1	0	0
q.devs	0	0
SR.steepness	0	0
SR.scaler	0	0

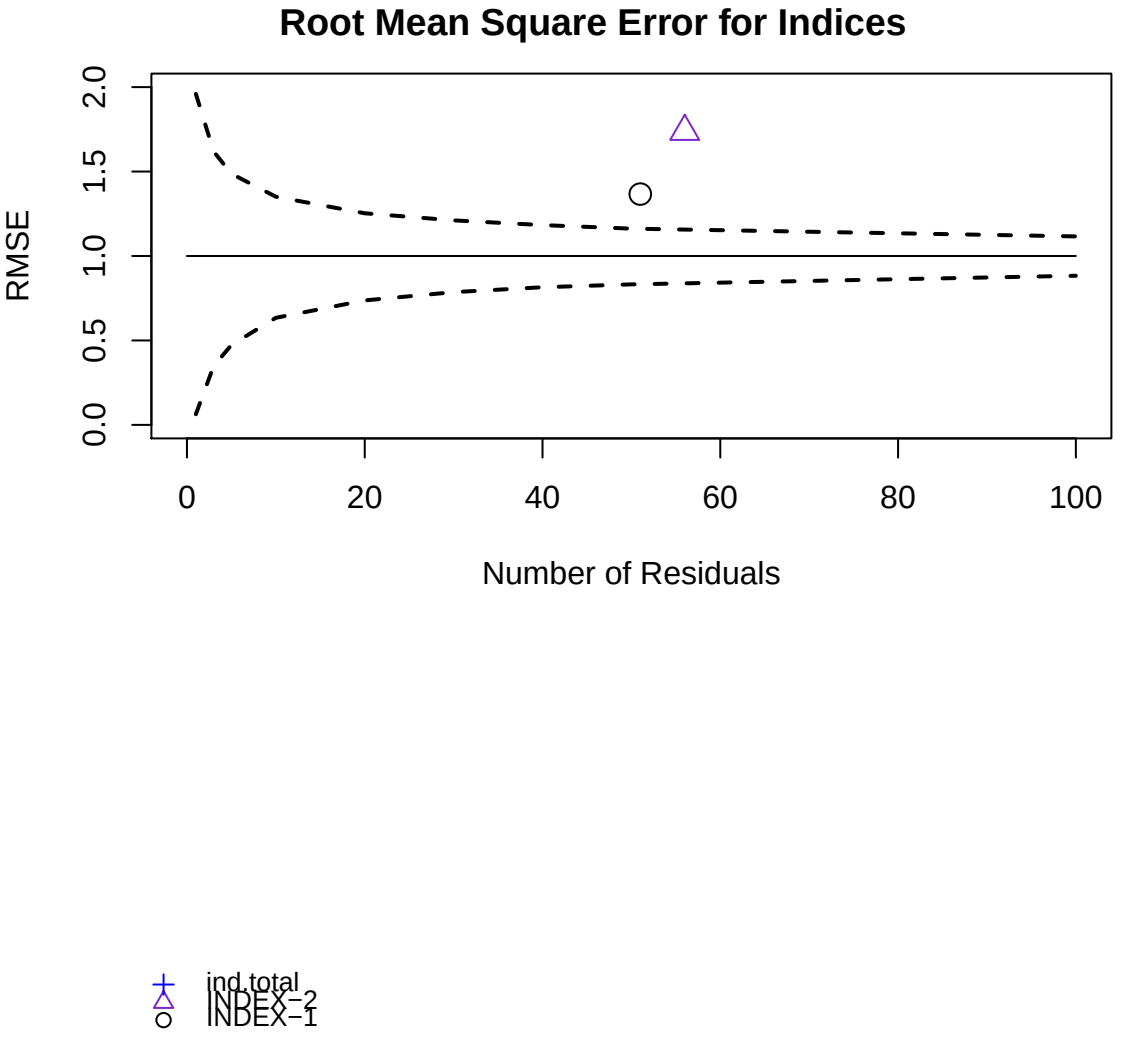
Root Mean Square Error for Indices
RMSE
0.0
0.5
1.0
1.5
2.0
0
20
40
60
80
100
Number of Residuals
ind.total
INDEX−2
INDEX−1

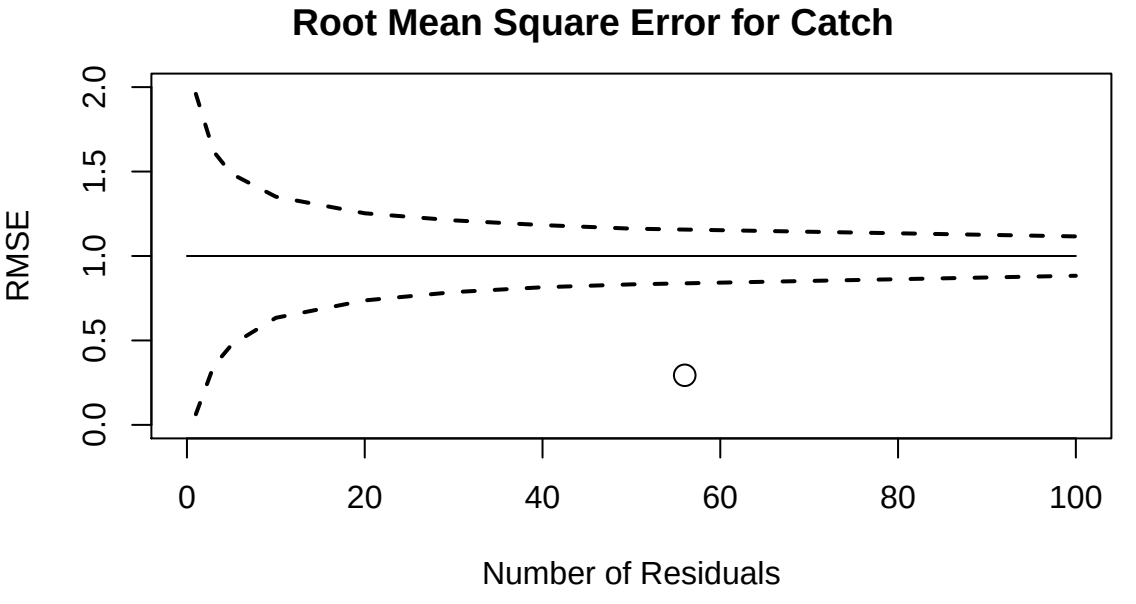
Root Mean Square Error for Catch
RMSE
0.0
0.5
1.0
1.5
2.0
0
20
40
60
80
100
Number of Residuals

○ catch.tot

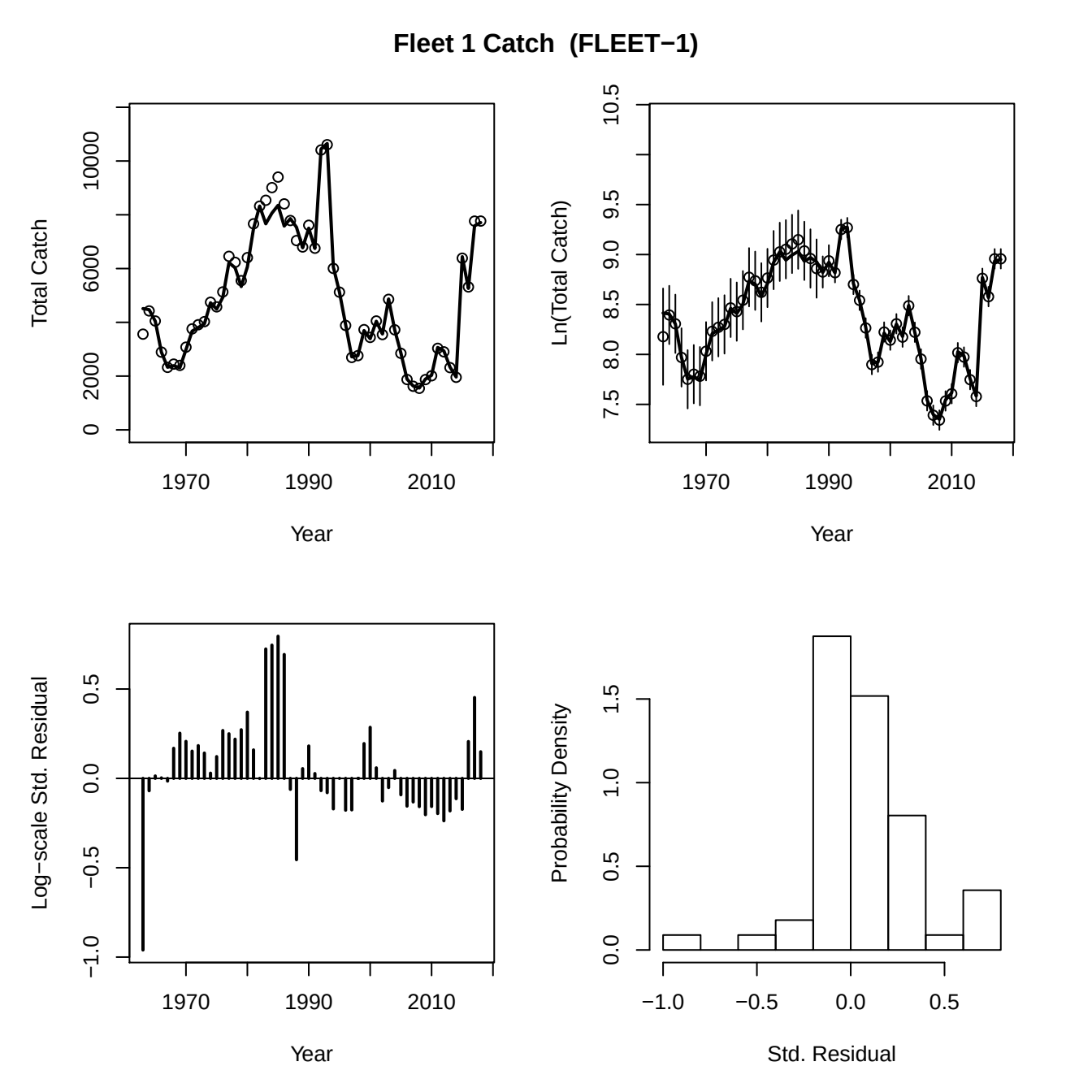
Fleet 1 Catch (FLEET−1)
Total Catch
0
2000
6000
10000
1970
1990
2010
Year
Ln(Total Catch)
7.5
8.0
8.5
9.0
9.5
10.5
1970
1990
2010
Year
Log−scale Std. Residual
−1.0
−0.5
0.0
0.5
1970
1990
2010
Year
Probability Density
0.0
0.5
1.0
1.5
−1.0
−0.5
0.0
0.5
Std. Residual

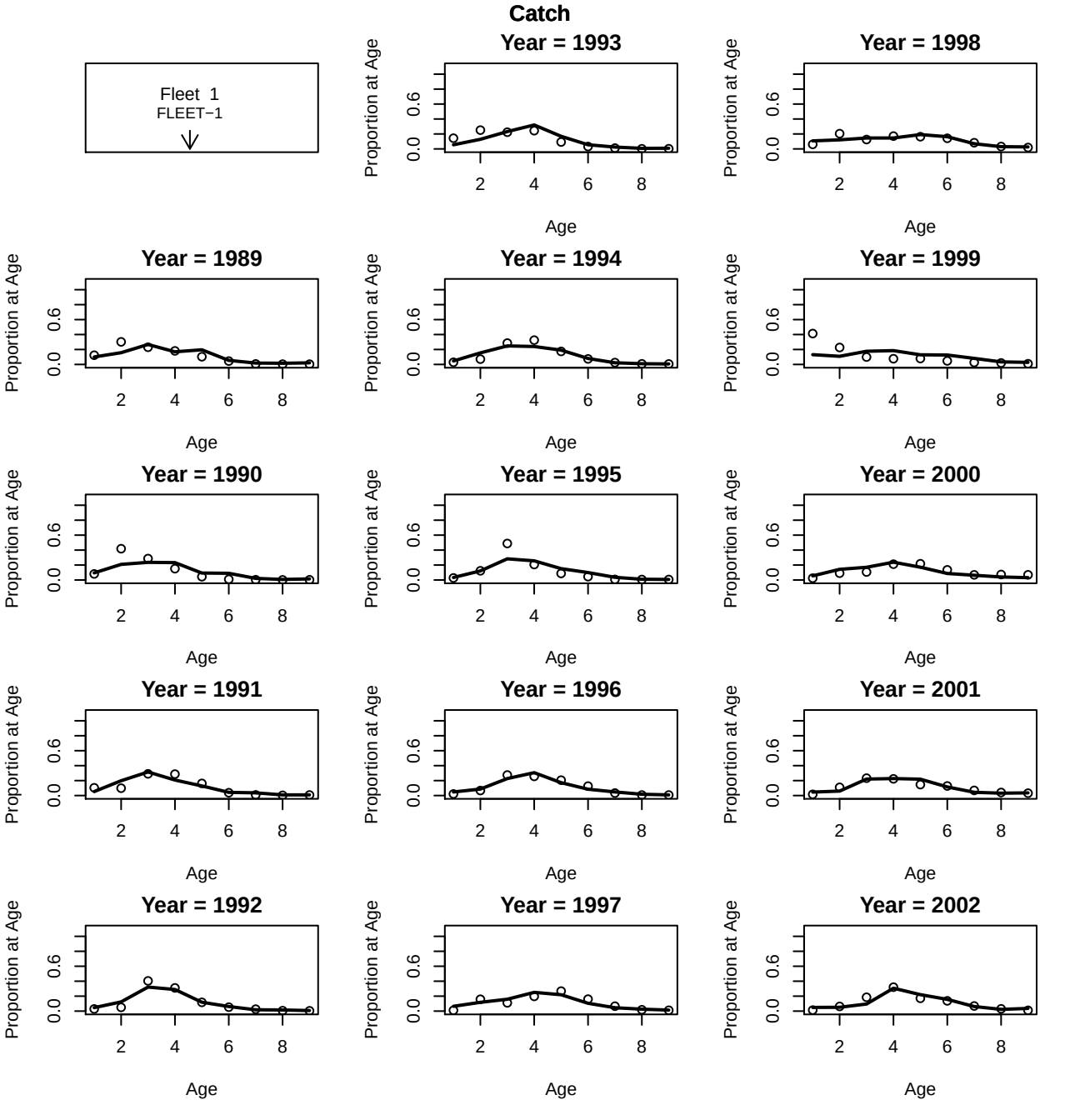
Catch
Fleet 1
FLEET−1
Year = 1993
Year = 1998
Year = 1989
Year = 1994
Year = 1999
Year = 1990
Year = 1995
Year = 2000
Year = 1991
Year = 1996
Year = 2001
Year = 1992
Year = 1997
Year = 2002
Proportion at Age
Age
0.0
0.6
2
4
6
8

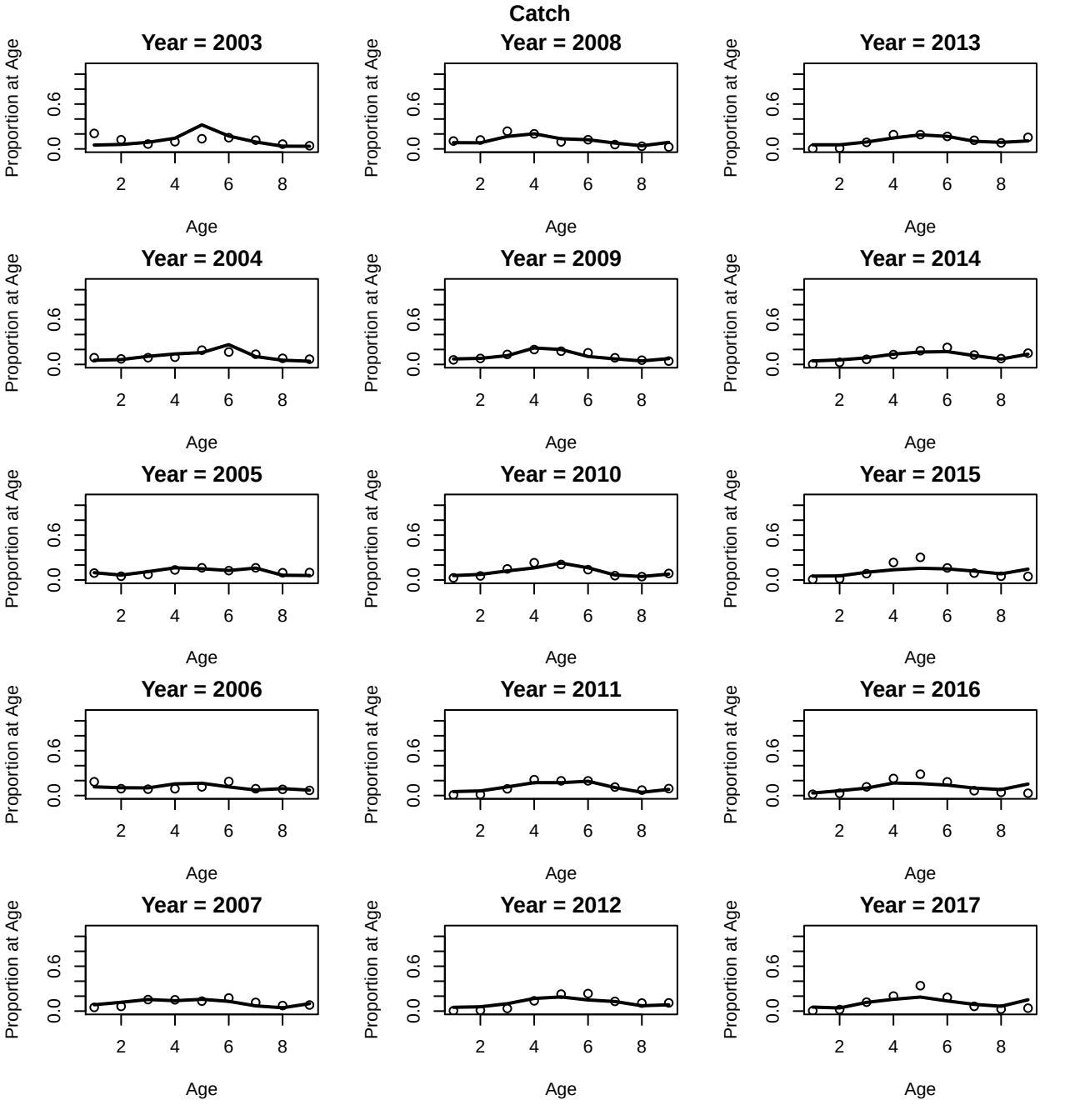
Catch
Year = 2003
Year = 2008
Year = 2013
Year = 2004
Year = 2009
Year = 2014
Year = 2005
Year = 2010
Year = 2015
Year = 2006
Year = 2011
Year = 2016
Year = 2007
Year = 2012
Year = 2017
Proportion at Age
Age
0.0
0.6
2
4
6
8

Catch

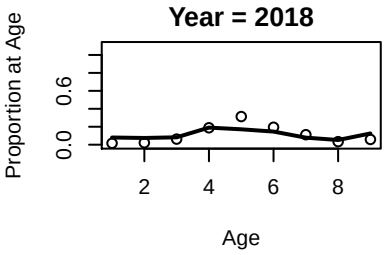

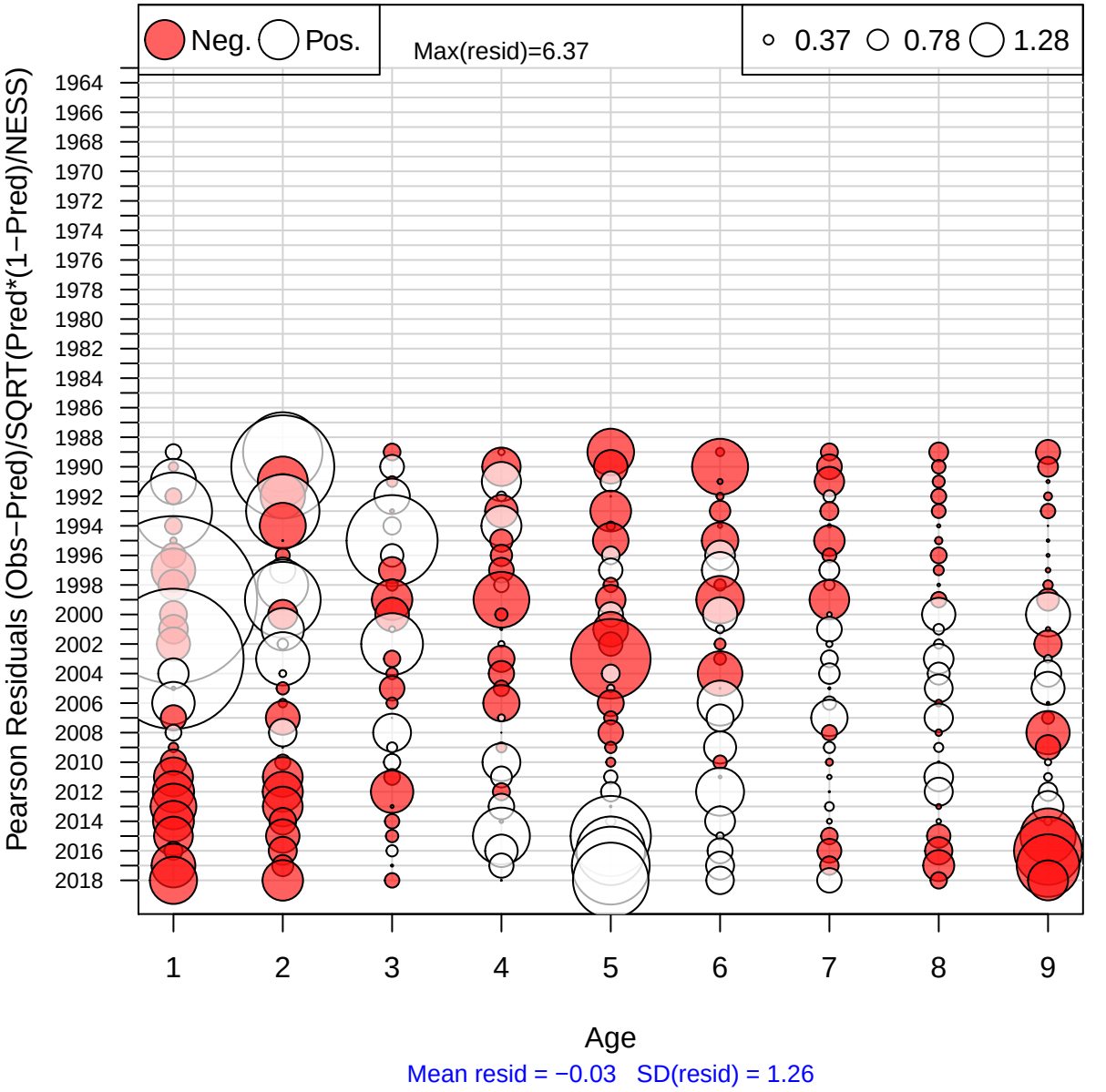
Age Comp Residuals for Catch by Fleet 1 (FLEET−1)
Neg.
Pos.
Max(resid)=6.37
0.37
0.78
1.28
Pearson Residuals (Obs−Pred)/SQRT(Pred*(1−Pred)/NESS)
1964
1966
1968
1970
1972
1974
1976
1978
1980
1982
1984
1986
1988
1990
1992
1994
1996
1998
2000
2002
2004
2006
2008
2010
2012
2014
2016
2018
1
2
3
4
5
6
7
8
9
Age
Mean resid = −0.03 SD(resid) = 1.26

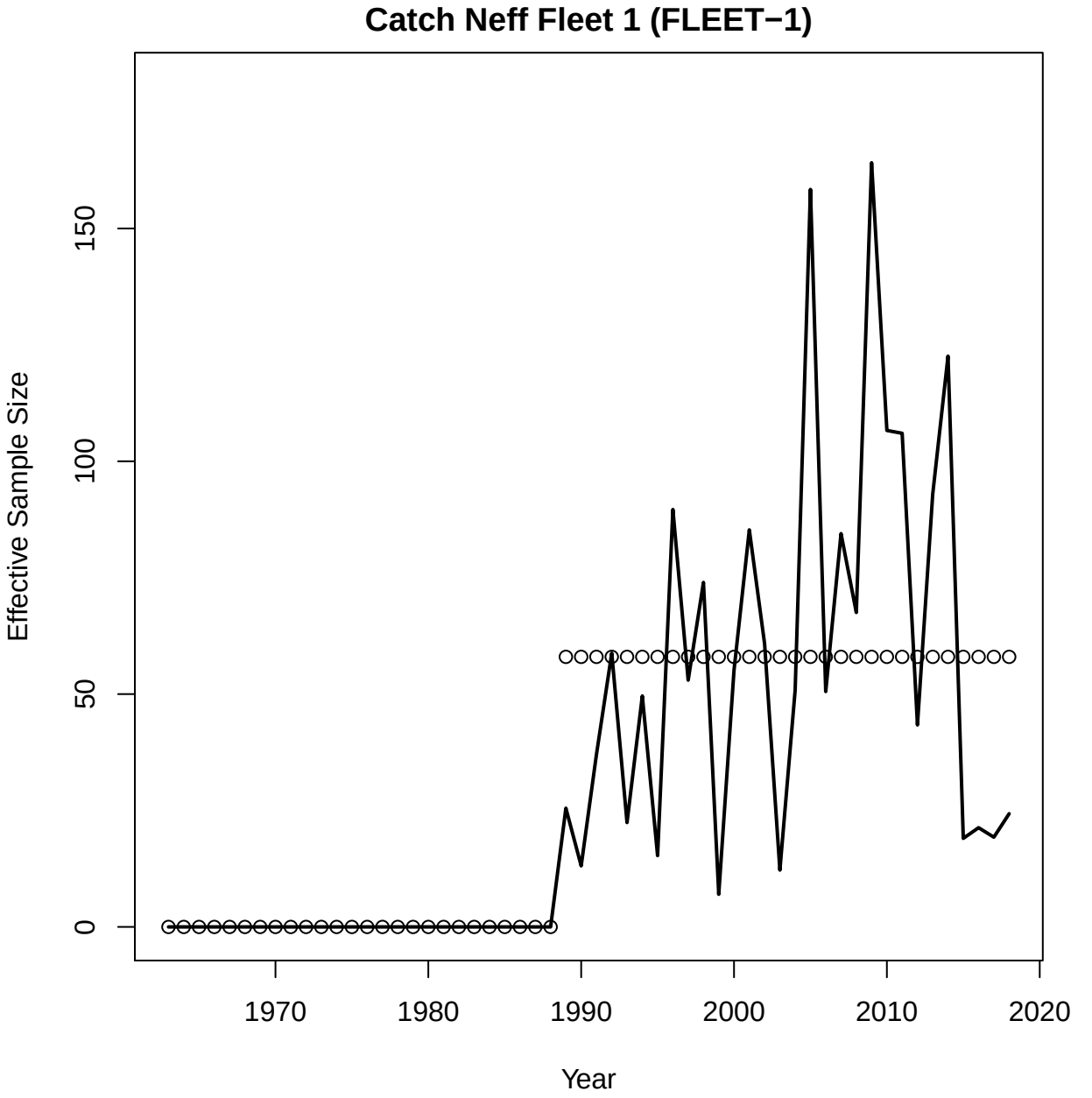
Catch Neff Fleet 1 (FLEET−1)
Effective Sample Size
0
50
100
150
1970
1980
1990
2000
2010
2020
Year

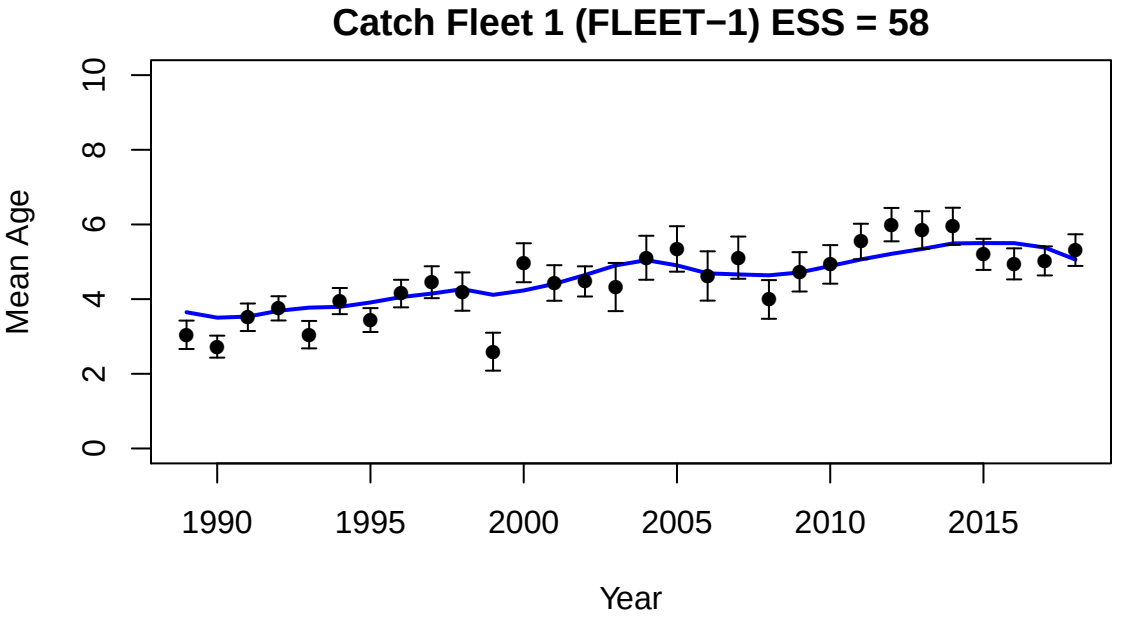
Catch Fleet 1 (FLEET−1) ESS = 58
Mean Age
0
2
4
6
8
10
1990
1995
2000
2005
2010
2015
Year

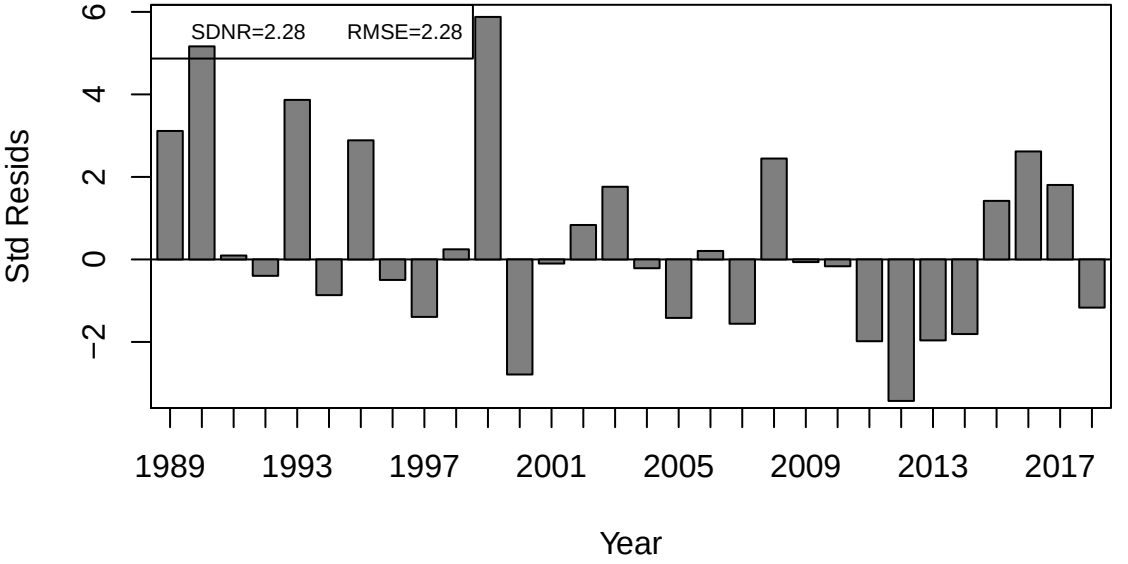
Std Resids
SDNR=2.28
RMSE=2.28
−2
0
2
4
6
1989
1993
1997
2001
2005
2009
2013
2017
Year

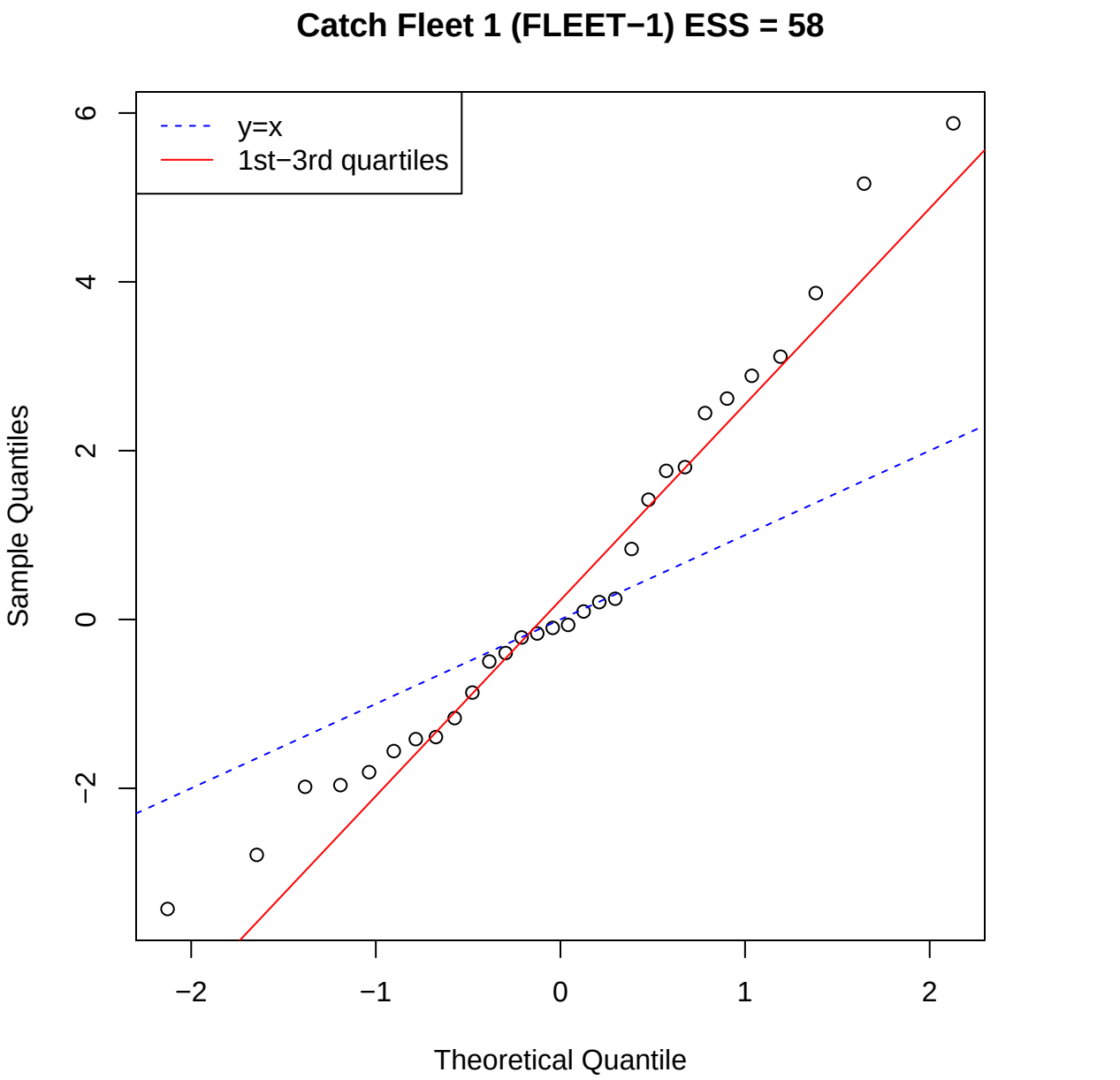
Catch Fleet 1 (FLEET−1) ESS = 58
y=x
1st−3rd quartiles
Sample Quantiles
Theoretical Quantile
6
4
2
0
−2
−2
−1
0
1
2

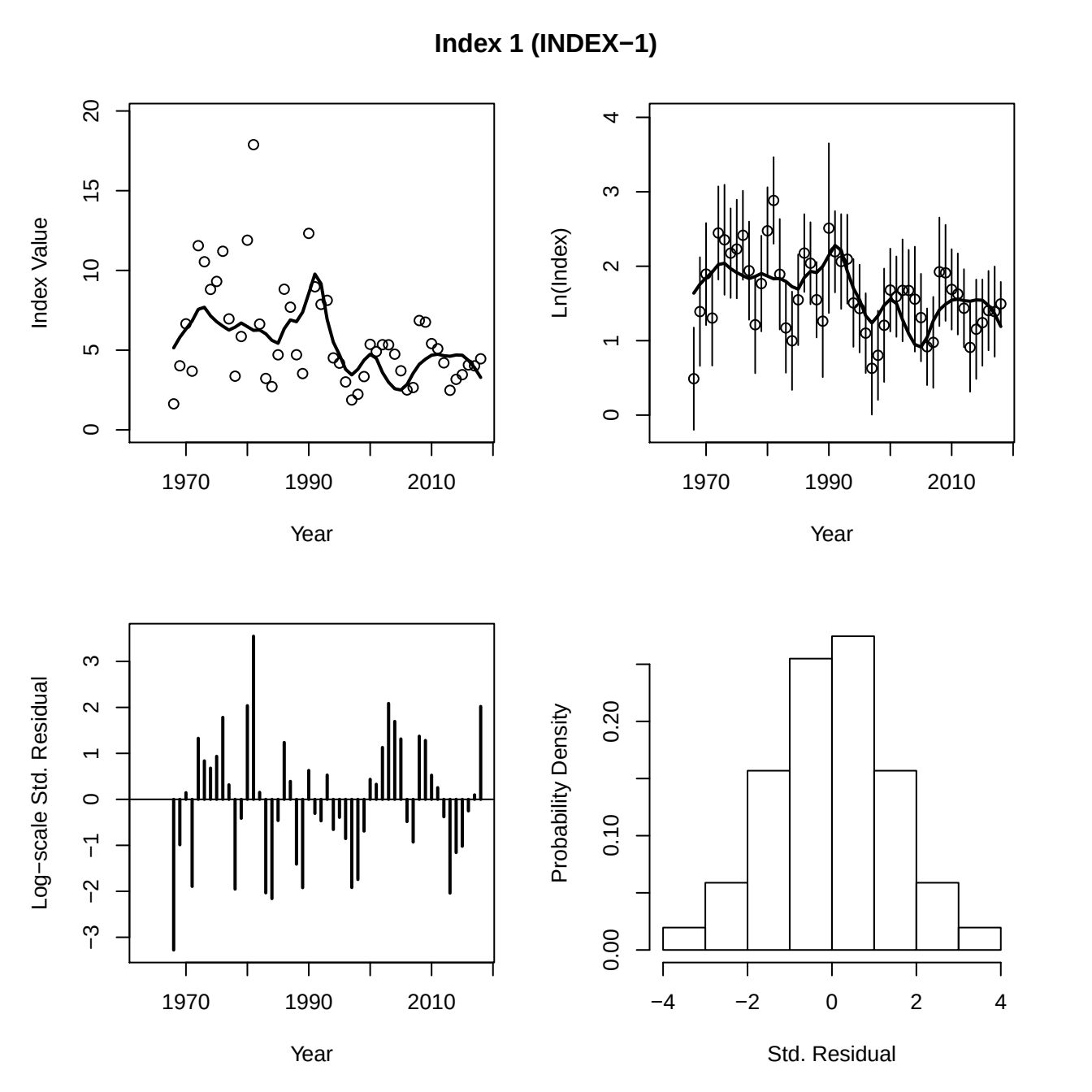
Index 1 (INDEX−1)
Index Value
0
5
10
15
20
1970
1990
2010
Year
Ln(Index)
0
1
2
3
4
1970
1990
2010
Year
Log−scale Std. Residual
−3
−2
−1
0
1
2
3
1970
1990
2010
Year
Probability Density
0.00
0.10
0.20
−4
−2
0
2
4
Std. Residual

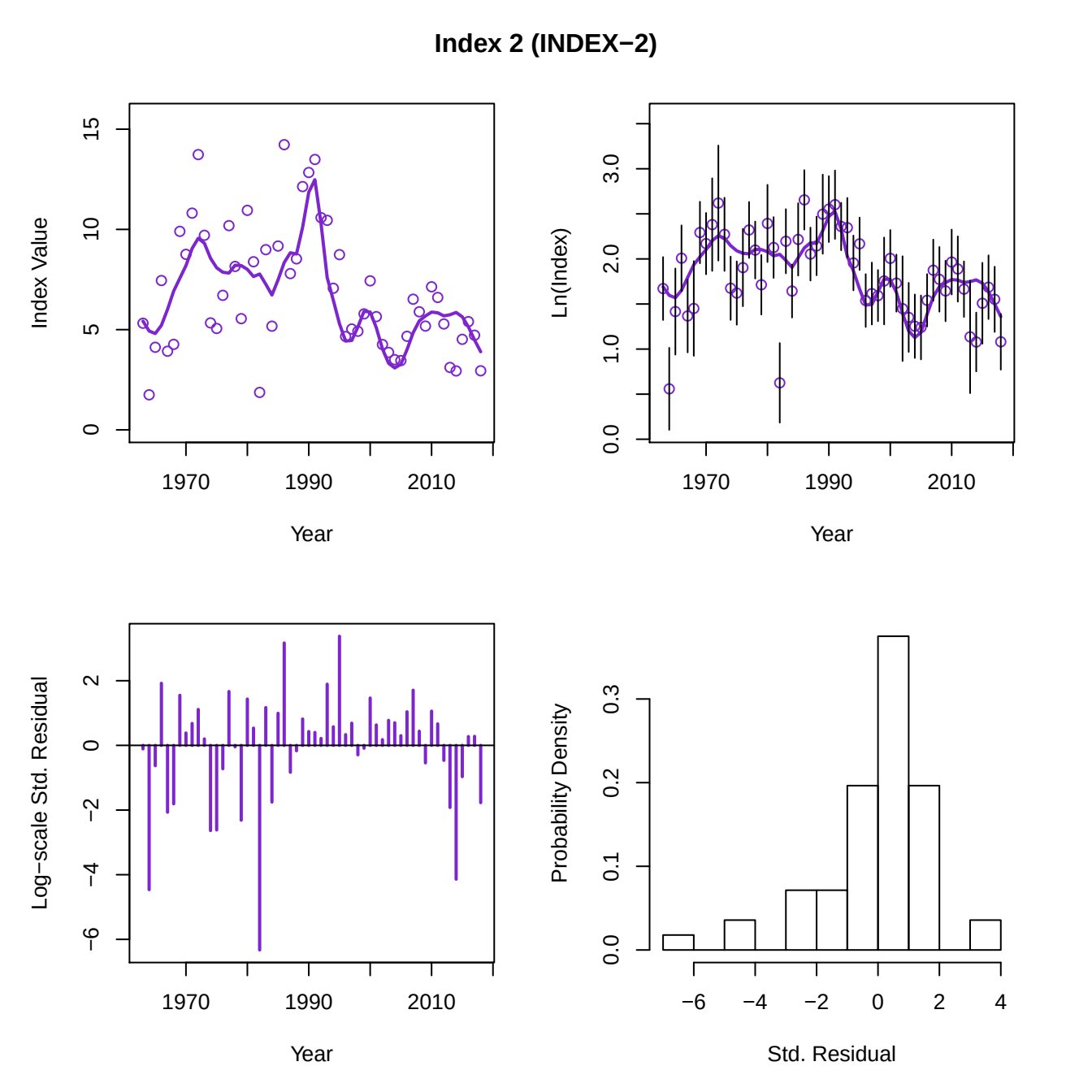
Index 2 (INDEX−2)
Index Value
0
5
10
15
1970
1990
2010
Year
Ln(Index)
0.0
1.0
2.0
3.0
1970
1990
2010
Year
Log−scale Std. Residual
−6
−4
−2
0
2
1970
1990
2010
Year
Probability Density
0.0
0.1
0.2
0.3
−6
−4
−2
0
2
4
Std. Residual

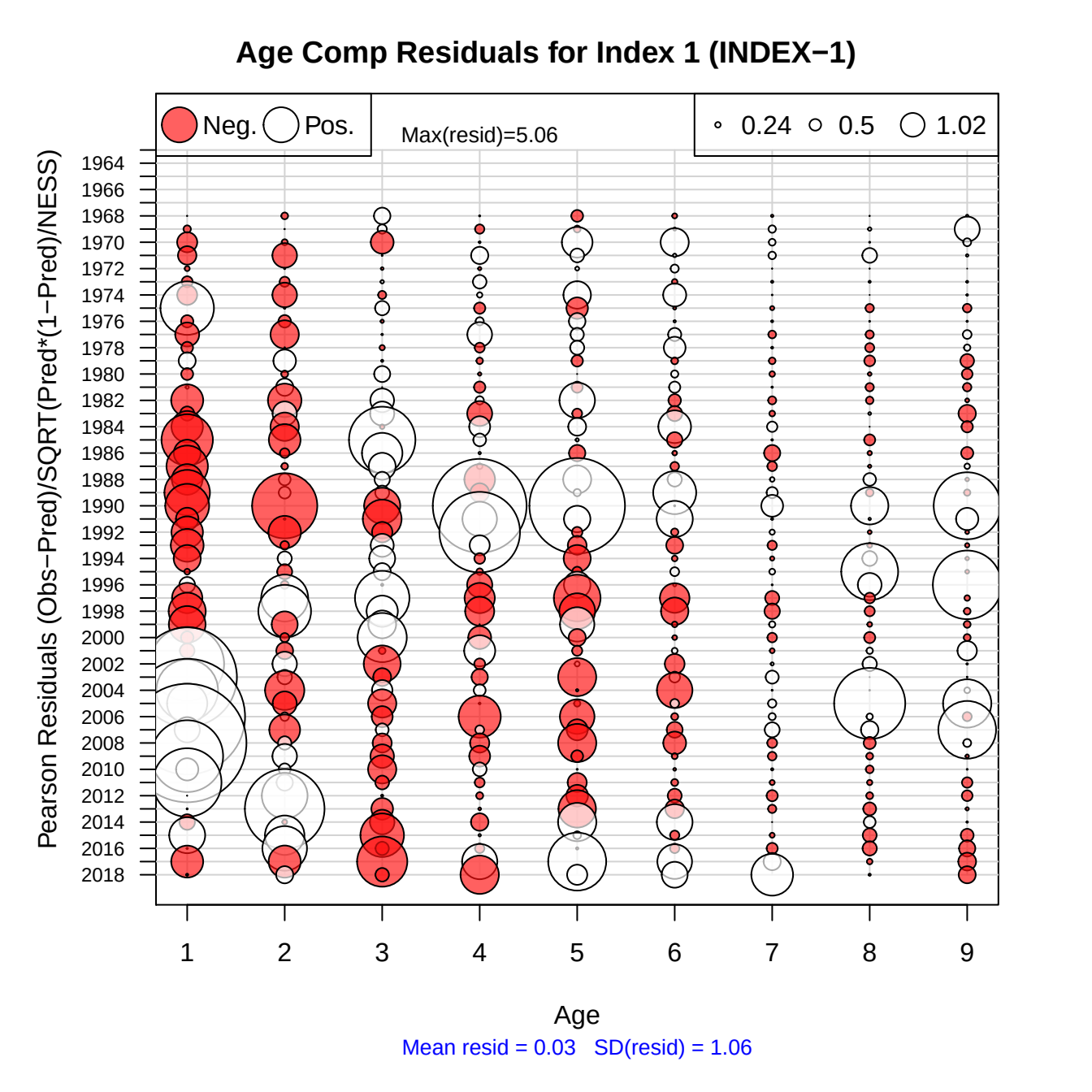
Age Comp Residuals for Index 1 (INDEX−1)
Neg.
Pos.
Max(resid)=5.06
0.24
0.5
1.02
Pearson Residuals (Obs−Pred)/SQRT(Pred*(1−Pred)/NESS)
1964
1966
1968
1970
1972
1974
1976
1978
1980
1982
1984
1986
1988
1990
1992
1994
1996
1998
2000
2002
2004
2006
2008
2010
2012
2014
2016
2018
1
2
3
4
5
6
7
8
9
Age
Mean resid = 0.03 SD(resid) = 1.06

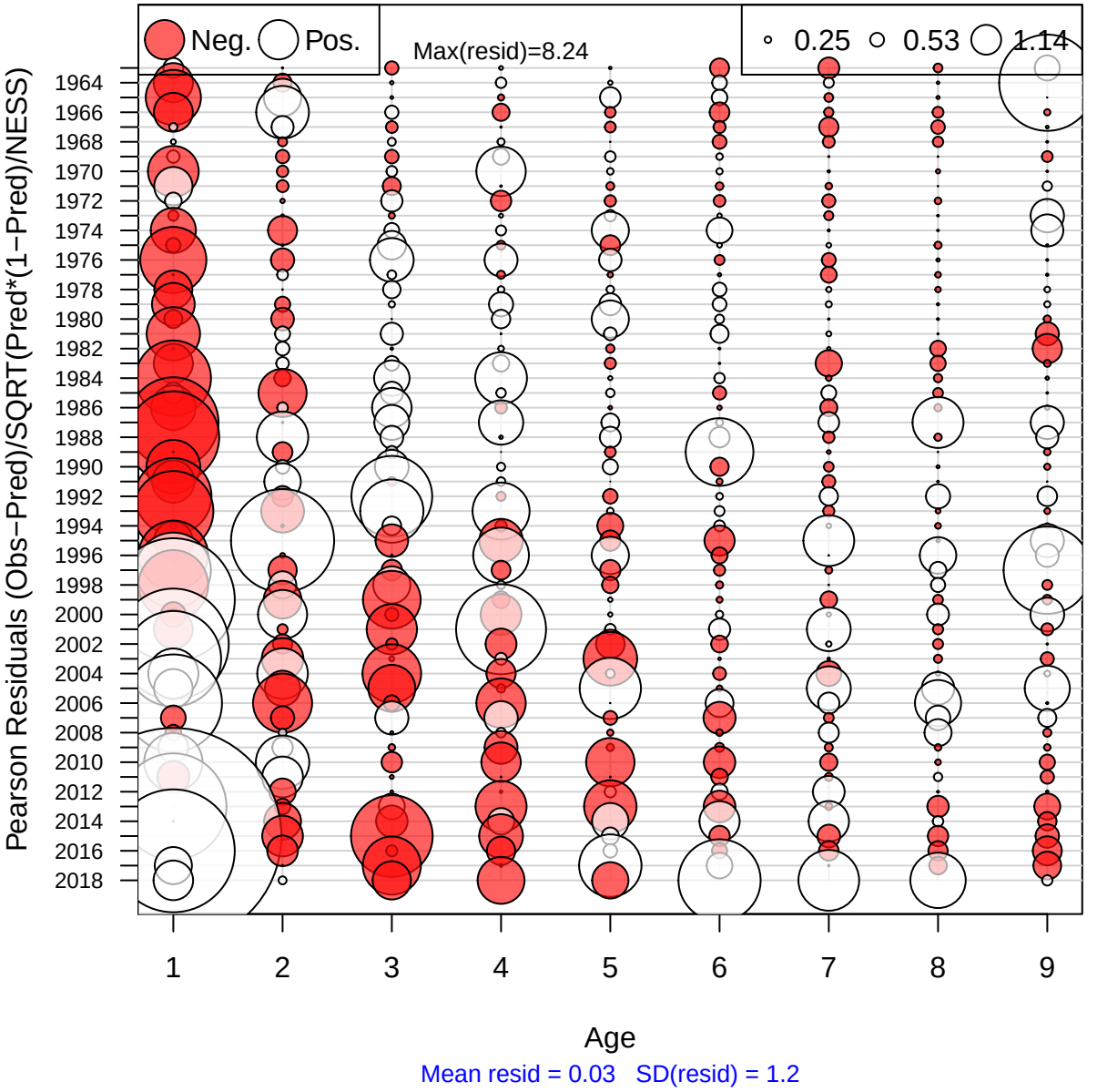
Age Comp Residuals for Index 2 (INDEX−2)
Neg.
Pos.
Max(resid)=8.24
0.25
0.53
1.14
Pearson Residuals (Obs−Pred)/SQRT(Pred*(1−Pred)/NESS)
1964
1966
1968
1970
1972
1974
1976
1978
1980
1982
1984
1986
1988
1990
1992
1994
1996
1998
2000
2002
2004
2006
2008
2010
2012
2014
2016
2018
1
2
3
4
5
6
7
8
9
Age
Mean resid = 0.03 SD(resid) = 1.2

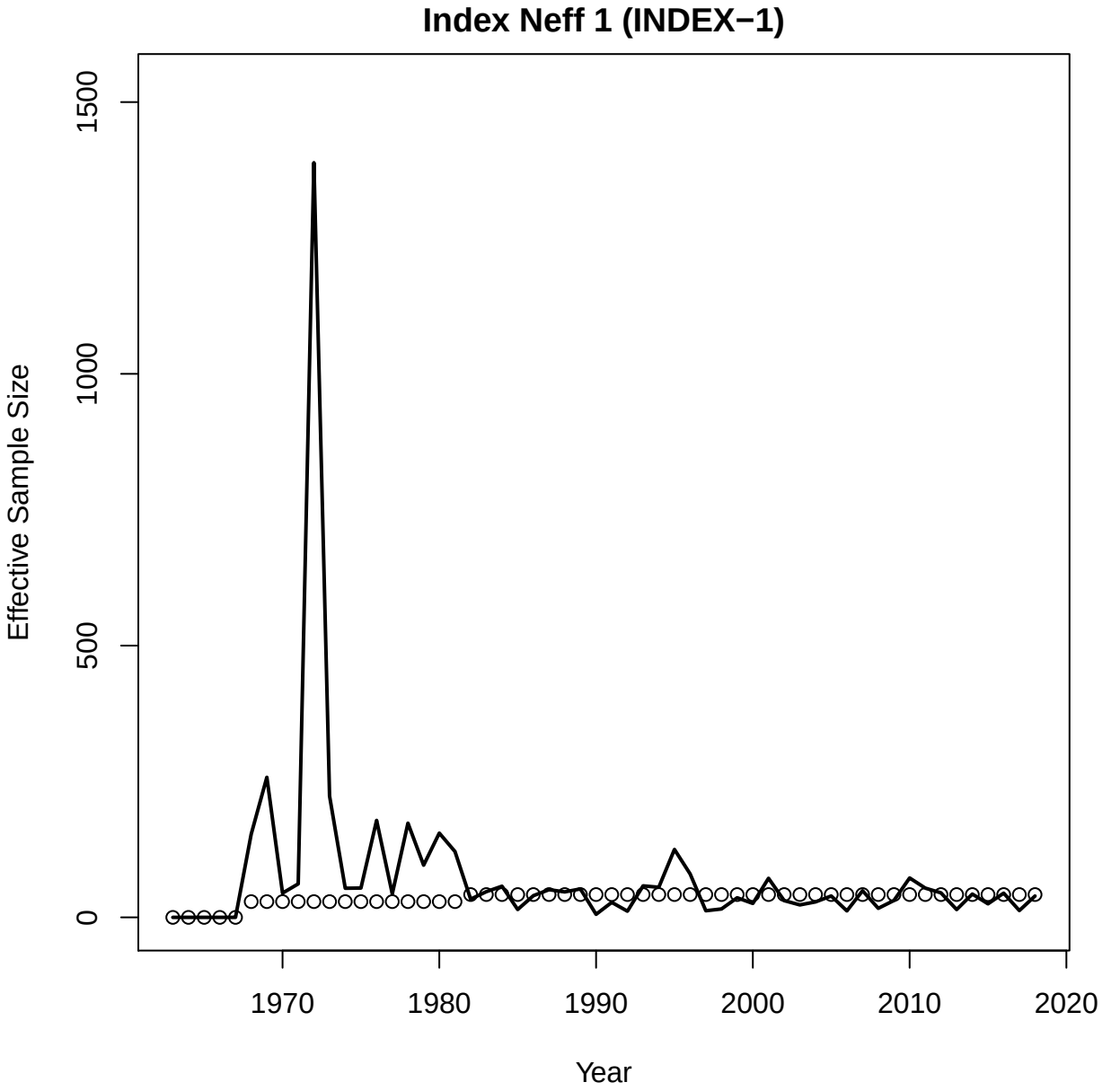
Index Neff 1 (INDEX−1)
Effective Sample Size
0
500
1000
1500
1970
1980
1990
2000
2010
2020
Year

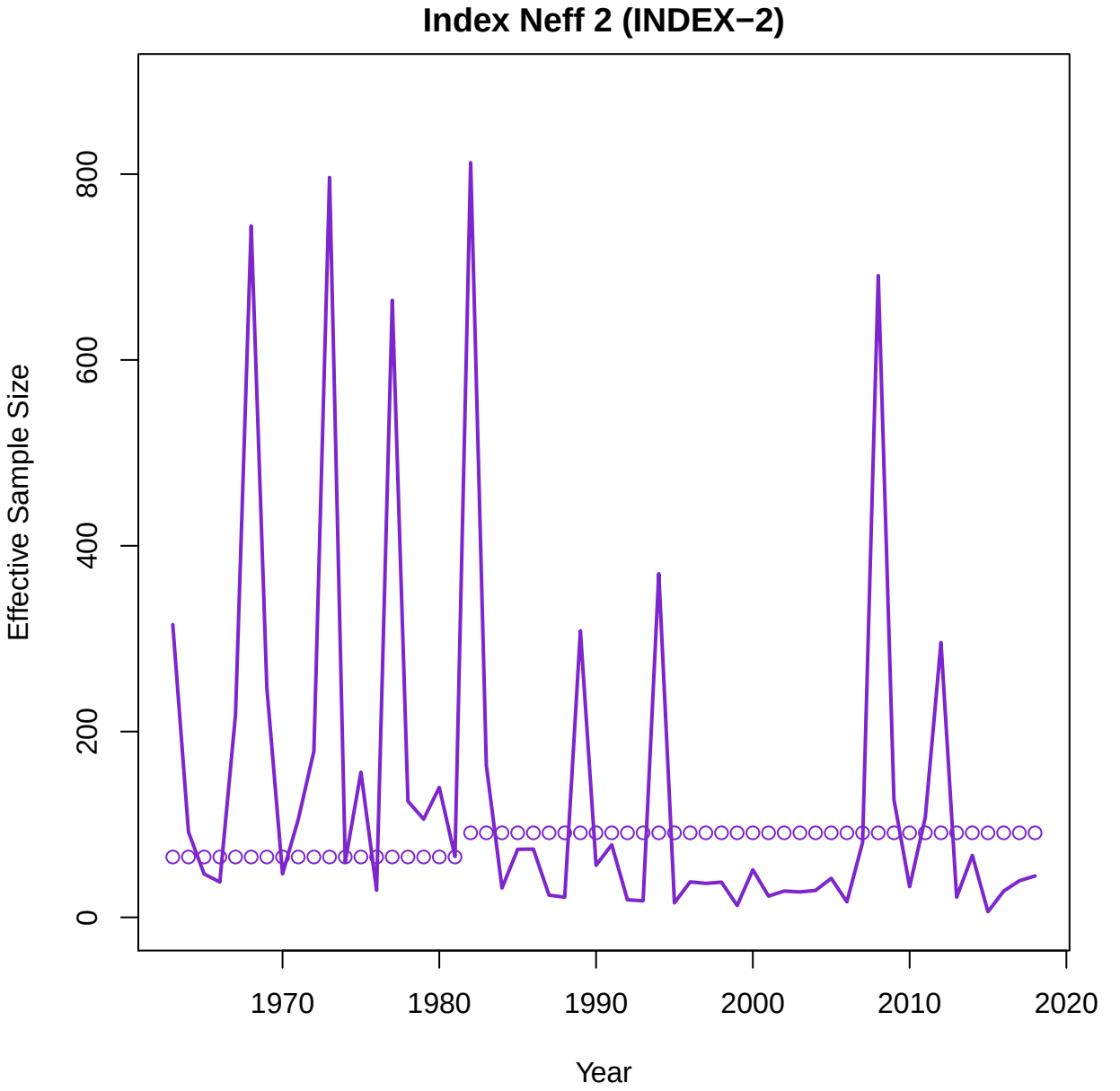
Index Neff 2 (INDEX−2)
Effective Sample Size
0
200
400
600
800
1970
1980
1990
2000
2010
2020
Year

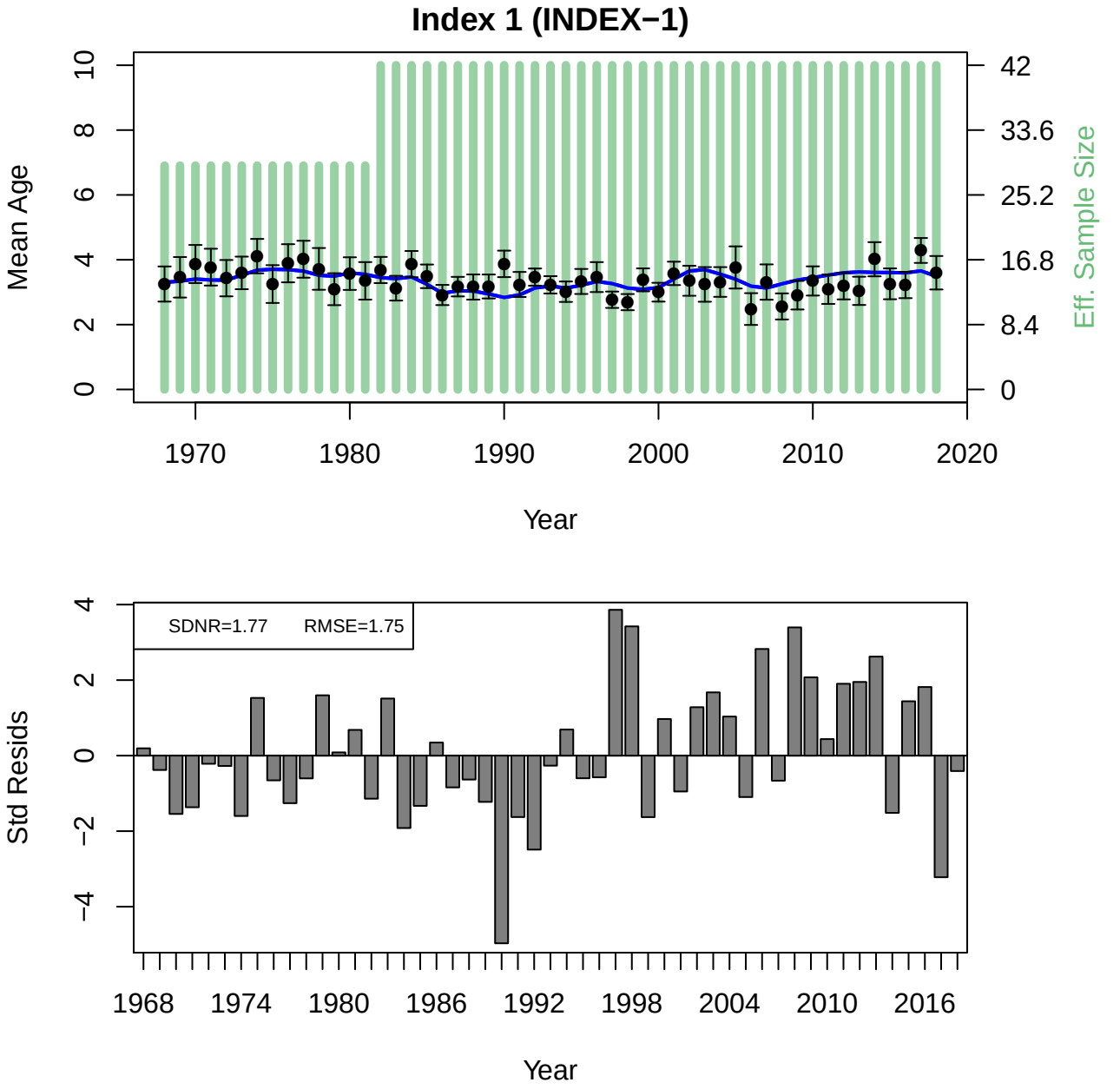
Index 1 (INDEX−1)
Mean Age
Eff. Sample Size
0
2
4
6
8
10
42
33.6
25.2
16.8
8.4
0
1970
1980
1990
2000
2010
2020
Year
Std Resids
SDNR=1.77
RMSE=1.75
−4
−2
0
2
4
1968
1974
1980
1986
1992
1998
2004
2010
2016
Year

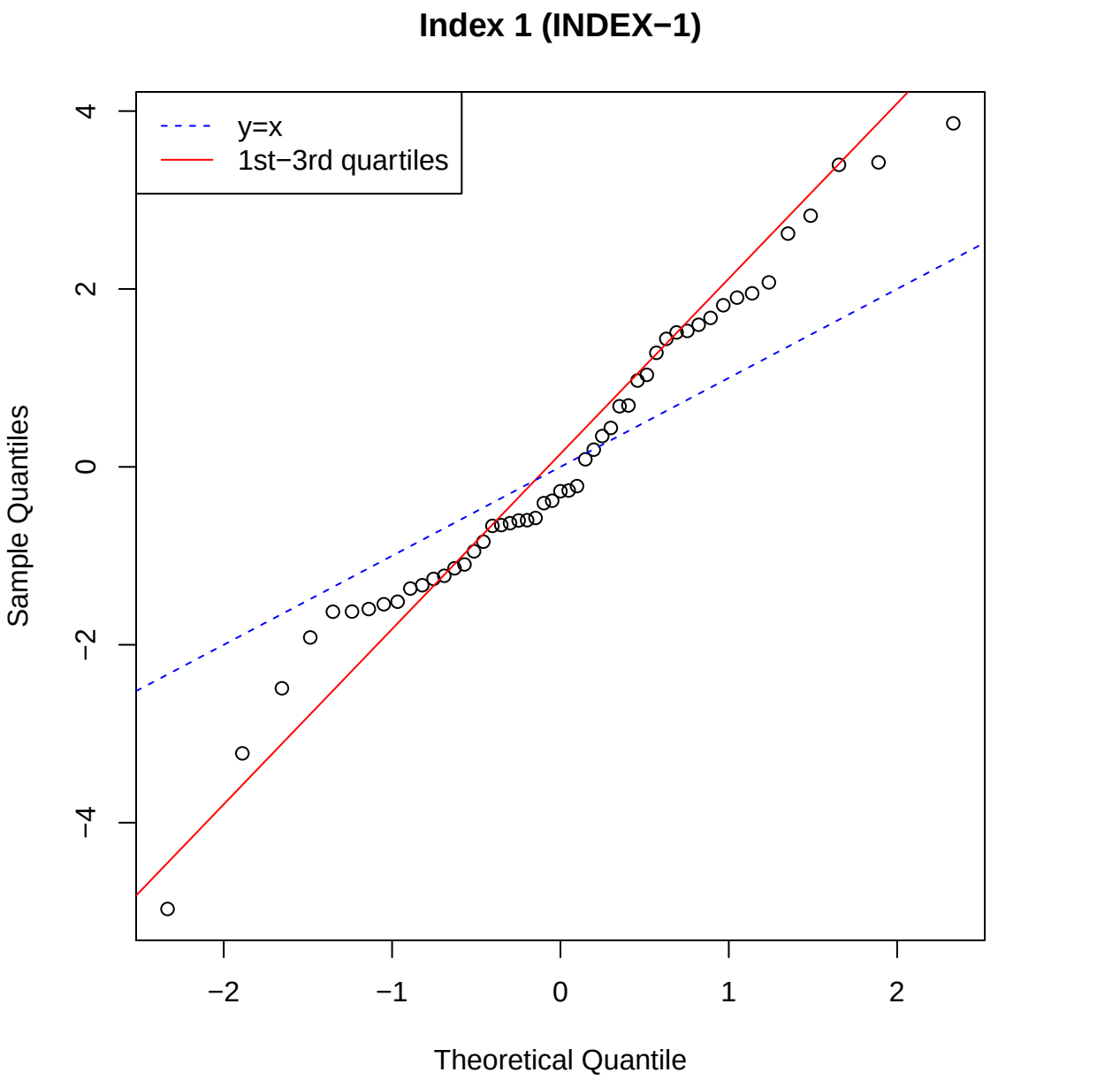
Index 1 (INDEX−1)
y=x
1st−3rd quartiles
Sample Quantiles
Theoretical Quantile
4
2
0
−2
−4
−2
−1
0
1
2

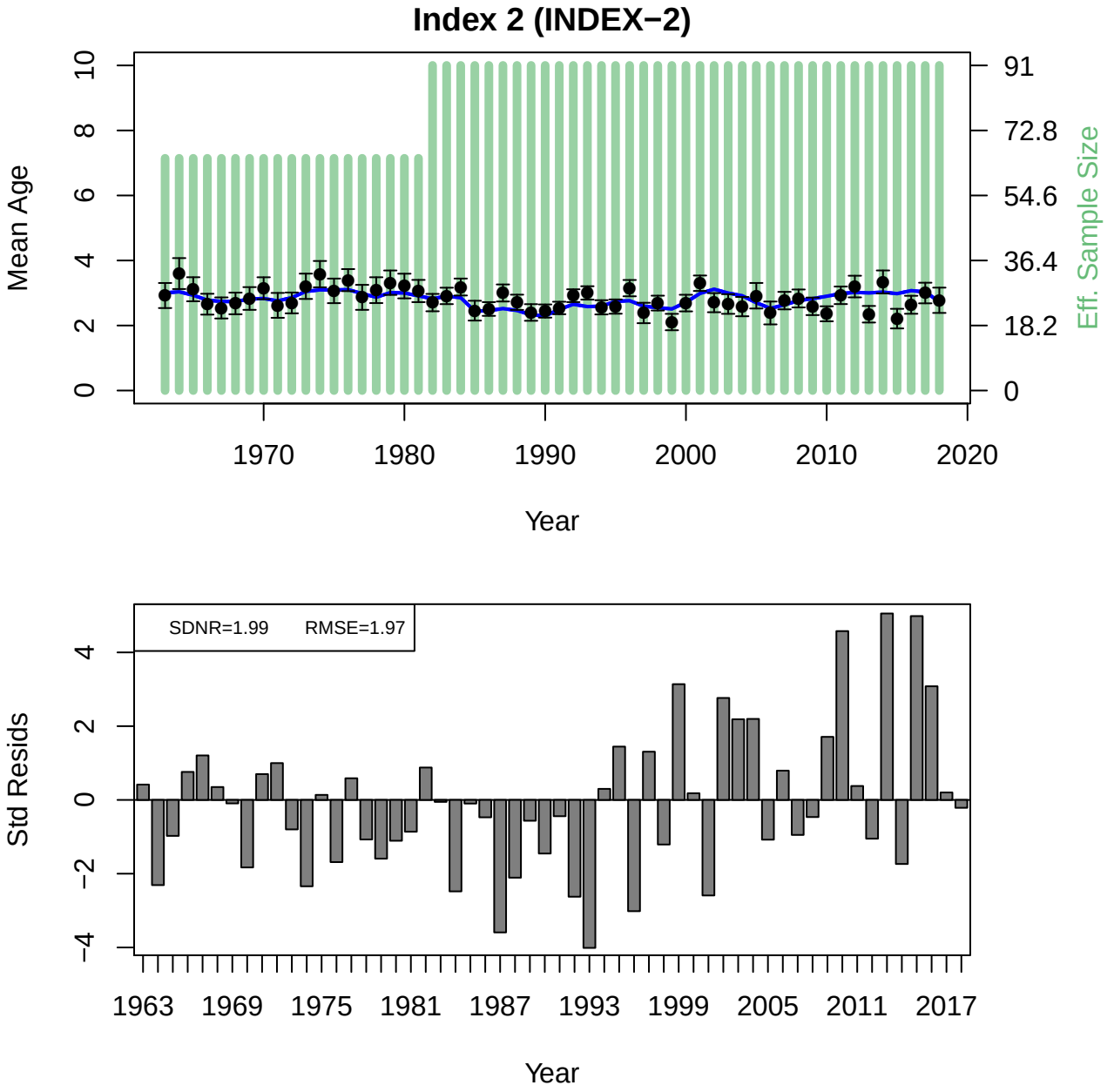
Index 2 (INDEX−2)
Mean Age
Eff. Sample Size
0
2
4
6
8
10
91
72.8
54.6
36.4
18.2
0
1970
1980
1990
2000
2010
2020
Year
SDNR=1.99
RMSE=1.97
Std Resids
−4
−2
0
2
4
1963
1969
1975
1981
1987
1993
1999
2005
2011
2017
Year

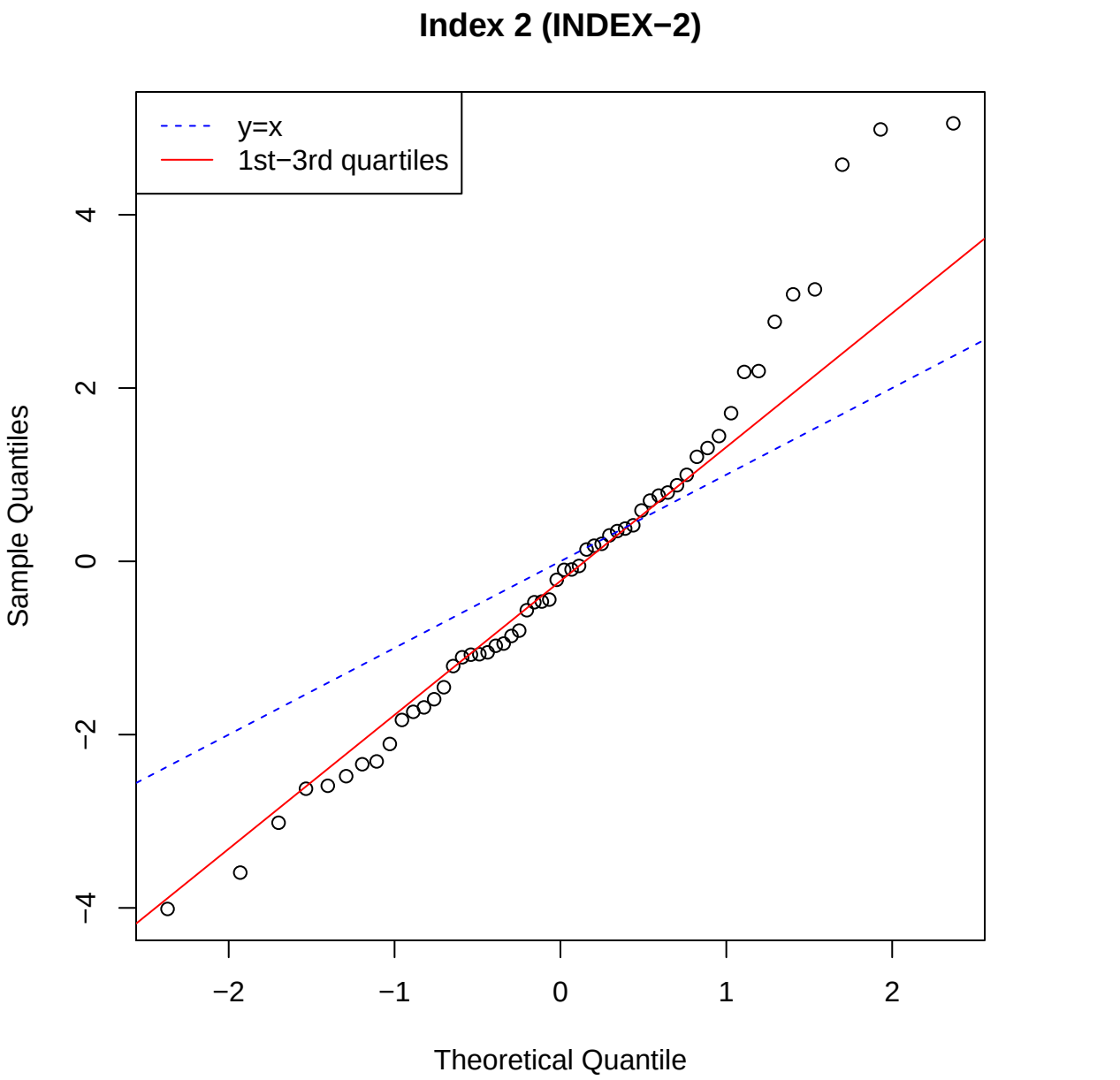
Index 2 (INDEX−2)
y=x
1st−3rd quartiles
Sample Quantiles
Theoretical Quantile
−4
−2
0
2
4
−2
−1
0
1
2

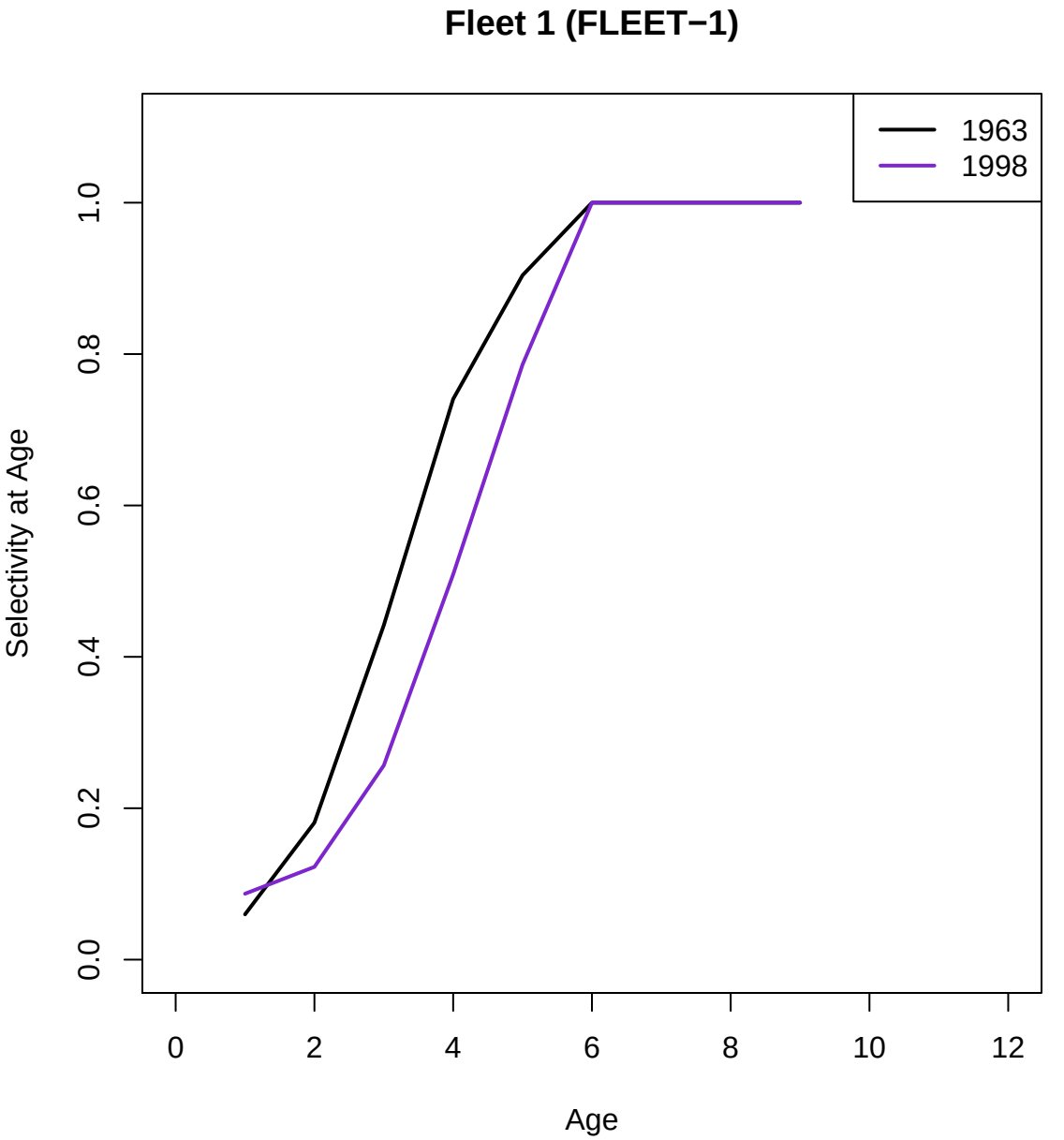
Fleet 1 (FLEET−1)
1963
1998
Selectivity at Age
0.0
0.2
0.4
0.6
0.8
1.0
0
2
4
6
8
10
12
Age

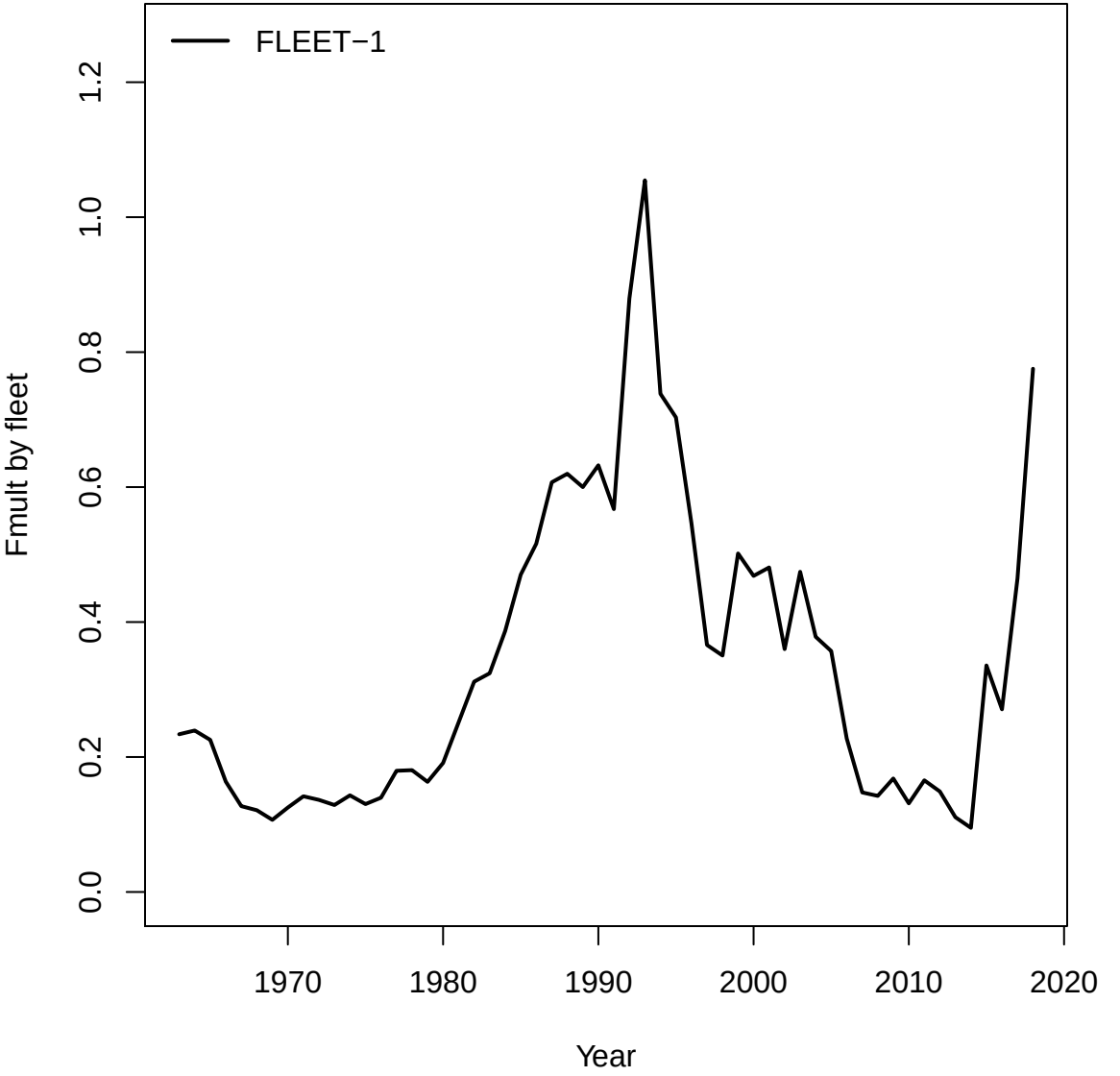
FLEET−1
Fmult by fleet
0.0
0.2
0.4
0.6
0.8
1.0
1.2
1970
1980
1990
2000
2010
2020
Year

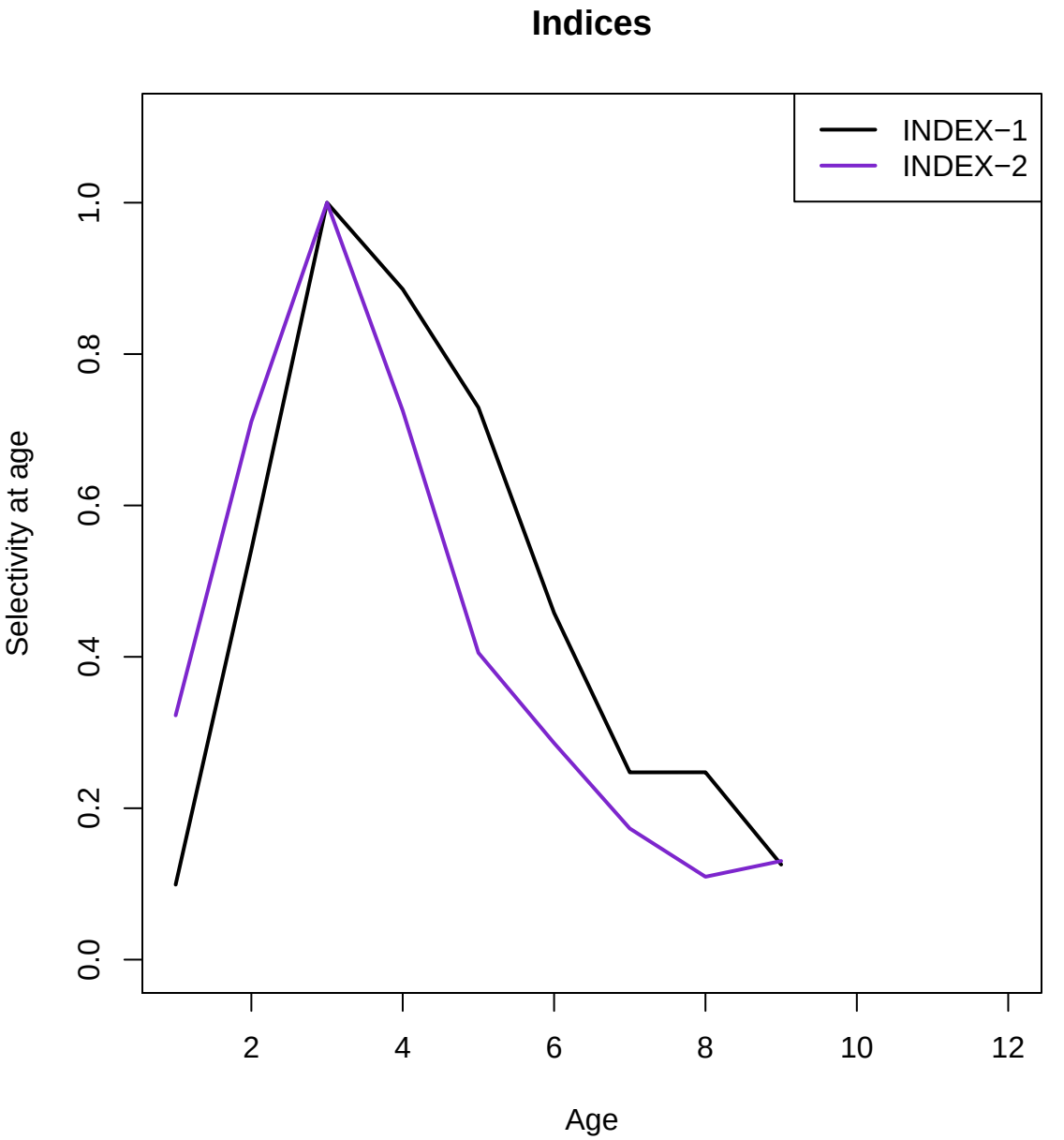
Indices
INDEX−1
INDEX−2
Selectivity at age
0.0
0.2
0.4
0.6
0.8
1.0
2
4
6
8
10
12
Age

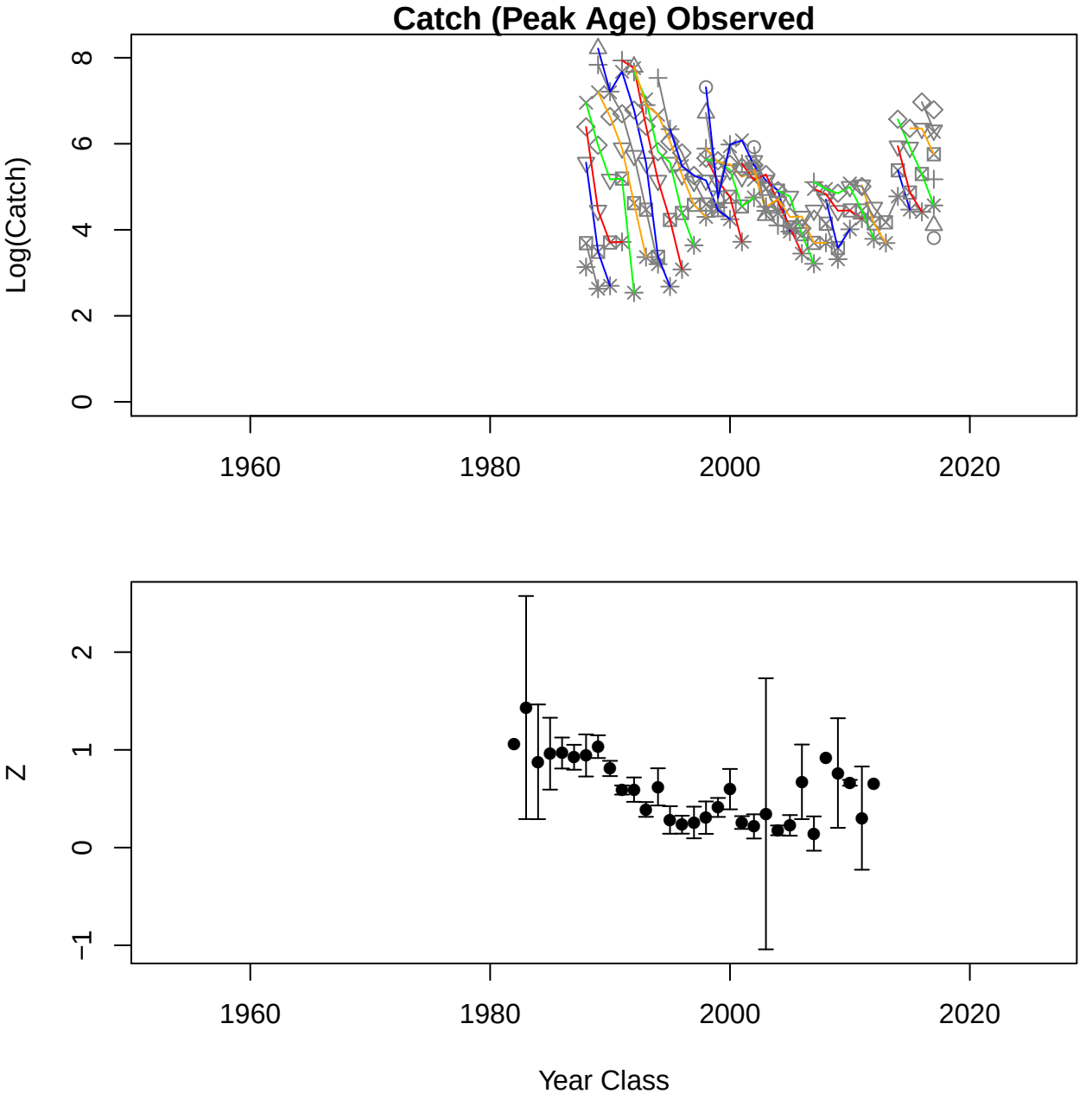
Catch (Peak Age) Observed
Log(Catch)
0
2
4
6
8
1960
1980
2000
2020
Z
−1
0
1
2
1960
1980
2000
2020
Year Class

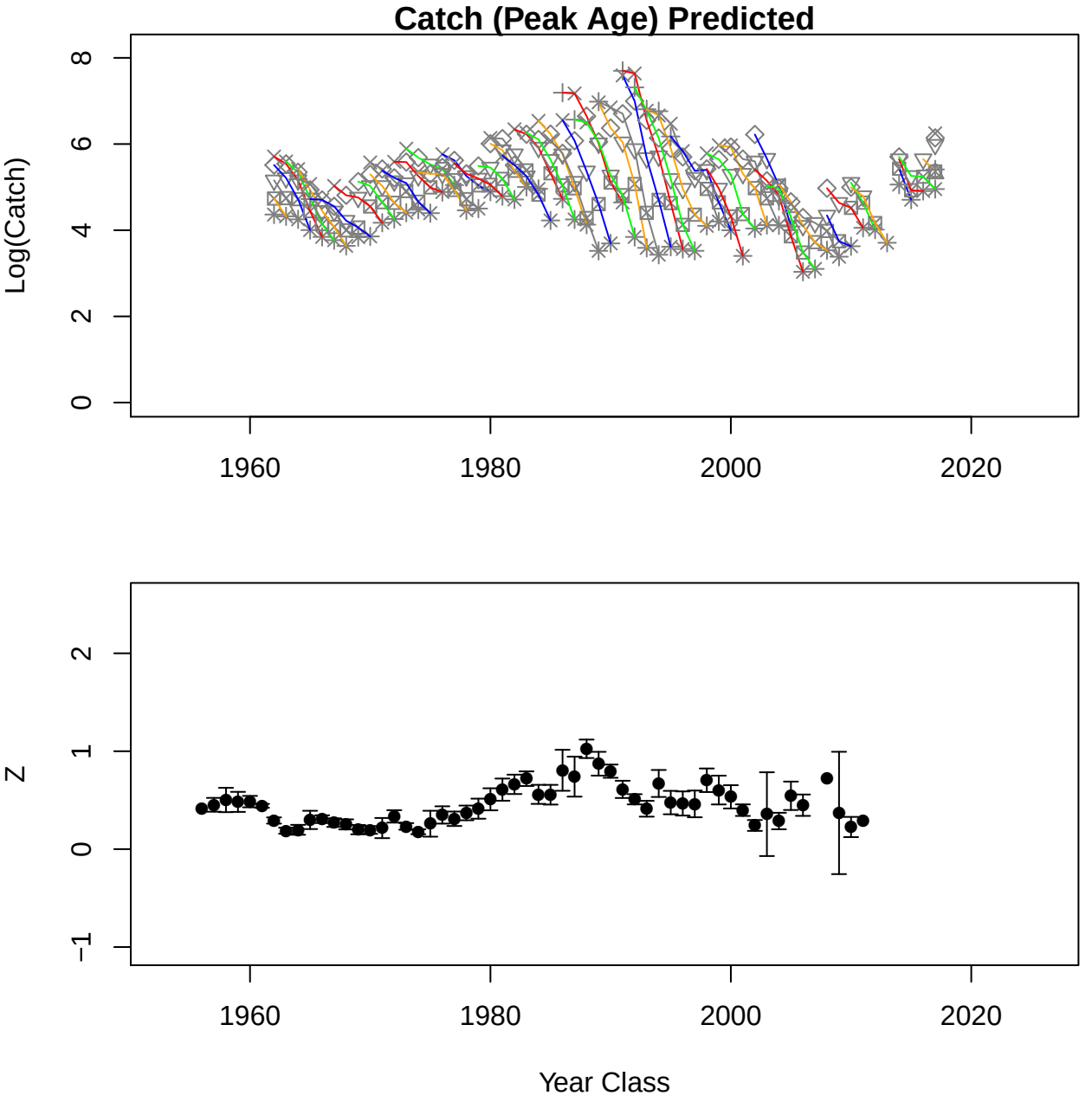
Catch (Peak Age) Predicted
Log(Catch)
0
2
4
6
8
1960
1980
2000
2020
Z
−1
0
1
2
1960
1980
2000
2020
Year Class

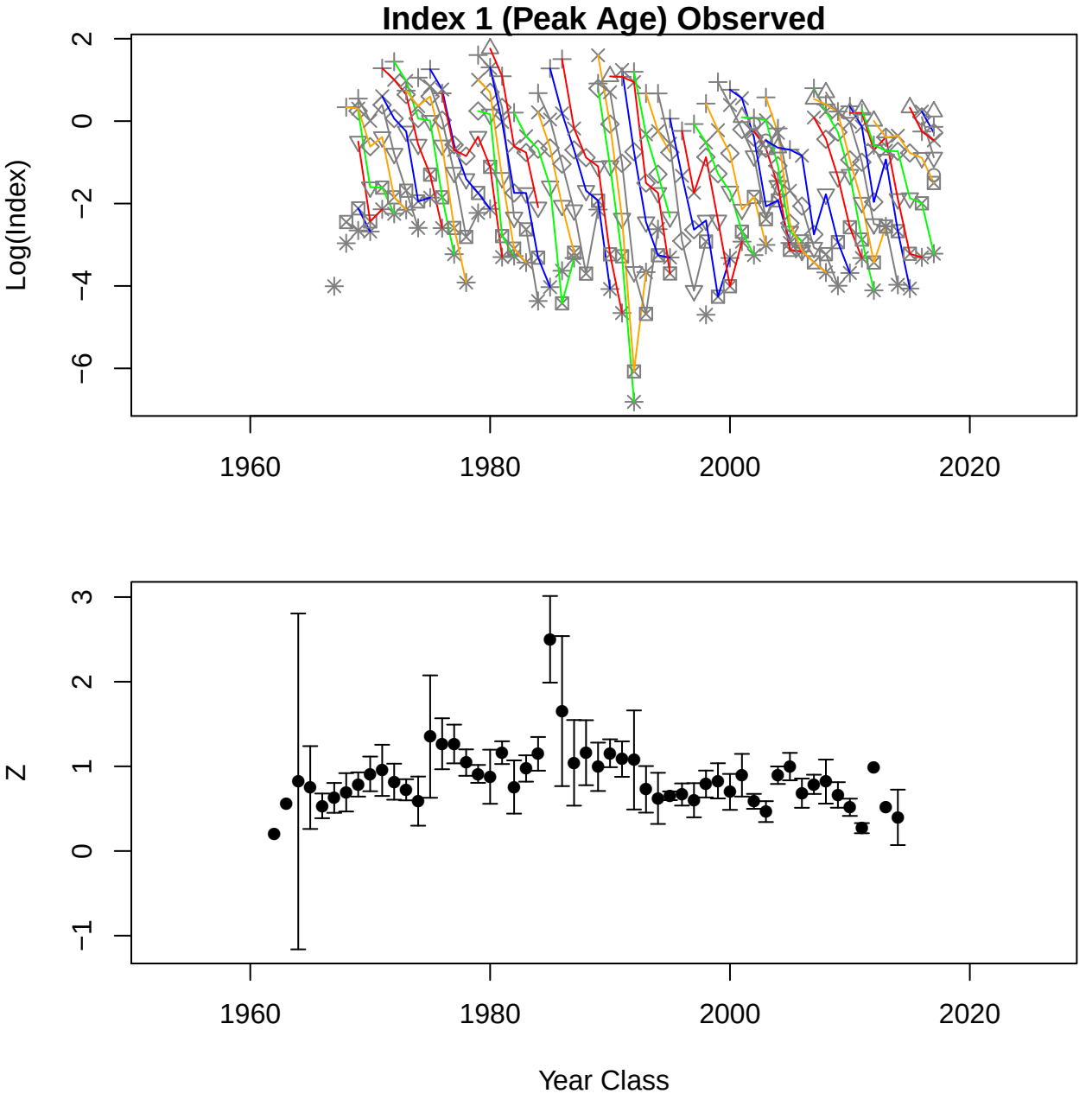
Index 1 (Peak Age) Observed
Log(Index)
2
0
−2
−4
−6
1960
1980
2000
2020
Z
3
2
1
0
−1
1960
1980
2000
2020
Year Class

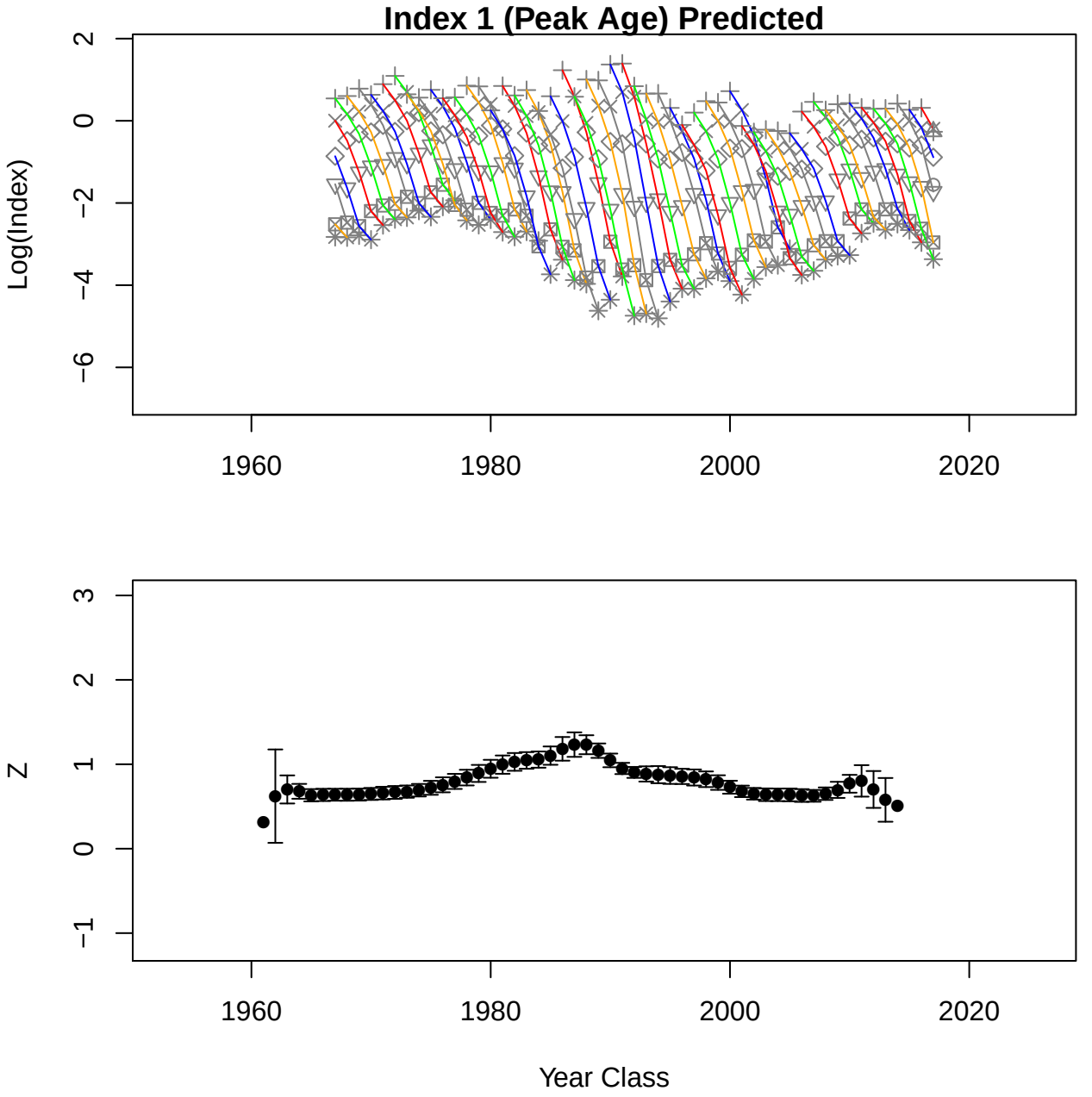
Index 1 (Peak Age) Predicted
Log(Index)
2
0
−2
−4
−6
1960
1980
2000
2020
Z
3
2
1
0
−1
1960
1980
2000
2020
Year Class

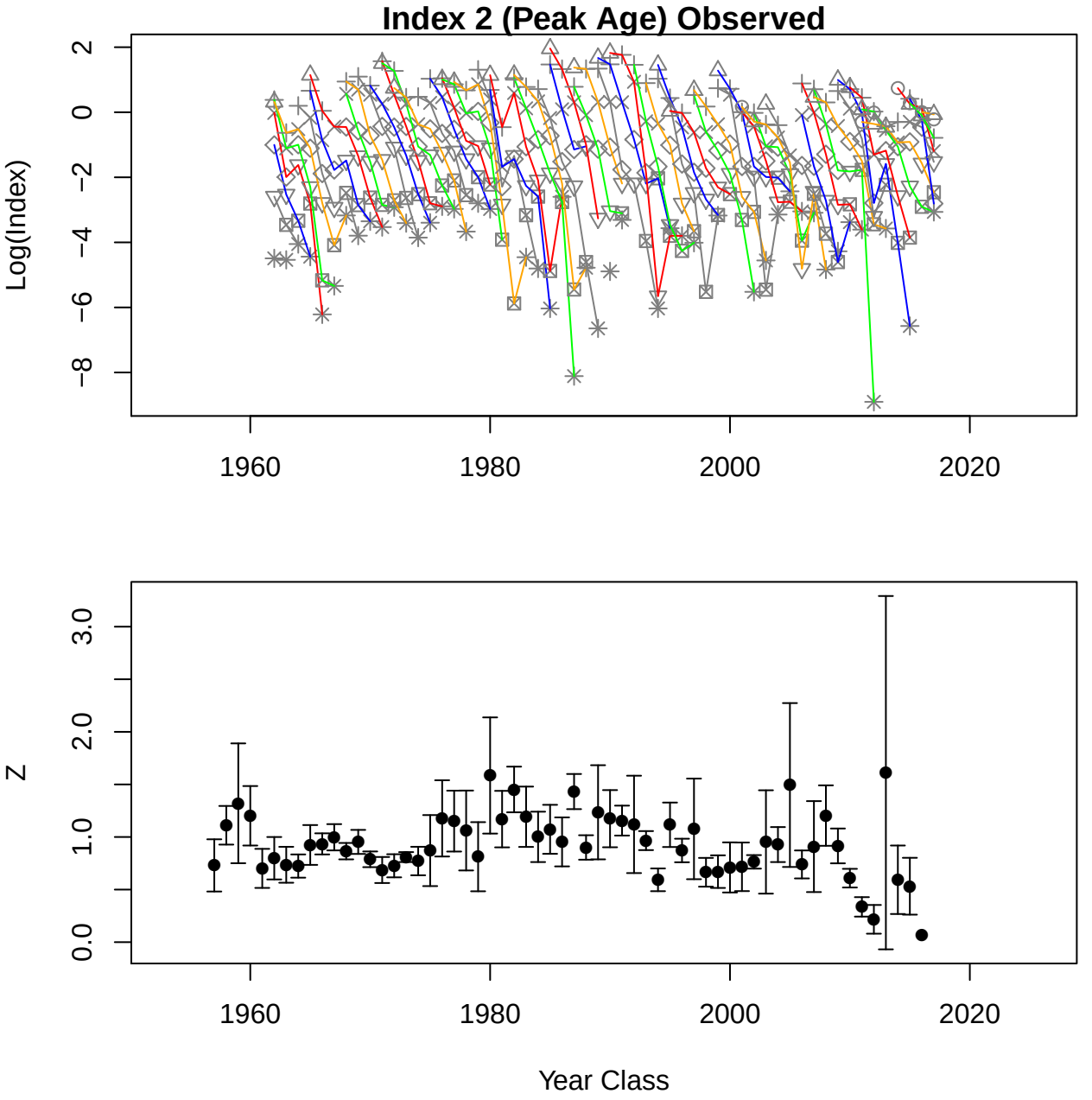
Index 2 (Peak Age) Observed
Log(Index)
2
0
−2
−4
−6
−8
1960
1980
2000
2020
Z
3.0
2.0
1.0
0.0
1960
1980
2000
2020
Year Class

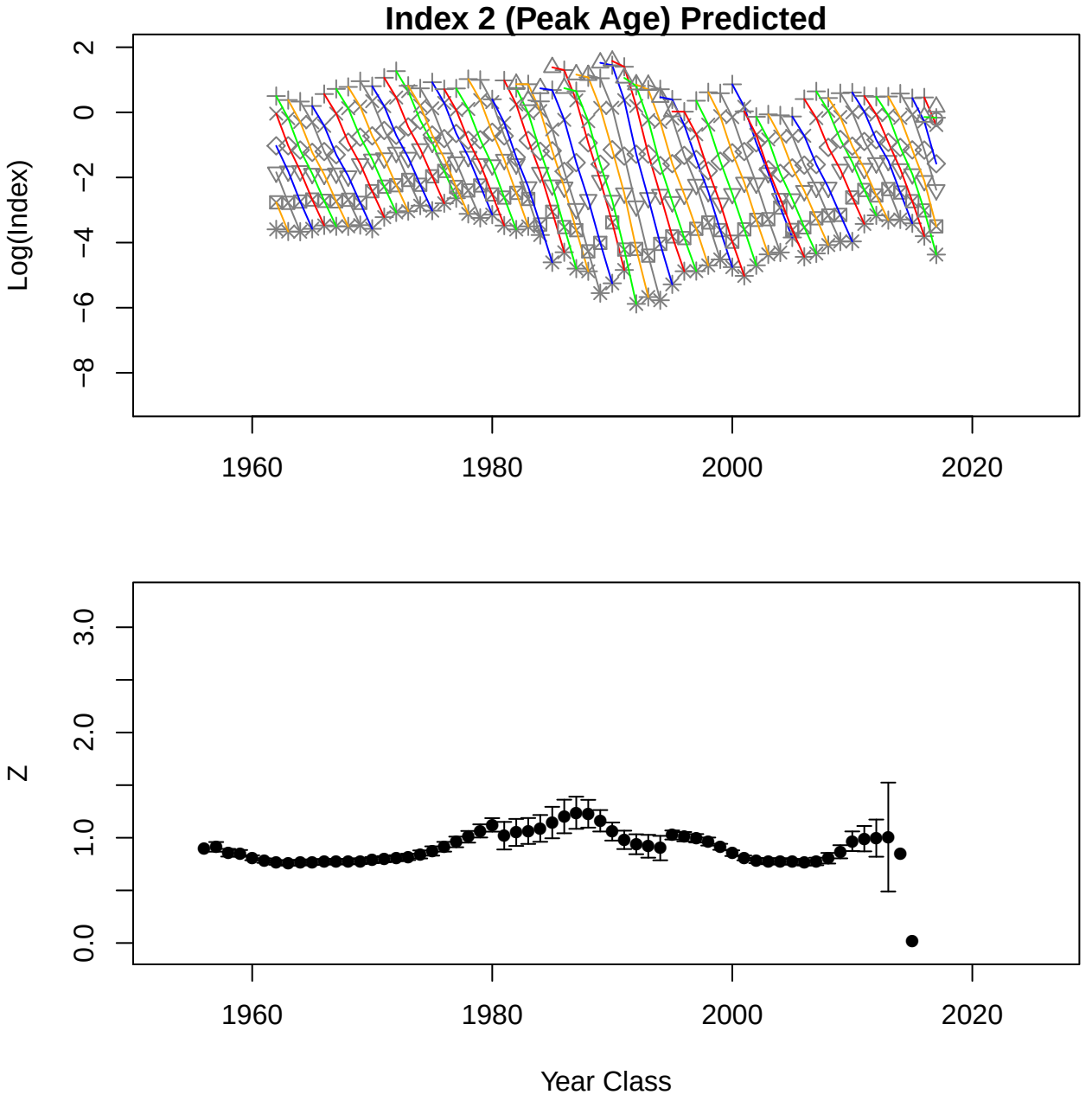
Index 2 (Peak Age) Predicted
Log(Index)
2
0
−2
−4
−6
−8
1960
1980
2000
2020
Z
3.0
2.0
1.0
0.0
1960
1980
2000
2020
Year Class

Catch Observed

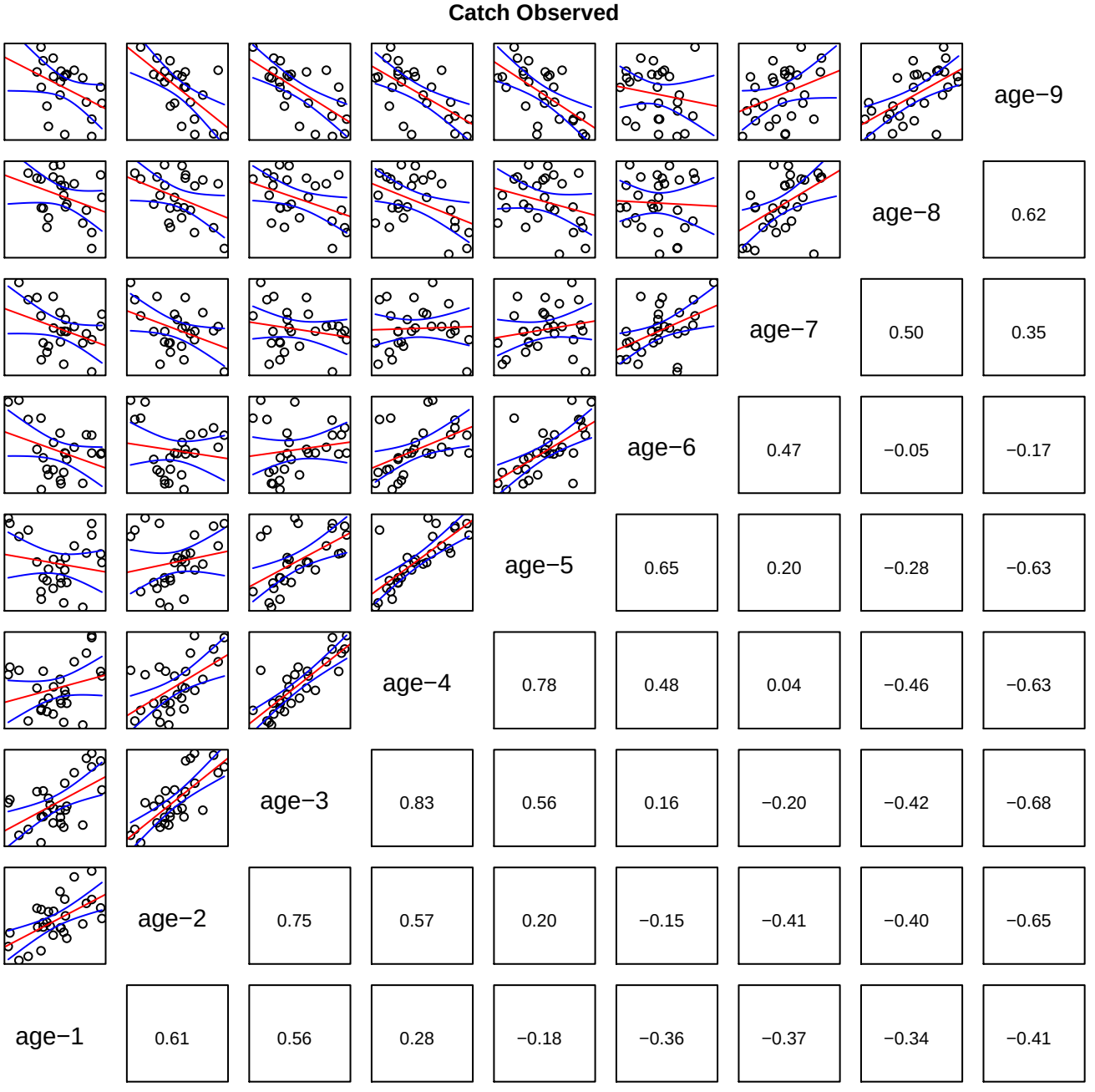

Catch Predicted

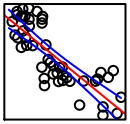
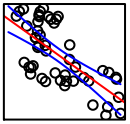
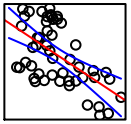
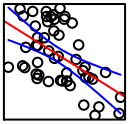
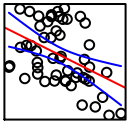
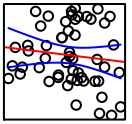
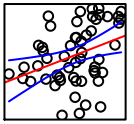
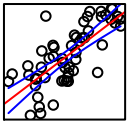
age−9
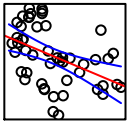
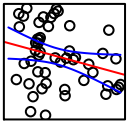
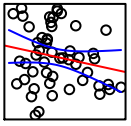
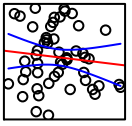
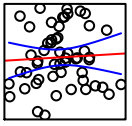
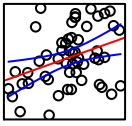
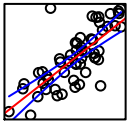
age−8
0.75
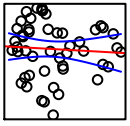
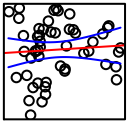
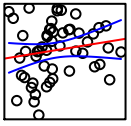
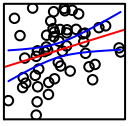
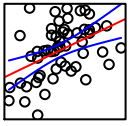
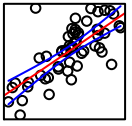
age−7
0.76
0.35
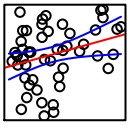
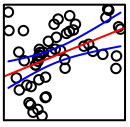
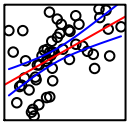
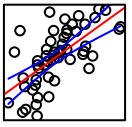
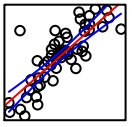
age−6
0.74
0.36
−0.12
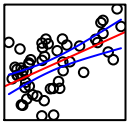
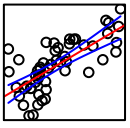
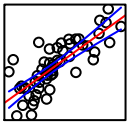
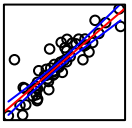
age−5
0.81
0.46
0.05
−0.43
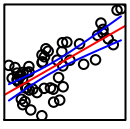
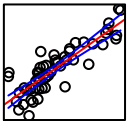
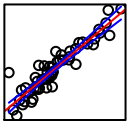
age−4
0.89
0.66
0.30
−0.11
−0.53
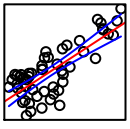
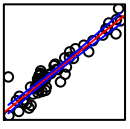
age−3
0.93
0.79
0.55
0.17
−0.20
−0.58
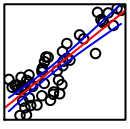
age−2
0.95
0.87
0.72
0.44
0.07
−0.28
−0.69
age−1
0.86
0.78
0.72
0.57
0.31
−0.07
−0.45
−0.82

Index 1 (INDEX−1) Observed

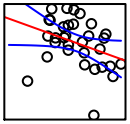
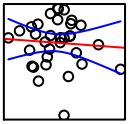
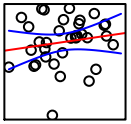
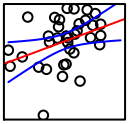
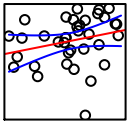
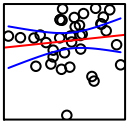
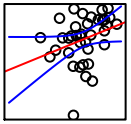
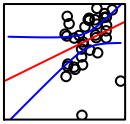

age−9

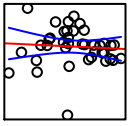
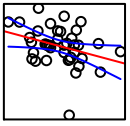
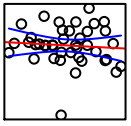
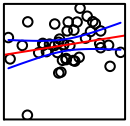
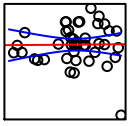
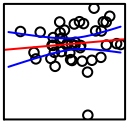
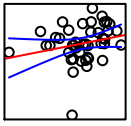

age−8

0.31

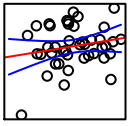
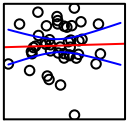
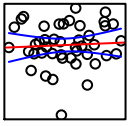
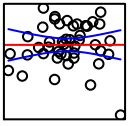
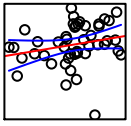
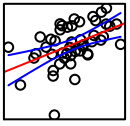

age−7

0.24

0.31

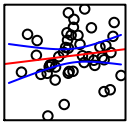
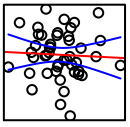
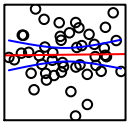
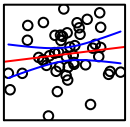
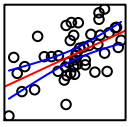

age−6

0.48

0.11

0.12

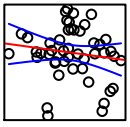
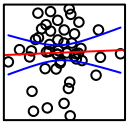
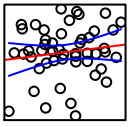
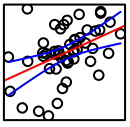

age−5

0.57

0.23

0.01

0.25

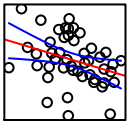
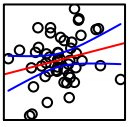
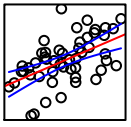

age−4

0.45

0.14

0.00

0.22

0.37

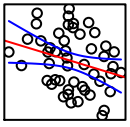
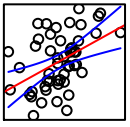

age−3

0.54

0.14

0.01

0.06

−0.08

0.16

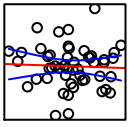

age−2

0.45

0.24

0.04

−0.05

0.03

−0.32

−0.07

age−1

−0.04

−0.28

−0.33

−0.14

0.13

0.20

−0.07

−0.34

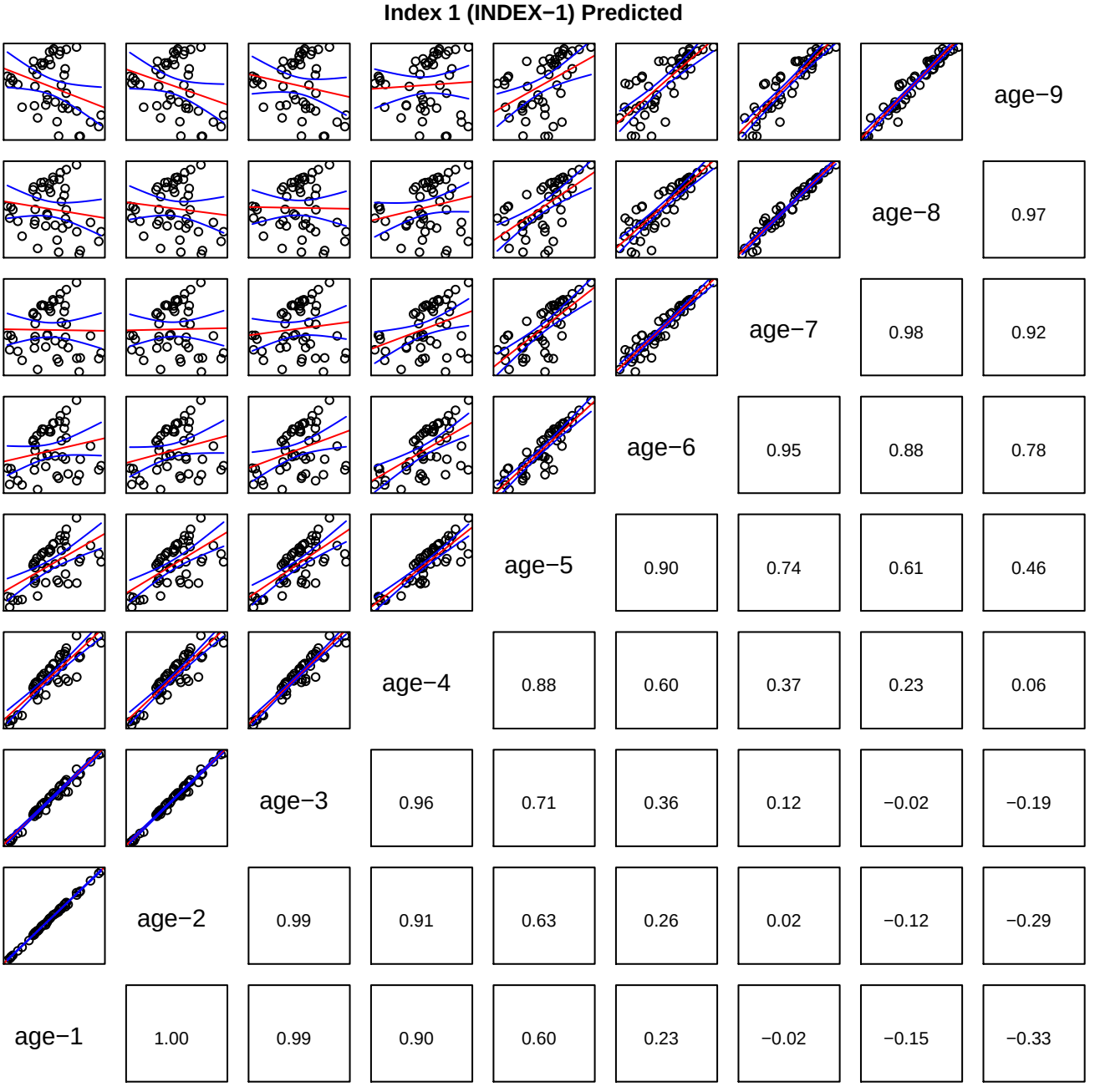
Index 1 (INDEX−1) Predicted
age−9
age−8
0.97
age−7
0.98
0.92
age−6
0.95
0.88
0.78
age−5
0.90
0.74
0.61
0.46
age−4
0.88
0.60
0.37
0.23
0.06
age−3
0.96
0.71
0.36
0.12
−0.02
−0.19
age−2
0.99
0.91
0.63
0.26
0.02
−0.12
−0.29
age−1
1.00
0.99
0.90
0.60
0.23
−0.02
−0.15
−0.33

Index 2 (INDEX−2) Observed

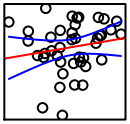
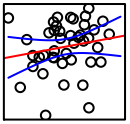
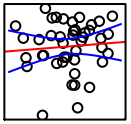
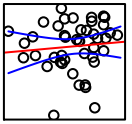
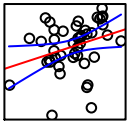
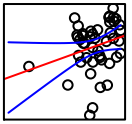
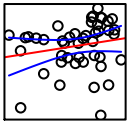
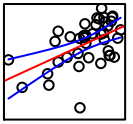
age−9

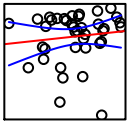
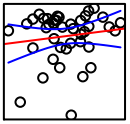
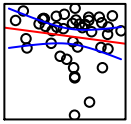
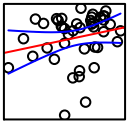
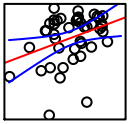
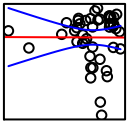
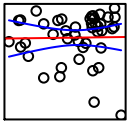
age−8 0.54

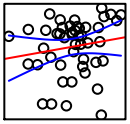
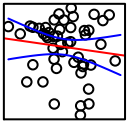
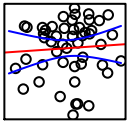
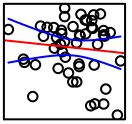
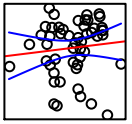
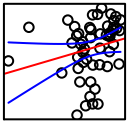
age−7 0.02 0.19

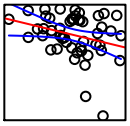
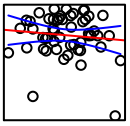
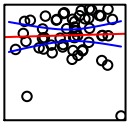
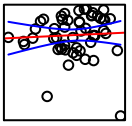
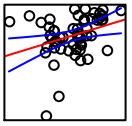
age−6 0.23 0.00 0.27

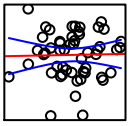
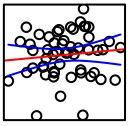
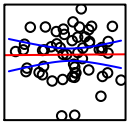
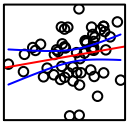
age−5 0.33 0.10 0.35 0.31

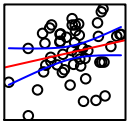
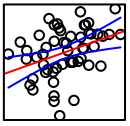
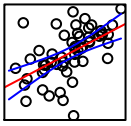
age−4 0.19 0.06 −0.10 0.22 0.09

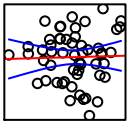
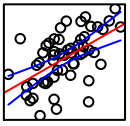
age−3 0.55 0.01 0.03 0.06 −0.15 0.08

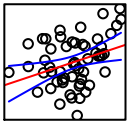
age−2 0.56 0.37 0.11 −0.11 −0.13 0.14 0.18

age−1 0.34 0.03 0.23 0.02 −0.28 0.16 0.12 0.17

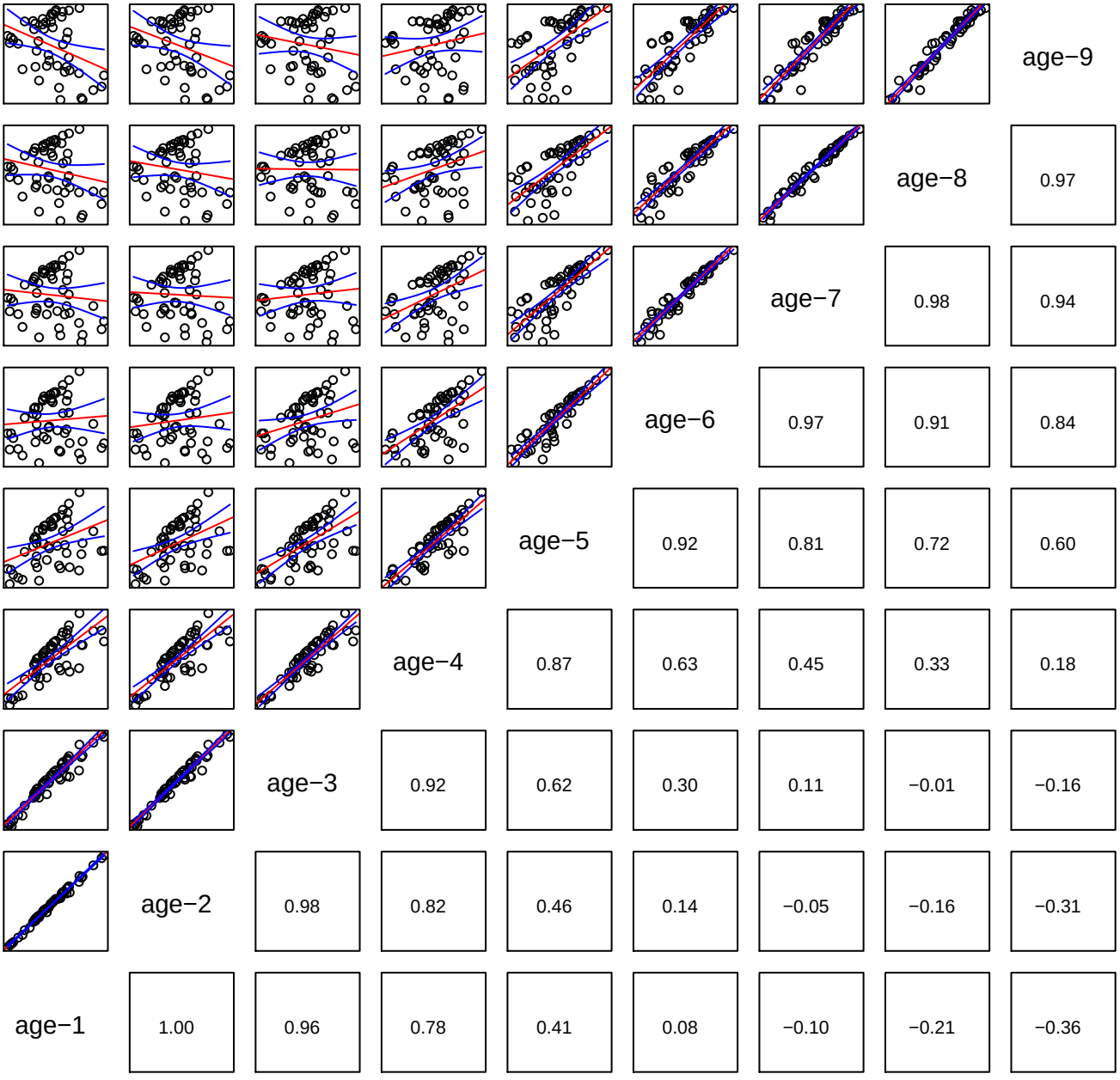
Index 2 (INDEX−2) Predicted
age−9
age−8
0.97
age−7
0.98
0.94
age−6
0.97
0.91
0.84
age−5
0.92
0.81
0.72
0.60
age−4
0.87
0.63
0.45
0.33
0.18
age−3
0.92
0.62
0.30
0.11
−0.01
−0.16
age−2
0.98
0.82
0.46
0.14
−0.05
−0.16
−0.31
age−1
1.00
0.96
0.78
0.41
0.08
−0.10
−0.21
−0.36

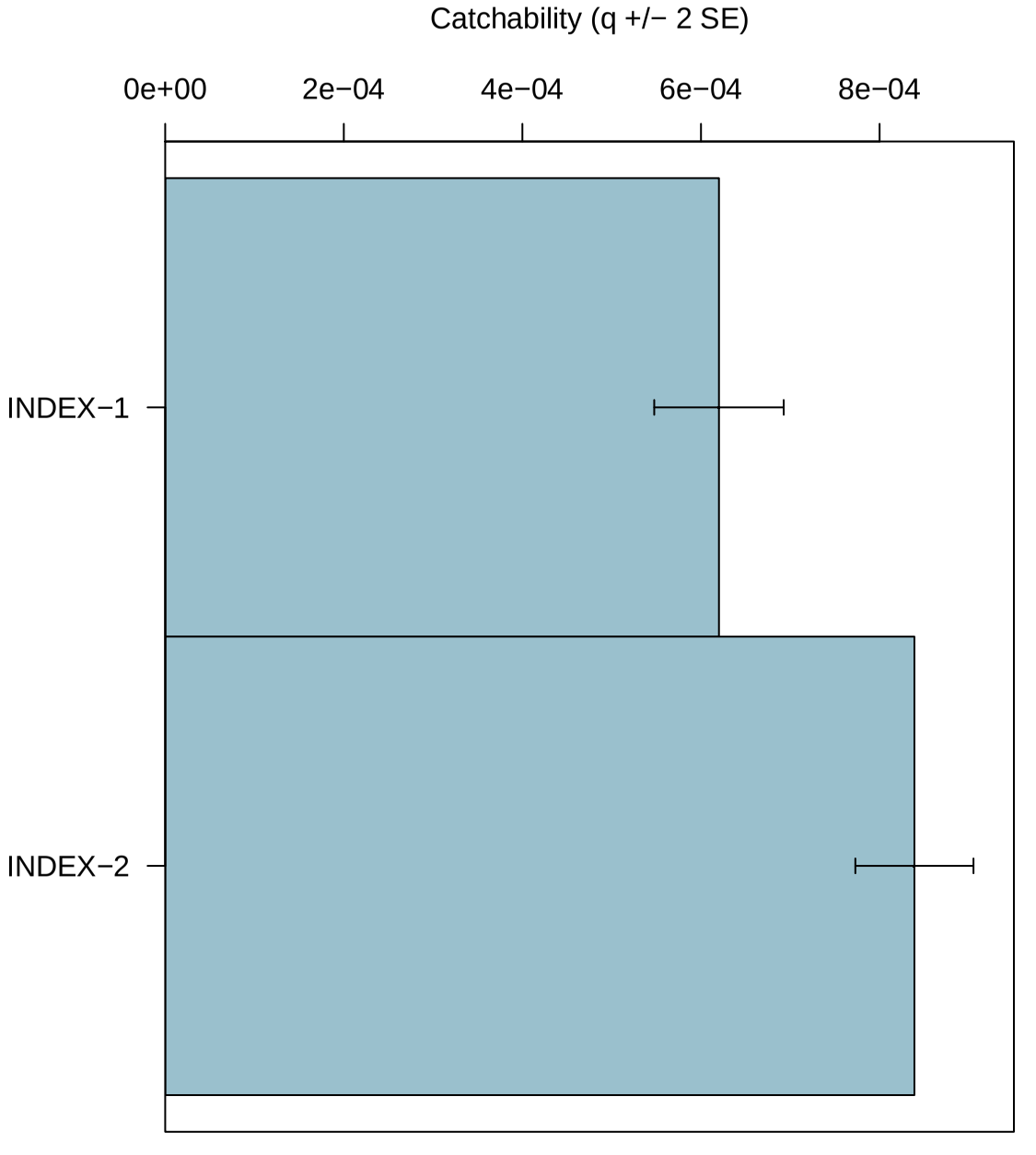
Catchability (q +/− 2 SE)
0e+00
2e−04
4e−04
6e−04
8e−04
INDEX−1
INDEX−2

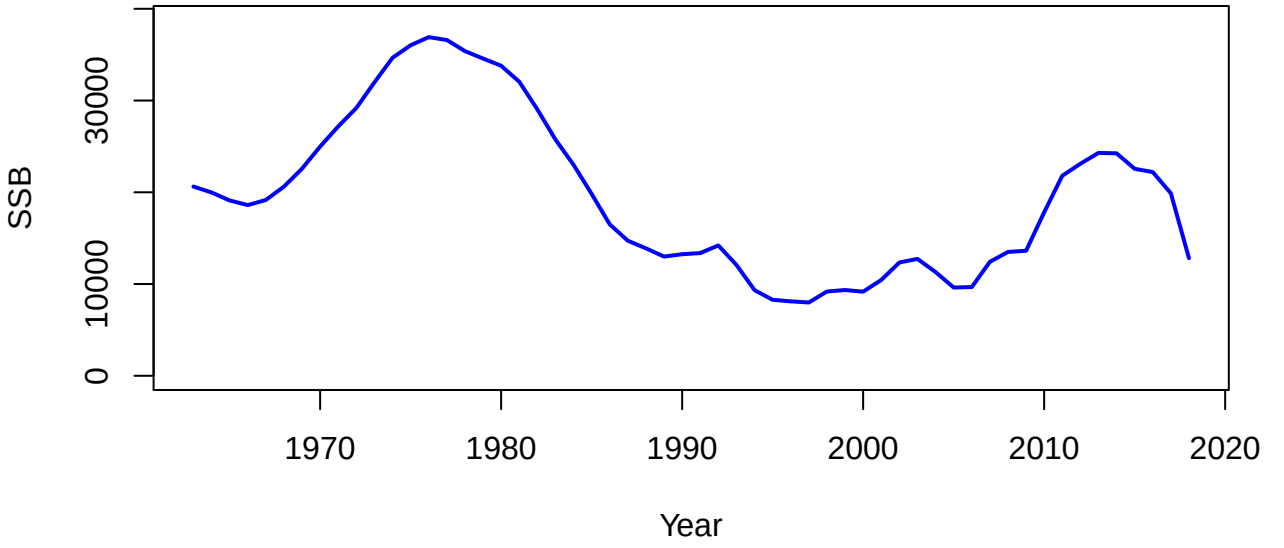
SSB
0
10000
30000
1970
1980
1990
2000
2010
2020
Year

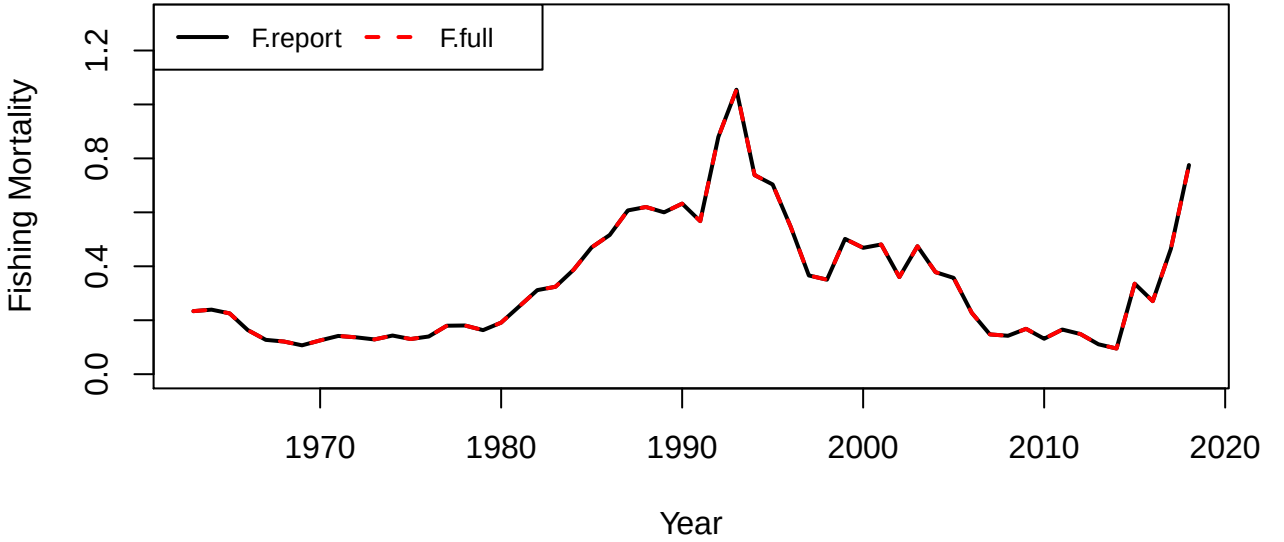
F.report
F.full
Fishing Mortality
0.0
0.4
0.8
1.2
1970
1980
1990
2000
2010
2020
Year

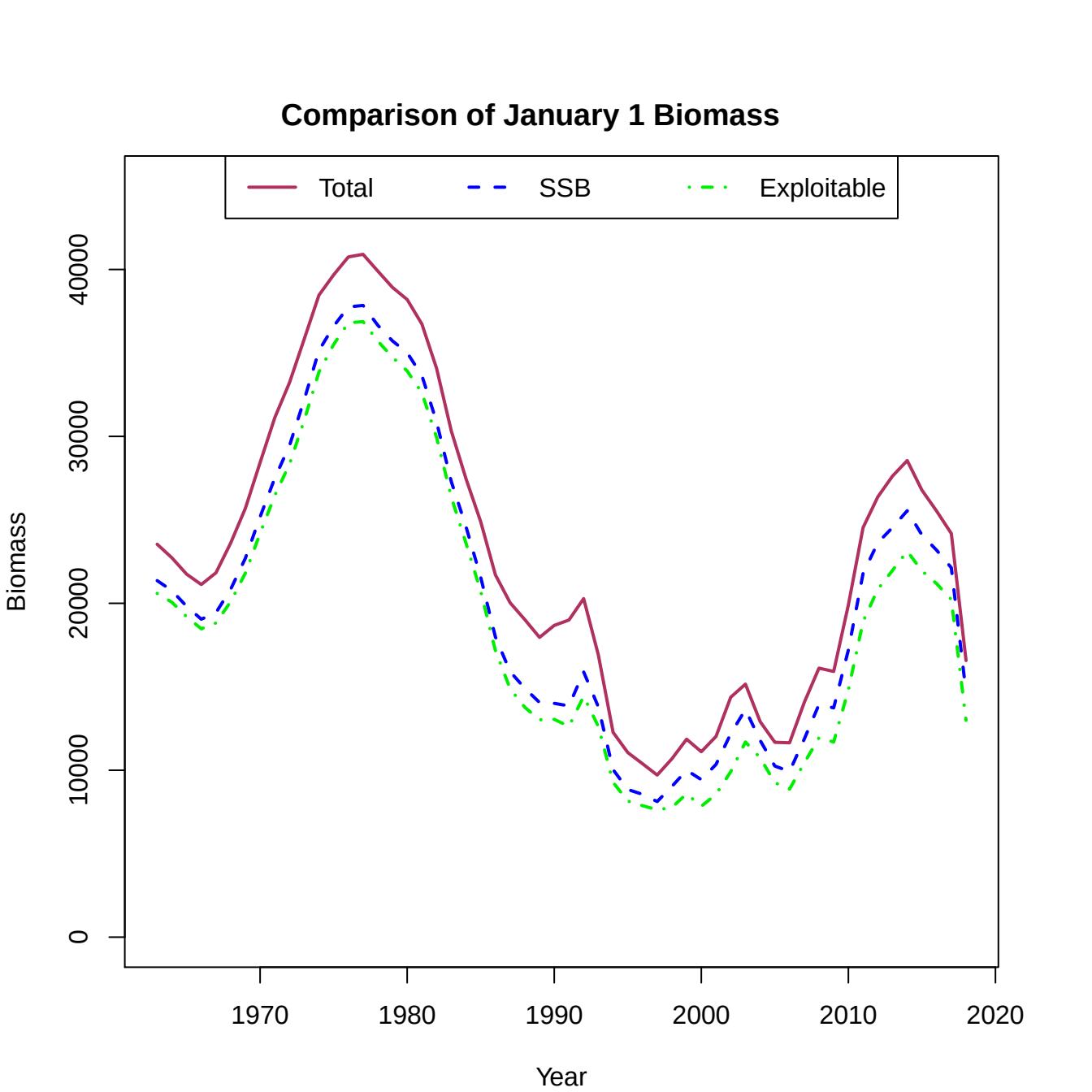
Comparison of January 1 Biomass
Total
SSB
Exploitable
Biomass
0
10000
20000
30000
40000
1970
1980
1990
2000
2010
2020
Year

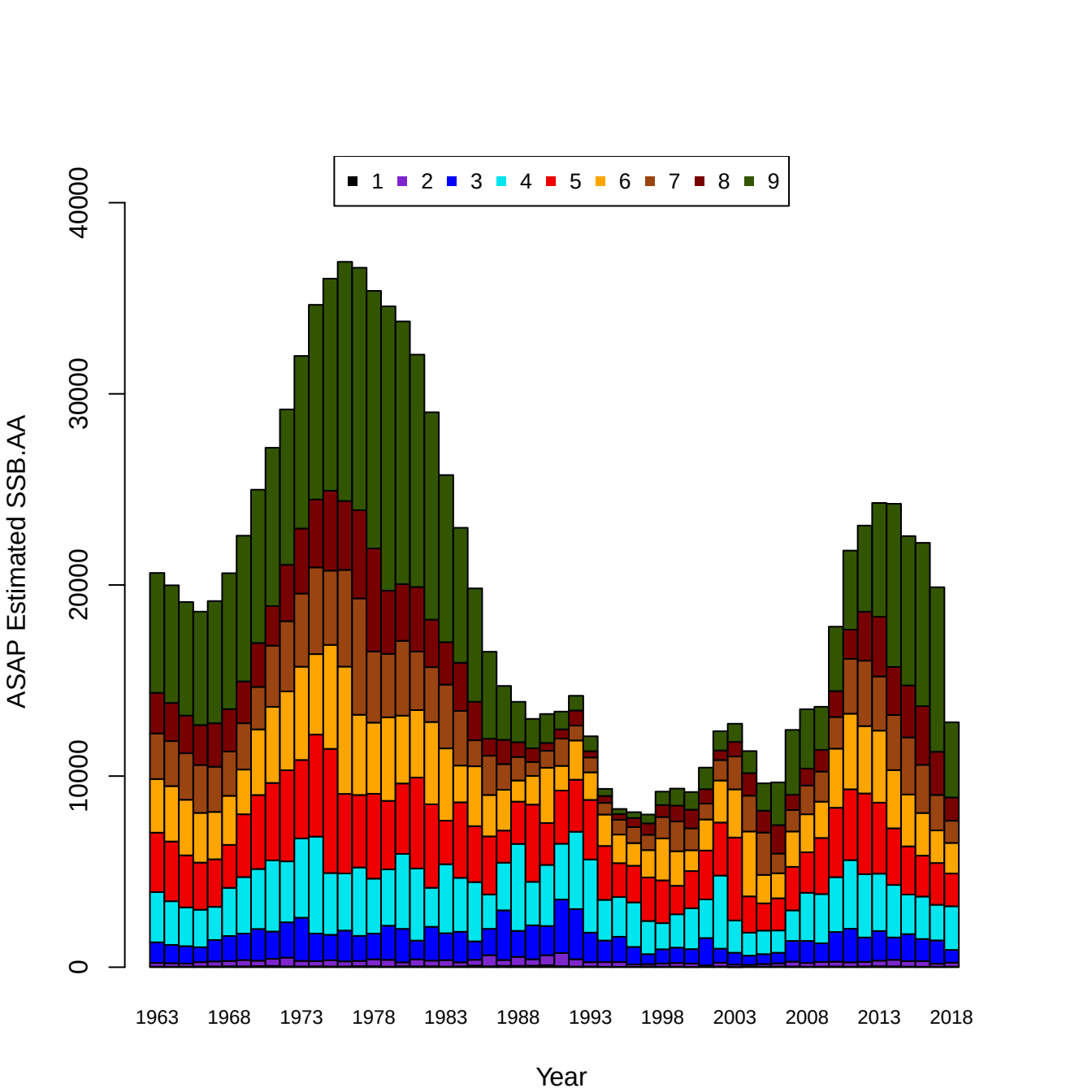
1 2 3 4 5 6 7 8 9
ASAP Estimated SSB.AA
0
10000
20000
30000
40000
1963
1968
1973
1978
1983
1988
1993
1998
2003
2008
2013
2018
Year

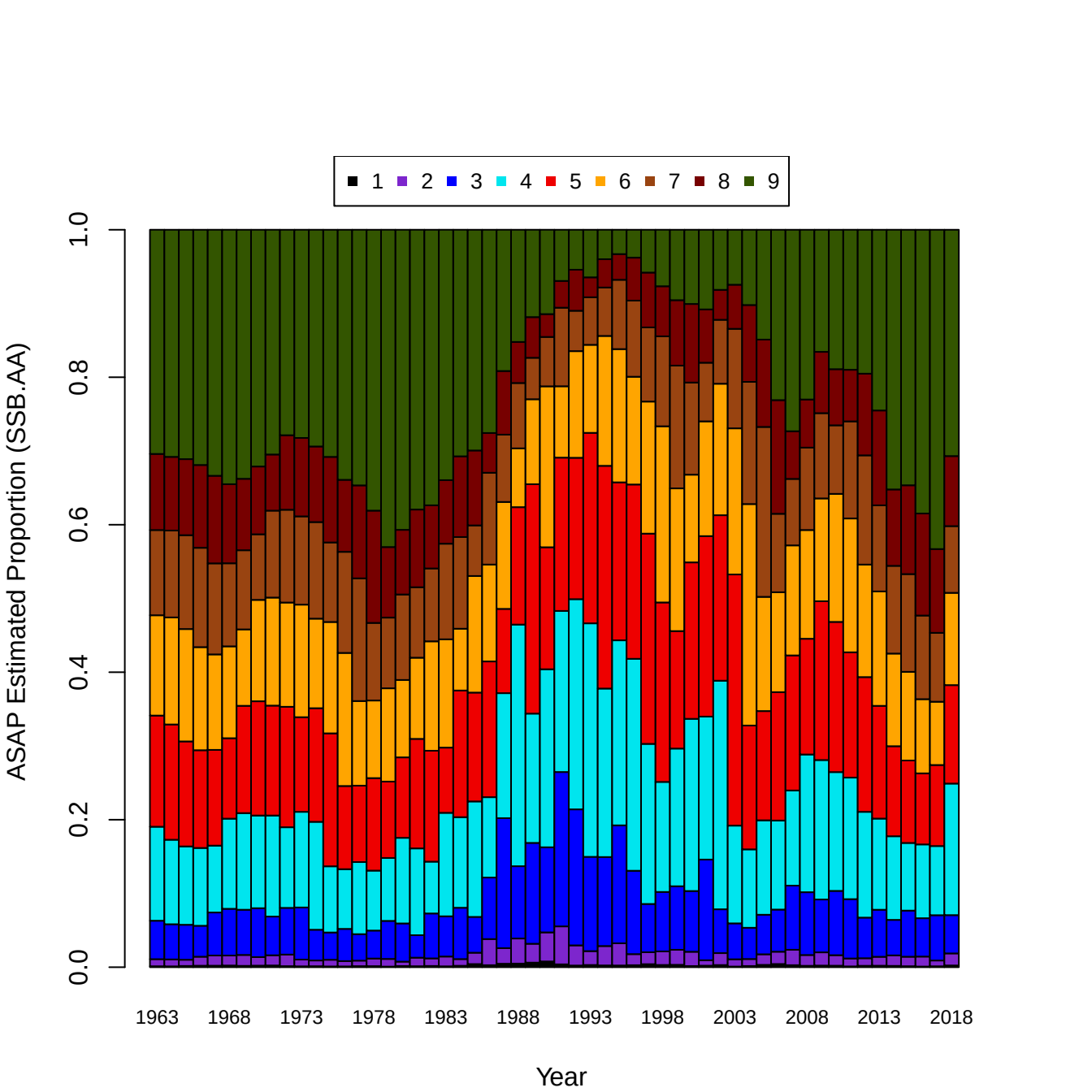
1 2 3 4 5 6 7 8 9
ASAP Estimated Proportion (SSB.AA)
0.0
0.2
0.4
0.6
0.8
1.0
1963
1968
1973
1978
1983
1988
1993
1998
2003
2008
2013
2018
Year

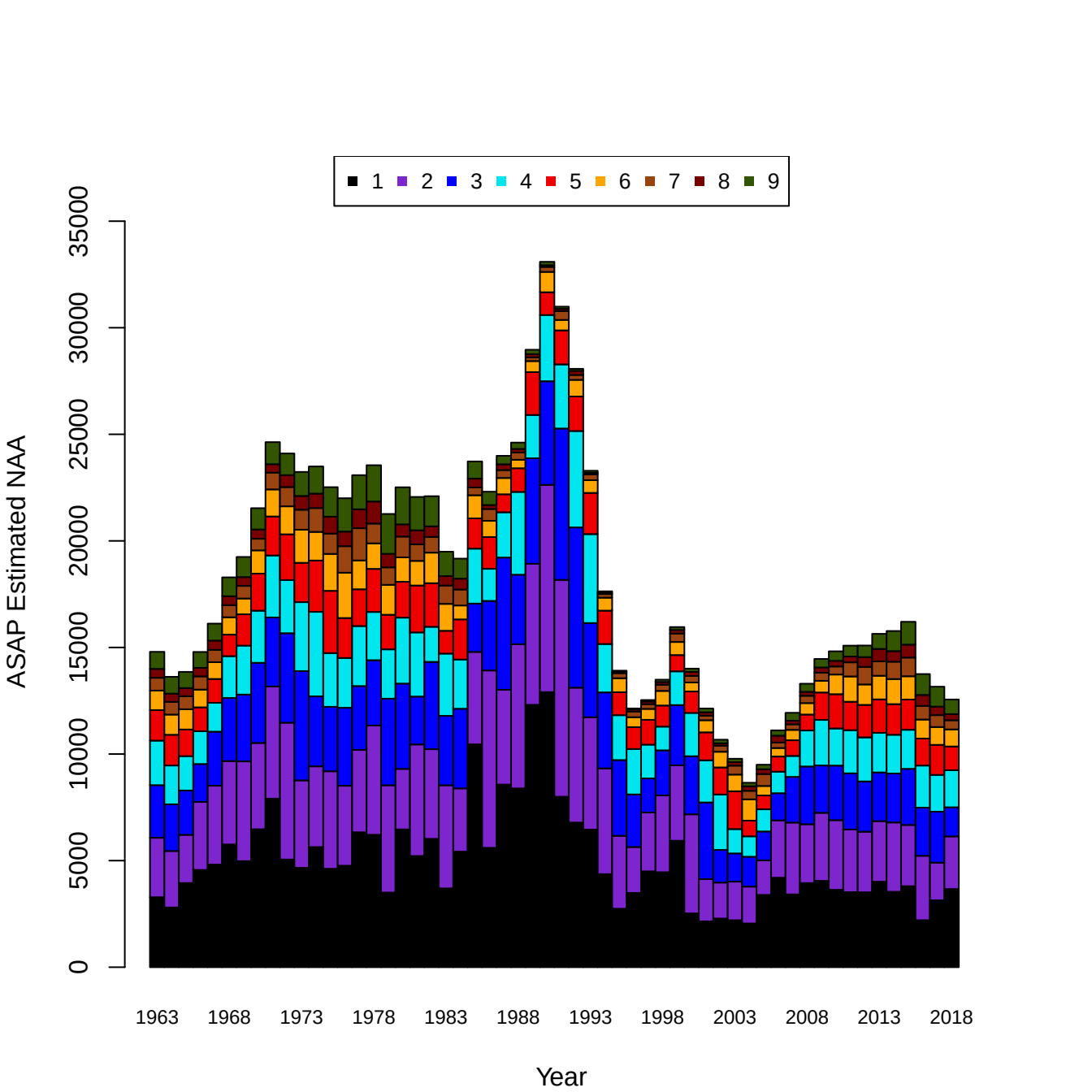
1 2 3 4 5 6 7 8 9
ASAP Estimated NAA
0
5000
10000
15000
20000
25000
30000
35000
1963
1968
1973
1978
1983
1988
1993
1998
2003
2008
2013
2018
Year

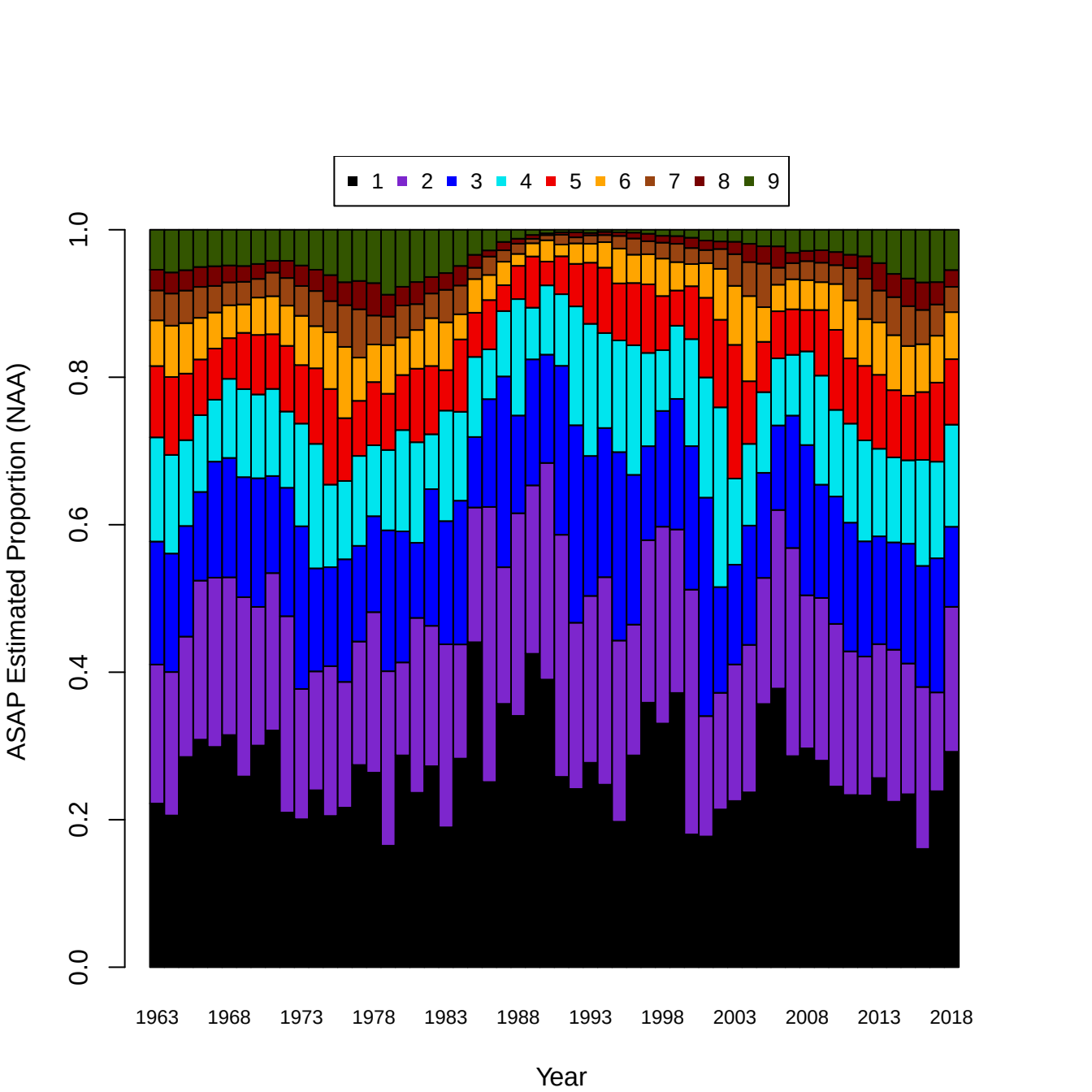
1 2 3 4 5 6 7 8 9
ASAP Estimated Proportion (NAA)
0.0
0.2
0.4
0.6
0.8
1.0
1963
1968
1973
1978
1983
1988
1993
1998
2003
2008
2013
2018
Year

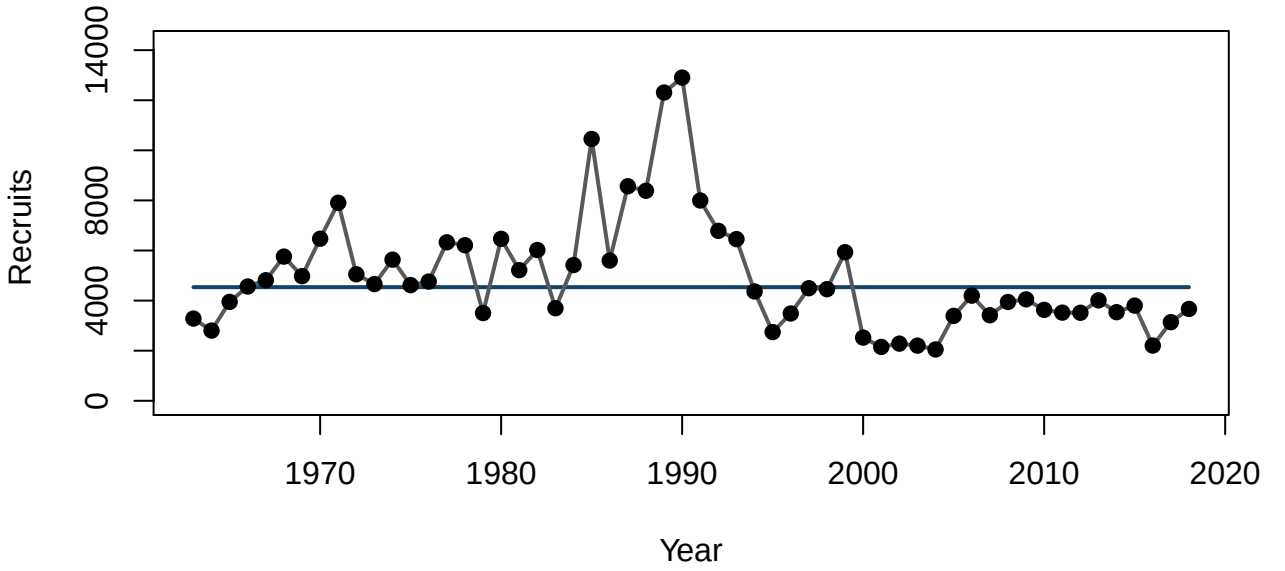
Recruits
0
4000
8000
14000
1970
1980
1990
2000
2010
2020
Year

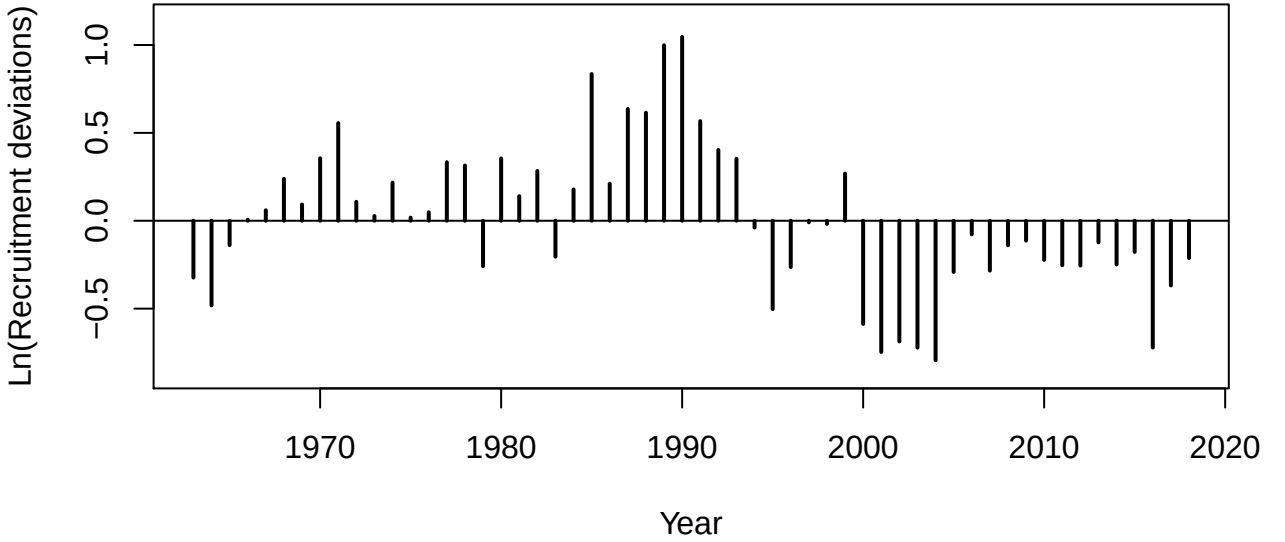
Ln(Recruitment deviations)
−0.5
0.0
0.5
1.0
1970
1980
1990
2000
2010
2020
Year

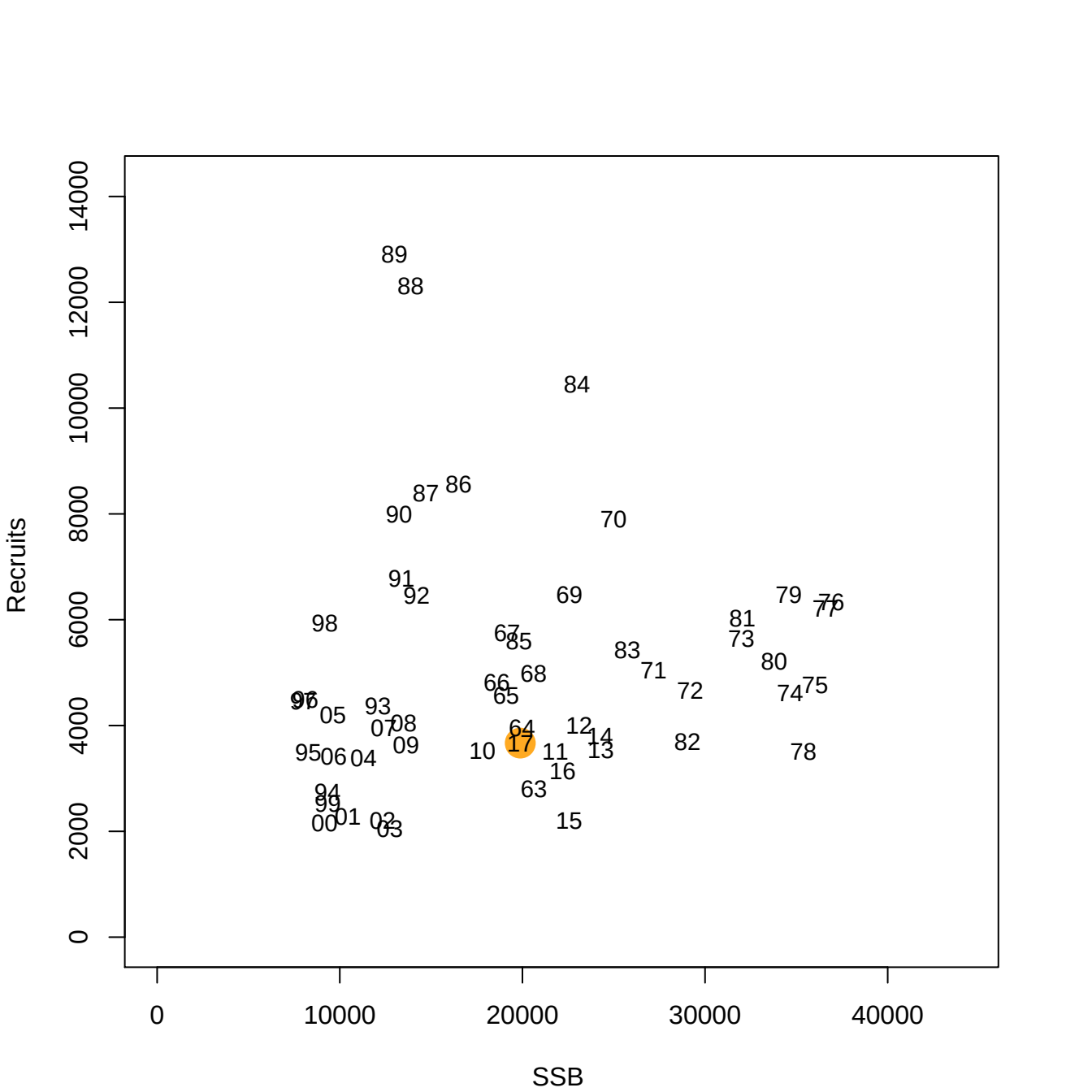
Recruits
SSB
0
2000
4000
6000
8000
10000
12000
14000
0
10000
20000
30000
40000
89
88
84
87
86
90
70
91
92
69
79
76
77
98
81
73
67
85
83
80
71
68
66
65
72
74
75
96
05
93
07
08
64
12
14
95
06
04
09
10
17
11
13
82
78
16
63
94
99
00
01
02
03
15

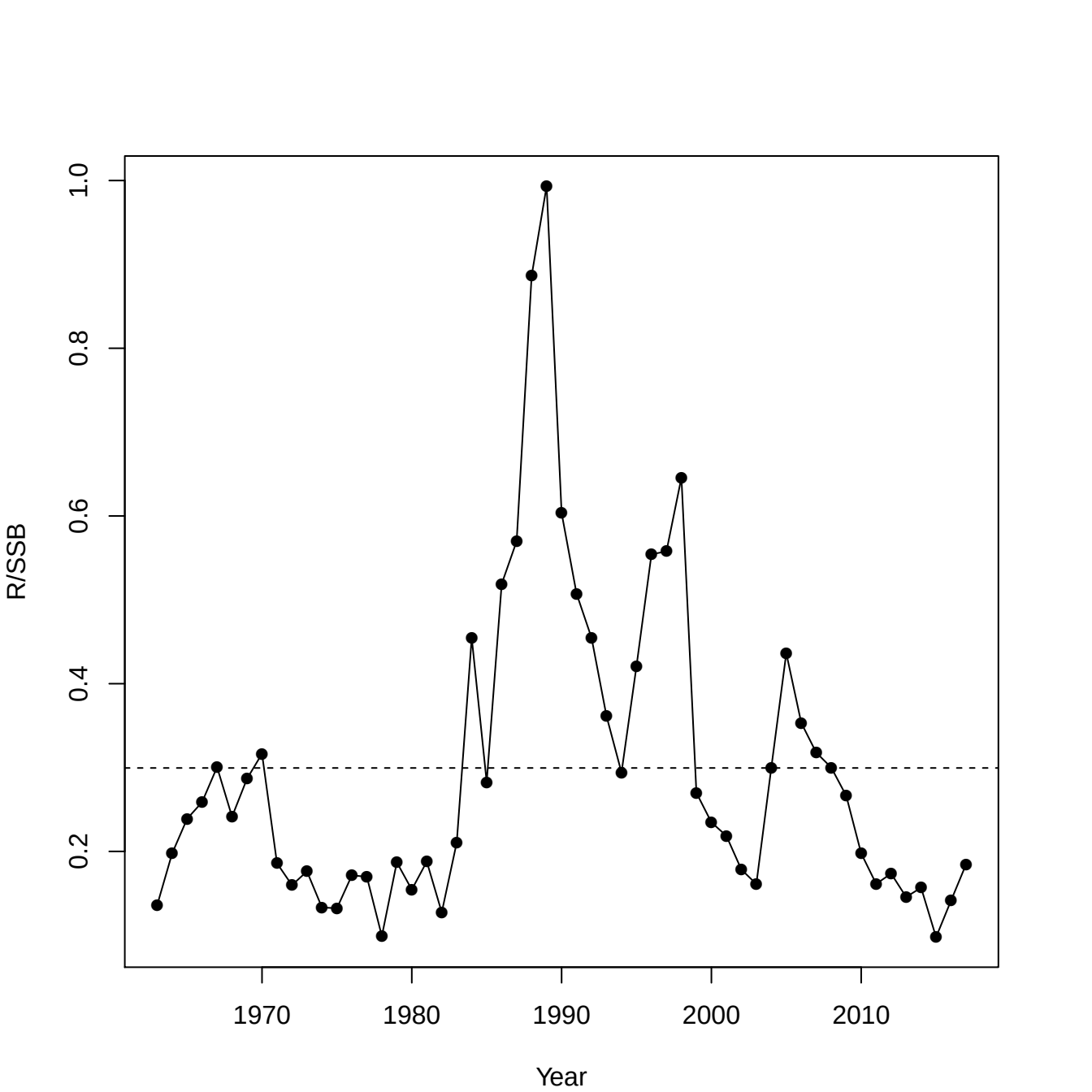
R/SSB
0.2
0.4
0.6
0.8
1.0
1970
1980
1990
2000
2010
Year

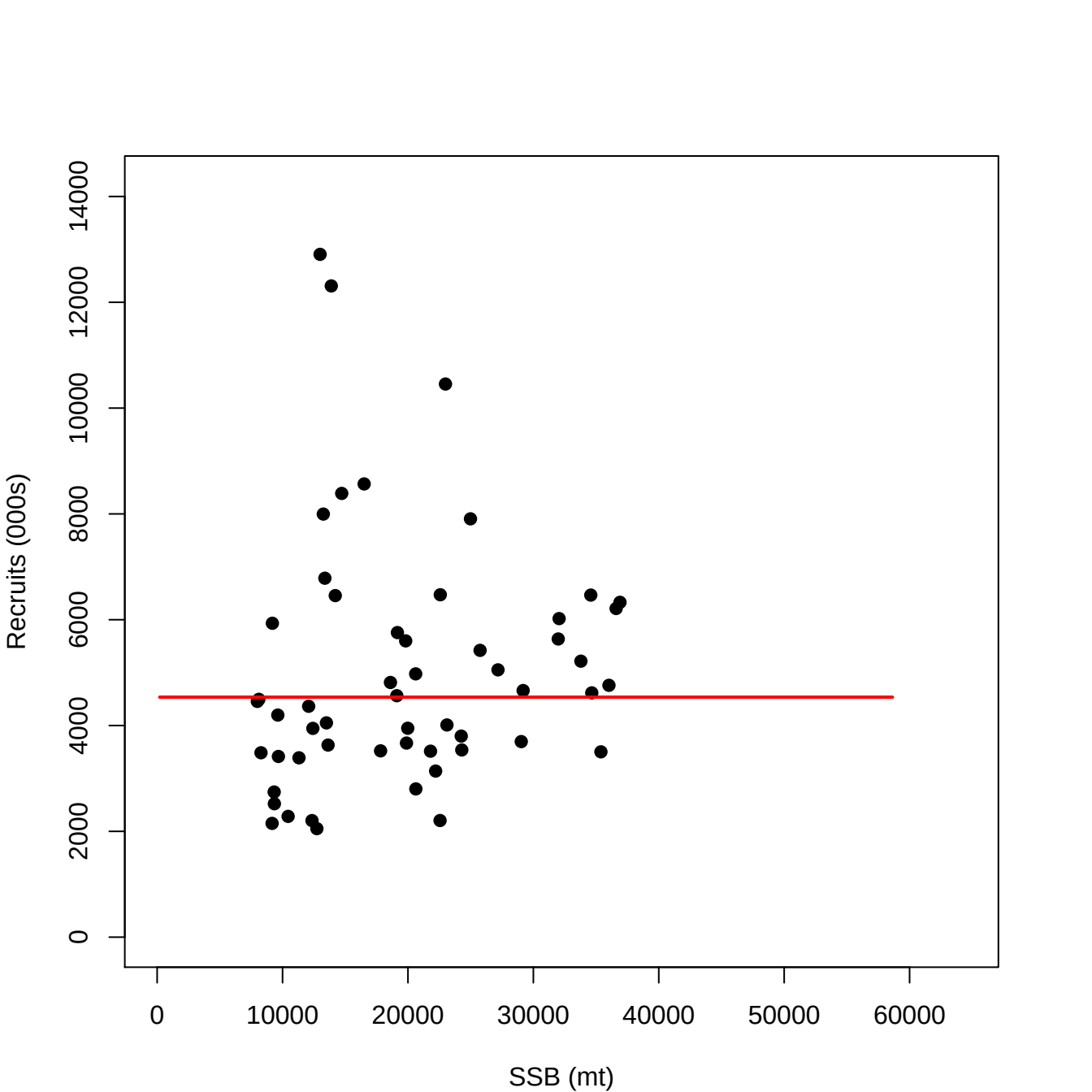
Recruits (000s)
0
2000
4000
6000
8000
10000
12000
14000
0
10000
20000
30000
40000
50000
60000
SSB (mt)

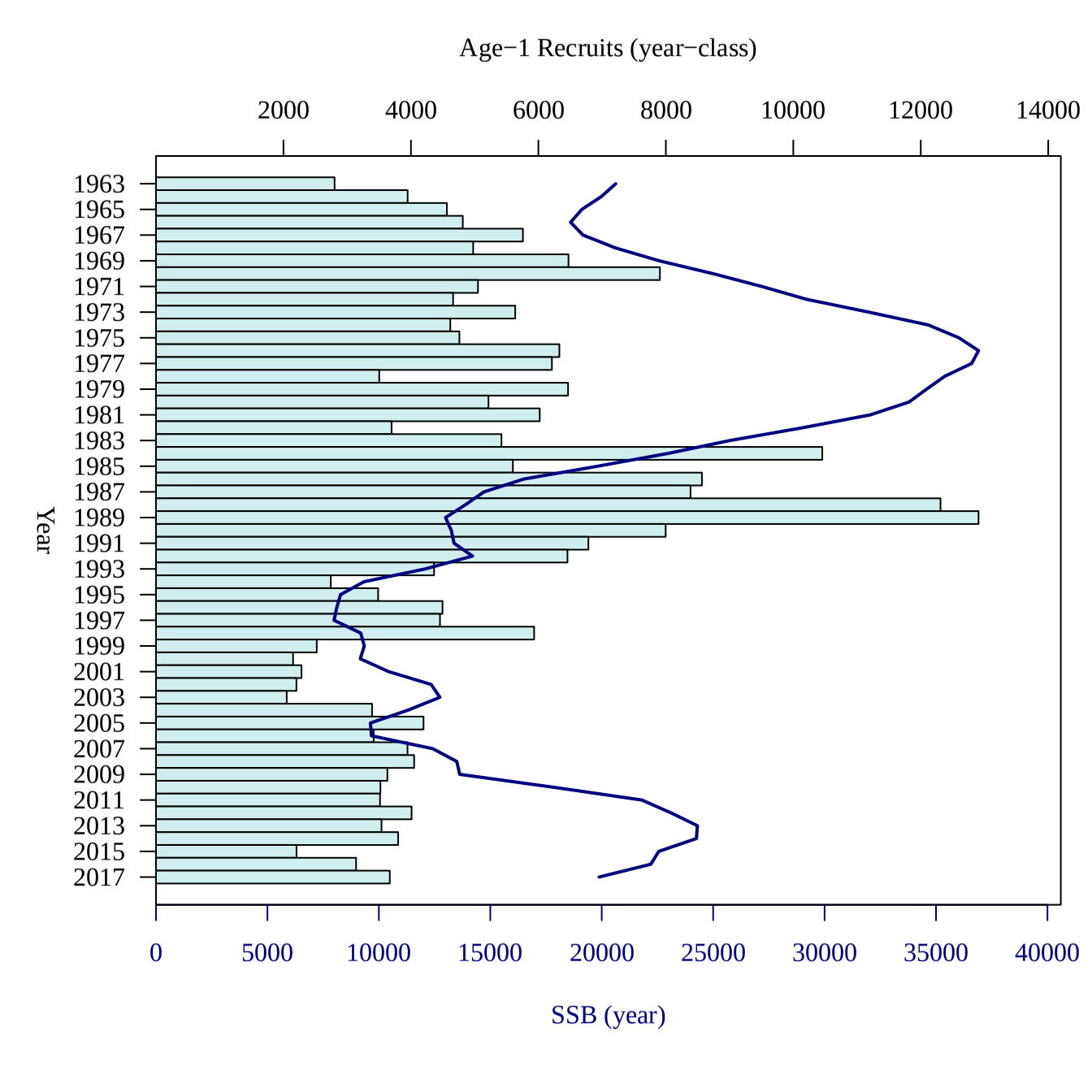
Age−1 Recruits (year−class)
2000
4000
6000
8000
10000
12000
14000
Year
1963
1965
1967
1969
1971
1973
1975
1977
1979
1981
1983
1985
1987
1989
1991
1993
1995
1997
1999
2001
2003
2005
2007
2009
2011
2013
2015
2017
0
5000
10000
15000
20000
25000
30000
35000
40000
SSB (year)

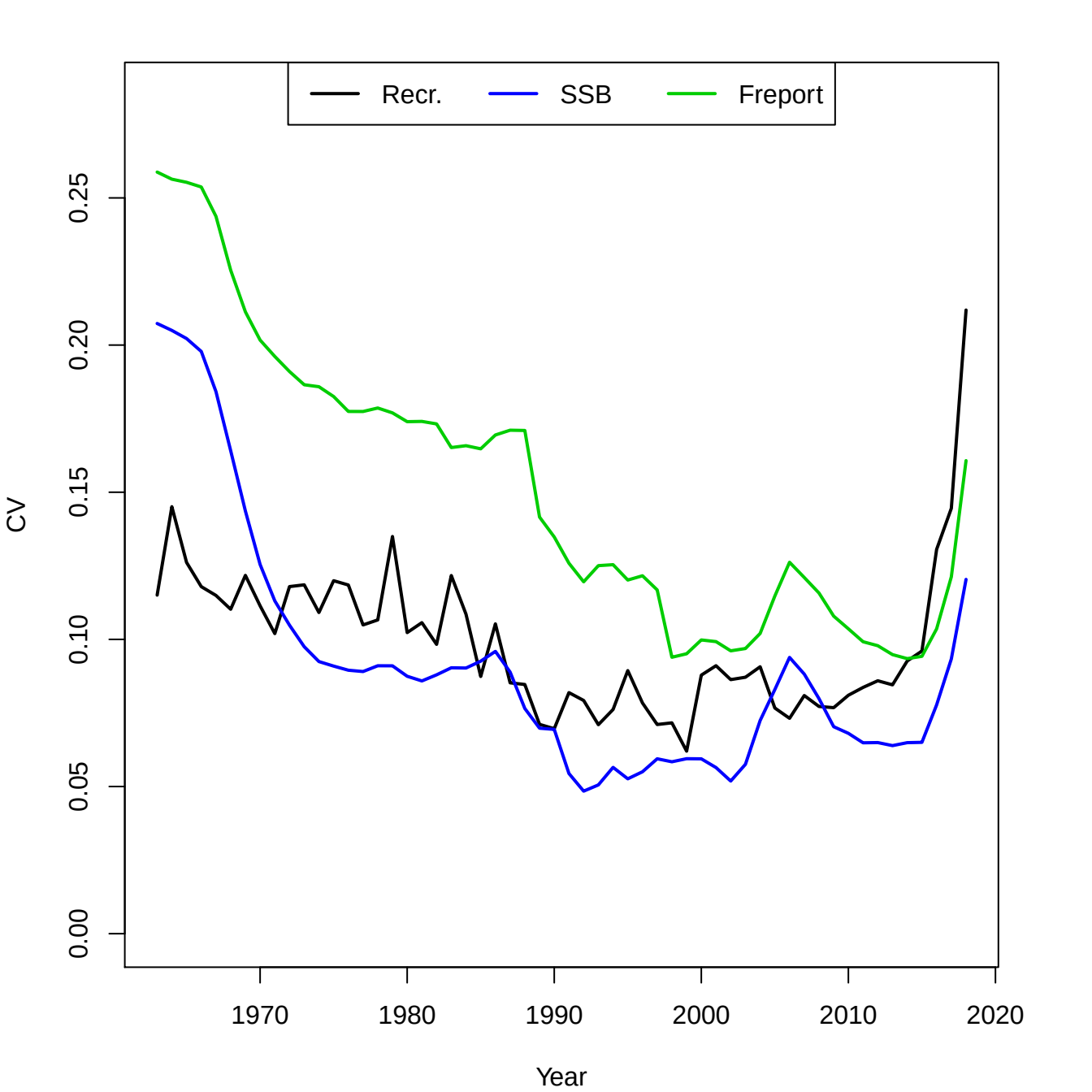
Recr.
SSB
Freport
CV
0.00
0.05
0.10
0.15
0.20
0.25
1970
1980
1990
2000
2010
2020
Year

F, SSB, R

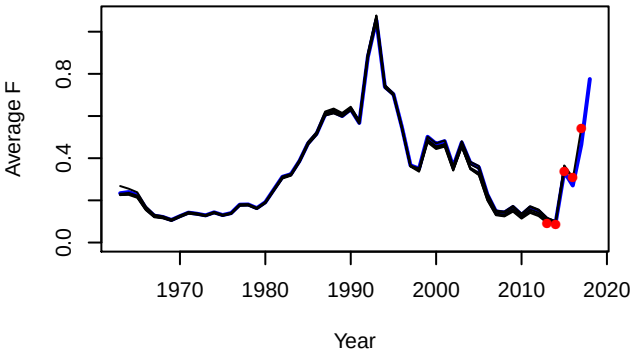
Average F
0.0
0.4
0.8
1970
1980
1990
2000
2010
2020
Year

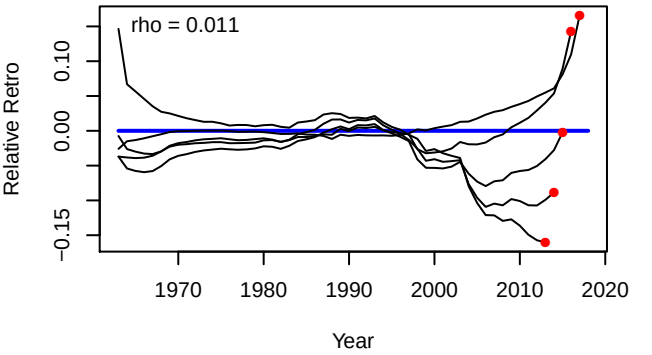
rho = 0.011
Relative Retro
−0.15
0.00
0.10
1970
1980
1990
2000
2010
2020
Year

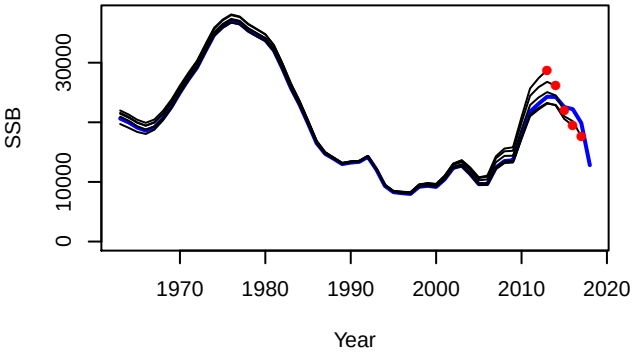
SSB
0
10000
30000
1970
1980
1990
2000
2010
2020
Year

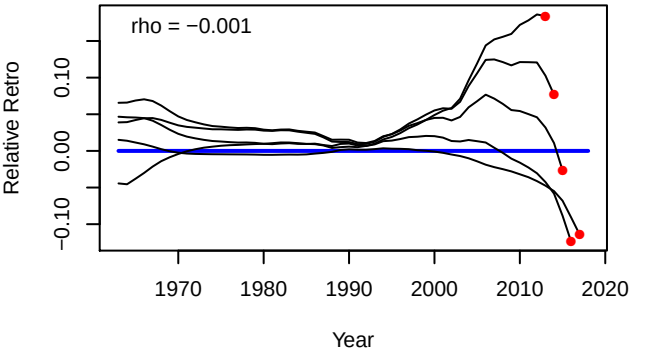
rho = −0.001
Relative Retro
−0.10
0.00
0.10
1970
1980
1990
2000
2010
2020
Year

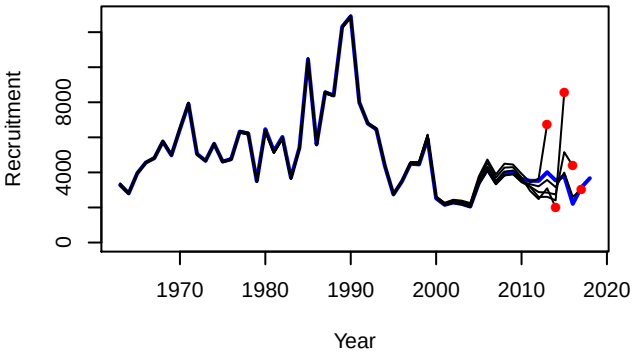
Recruitment
0
4000
8000
1970
1980
1990
2000
2010
2020
Year

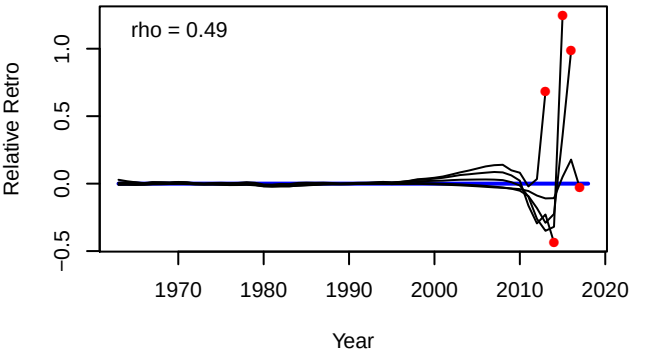
rho = 0.49
Relative Retro
−0.5
0.0
0.5
1.0
1970
1980
1990
2000
2010
2020
Year

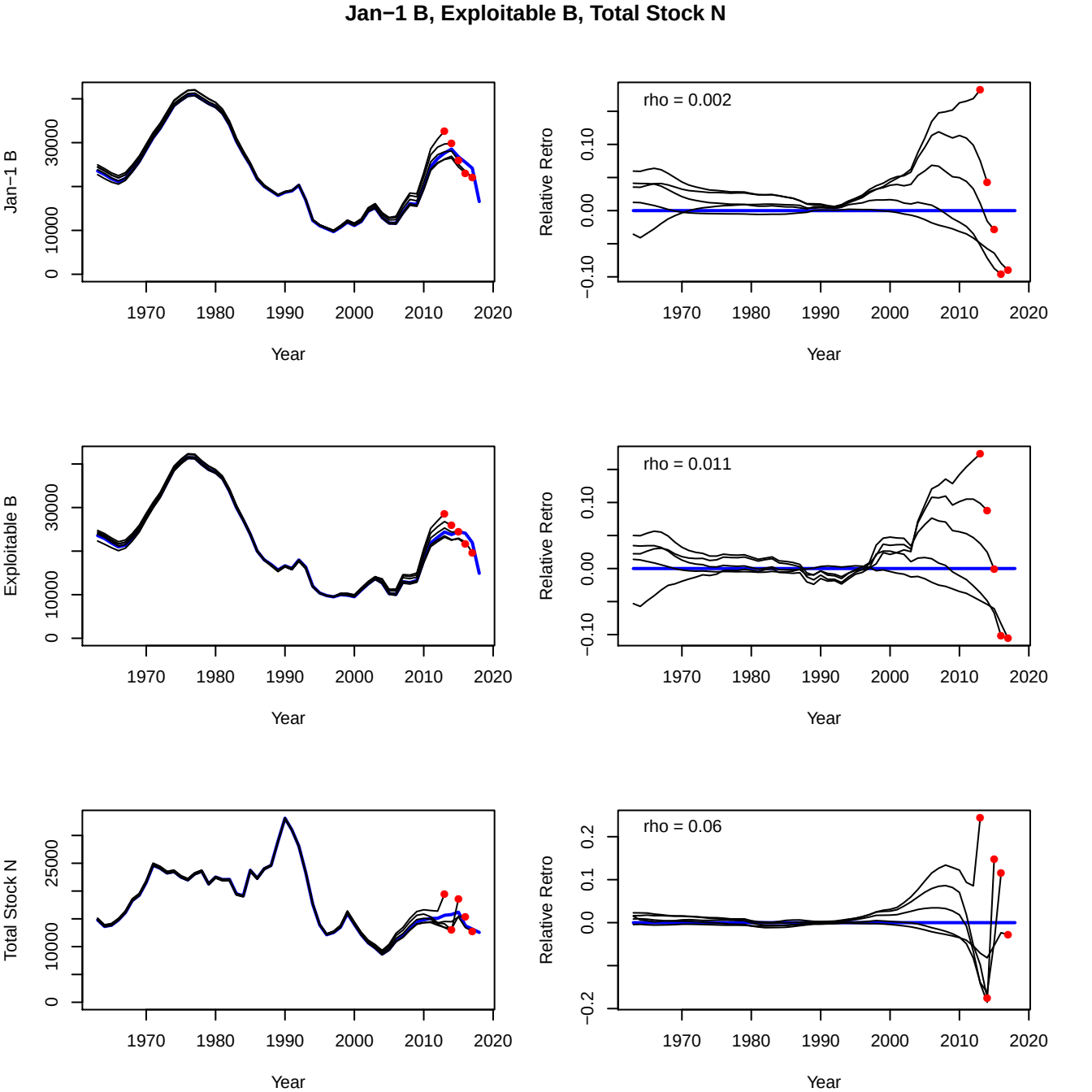
Jan−1 B, Exploitable B, Total Stock N
Jan−1 B
Exploitable B
Total Stock N
Relative Retro
rho = 0.002
rho = 0.011
rho = 0.06
Year
0
10000
30000
25000
−0.10
0.00
0.10
0.2
0.1
0.0
−0.2
1970
1980
1990
2000
2010
2020

Stock Numbers at Age

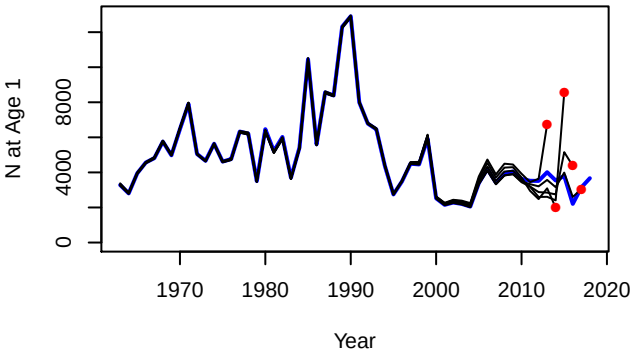

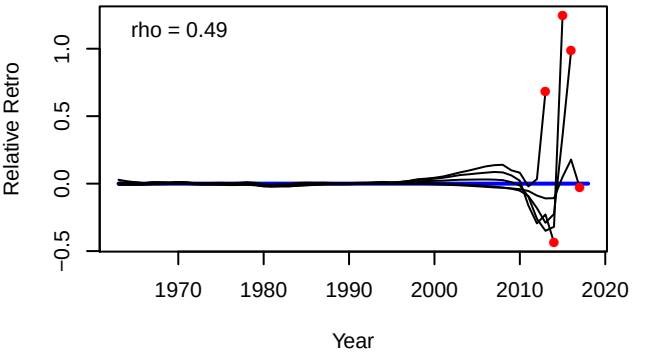

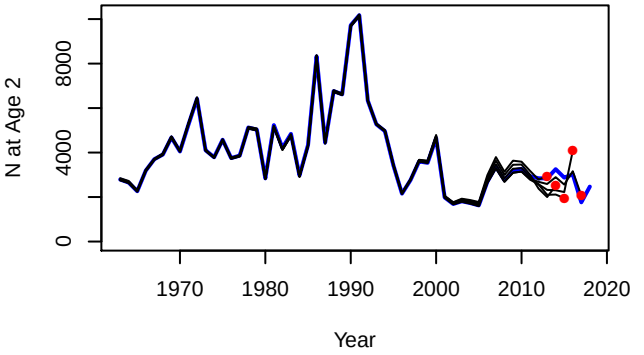

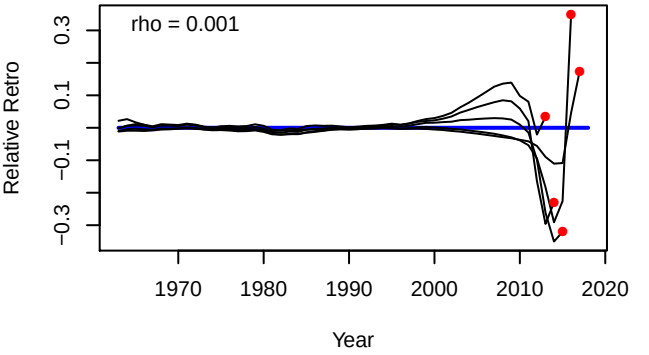

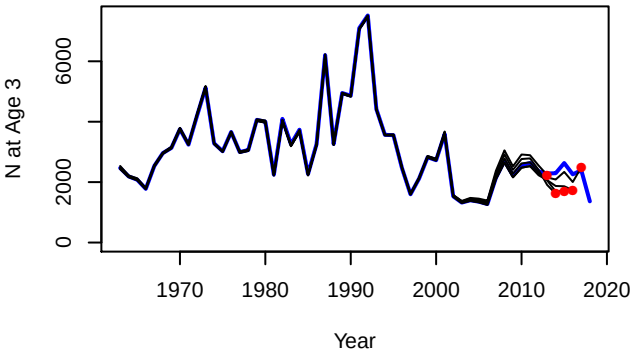

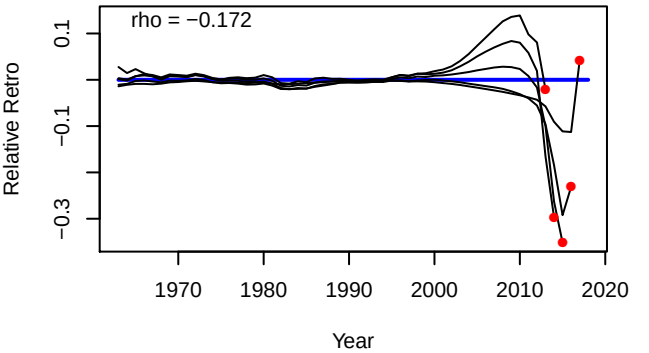

Stock Numbers at Age

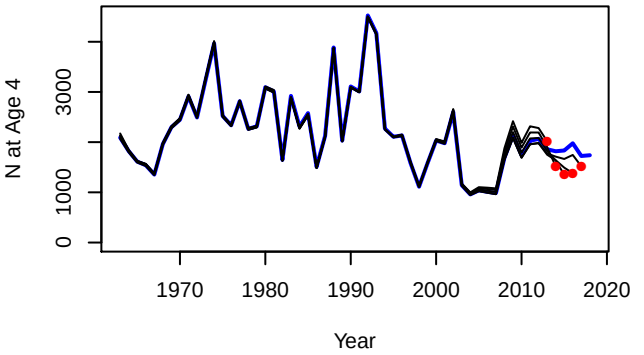

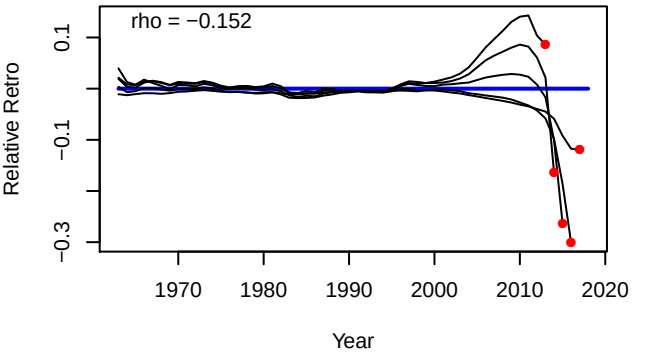

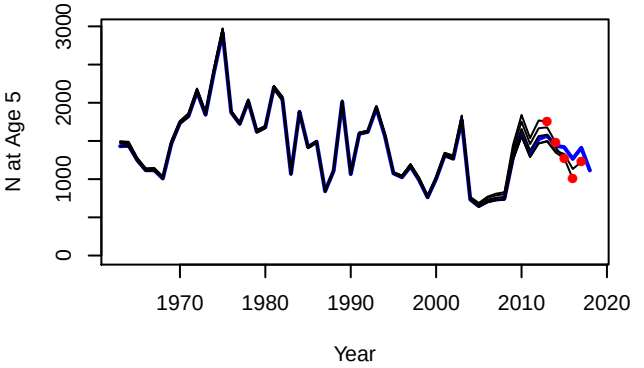

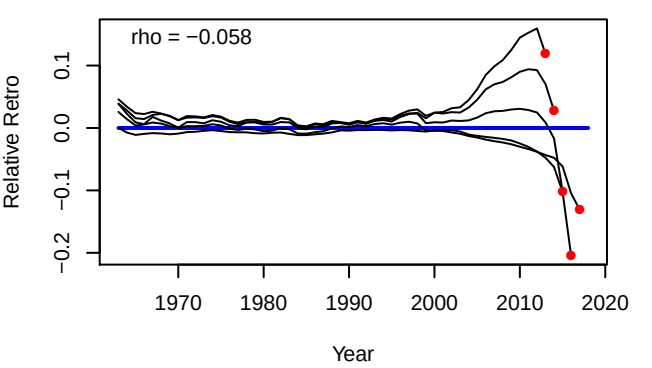

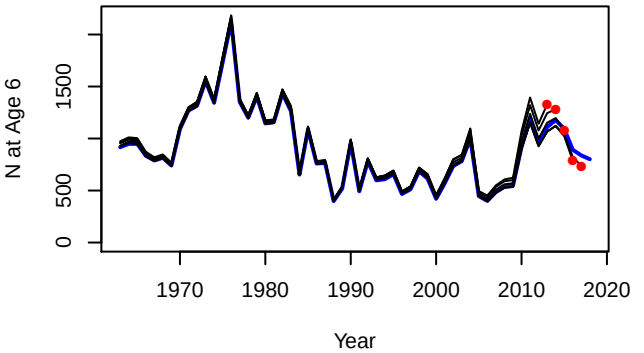

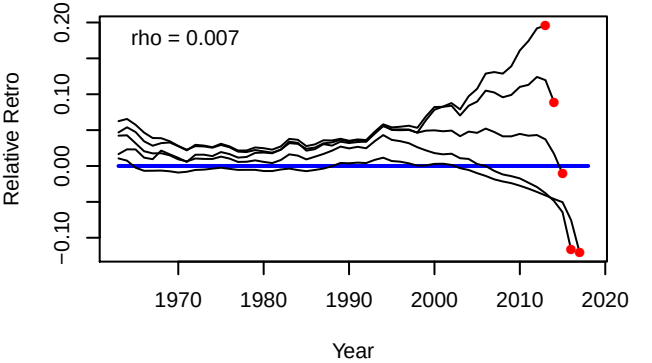

Stock Numbers at Age

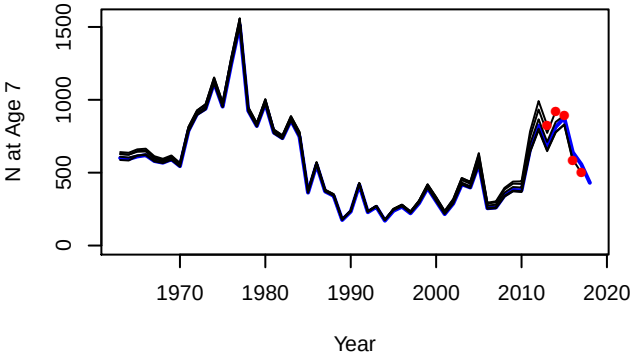

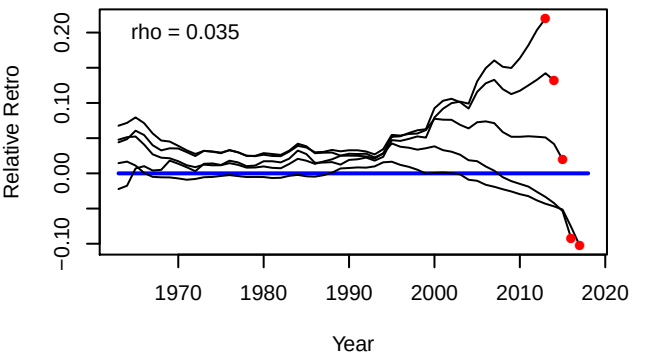

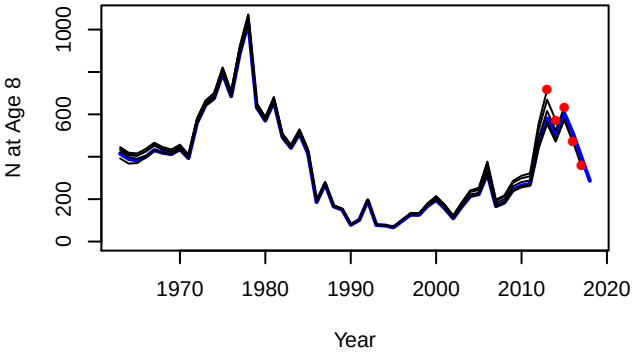

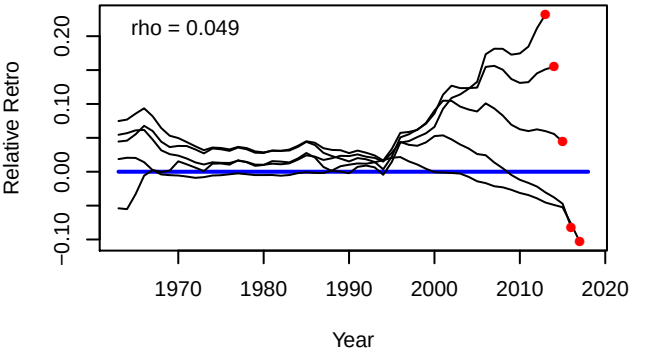

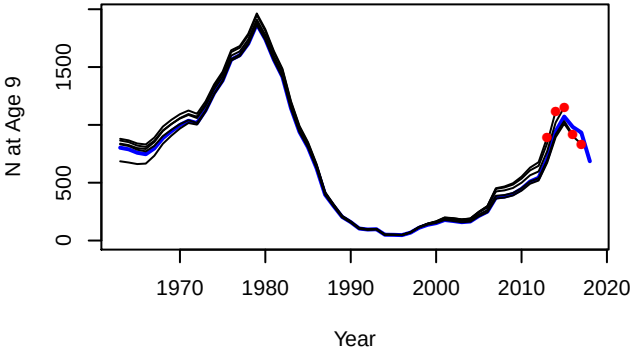

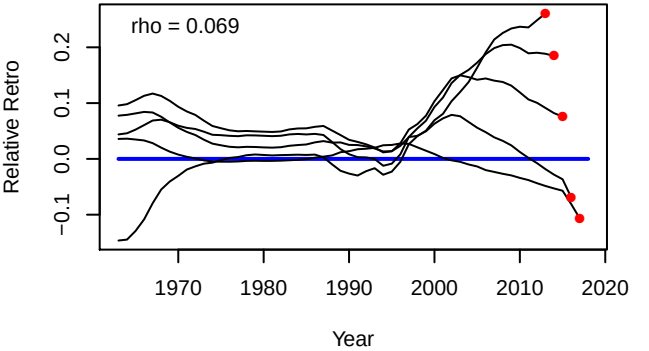

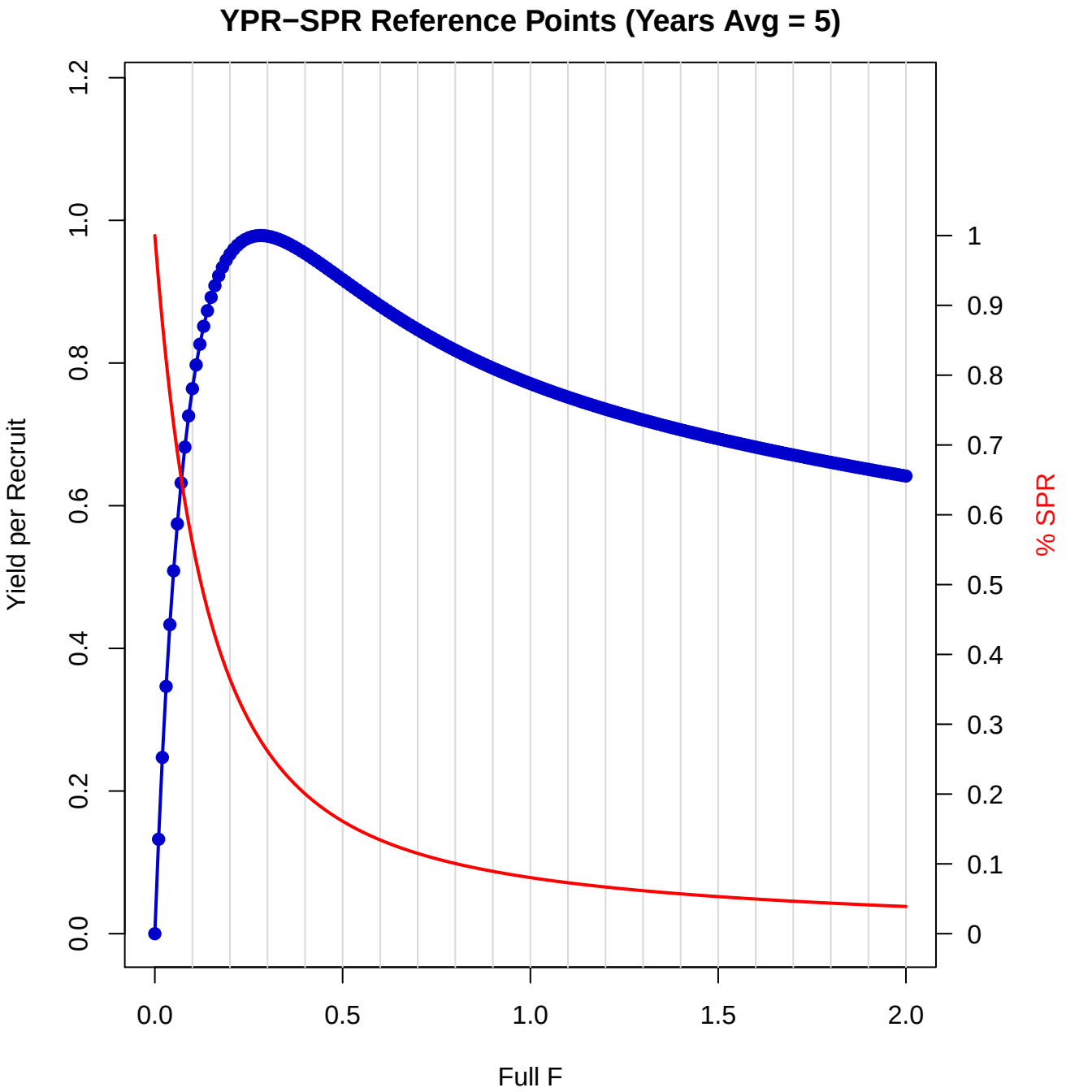
YPR−SPR Reference Points (Years Avg = 5)
Yield per Recruit
% SPR
Full F
0.0
0.2
0.4
0.6
0.8
1.0
1.2
0
0.1
0.2
0.3
0.4
0.5
0.6
0.7
0.8
0.9
1
0.0
0.5
1.0
1.5
2.0

YPR−SPR Reference Points (Years Avg = 5)

F	YPR	SPR	F	YPR	SPR	F	YPR	SPR
0	0	1	0.35	0.9688	0.2273	0.7	0.8469	0.115
0.01	0.1324	0.9343	0.36	0.9662	0.2214	0.71	0.8438	0.1134
0.02	0.2471	0.8752	0.37	0.9633	0.2158	0.72	0.8407	0.1118
0.03	0.3467	0.8219	0.38	0.9603	0.2104	0.73	0.8377	0.1102
0.04	0.4333	0.7735	0.39	0.9571	0.2053	0.74	0.8348	0.1087
0.05	0.5088	0.7296	0.4	0.9538	0.2004	0.75	0.8319	0.1073
0.06	0.5746	0.6895	0.41	0.9504	0.1956	0.76	0.829	0.1058
0.07	0.632	0.6528	0.42	0.9469	0.1911	0.77	0.8261	0.1045
0.08	0.6821	0.6191	0.43	0.9433	0.1868	0.78	0.8233	0.1031
0.09	0.7259	0.5881	0.44	0.9396	0.1827	0.79	0.8206	0.1018
0.1	0.7641	0.5595	0.45	0.9359	0.1787	0.8	0.8179	0.1005
0.11	0.7974	0.5331	0.46	0.9322	0.1749	0.81	0.8152	0.0993
0.12	0.8264	0.5087	0.47	0.9284	0.1713	0.82	0.8126	0.0981
0.13	0.8515	0.486	0.48	0.9247	0.1677	0.83	0.81	0.0969
0.14	0.8734	0.4649	0.49	0.9209	0.1643	0.84	0.8074	0.0957
0.15	0.8922	0.4453	0.5	0.9171	0.1611	0.85	0.8049	0.0946
0.16	0.9085	0.427	0.51	0.9133	0.158	0.86	0.8024	0.0935
0.17	0.9224	0.4098	0.52	0.9095	0.1549	0.87	0.8	0.0924
0.18	0.9342	0.3938	0.53	0.9058	0.152	0.88	0.7976	0.0913
0.19	0.9442	0.3788	0.54	0.902	0.1492	0.89	0.7952	0.0903
0.2	0.9526	0.3647	0.55	0.8983	0.1465	0.9	0.7929	0.0893
0.21	0.9595	0.3515	0.56	0.8946	0.1439	0.91	0.7906	0.0883
0.22	0.9651	0.3391	0.57	0.891	0.1414	0.92	0.7883	0.0874
0.23	0.9696	0.3273	0.58	0.8873	0.1389	0.93	0.786	0.0864
0.24	0.973	0.3163	0.59	0.8837	0.1365	0.94	0.7838	0.0855
0.25	0.9756	0.3059	0.6	0.8802	0.1343	0.95	0.7816	0.0846
0.26	0.9773	0.296	0.61	0.8767	0.1321	0.96	0.7795	0.0837
0.27	0.9783	0.2867	0.62	0.8732	0.1299	0.97	0.7774	0.0828
0.28	0.9787	0.2778	0.63	0.8697	0.1278	0.98	0.7753	0.082
0.29	0.9786	0.2695	0.64	0.8663	0.1258	0.99	0.7732	0.0811
0.3	0.9779	0.2615	0.65	0.863	0.1239	1	0.7712	0.0803
0.31	0.9768	0.254	0.66	0.8597	0.122	1.01	0.7692	0.0795
0.32	0.9753	0.2468	0.67	0.8564	0.1202	1.02	0.7672	0.0787
0.33	0.9734	0.24	0.68	0.8532	0.1184	1.03	0.7652	0.078
0.34	0.9712	0.2335	0.69	0.85	0.1167	1.04	0.7633	0.0772

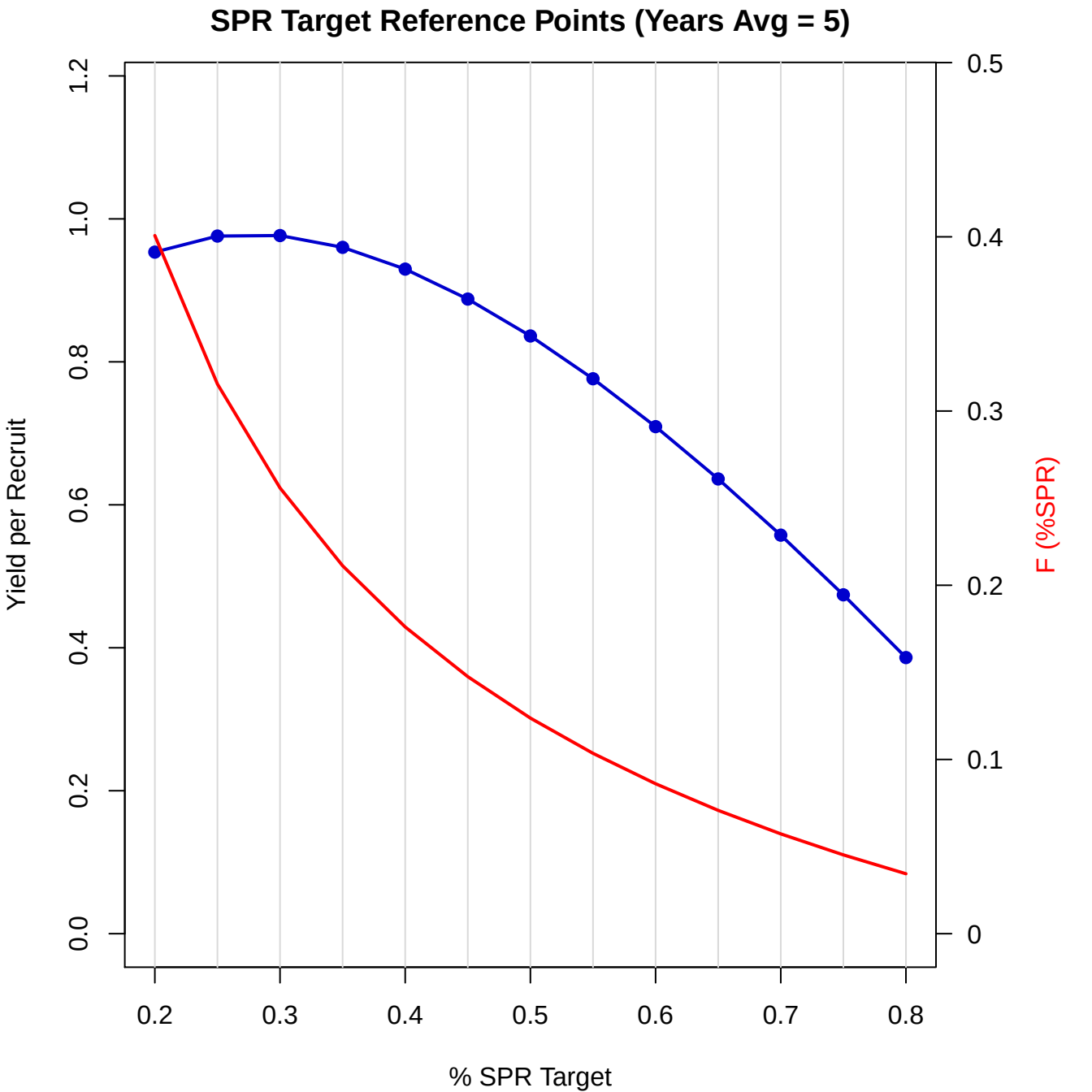
SPR Target Reference Points (Years Avg = 5)
Yield per Recruit
F (%SPR)
% SPR Target
0.0
0.2
0.4
0.6
0.8
1.0
1.2
0
0.1
0.2
0.3
0.4
0.5
0.2
0.3
0.4
0.5
0.6
0.7
0.8

SPR Target Reference Points (Years Avg = 5)

% SPR	F(%SPR)	YPR
0.2	0.4007	0.9535
0.25	0.3155	0.976
0.3	0.2559	0.9767
0.35	0.2112	0.9602
0.4	0.1761	0.9298
0.45	0.1475	0.8878
0.5	0.1237	0.8362
0.55	0.1035	0.7764
0.6	0.0861	0.7094
0.65	0.0708	0.6362
0.7	0.0573	0.5576
0.75	0.0452	0.4741
0.8	0.0344	0.3863

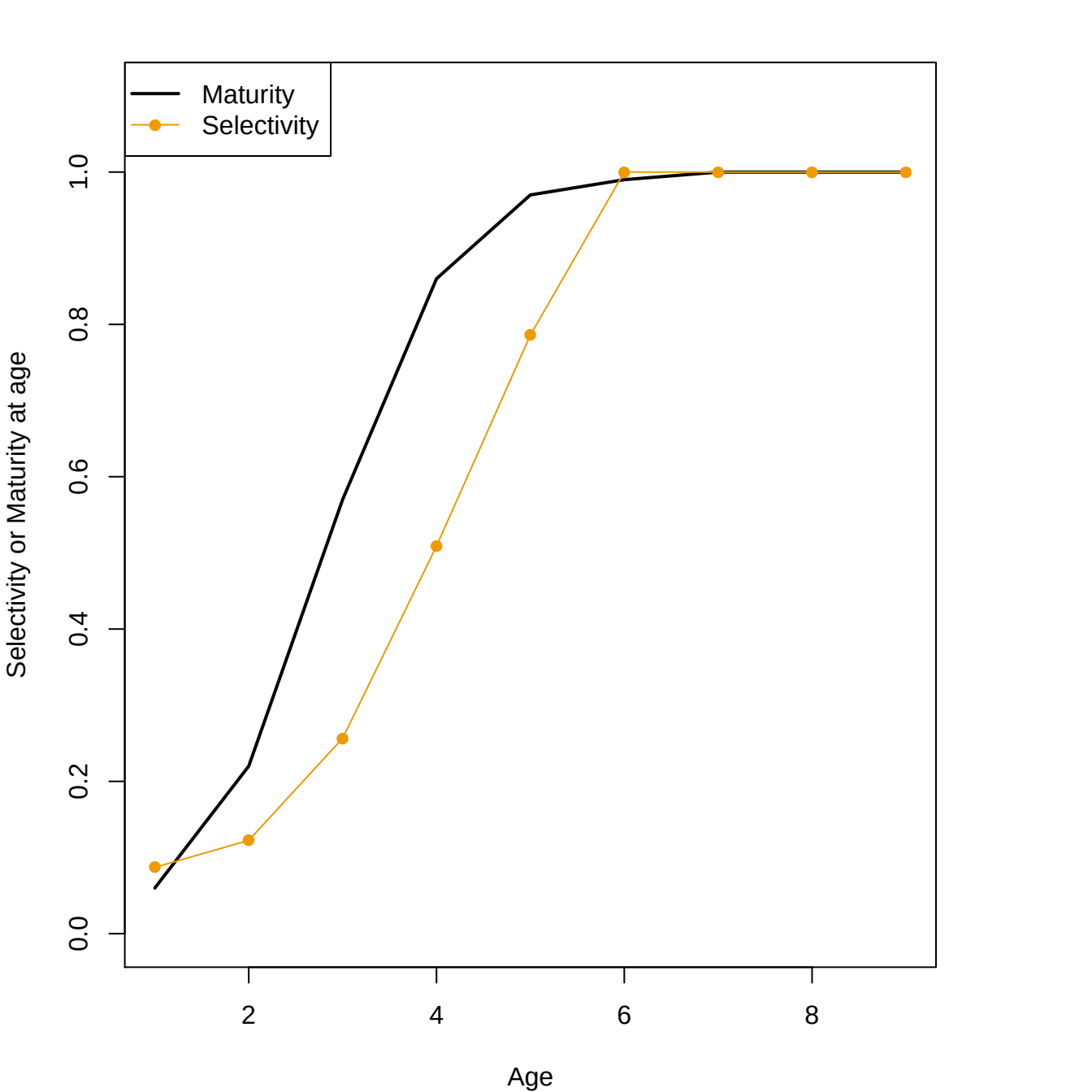
Maturity
Selectivity
Selectivity or Maturity at age
0.0
0.2
0.4
0.6
0.8
1.0
2
4
6
8
Age

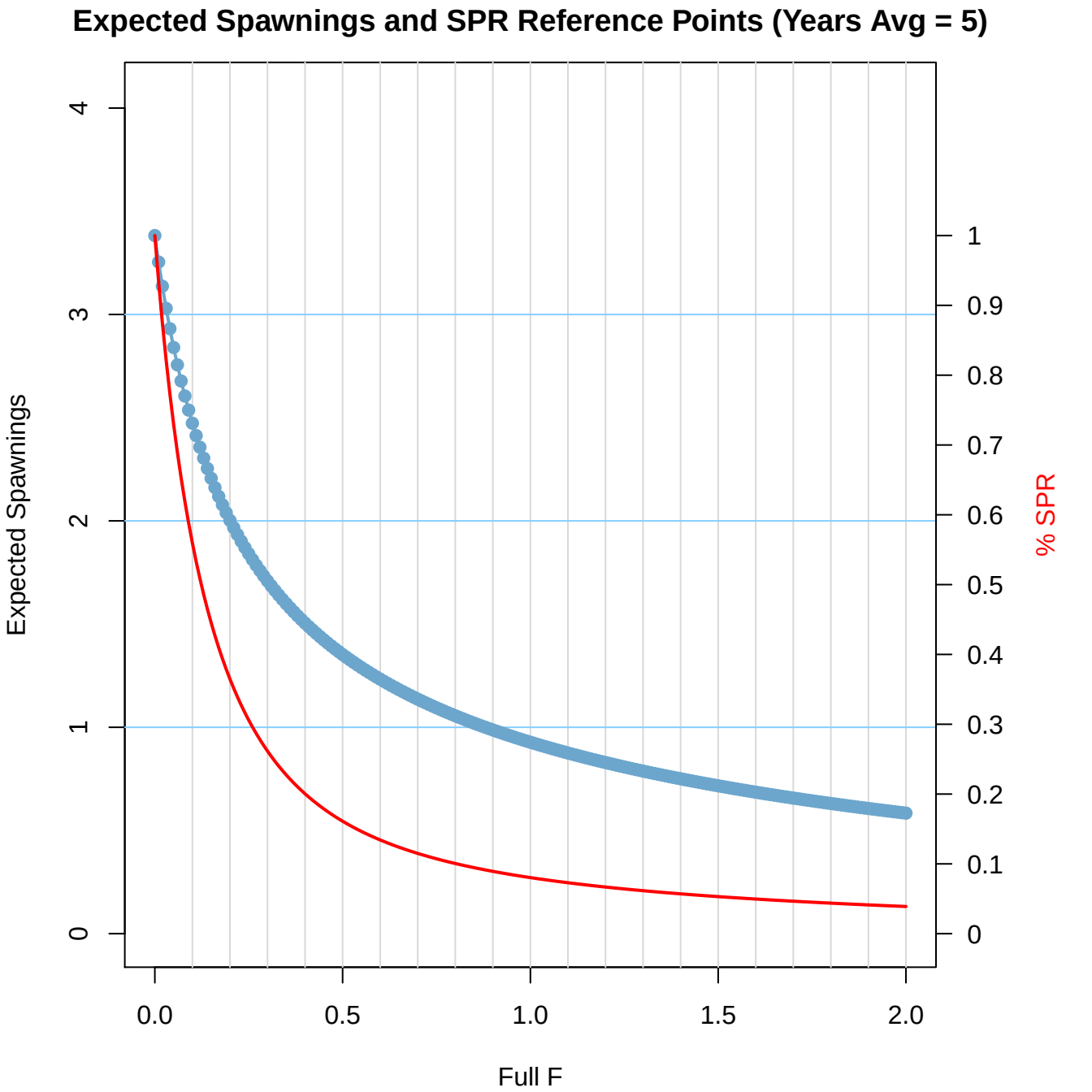
Expected Spawnings and SPR Reference Points (Years Avg = 5)
Expected Spawnings
% SPR
Full F
0
1
2
3
4
0.0
0.5
1.0
1.5
2.0
0
0.1
0.2
0.3
0.4
0.5
0.6
0.7
0.8
0.9
1

Expected Spawnings & SPR Reference Points (Years Avg = 5)

F	E[Sp]	SPR	F	E[Sp]	SPR	F	E[Sp]	SPR
0	3.3824	1	0.35	1.5986	0.2273	0.7	1.1364	0.115
0.01	3.254	0.9343	0.36	1.5787	0.2214	0.71	1.1277	0.1134
0.02	3.1369	0.8752	0.37	1.5593	0.2158	0.72	1.1192	0.1118
0.03	3.0297	0.8219	0.38	1.5406	0.2104	0.73	1.1108	0.1102
0.04	2.9311	0.7735	0.39	1.5224	0.2053	0.74	1.1025	0.1087
0.05	2.8402	0.7296	0.4	1.5047	0.2004	0.75	1.0944	0.1073
0.06	2.756	0.6895	0.41	1.4876	0.1956	0.76	1.0864	0.1058
0.07	2.6778	0.6528	0.42	1.4709	0.1911	0.77	1.0785	0.1045
0.08	2.6049	0.6191	0.43	1.4547	0.1868	0.78	1.0708	0.1031
0.09	2.5368	0.5881	0.44	1.4389	0.1827	0.79	1.0632	0.1018
0.1	2.4731	0.5595	0.45	1.4236	0.1787	0.8	1.0557	0.1005
0.11	2.4133	0.5331	0.46	1.4086	0.1749	0.81	1.0484	0.0993
0.12	2.357	0.5087	0.47	1.394	0.1713	0.82	1.0412	0.0981
0.13	2.3039	0.486	0.48	1.3798	0.1677	0.83	1.034	0.0969
0.14	2.2538	0.4649	0.49	1.366	0.1643	0.84	1.027	0.0957
0.15	2.2063	0.4453	0.5	1.3525	0.1611	0.85	1.0201	0.0946
0.16	2.1614	0.427	0.51	1.3393	0.158	0.86	1.0133	0.0935
0.17	2.1187	0.4098	0.52	1.3264	0.1549	0.87	1.0066	0.0924
0.18	2.0781	0.3938	0.53	1.3138	0.152	0.88	1	0.0913
0.19	2.0394	0.3788	0.54	1.3015	0.1492	0.89	0.9935	0.0903
0.2	2.0025	0.3647	0.55	1.2895	0.1465	0.9	0.9871	0.0893
0.21	1.9673	0.3515	0.56	1.2777	0.1439	0.91	0.9807	0.0883
0.22	1.9337	0.3391	0.57	1.2662	0.1414	0.92	0.9745	0.0874
0.23	1.9014	0.3273	0.58	1.255	0.1389	0.93	0.9684	0.0864
0.24	1.8705	0.3163	0.59	1.244	0.1365	0.94	0.9623	0.0855
0.25	1.8409	0.3059	0.6	1.2332	0.1343	0.95	0.9563	0.0846
0.26	1.8124	0.296	0.61	1.2226	0.1321	0.96	0.9504	0.0837
0.27	1.7851	0.2867	0.62	1.2123	0.1299	0.97	0.9446	0.0828
0.28	1.7587	0.2778	0.63	1.2022	0.1278	0.98	0.9389	0.082
0.29	1.7334	0.2695	0.64	1.1922	0.1258	0.99	0.9332	0.0811
0.3	1.7089	0.2615	0.65	1.1825	0.1239	1	0.9276	0.0803
0.31	1.6853	0.254	0.66	1.1729	0.122	1.01	0.9221	0.0795
0.32	1.6625	0.2468	0.67	1.1635	0.1202	1.02	0.9167	0.0787
0.33	1.6405	0.24	0.68	1.1543	0.1184	1.03	0.9113	0.078
0.34	1.6192	0.2335	0.69	1.1453	0.1167	1.04	0.906	0.0772

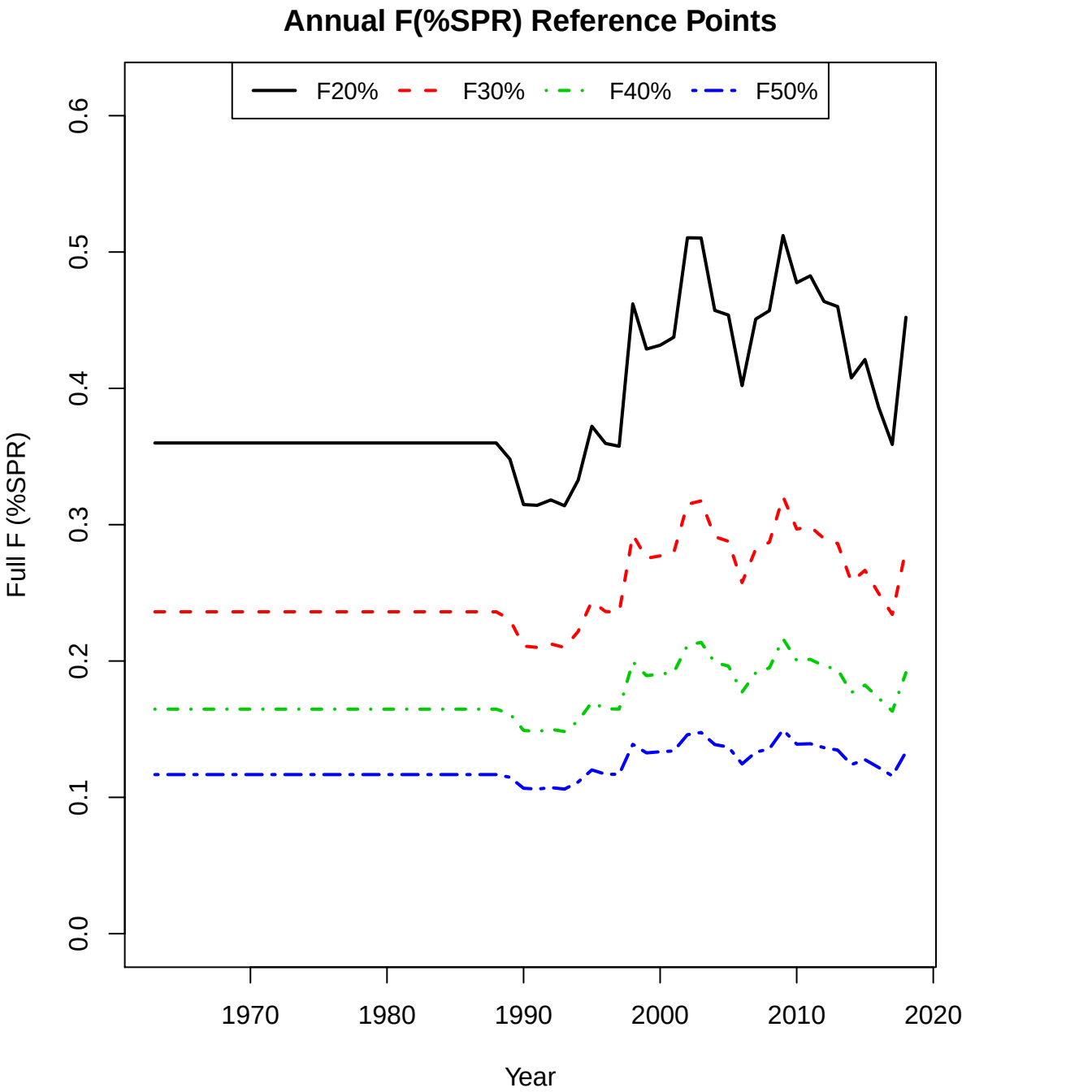
Annual F(%SPR) Reference Points
F20%
F30%
F40%
F50%
Full F (%SPR)
0.0
0.1
0.2
0.3
0.4
0.5
0.6
1970
1980
1990
2000
2010
2020
Year

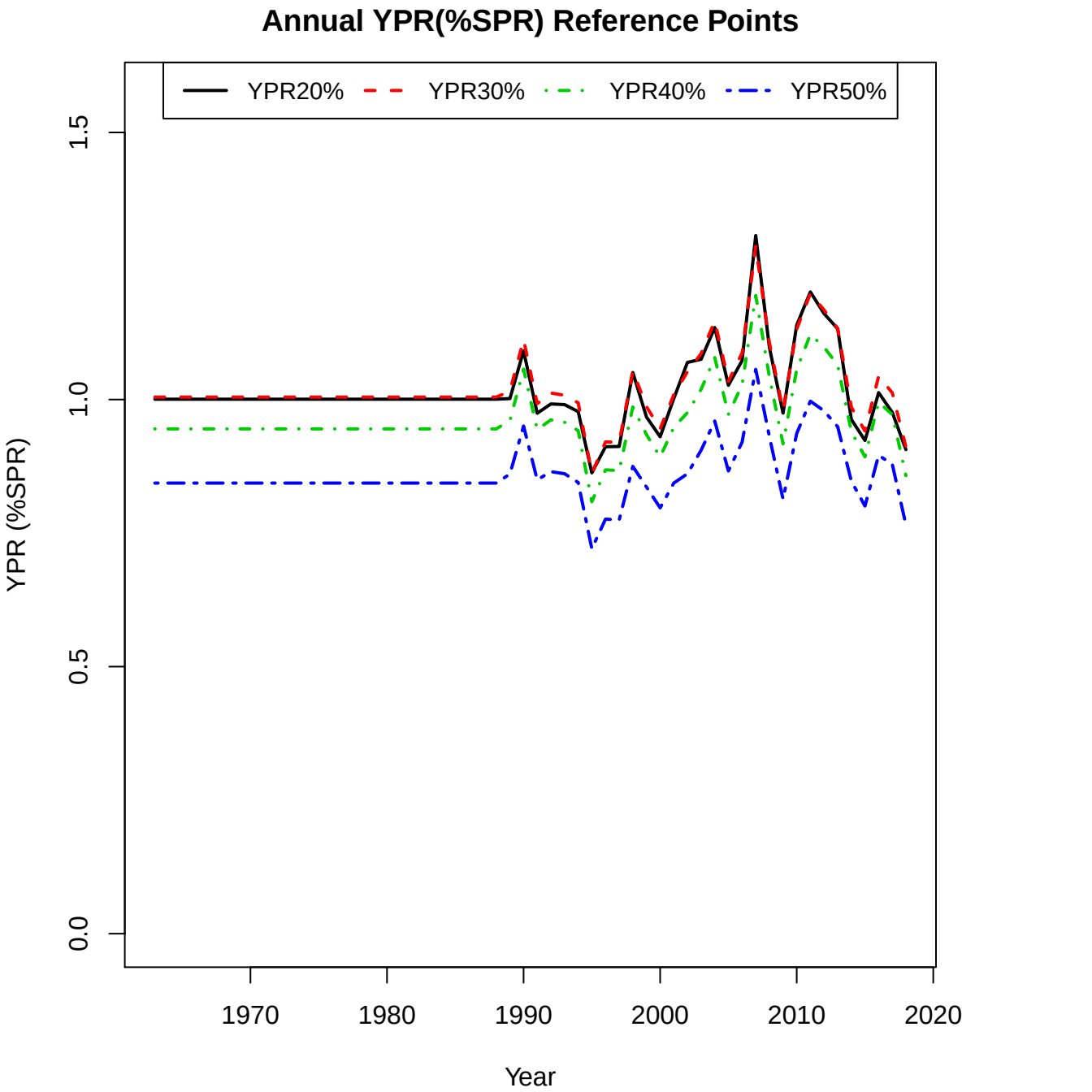
Annual YPR(%SPR) Reference Points
YPR20%
YPR30%
YPR40%
YPR50%
YPR (%SPR)
0.0
0.5
1.0
1.5
1970
1980
1990
2000
2010
2020
Year

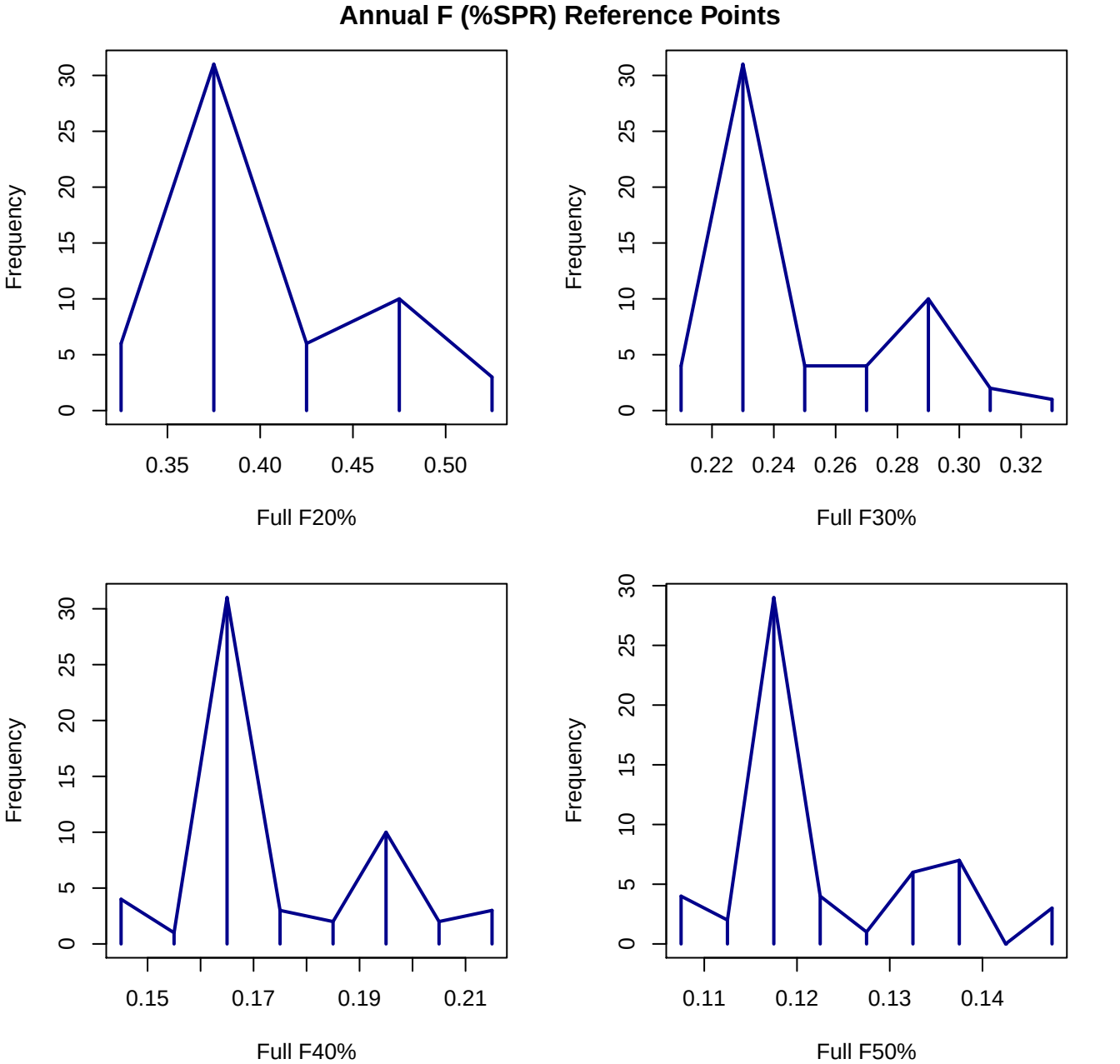
Annual F (%SPR) Reference Points
Frequency
0
5
10
15
20
25
30
0.35
0.40
0.45
0.50
Full F20%
Frequency
0
5
10
15
20
25
30
0.22
0.24
0.26
0.28
0.30
0.32
Full F30%
Frequency
0
5
10
15
20
25
30
0.15
0.17
0.19
0.21
Full F40%
Frequency
0
5
10
15
20
25
30
0.11
0.12
0.13
0.14
Full F50%

Annual YPR (%SPR) Reference Points

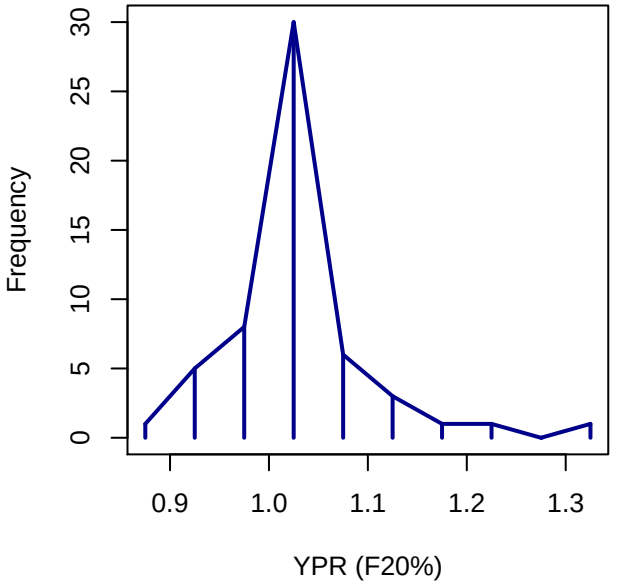

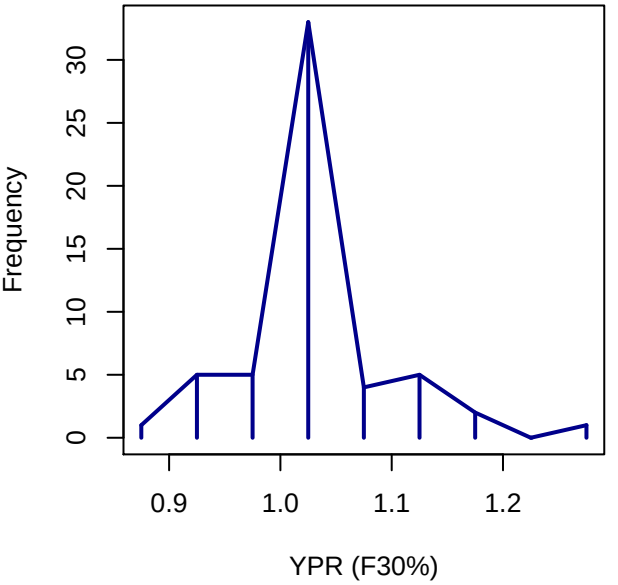

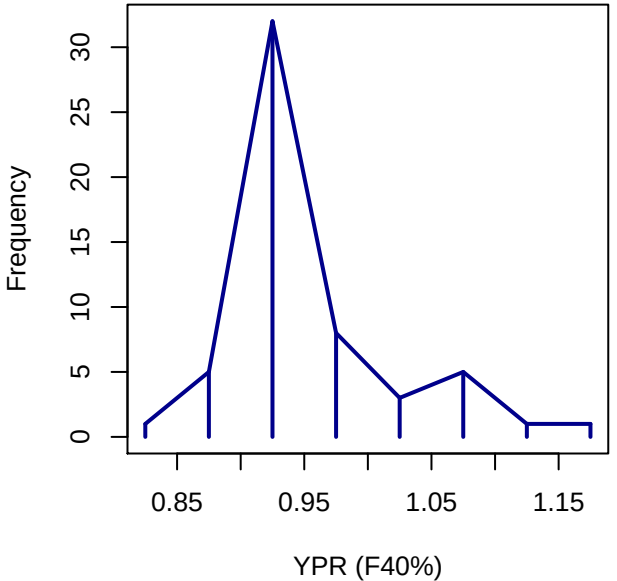

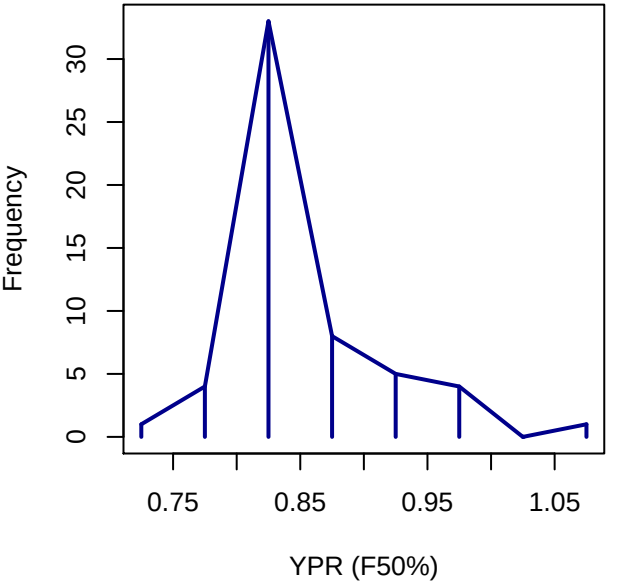

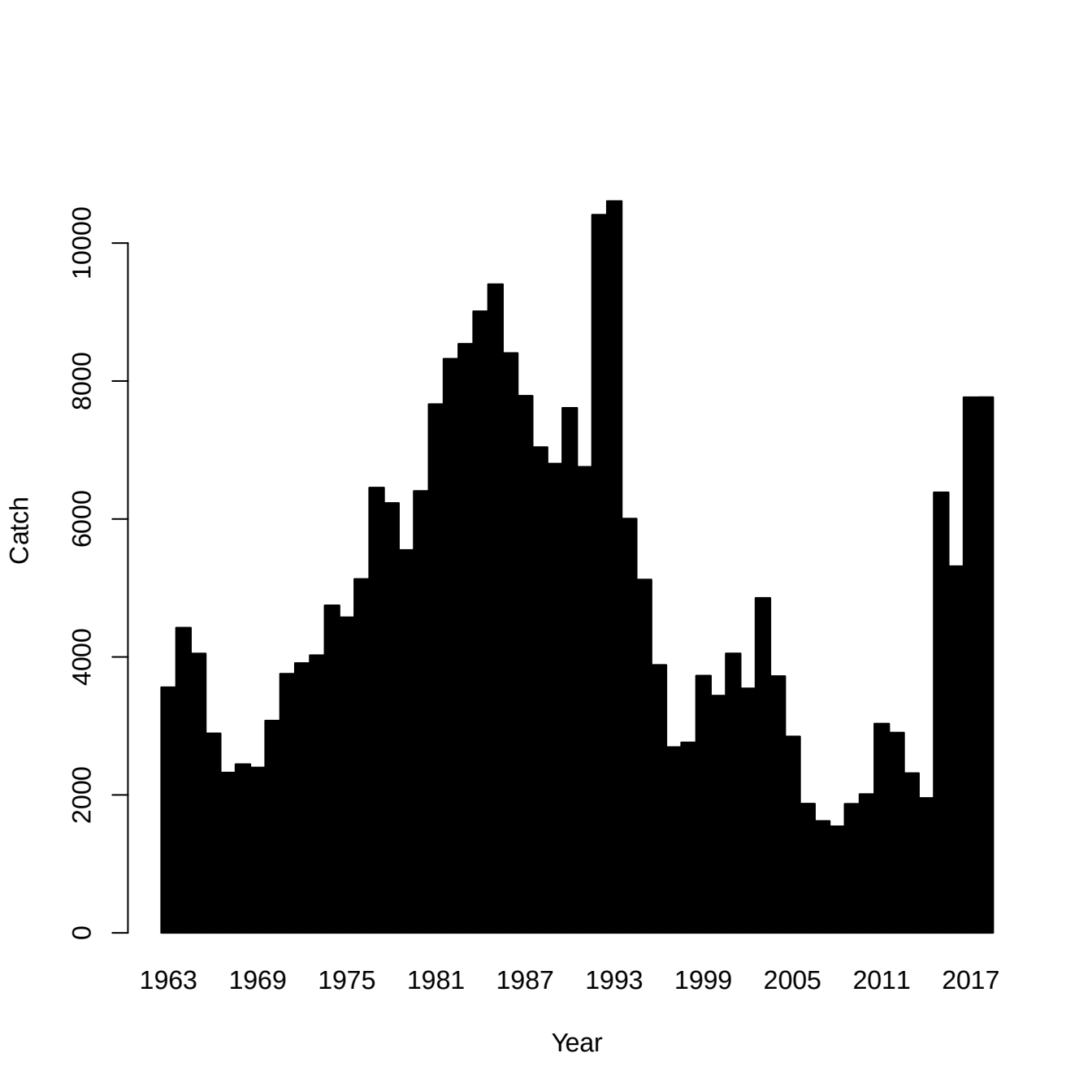
Catch
0
2000
4000
6000
8000
10000
1963
1969
1975
1981
1987
1993
1999
2005
2011
2017
Year

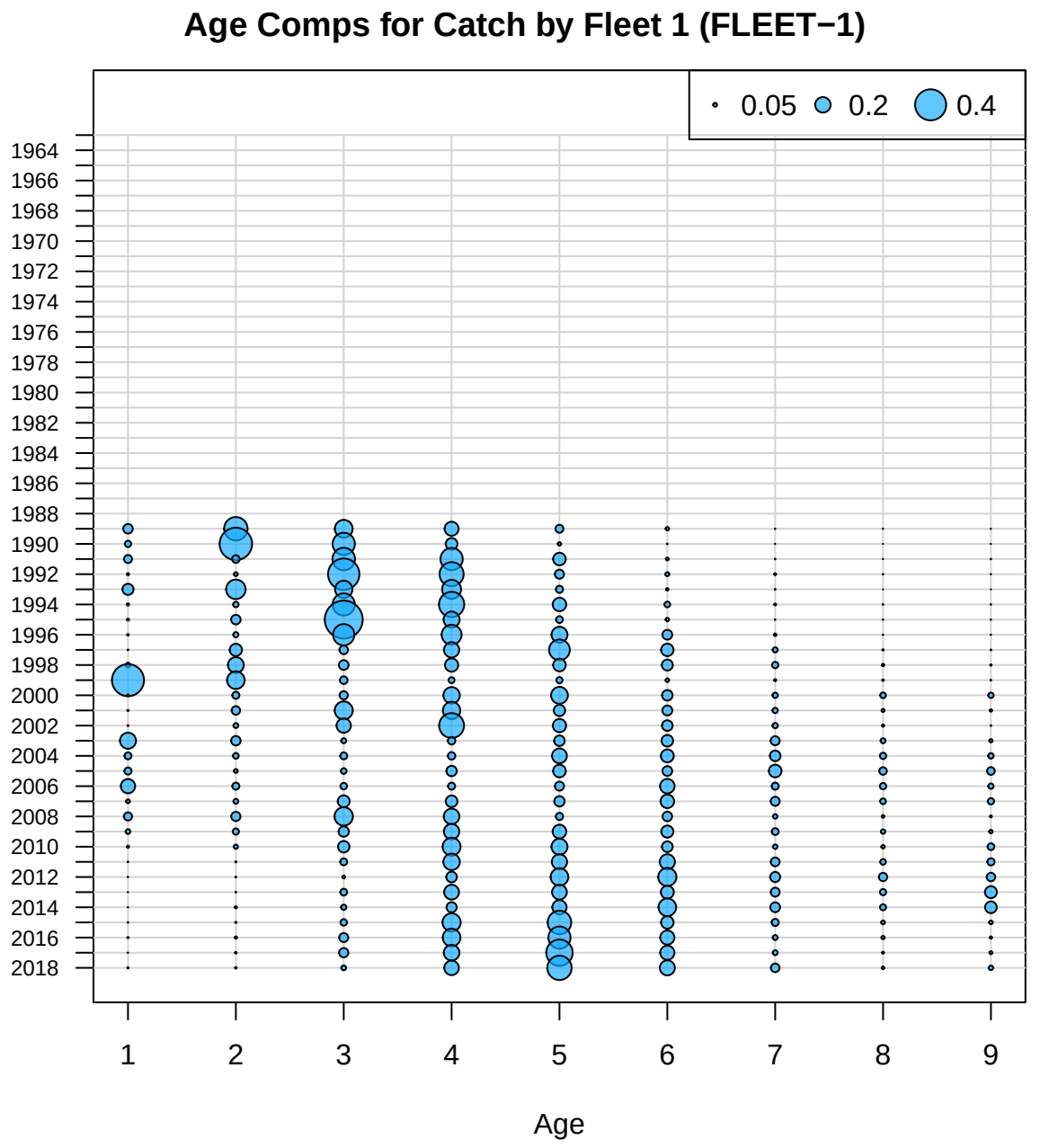
Age Comps for Catch by Fleet 1 (FLEET−1)
0.05
0.2
0.4
1964
1966
1968
1970
1972
1974
1976
1978
1980
1982
1984
1986
1988
1990
1992
1994
1996
1998
2000
2002
2004
2006
2008
2010
2012
2014
2016
2018
1
2
3
4
5
6
7
8
9
Age

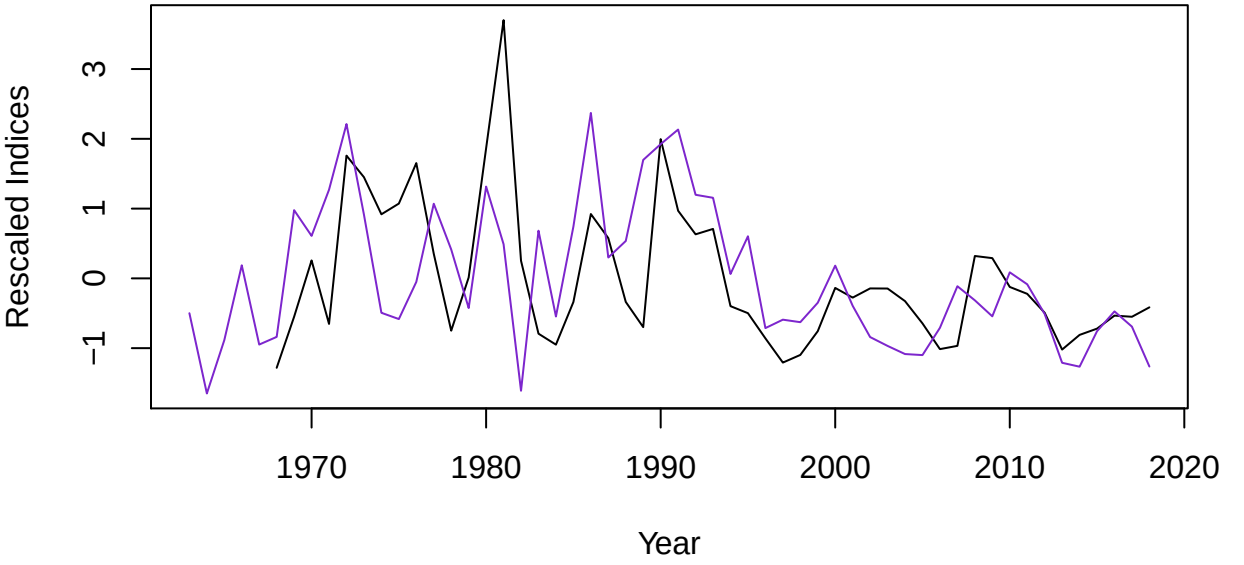
Rescaled Indices
−1
0
1
2
3
1970
1980
1990
2000
2010
2020
Year

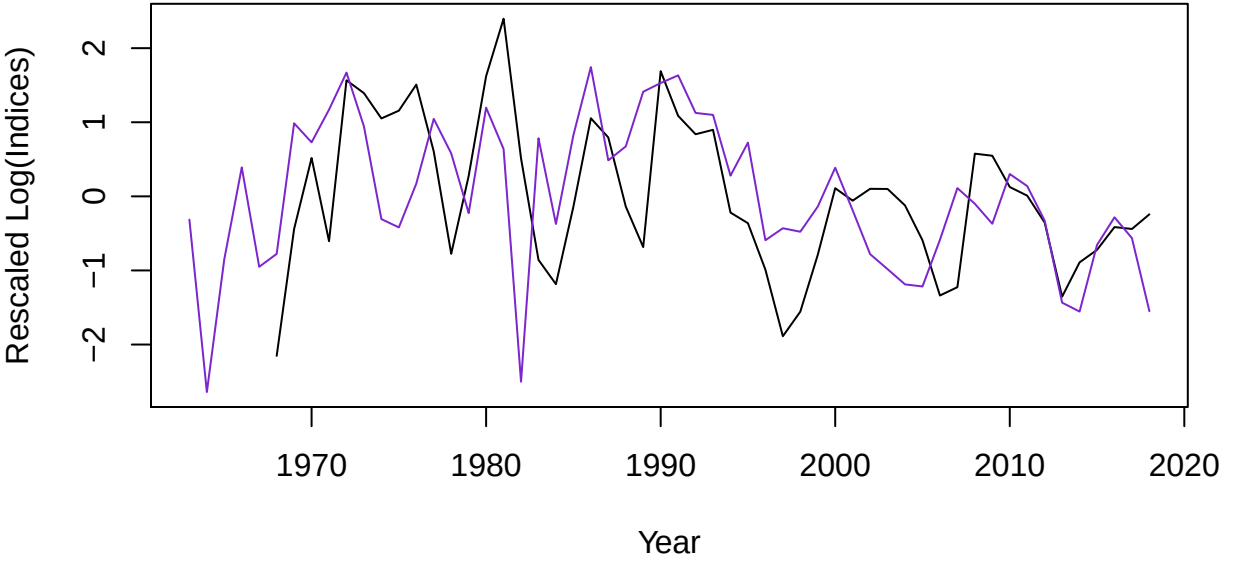
Rescaled Log(Indices)
−2
−1
0
1
2
1970
1980
1990
2000
2010
2020
Year

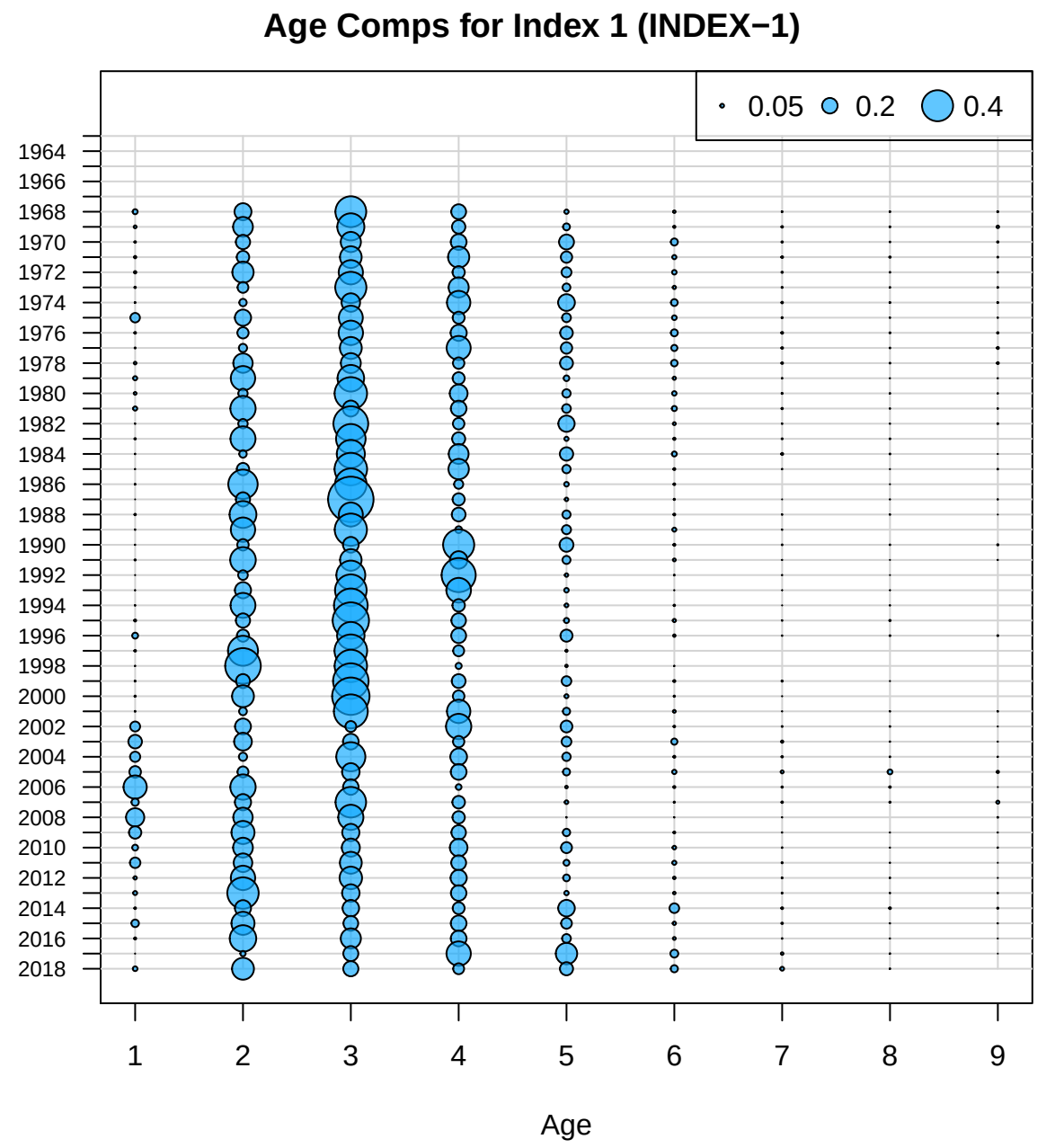
Age Comps for Index 1 (INDEX−1)
0.05
0.2
0.4
1964
1966
1968
1970
1972
1974
1976
1978
1980
1982
1984
1986
1988
1990
1992
1994
1996
1998
2000
2002
2004
2006
2008
2010
2012
2014
2016
2018
1
2
3
4
5
6
7
8
9
Age

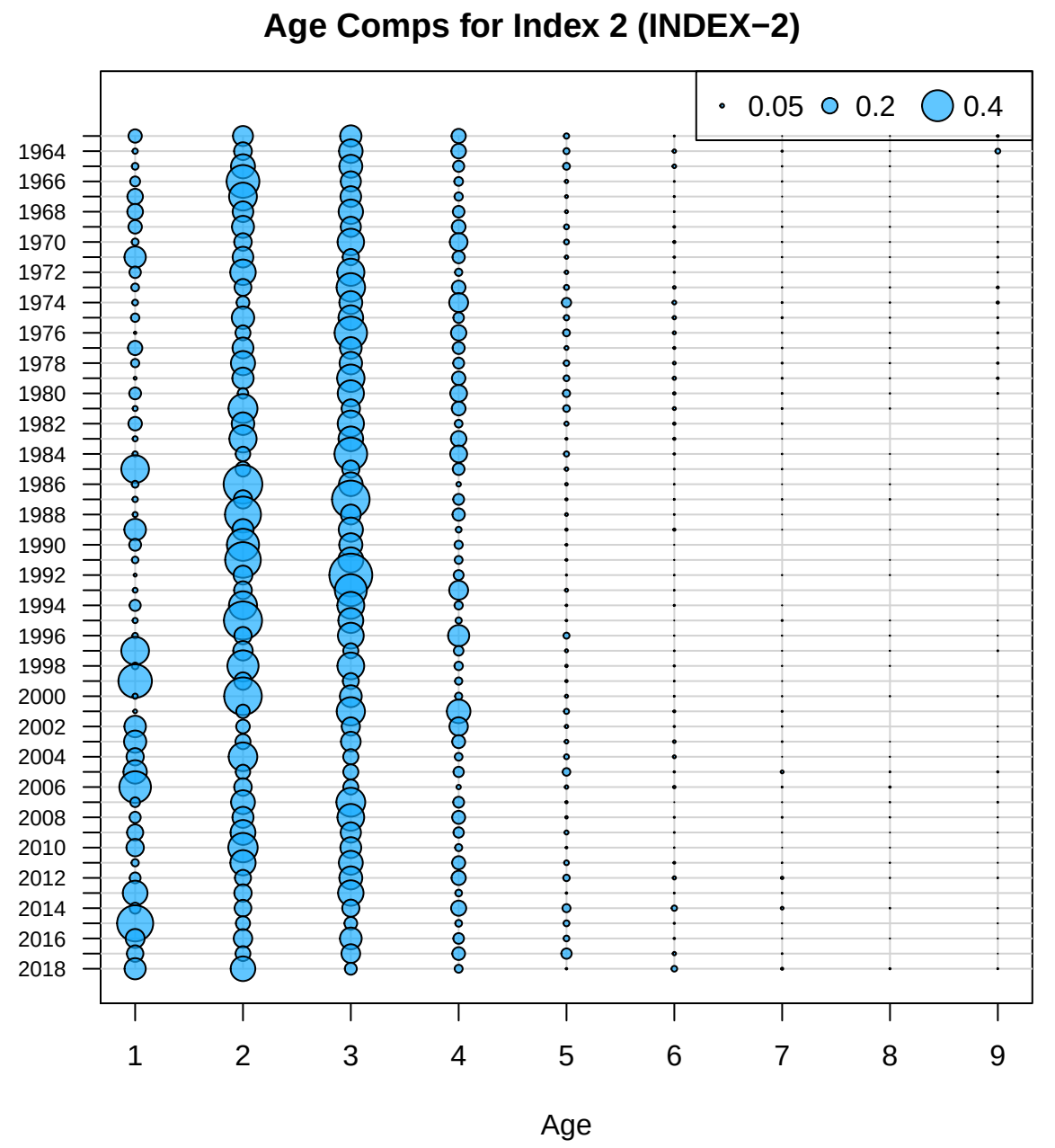
Age Comps for Index 2 (INDEX−2)
0.05
0.2
0.4
1964
1966
1968
1970
1972
1974
1976
1978
1980
1982
1984
1986
1988
1990
1992
1994
1996
1998
2000
2002
2004
2006
2008
2010
2012
2014
2016
2018
1
2
3
4
5
6
7
8
9
Age

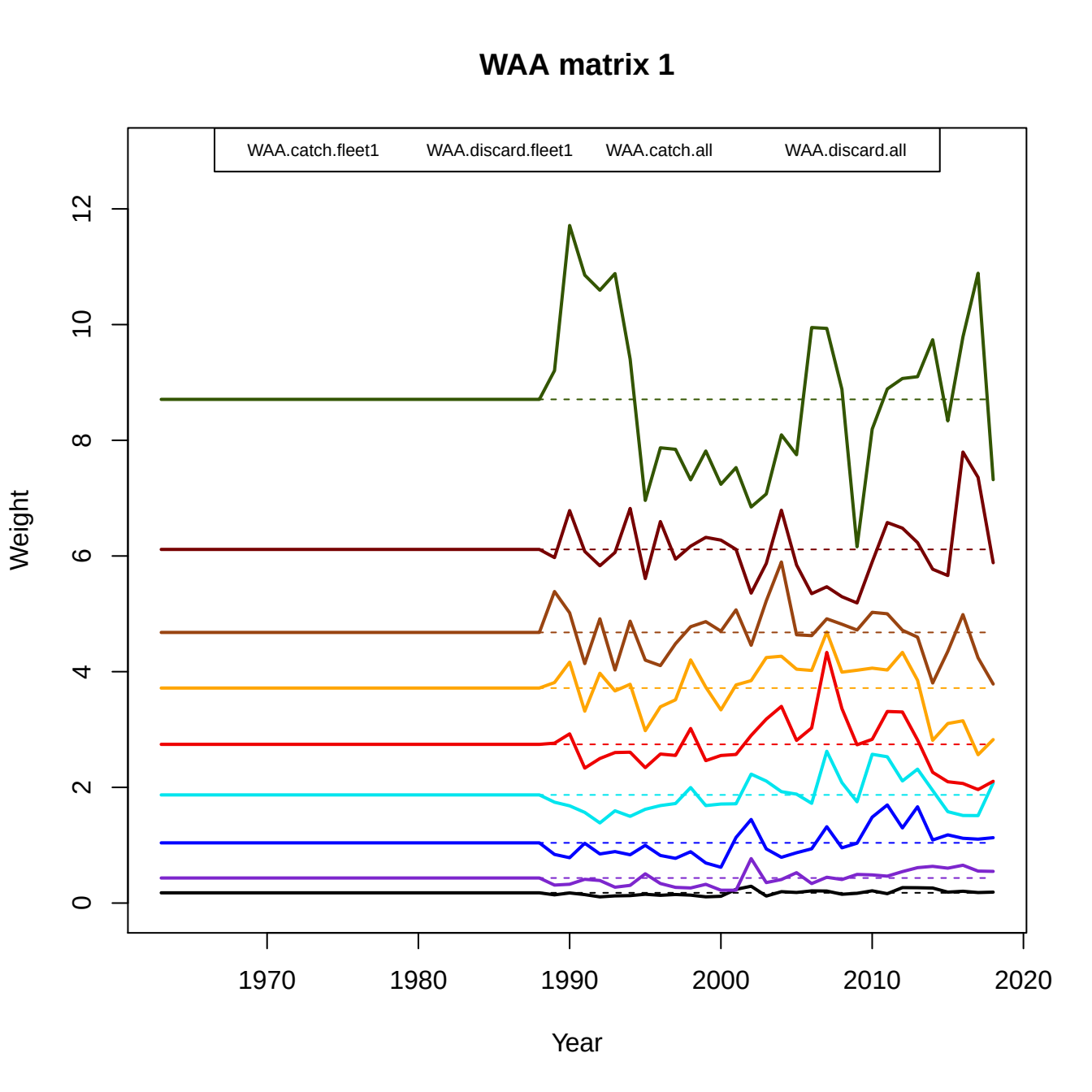
WAA matrix 1
WAA.catch.fleet1
WAA.discard.fleet1
WAA.catch.all
WAA.discard.all
Weight
0
2
4
6
8
10
12
1970
1980
1990
2000
2010
2020
Year

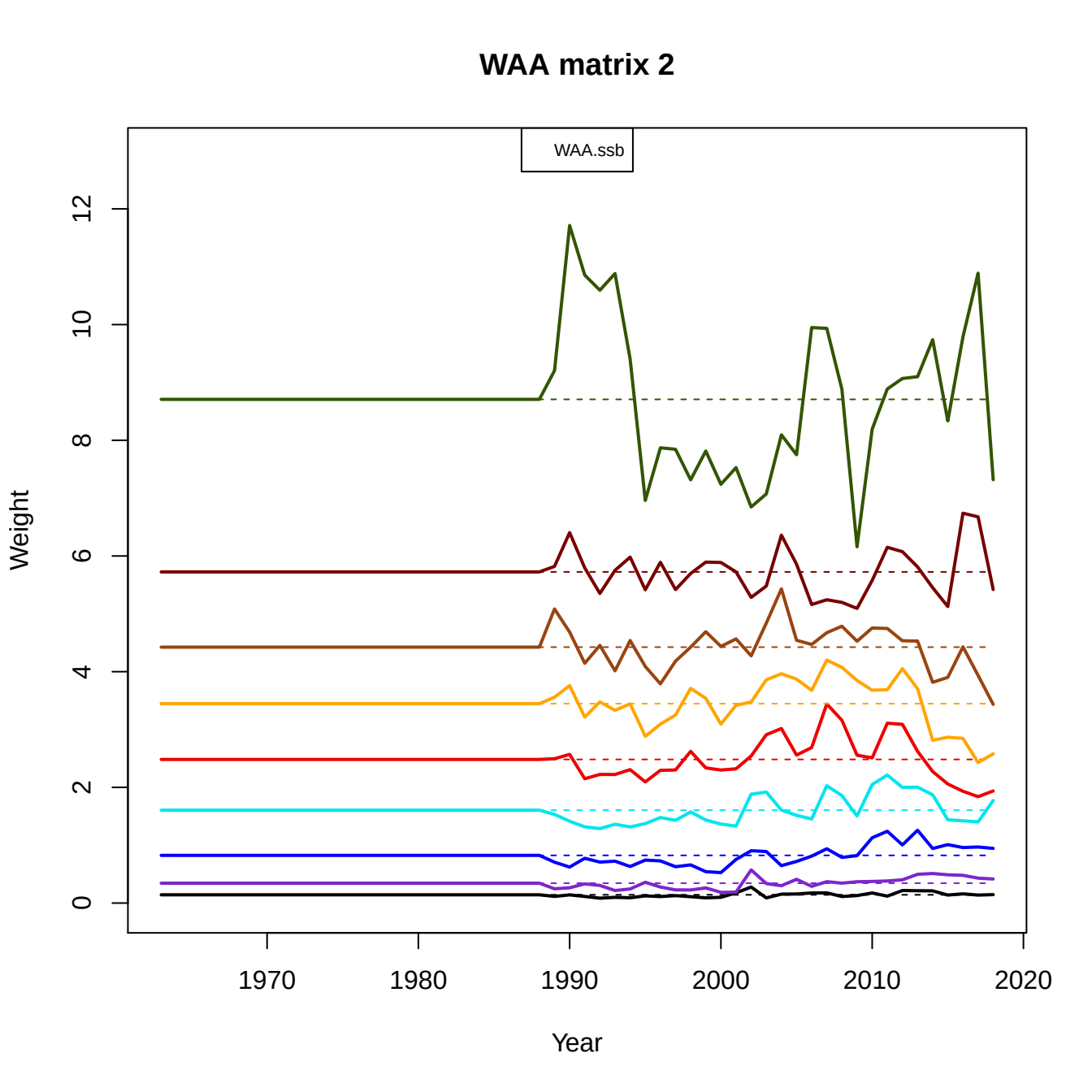
WAA matrix 2
WAA.ssb
Weight
0
2
4
6
8
10
12
1970
1980
1990
2000
2010
2020
Year

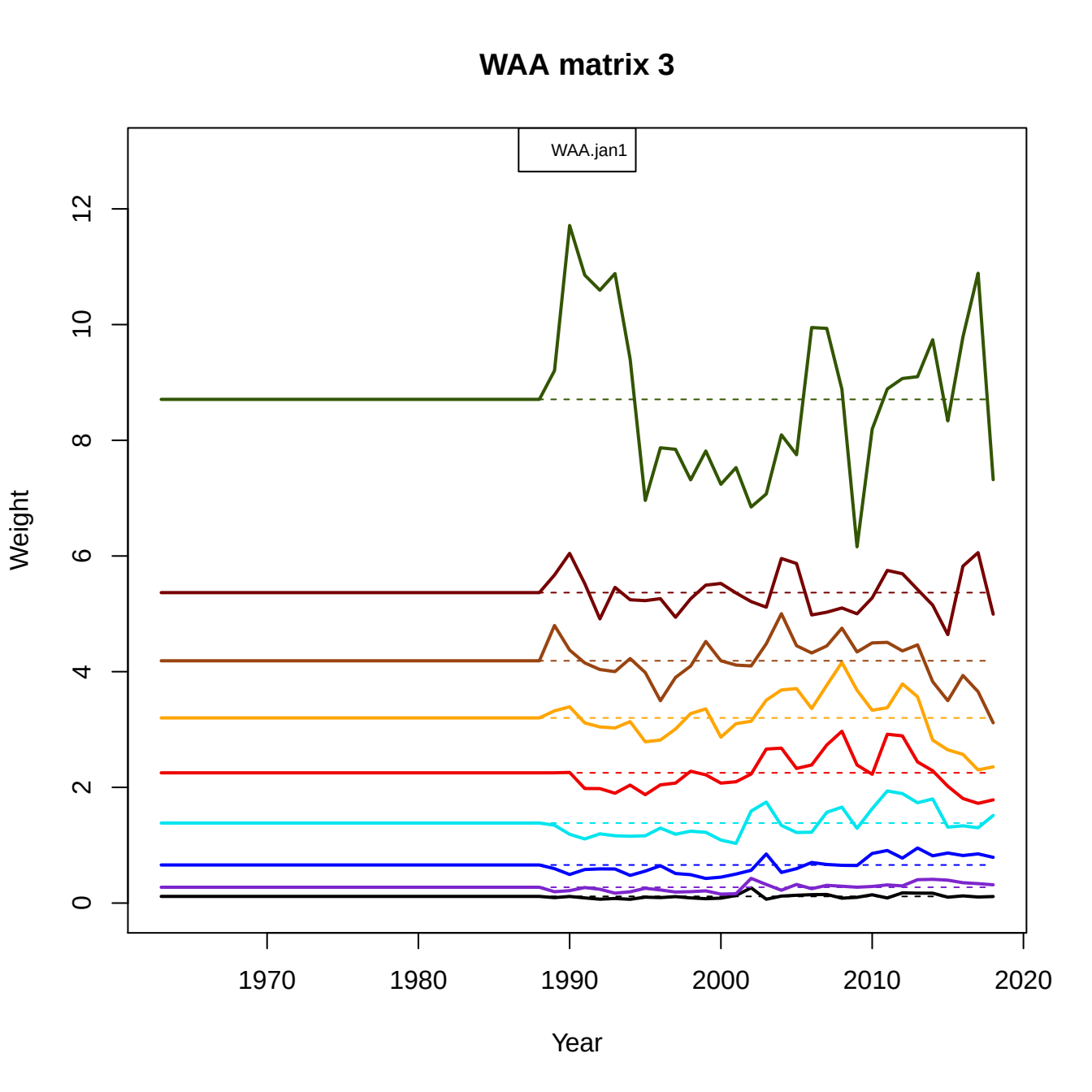
WAA matrix 3
WAA.jan1
Weight
0
2
4
6
8
10
12
1970
1980
1990
2000
2010
2020
Year

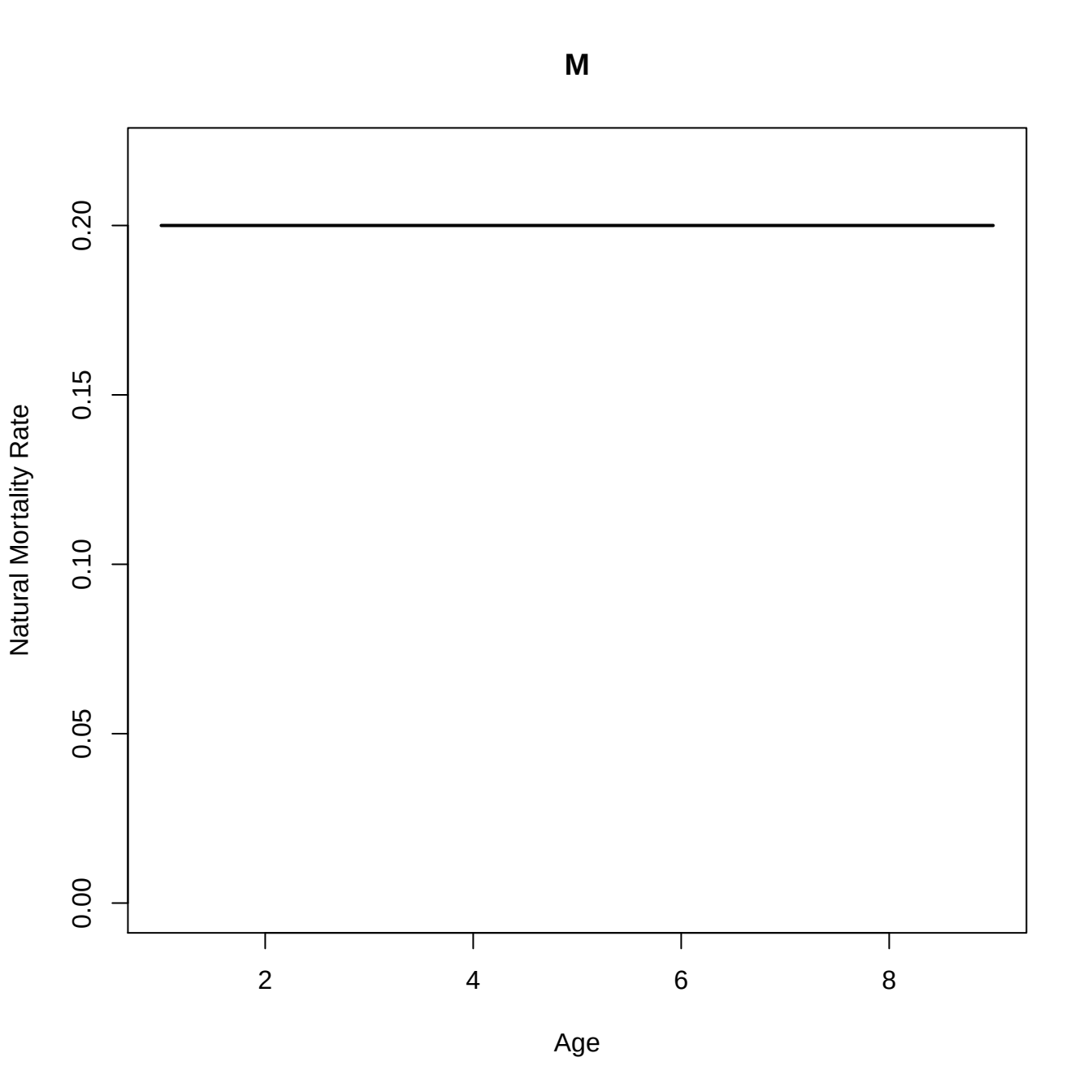
M
Natural Mortality Rate
0.00
0.05
0.10
0.15
0.20
2
4
6
8
Age

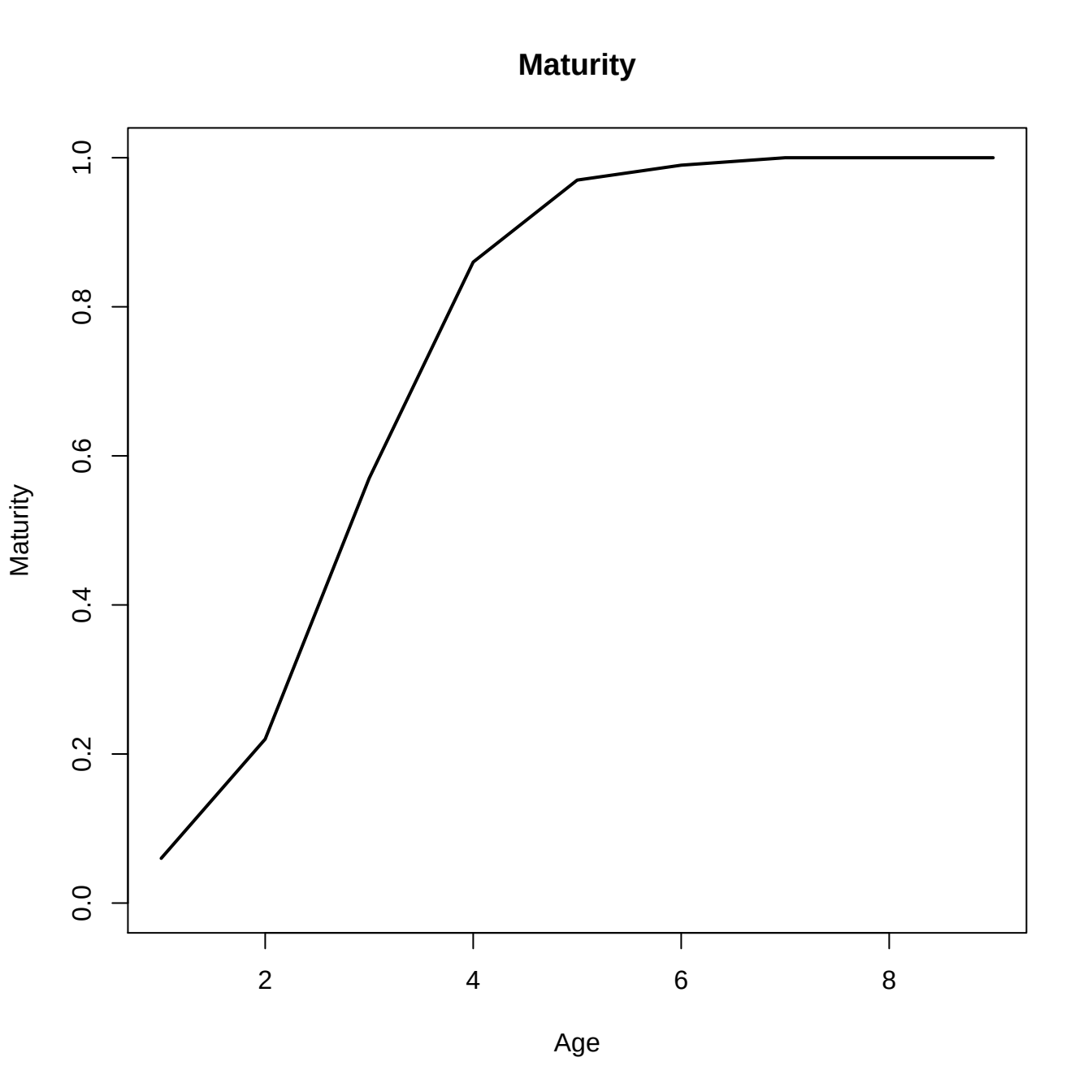
Maturity
Maturity
0.0
0.2
0.4
0.6
0.8
1.0
2
4
6
8
Age